

ENDEAVOUR ELEMENTARY  
SCHOOL

Facility Facts

- Address: 26205 S.E. Issaquah-Fall City Road, Issaquah
- Grade level: K-5
- Site area: 19 acres
- Area in use: 16.2 acres
- Undeveloped area: 2.8 acres (wetlands)
- Year purchased: Unknown
- Building area: 57,603 sf
- Year built
  - Original: 1996
  - Additions: None
- No. of teaching stations: 29
  - Regular: 29
  - Handicapped: 0
- Portable facilities: 8 classrooms (4 buildings)
- Heating method: Forced air
- Fuel type: Electricity

Endeavour Elementary  
Concept Plan Draft 4/29/15  
Expansion

Endeavour Elementary:  
Floor Plan

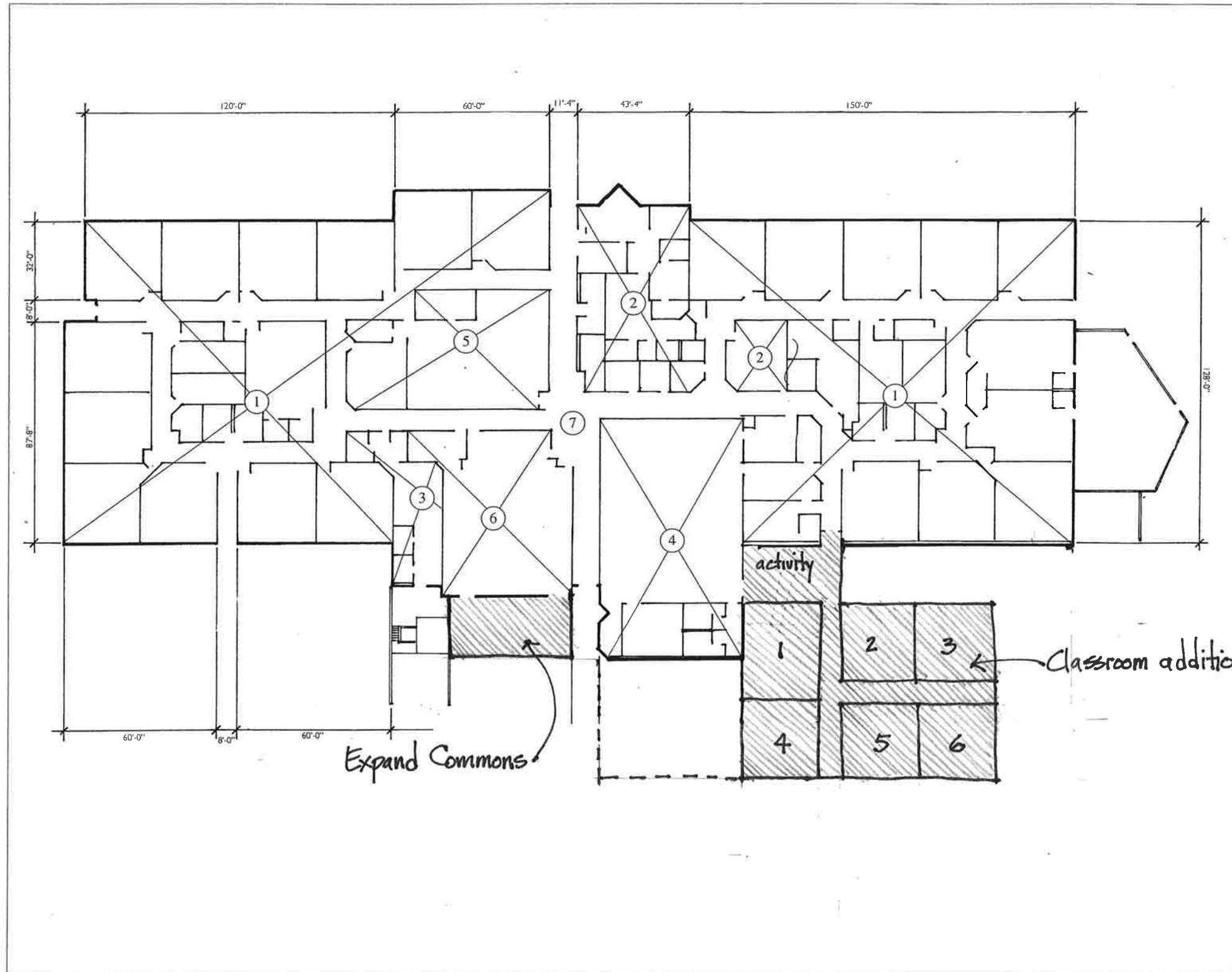

ENDEAVOUR AREA SUMMARY			
Year		Area Name	Sq. Ft.
1996	1	Classrooms	32,635
1996	2	Administration	4,372
1996	3	Food Service	1,008
1996	4	Gymnasium	5,264
1996	5	Library	3,524
1996	6	Commons	3,593
1996	7	Circulation	4,188
1996		Covered Play @ 50%	3,019
		Portables- not included	9,240
		Grand Total:	57,603

I-9.2