



Welcome to your Junior CCR!

College & Career Readiness Information

Northridge High School 2021-2022



Overview

- Review Graduation Summary & Requirements
- Make-Up & Original Credit Options
- Testing + ACT Information
- Scholarship Information & Admission Index
- AP/CE Classes
- Certificate of Completion
- NCAA
- CTE Pathways
- College & Career Planning
- Davis Technical College
- Counselor Contact Information
- Review 2nd Semester Schedule



Graduation Summary & Requirements

- Students must earn **27 credits** to earn a diploma & **clear all U's***.

4.0 English
 3.0 Science
 3.0 Math
 2.5 Social Studies
 0.5 US Government and Citizenship
 *Pass Citizenship Test
 1.0 Physical Education
 0.5 Fitness for Life
 0.5 Health
 1.5 Fine Arts
 1.0 Career and Technical Education
 0.5 General Financial Literacy
 0.5 Digital Studies
 8.5 Elective credits



Grade Level: 12	Projected Credits: 31.25	Deficient Citizenship: 0
U.S. Government and Citizenship Test: Passed		
U.S. GOVERNMENT & CITIZENSHIP	Required Credits 4.00	
Credits Earned	4.00	
LANGUAGE ARTS		
ENGLISH 9 HONORS	.50	
ENGLISH 9 HONORS	.50	
ENGLISH 10 HONORS	.50	
ENGLISH 10 HONORS	.50	
ENGLISH 11	.50	
ENGLISH 11	.50	
CE 2110 COMMUNICATIONS	4.00	
Credits Earned	3.00	
MATHEMATICS		
SECOND MATH I HONORS	.50	
SECOND MATH I HONORS	.50	
SECOND MATH II HONORS	.50	
SECOND MATH II HONORS	.50	
SECOND MATH III HONORS	.50	
SECOND MATH III HONORS	.50	
Credits Earned	3.00	
SCIENCE		
EARTH SCIENCE	.50	
BIOLOGY	.50	
BIOLOGY	.50	
CHEMISTRY	.50	
CHEMISTRY	.50	
MED ANATOMY/PHYSIOLOGY	.50	
MED ANATOMY/PHYSIOLOGY	.50	
Credits Earned	3.00	
SOCIAL STUDIES		
WORLD GEOGRAPHY	.50	
WORLD GEOGRAPHY	.50	
WORLD HISTORY	.50	
WORLD HISTORY	.50	
AP US HISTORY	.50	
AP US HISTORY	.50	
Credits Earned	2.50	
U.S. GOVERNMENT & CITIZENSHIP		
U.S. GOV/CITIZ	0.25	
Credits Earned	0.25	
HEALTH EDUCATION		
INTRO HEALTH SCI	.50	
Credits Earned	0.50	
PHYSICAL EDUCATION		
PE BK & TECH 9	.50	
Credits Earned	0.50	
FIT FOR LIFE		
FIT FOR LIFE	.50	
Credits Earned	0.50	
FINE ARTS		
CHOIR LEVEL 3	.50	
THEATRE LEVEL 2	.50	
CHOIR LEVEL 3	.50	
Credits Earned	1.50	
CAREER AND TECHNICAL EDUCATION		
INTRO HEALTH SCI	.50	
MED ANATOMY/PHYSIOLOGY	.50	
Credits Earned	1.00	
DIGITAL STUDIES		
EXPLORING COMPUTER SCIENCE	.50	
Credits Earned	0.50	
GENERAL FINANCIAL LITERACY		
ADULT ROLEPLAY IN LIT	.50	
Credits Earned	0.50	

Note: ■ indicates graduation requirements may not be met
■ indicates current class schedule with projected credits



*See Ms. Williams in the attendance office for U make-up options.

Make-Up & Original Credit Options

- NHS Edgenuity & 12th Grade Northstar
 - Self-paced, online courses (free).
 - Please check with your counselor for more information.
- Northridge Learning Center
 - \$56.50 per packet (.25) credit.
 - Available for original or make-up credit.
 - 90-day expiration from date of purchase.
 - [Northridge Learning Center Website](#)
- Davis Connect
 - Free online classes through Davis School District on Canvas.
 - Davis Connect website for course offerings: [Click here!](#)
 - Classes can be term based or self-paced. See counselor to discuss options and to register.
- Summer School
 - Subject to District funding. See your counselor in May for information.



Testing

- ACT
 - Entrance test for college. Students may take it more than once. Accepted by all Utah colleges & universities. More info on next slide.
- SAT
 - College entrance exam required by many out-of-state universities and colleges. Also accepted in Utah. See your counselor for info or register [here](#).
- AP Testing
 - A series of tests in the subject area for college credit. Testing begins in May. The fee for each test is \$96. Make sure you are registered!
- ASVAB
 - The *Armed Services Vocational Aptitude Battery* is a free assessment used by the military for career exploration. Date TBD.



ACT



- Register to take the ACT [here](#).
 - ACT *without* writing: \$60
 - ACT *with* writing: \$85
 - Late fee: \$36
- **FREE ACT** for Juniors: **March 8th, 2022!**
 - You will register for this test in Advisory in February.
 - We recommend you take the ACT **at least twice!**
- Need help preparing? [Check this out!](#)
 - Practice ACT: **November 9th, 2021**

★ = Test located at NHS. Students **can** test at other locations if NHS is not hosting the test.



ACT Test Information 2021-2022

HIGH SCHOOL CODE: 450-164TEST CENTER CODE: 155890

ACT TEST \$60: Basic fee includes sending scores to four college choices.
ACT + WRITING TEST \$85: Optional, does not affect overall score. Some colleges may require it.
LATE REGISTRATION: Additional \$36.

****If you are on fee waiver or free/reduced lunch, please see your counselor for a fee waiver****

ACT TEST DATES	REGISTRATION DEADLINE	LATE REGISTRATION
September 11, 2021	August 6, 2021	August 20, 2021
October 23, 2021	September 17, 2021	October 1, 2021
December 11, 2021	November 5, 2021	November 19, 2021
February 12, 2022**	January 7, 2022	January 21, 2022
April 2, 2022	February 25, 2022	March 11, 2022
June 11, 2022	May 6, 2022	May 20, 2022

**Test will be offered at surrounding high schools (Layton or Clearfield) - check online registration dates for more information.

NOTE: All JUNIORS will take a **FREE ACT** on **March 8th** at Northridge High School. Students will register for this test at school, all other tests need to be registered for online.

Registration Information

- Register **ONLINE** at www.actstudent.org
- Need help? See your counselor for further instructions.

Test Day Instructions

- Arrive at Northridge High by **7:45 AM** for room assignments. Students **MUST** be seated by 8:00 AM or they will be turned away. **NO EXCEPTIONS!**
- Bring photo identification, your admission ticket, No. 2 pencils, and an approved calculator for the math test.

ACT Prep Resources

- testprepreview.com
- actexampracticetest.com
- www.act.org

- utahfutures.org
- shmoop.com
- www.collegeboard.com

If you have any questions, please contact your counselor or visit www.act.org for more information.



Admission Index

A combination of your cumulative GPA and ACT/SAT scores will determine your **"index score"** and eligibility for admission/scholarships for most universities. Check with each university for more information and specific requirements.

NEW FRESHMAN UTAH RESIDENT

SCHOLARSHIP	INDEX	AMOUNT (per year)	TOTAL VALUE (4 years)
Presidential	128 +	\$6,228	\$24,912
Trustees	122-127	\$3,500	\$14,000
Deans	114-121	\$2,000	\$8,000
Merit	105-113	\$1,000	\$4,000
Opportunity	99-104	\$500	\$2,000

TEST SCORE	GPA																			
	SAT (CR + M)	ACT	4.0	3.9	3.8	3.7	3.6	3.5	3.4	3.3	3.2	3.1	3.0	2.9	2.8	2.7	2.6	2.5	2.4	2.3
1570-1600	36	142	140	139	137	135	133	132	130	128	126	124	122	121	119	117	116	114	112	110
1530-1560	35	140	138	137	135	133	131	129	128	126	124	122	120	119	117	115	113	111	108	106
1490-1520	34	138	136	135	133	131	129	128	126	124	122	120	118	117	115	113	111	108	106	104
1450-1480	33	136	134	133	131	129	127	125	124	122	120	118	116	115	113	111	109	108	106	104
1420-1440	32	134	132	131	129	127	125	124	122	121	119	117	115	114	112	110	108	107	105	103
1390-1410	31	133	131	130	128	126	124	123	121	119	117	115	113	111	109	108	106	105	103	101
1360-1380	30	131	129	128	126	124	122	120	119	117	115	113	111	109	108	106	104	103	101	99
1330-1350	29	129	127	126	124	122	120	118	117	115	113	111	109	108	106	104	103	101	99	97
1300-1320	28	127	125	124	122	120	118	117	116	114	112	110	108	107	105	103	101	99	97	95
1260-1290	27	126	124	123	121	119	117	115	114	112	110	108	106	105	103	101	99	97	95	93
1230-1250	26	124	122	121	119	117	115	114	112	110	108	106	104	103	101	99	97	95	94	92
1200-1220	25	122	120	119	117	115	113	112	110	108	106	104	102	101	99	97	95	93	92	90
1160-1190	24	120	118	117	115	113	111	109	108	106	104	102	100	99	97	95	93	92	90	88
1130-1150	23	118	116	115	113	111	109	108	106	104	102	100	99	97	95	93	92	90	88	86
1100-1120	22	117	115	114	112	110	108	107	105	102	101	99	98	96	94	92	90	88	87	85
1060-1090	21	115	113	112	110	108	106	104	103	101	99	97	95	93	92	90	88	86	85	83
1030-1050	20	113	111	110	108	106	104	102	101	99	97	95	93	91	90	88	86	84	83	81
990-1020	19	111	109	108	106	104	102	100	99	97	95	93	91	90	88	86	84	83	81	79
960-980	18	109	107	106	104	102	100	99	98	96	94	92	90	88	87	85	83	81	80	78
920-950	17	108	106	105	103	101	99	98	96	94	92	90	88	86	85	83	81	80	78	76
880-910	16	106	104	103	101	99	97	96	94	92	90	88	86	85	83	81	79	78	76	74
830-870	15	104	102	101	99	97	95	94	92	90	88	86	84	83	81	79	77	76	74	72
780-820	14	102	100	99	97	95	93	92	90	88	86	84	83	81	79	77	76	74	72	70

*Scholarships listed on this document are applicable for first-time undergraduate degree-seeking students

(Based on a 4.0 scale) UNWEIGHTED GPA

	SAT (TOTAL) Post 2016																									
	1570	1530	1490	1450	1420	1390	1360	1330	1300	1260	1230	1200	ACT/SAT does not include writing/essay portion.							1160	1130	1100	1060	1030	990	960
ACT (COMP)	36	35	34	33	32	31	30	29	28	27	26	25	24	23	22	21	20	19	18							
4.00	100	98	97	96	95	94	93	92	91	90	88	87	86	85	84	83	82	81	80							
3.95	99	98	97	95	94	93	92	91	90	89	88	87	86	85	84	83	82	81	80							
3.90	98	97	96	95	94	92	91	90	89	88	87	86	85	84	83	82	81	80	79							
3.85	97	96	95	94	93	92	91	90	89	88	87	86	85	84	83	82	81	80	79							
3.80	97	95	94	93	92	91	89	88	87	86	85	84	83	82	81	80	79	78	77							
3.75	96	95	94	92	91	90	89	88	87	86	85	84	83	82	81	80	79	78	77							
3.70	95	94	93	92	91	90	89	88	87	86	85	84	83	82	81	80	79	78	77							
3.65	94	93	92	91	89	88	87	86	85	84	83	82	81	80	79	78	77	76	75							
3.60	94	92	91	90	89	88	86	85	84	83	82	81	80	79	78	77	76	75	74							
3.55	93	92	91	90	89	88	87	86	85	84	83	82	81	80	79	78	77	76	75							
3.50	92	91	90	89	88	87	86	85	84	83	82	81	80	79	78	77	76	75	74							
3.45	91	90	89	88	87	86	85	84	83	82	81	80	79	78	77	76	75	74	73							
3.40	91	89	88	87	86	85	83	82	81	80	79	78	77	76	75	74	73	72	71							
3.35	90	89	88	86	85	84	83	82	81	79	78	77	76	75	74	73	72	71	70							
3.30	89	88	87	86	85	84	83	82	81	80	79	78	77	76	75	74	73	72	71							
3.25	88	87	86	85	84	83	82	81	80	79	78	77	76	75	74	73	72	71	70							
3.20	88	86	85	84	83	82	81	80	79	78	77	76	75	74	73	72	71	70	69							
3.15	87	86	85	83	82	81	80	79	78	77	76	75	74	73	72	71	70	69	68							
3.10	86	85	84	83	82	81	80	79	78	77	76	75	74	73	72	71	70	69	68							
3.05	85	84	83	82	81	80	79	78	77	76	75	74	73	72	71	70	69	68	67							
3.00	85	83	82	81	80	79	78	77	76	75	74	73	72	71	70	69	68	67	66							
2.95	84	83	82	81	80	79	78	77	76	75	74	73	72	71	70	69	68	67	66							
2.90	83	82	81	80	79	78	77	76	75	74	73	72	71	70	69	68	67	66	65							
2.85	82	81	80	79	78	77	76	75	74	73	72	71	70	69	68	67	66	65	64							
2.80	82	80	79	78	77	76	75	74	73	72	71	70	69	68	67	66	65	64	63							
2.75	81	80	79	77	76	75	74	73	72	71	70	69	68	67	66	65	64	63	62							
2.70	80	79	78	77	76	74	73	72	71	70	69	68	67	66	65	64	63	62	61							

Presidential

100% Tuition & Student Fees, 4 years (approx. \$32,000)

Deans

\$7,137, 2 Years

Scholar

\$4,500, 2 Years

Merit

\$3,000, 2 Years

Utah State University

Presidential
100% Tuition & Student Fees, 4 years (approx. \$32,000)

Deans
\$7,137, 2 Years

Scholar
\$4,500, 2 Years

Merit
\$3,000, 2 Years

Weber State University

Utah State University

Scholarship Information



- It's not too early to apply! Check out our [scholarship page](#).
- New Century Scholarship
 - For students who earn an associate degree during high school. For more info & requirements, click [here](#).
- Weber State Edge Scholarship
 - For students who have taken a minimum of 12 CE credits with a 3.0 GPA. \$2000 per year for four years (up to \$1000 per semester for 8 semesters). Total value: \$8000.
- Cheri Davis: NHS Scholarship/College Access Coordinator
 - Email her to set up an appointment: chdavis@dsdmail.net



College Knowledge

- FAFSA – Questions about Financial Aid? Click [here](#) for more info.
- Junior College Tour – February 7th, 2022
 - Representatives from Utah colleges, universities, and technical schools will be at NHS (virtually). It's a great opportunity to learn about admission requirements, scholarship deadlines, and other important info.
- Thinking of going out of state?
 - Western Undergraduate Exchange (WUE) allows you reduced out-of-state tuition at participating institutions on the west coast. Check it out [here](#)!
- Official Transcript Requests: [Order here](#) through Parchment.
- Want more information? Visit [our website](#) for application deadlines, Utah college and university information, & so much more!



AP & CE

Five Reasons to Take AP or CE Classes

1. Earn college credit in high school (so much cheaper!).
2. Develop knowledge & skills needed to succeed in college.
3. Increase the chance of graduating from college in 4 years instead of the typical 5 years.
4. Take classes with students who are college bound & have similar goals.
5. Stand out in the college admissions process.



Certificate of Completion: What is it?

- A certificate from Weber State University stating all General Education requirements are fulfilled. CE classes are taken at NHS (approx. 35 CE credits).
- This can be presented to any Utah college or university & General Education requirements are waived, even if they are different.
 - Some private schools are excluded.
- For more information, please see your counselor or [our website](#). Plan ahead!
- More resources:
 - [WSU's Concurrent Enrollment Advising](#)
 - [WSU Certificate of Completion Info](#)
 - [Course Planning](#)



NCAA

- Students wanting to participate in a collegiate sport at the Division I or II level must meet the requirements for NCAA.
 - 16 Course Rule = taking at least 16 credits of *approved* core classes.
 - Maintain a 2.3 GPA in those classes.
 - Must submit an ACT score to the NCAA.
 - Talk with your counselor to go over requirements in detail.
- **Students and parents are responsible to ensure NCAA eligibility!**
- Click [here](#) to register with NCAA. Students are encouraged to create a profile during their junior year.



CTE Career Pathways

CTE Pathways help students focus on & prepare for a career. Completing a Career Pathway in high school can help students transition into their post-high school education or career.

Student must participate in a CTSO (Career Technical Student Organization) to receive the "Pathway Completer" recognition at graduation.

More resources & pathway requirements [here](#).

See Mrs. Davidson or Mrs. Wootton in the Counseling Center to learn more. To join a CTSO, complete an application & see advisor.

Example Pathway: Emergency Medical Services
Required Foundation courses:

- Emergency Medical Response
- Medical Anatomy & Physiology

1.0 Elective credit:

- Intro to Health Science
- Medical Terminology
- Internship: EMT at Davis Technical College

CTSO Advisors

DECA: Mr. Pace (C102)

FBLA: Ms. Banta (C205)

FCCLA: Mrs. Lucas (C231)

HOSA: Ms. Otis (C202)

Skills USA: Mr. Shaw (A120)

TSA: Mr. Harris (A107)

Educators Rising: Mrs. Andersen



Planning for Senior Year: College & Career

CTE

Classes that *help you explore possible career pathways & build life-skills*. Certifications are available & can help when you're looking for a job or further education.

Internship

Hands-on experience in the workforce. This semester long, 2 period class will allow you to explore if your dream job is right for you! Must apply [online](#) & have a 3.0 GPA with no U's.

Honors

If you're earning A's & B's in your classes, consider challenging yourself by taking an Honors level class. These classes are great preparation for AP & college-level courses.

AP Classes

These college-level courses require students to fully commit to that level of learning. You may earn college credit if you pass the exam at the end of the year.

Early College

You can meet your high school graduation requirements by taking college classes at WSU. For more info, click [here](#).

Catalyst

Develop critical-thinking and problem-solving skills completing real world projects with industry partners. Apply today!

DTC

Earn a professional certification while you're still in high school. Gain skills & credentials you need for your dream job!

CE Classes

Start building your college transcript by taking CE classes. Concurrent Enrollment classes are college courses taught at NHS (\$5 per credit hour) for a much cheaper price! These grades will permanently be on your college transcript, & withdrawing can affect future Financial Aid, so choose wisely!



Interested in the DTC?



Mrs. Wootton
shwootton@dsdmail.net



Mrs. Davidson
kdavidson@dsdmail.net

[Click here for more details!](#)

FREE TUITION FOR HIGH SCHOOL STUDENTS ADULT ADMISSION FEE = \$45	Estimated Cost ¹	High School Cost ²	Average Completion	Days/Hours Available
SCHOOL OF BUSINESS AND INFORMATION TECHNOLOGY				
Architectural and Engineering Design	\$4,008	\$40	10 mos (900 hours)	M-F 8-11 AM & 12-3 PM, M-Th 6-9 PM
Business Administrative Services	\$2,910	\$68	10 mos (900 hours)	M-F 8-11 AM & 12-3 PM, M-Th 6-9 PM
Cybersecurity	\$4,531	\$1,315	12 mos (1080 hours)	M-F 8-11 AM & 12-3 PM, M-Th 3-6 & 6-9 PM
Information Technology	\$2,960	\$532	7 mos (660 hours)	M-F 8-11 AM & 12-3 PM, M-Th 3-6 & 6-9 PM
Software Development	\$2,834	\$40	10 mos (930 hours)	M-F 8-11 AM & 12-3 PM, M-Th 6-9 PM
Web and Graphic Design	\$3,095	\$40	10 mos (900 hours)	M-F 8-11 AM & 12-3 PM, M-Th 3-6 & 6-9 PM
SCHOOL OF CONSTRUCTION				
Building Construction Technology	\$2,978	\$60	12 mos (900 hours)	M-F 8-11 AM & 12-3 PM
Electrician Apprentice	\$3,614	\$90	48 mos (720 hours)	M-F 8-11 AM & 12-3 PM
Heating and Air Conditioning	\$3,313	\$40	24 mos (720 hours)	M-Th 6-9 PM
Plumbing Apprentice	\$3,176	\$50	48 mos (720 hours)	M-F 8-11 AM & 12-3 PM
SCHOOL OF HEALTH PROFESSIONS				
Advanced Emergency Medical Technician	\$1,338	\$367	4 mos (148 hours)	davistech.edu/programs for dates & hours
Dental Assistant	\$3,488	\$293	12 mos (1005 hours)	M-F 8-11 AM & 12-3 PM
Emergency Medical Technician	\$1,057	\$424	3 mos (136 hours)	davistech.edu/programs for dates & hours
Firefighter	\$2,659	\$1,811	6 mos (340 hours)	davistech.edu/firefighter for dates & hours
Medical Assistant	\$5,048	\$784	15 mos (1400 hours)	M-F 8-11 AM & 12-3 PM
Medical Office Administration	\$4,317	\$597/691 ³	11 mos (975 hours)	M-F 8-11 AM & 12-3 PM
Nurse Assistant	\$715	\$141	1-2 mos (115 hours)	M-F 8-11 AM & 12-3 PM
Pharmacy Technician	\$2,730	\$230	9-11 mos (750 hours)	M-F 8-11 AM & 12-3 PM
Phlebotomy*	\$652	\$117	3 mos (100 hours)	davistech.edu/phlebotomy for dates & hours
Practical Nurse**	\$4,136	n/a	10 mos (900 hours)	davistech.edu/practical-nurse for dates & hours
Surgical Technology**	\$6,329	n/a	13 mos (1685 hours)	M-TH 8-11 AM & 12-3 PM
SCHOOL OF MANUFACTURING				
Automation and Robotics	\$3,142	\$60	10 mos (900 hours)	M-F 8-11 AM & 12-3 PM, M-Th 4:30-9 PM
CNC Machining	\$2,224	\$189	8 mos (735 hours)	M-F 8-11 AM & 12-3 PM, M-Th 4:30-9 PM
Composite Materials Technology	\$3,202	\$100	10 mos (900 hours)	M-F 8-11 AM & 12-3 PM, M-Th 6-9 PM
Injection Molding	\$3,017	\$60	8 mos (765 hours)	M-F 8-11 AM & 12-3 PM
Manufacturing Technology	\$1,761	\$40	5 mos (400 hours)	M-F 8-11 AM & 12-3 PM, M-Th 6-9 PM
Welding Technology	\$5,276	\$56	11 mos (1000 hours)	M-F 8-11 AM & 12-3 PM, M-Th 6-9 PM
SCHOOL OF SERVICE PROFESSIONS				
Cosmetology	\$7,523	\$3,304	17 mos (1600 hours)	davistech.edu/cosmetology for dates & hours
Culinary Arts	\$3,885	\$278	12 mos (1080 hours)	M-F 8 AM - 3 PM
Esthetician	\$3,582	\$2,132	9-12 mos (600 hours)	davistech.edu/esthetician for dates & hours
Hair Designer	\$4,260	\$1,329	13 mos (1200 hours)	davistech.edu/hair-designer for dates & hours
Master Esthetician	\$3,569	\$2,042	9-12 mos (600 hours)	davistech.edu/master-esthetician for dates & hours
Nail Technician	\$2,029	\$1,258	4 mos (304 hours)	davistech.edu/nail for dates & hours
SCHOOL OF TRANSPORTATION				
Automotive Technology	\$3,549	\$45	13 mos (1200 hours)	M-F 8-11 AM & 12-3 PM, M-Th 6-9 PM
Diesel/Heavy Duty Technology	\$3,245	\$95	10 mos (900 hours)	M-F 8-11 AM & 12-3 PM, M-Th 6-9 PM

OPENING JANUARY 2022



Catalyst Center

Computer Science



Unmanned Systems



Business, Marketing & Entrepreneurship



Digital Entertainment & Media Production



Culinary Arts



The Catalyst Center is the place where innovation, collaboration and education meet. Our CTE magnet school brings Davis School District students, local business and industry mentors together. The Catalyst Center is part of the nationally recognized CAPS Network (Center for Advanced Professional Studies). CAPS students fast forward to their future careers and are fully immersed in a professional culture. They develop critical-thinking and problem-solving skills by working in collaborative groups to complete real-world projects while being mentored by industry partners.

Pharmacy Tech



Medical Assisting

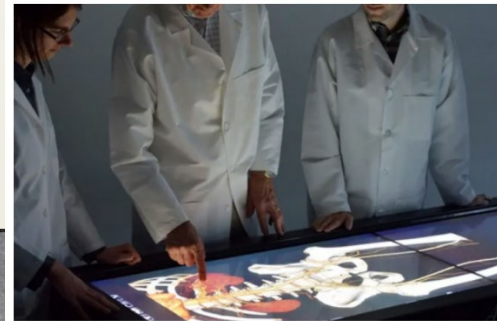

Counselor Contact Information

Mr. Carter: A-CI
rycarter@dsdmail.net



Mrs. Jensen: Jo-Ni
hejensen@dsdmail.net



Mrs. Tiner: Co-G
mtiner@dsdmail.net



Mrs. Baker: No-Si
jobaker@dsdmail.net



Mrs. Pond: H-Ji
repond@dsdmail.net



Mrs. Eversole: Sk-Z
aeversole@dsdmail.net



Stay Connected!

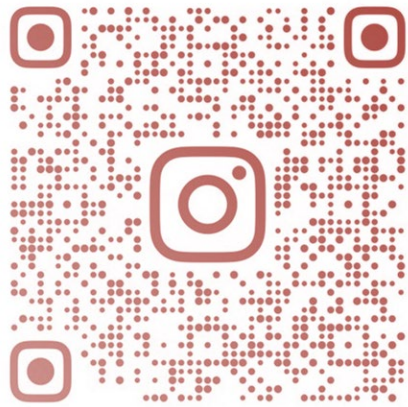

NHS_COUNSELINGCENTER

Follow us on Instagram!

Get important reminders texted to your phone!
Sign up for Remind:

Text your counselors *exact* code (listed below) to the number **81010**.

- Mr. Carter (A-CI) : @mrcarter23 **or** @rcparent23
- Mrs. Tiner (Co-G) : @tiner2023 **or** @mtparent23
- Mrs. Pond (H-Ji) : @pond2023 **or** @pparents23
- Mrs. Jensen (Jo-Ni) : @jensen23 **or** @hjparen23
- Mrs. Baker (No-Si) : @baker-2023 **or** @jbparent23
- Mrs. Eversole (Sk-Z) : @ever2023 **or** @everpar23

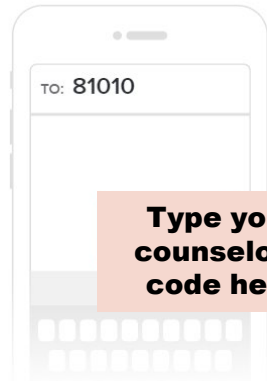

**Type your
counselor's
code here**

Parent & Student Junior CCR Survey

SCAN ME



We would love your feedback! Please take a couple minutes to fill out this **brief** survey about your CCR.

Scan this QR code with your phone camera to access the survey.



Review 2nd Semester Schedule





Discuss Senior Year and Course Requests 2022-2023

