

F A C T

2021-2022

B O O K

**DE LA SALLE HIGH SCHOOL
CONCORD, CALIFORNIA**

OFFICE OF THE PRESIDENT

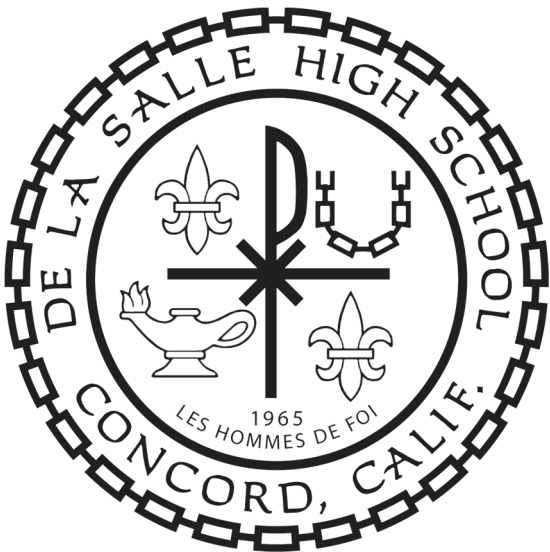

The amazing work of our faculty and staff cannot be distilled easily. The *De La Salle High School Fact Book 2021-2022* is an attempt to create a single-source reference document with significant statistics and trend information on academic programs, learning outcomes, faculty members, students, applicants, finances, and alumni. It is intended as a resource for institutional planning and assessment and assists us as we benchmark and consider areas of strength and growth.

Several sources were used in its preparation, including data internally generated from the offices of Academics, Admissions, Advancement, Alumni Relations, Finance, Human Resources, and the Registrar. I am grateful for those offices and the work of our entire adult and student community endeavors as we seek to build Men of Faith, Integrity, and Scholarship.

Suggestions for the continued enhancement of the *Fact Book* are welcomed.

David J. Holquin

President

holquind@dlschs.org

Table of Contents

SECTION I	2021-2022 SCHOOL PROFILE.....	3
SECTION II	FREQUENTLY ASKED QUESTIONS	7
SECTION III	ORGANIZATION CHART	11
SECTION IV	ENROLLMENT	13
SECTION V	FRESHMEN STUDENTS.....	17
SECTION VI	ADMINISTRATION, FACULTY & STAFF INFORMATION.....	19
SECTION VII	ALUMNI INFORMATION	23
SECTION VIII	CLASS OF 2021 POST-GRADUATION PLANS	27
SECTION IX	TUITION	32
SECTION X	FINANCE	36
SECTION XI	ATHLETICS.....	38

SECTION I
2021-2022 SCHOOL PROFILE

2021-2022 SCHOOL PROFILE

De La Salle High School is a private Lasallian Catholic high school for young men founded in 1965 by the De La Salle Christian Brothers of the District of San Francisco. De La Salle is located 30 miles east of San Francisco and primarily serves students of Contra Costa County. The campus lies on almost 20 acres, with facilities that include a 400-seat theater, library, large music facility, gymnasium, pool and athletic field complex, computer center, multi-media design studio, a student center, STREAM (Science, Technology, Robotics, Engineering and Math) building, a Learning Center, and the Bob Ladouceur Athletic Performance Center.

The student population reflects the diversity found in the ethnic, cultural, and economic realities of the county, and the school encourages this diversity in the composition of its student body. The school population of approximately 1,030 students is composed of African-American (4.0%), Latino/Hispanic (18.9%), Asian (3.7%), Caucasian (49.6%), Filipino (5.2%), Multiracial (15.0%), Pacific Islander (1.6%), and other ethnicities (2.0%).

Eighty-two dedicated professionals comprise De La Salle's administration and faculty. Six members have earned doctoral degrees, and 50 members have earned master's degrees in their related fields of administration, teaching, counseling, or library services. The faculty is noted for its professionalism, warmth, support, and availability to students and their parents. De La Salle High School is served by a President/CEO who works in collaboration with and provides direction for the Vice Presidents, who serve as division leaders. The Vice Presidents for Academic Life, Athletics, Advancement, Finance and Senior Staff for Office of the President constitute the President's Cabinet. In addition, there are six counselors, two of whom are college counselors. The Campus Ministry program involves students of all faiths at every grade level.

The students' families support the school with volunteer time (over 25,000 hours each year) through their participation in the Parent Association, Alumni Association, academic events, the performing arts programs, and interscholastic athletic events. This commitment of parental support is a distinguishing characteristic of De La Salle.

Each year the Admissions Committee considers applicants from approximately 100 parochial, private and public elementary schools. Enrollment is selective, and acceptance is based upon the applicant's performance on the High School Placement Test, academic records, and recommendations of the principal, counselors, and teachers. The school seeks to attract students of varying academic abilities from diverse cultural, ethnic and socio-economic backgrounds. De La Salle promotes positive expectations in a supportive environment for students who can benefit from the Lasallian educational philosophy. In response to the Lasallian mission to serve students from families with limited financial means, De La Salle provides financial assistance to approximately one third of the student body, five percent of whom receive substantial financial support.

De La Salle is accredited by the Western Catholic Educational Association (WCEA) and the Western Association of Schools and Colleges (WASC). De La Salle received a full accreditation during the 2015-16 school year. The next accreditation visit will be held in February of 2022. De La Salle is affiliated with the National Association of College Admissions Counselors (NACAC), the California Scholarship Federation (CSF), the National Honor Society (NHS), and the National Education Council of the Brothers of the Christian Schools (NECBCS).

Curriculum

The curriculum is designed to provide a thorough education rooted in the traditions of the Catholic faith. It also seeks to meet the individual needs of each student as they prepare for college and life. The curriculum is coordinated with Carondelet High School, a private Catholic girls’ high school located across the street from De La Salle. Many upper-division classes are co-educational. Students are required to enroll in six class periods per day; any additional classes are beyond the minimum.

Graduation Requirement

English 40 credits	Social Studies 30 credits	Science 25 credits
Mathematics 30 credits	World Languages 20 credits	Visual/Performing Arts ... 10 credits
Religious Studies 40 credits	Electives 25 credits	Physical Education 20 credits
TOTAL CREDITS: 240		

Advanced Placement/Honors

Advanced Placement/Honors classes are available in grades 9-12 and include these academic disciplines: English, Mathematics, Science, Social Studies, Visual & Performing Arts, and World Languages.

Advanced Placement courses include:

Biology	English Literature	Physics 1
Calculus AB	Environmental Science	Physics C
Calculus BC	French Language	Spanish Language
Chemistry	Government	Statistics
Computer Science A	Italian Language	Studio Art
Computer Science Principles	Latin	U.S. History
Drawing	Macroeconomics	2-D Art & Design
English Language & Composition	Psychology	3-D Art & Design

Total # of AP students = 212, 2021 DLS pass rate = 73%, 2021 CA pass rate = 32.4%. DLS 3-year pass rate is as follows: 2020=72.7%, 2019=84.7%, 2018=88.0%

College Prep courses are coded “P” or “H” (Honors). Enrollment in honors and AP classes is limited, depending on space available and the individual students’ qualifications. In order to enroll in honors or AP courses, students must meet eligibility requirements and submit an application. Students over the age of 16 may participate in concurrent enrollment at any local community college. Work in Progress on the transcript includes both semester and year-long courses.

Grade Point Average

Grade Point Average (G.P.A.) is weighted. Value is given to pluses and minuses. No A+ grades are issued. One extra grade point is designated for honors and AP courses. Total G.P.A. only includes courses taken at De La Salle and at previous schools for transfer students. Remedial courses and courses for enrichment are not included.

Ranking

De La Salle does not provide class ranking for its students, but deciles are provided below. Because the school has a selective student body and a rigorous college preparatory program, class rank could be misleading in determining a student’s ability to successfully complete college work. Any course repeated to earn a higher mark, or any enrichment course taken elsewhere, is noted on the transcript but not calculated into the De La Salle cumulative G.P.A.

Class of 2022 weighted G.P.A. distribution – 6th semester cumulative grades – 240 students

1st Decile	4.07 – 4.67 G.P.A.
2nd Decile	3.86 – 4.06 G.P.A.
3rd Decile	3.73 – 3.85 G.P.A.
4th Decile	3.58 – 3.72 G.P.A.
5th Decile	3.46 – 3.57 G.P.A.
6th through 10th Deciles	1.99 – 3.45 G.P.A.

COVID Impacts

In March 2020, De La Salle High School switched to virtual distance learning for all classes. Instruction continued seamlessly and letter grades were issued using the same expectations and grading scale. All extracurricular activities and athletics were cancelled. For the 2020-21 school year, we began instruction through virtual distance learning until we were allowed by our county to offer hybrid instruction. At the end of October 2020, students were able to choose full-time virtual distance learning or hybrid learning, which allowed us to have half of the student body on campus for two days and the other half for the other two days. In the spring of 2021, extra-curricular activities and athletics slowly restarted. At the start of this 2021-22 school year, we have begun full-time, in-person instruction with all students on campus. All extra-curricular activities and athletics have resumed with modifications, following our county safety guidelines.

Many of the members of the Class of 2021 were not able to take SAT or ACT exams due to cancelled testing or limited available test centers. All local test centers cancelled testing from April 2020 to August 2020 and since then, there has been limited testing available. Of the students who were able to take a test, many of them were only able to take it once. Due to these circumstances and limited data available, we will not be reporting our testing averages.

College Matriculation – Class of 2021

81% four-year institutions (209 students)

California 4-year institutions: 32 different schools (17 public, 15 private)
(41% of the class)

Out-of-State 4-year institutions: 62 different schools in 30 states and Washington, DC and Ireland
(39% of the class)

16% two-year institutions (42 students)

SECTION II
FREQUENTLY ASKED QUESTIONS

What is the student-faculty ratio for Fall 2021?	14:1
How many courses are offered? *does not include those offered at Carondelet High School	125*
What is the average class size of all courses for Fall 2021?	23
How many full-time faculty members are there?	73
What is the percentage of male and female faculty?	33.3% female 66.7% male
How many De La Salle alumni are current employees at the school?	24
What is the cost of tuition and fees for 2021-2022?	\$21,060
What were the total operating expenses for the 2020-2021 fiscal year?	\$20,006,732
What were the total program expenses (instructional, athletic, student activities, and net auxiliary) for the 2020-2021 fiscal year?	\$15,317,876
What was the market value of the endowment at June 30, 2021?	\$29,316,002
What is the per student gap? <i>The cost to educate each student exceeds the net tuition and fees received for each student. This difference (or gap) is filled through fundraising revenue.</i>	\$2,560
How many living alumni are there? <i>Includes alumni through the graduating class of 2021</i>	10,397

What was the total amount of Annual Fund contributions to De La Salle High School for the fiscal year 2020-2021?

2020-2021 Overall Giving

	7/1/20 – 6/30/21			7/1/19 – 6/30/20		
	Amount	# Donors	# Gifts	Amount	# Donors	# Gifts
Annual Giving	\$ 1,146,475.09	1,198	2,834	\$ 957,764.70	1,302	2,979
Major Giving	\$ 125,000.00	2	3	\$ 0.00	0	0
Planned Giving	\$ 0.00	0	0	\$ 0.00	0	0
Events	\$ 267,834.22	450	805	\$ 262,880.00	748	1,045
In-Kind	\$ 98,401.00	69	71	\$ 44,283.38	92	98
eTeam Initiative	\$ 62,373.50	579	579	\$ 107,091.00	1,122	1,122
TOTAL	\$ 1,700,083.81	2,298	4,289	\$ 1,372,019.08	3,264	5,244

2020-2021 Overall Giving Items to Note:

- Numbers are reported according to “pledge basis” that includes all pledges and cash gifts, but *not* pledge payments.
- “Major Giving” is defined as gifts of \$25,000 or more. (REVISED FY 20-21) \$25K Giving Day, Abreu; \$50K Football & \$50K Endowment, Wardy.
- FY 20-21: Annual Fund ask during online registration process was implemented for returning families. Started 4/1/20 through start of school. FY 21-22: Annual Fund ask during online registration process starting 4/1/21.
- Brother Maris Golf Tournament was held July 27, 2020 and accounted for in 2020-2021.
- COVID-19 continued to impact educational programming; we started the school year with Distance Learning; campus events and activities were modified/canceled. Hybrid Learning started October 26, 2020.**
 - Superticket sales suspended indefinitely. Crab Feed canceled for 2021. Fall events postponed until 2021 at the soonest (Golf Classic 3/29/21, Taste canceled). Athletics put on hold until January 2021. Comprehensive Broadcast sponsorship offered starting Feb 2021.

2020-2021 Annual Giving Participation Numbers

Constituency	7/1/20 – 6/30/21		7/1/19 – 6/30/20	
	Dollars Raised	Participation	Dollars Raised	Participation
Board of Trustees	\$ 35,819.65	69.23%	\$ 7,580.00	69.23%
Current Parents	\$ 383,352.78	51.7%	\$ 178,553.12	43.53%
Parent Class 2025	\$ 308,070.00	41.26%	N/A	N/A
Alumni	\$ 170,832.02	3.77%	\$ 164,708.51	5.47%
DLSAA Board	\$ 7,141.45	100.0%	N/A	N/A
Alumni Parents	\$ 172,718.33	3.24%	\$ 117,663.10	2.92%
Grandparents	\$ 15,395.65	1.73%	\$ 7,474.69	1.49%
Faculty/Staff	\$ 27,612.86	78.12%	\$ 30,812.04	88.3%
Friends	\$ 34,943.33	2.67%	\$ 19,447.03	2.63%

2020-2021 Annual Giving Participation Numbers Items to Note:

- These numbers are reported according to “pledge basis” that includes all pledges and cash gifts, but *not* pledge payments.
- Dollars Raised** do not add up to **TOTAL Overall Giving** as an individual may fall into two or more constituencies (e.g. a Current Parent can also be an Alumni) and therefore would be counted twice. The chart above is only for viewing dollars raised and participation for each constituency.

[This page intentionally blank.]

SECTION III
ORGANIZATION CHART

APPENDIX A

DE LA SALLE HIGH SCHOOL OF CONCORD, INC.
ORGANIZATION CHART

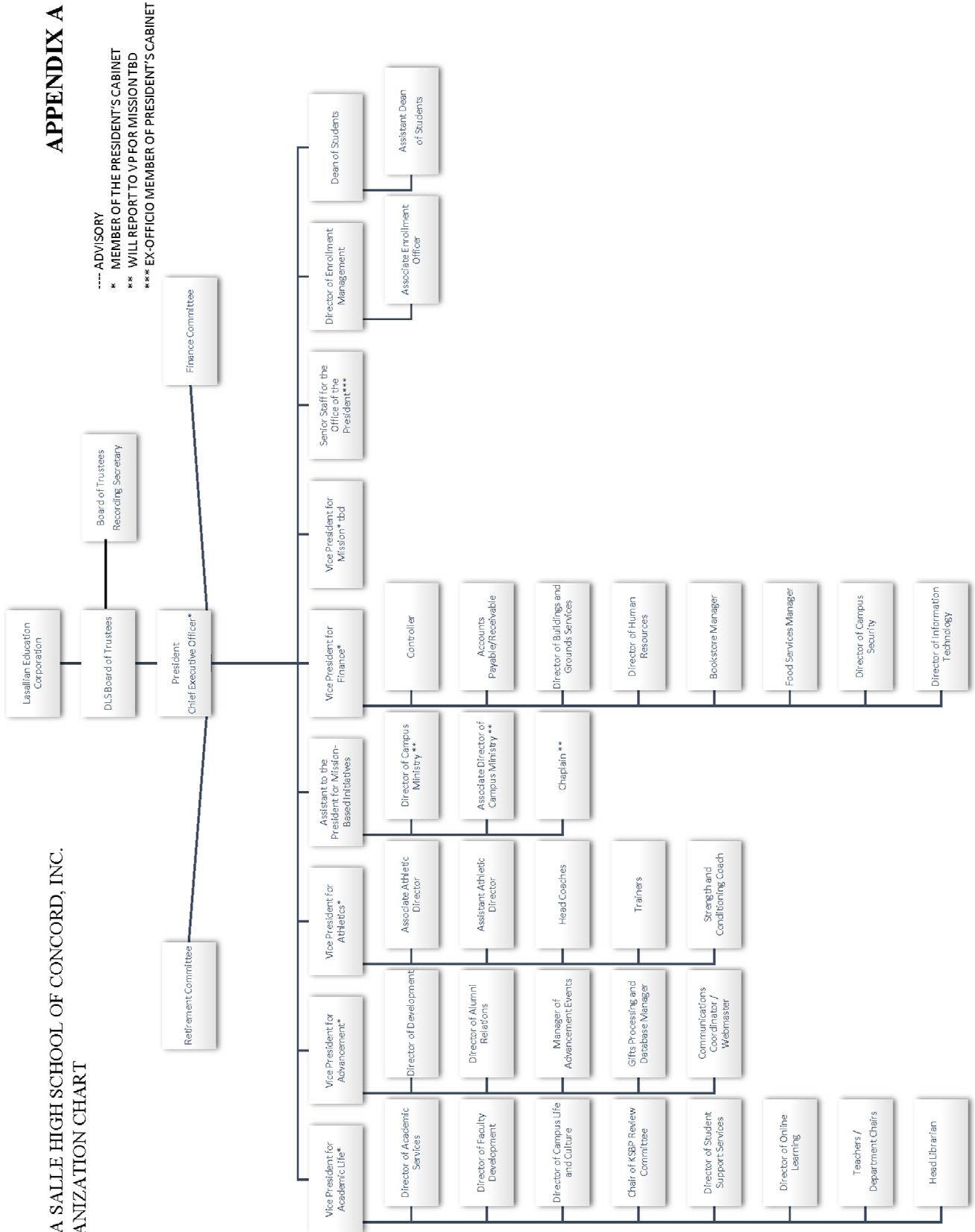

---- ADVISORY
 * MEMBER OF THE PRESIDENT'S CABINET
 ** WILL REPORT TO VP FOR MISSION TBD
 *** EX-OFFICIO MEMBER OF PRESIDENT'S CABINET

SECTION IV
ENROLLMENT

Enrollment History from 1971 to 2012

Year	Grade				Total Enrollment as of Oct. 1
	9	10	11	12	
1971-72	164	138	129	106	537
1972-73	170	151	138	120	579
1973-74	177	158	150	126	611
1974-75	169	159	141	140	609
1975-76	174	165	147	133	619
1976-77	182	174	159	129	644
1977-78	213	177	158	142	690
1978-79	200	208	165	155	728
1979-80	191	192	188	158	729
1980-81	188	178	187	181	734
1981-82	191	185	179	182	737
1982-83	210	192	192	181	775
1983-84	197	208	189	192	786
1984-85	210	198	215	194	817
1985-86	200	224	192	205	821
1986-87	210	200	214	191	815
1987-88	248	218	199	208	873
1988-89	217	232	211	198	858
1989-90	257	213	222	208	900
1990-91	241	245	202	220	908
1991-92	253	234	230	198	915
1992-93	260	232	223	224	939
1993-94	263	244	227	218	952
1994-95	270	241	223	215	949
1995-96	264	235	216	195	910
1996-97	231	211	201	203	846
1997-98	234	235	220	203	892
1998-99	287	225	228	208	948
1999-00	283	269	209	214	975
2000-01	311	268	247	193	1,019
2001-02	268	301	257	230	1,056
2002-03	264	255	286	242	1,047
2003-04	259	254	247	276	1,036
2004-05	264	257	248	247	1,016
2005-06	270	260	235	240	1,005
2006-07	285	260	244	233	1,022
2007-08	287	272	246	234	1,039
2008-09	275	275	256	240	1,046
2009-10	263	268	2268	253	1,052
2010-11	264	260	261	259	1,044
2011-12	263	259	250	245	1,017

What is the total enrollment of students at De La Salle High School 1,030
(as of October 1, 2021)

De La Salle High School Demographics 2021-2022

<i>Ethnicity</i>	#	%
Asian/Pacific Islander	53	5.2
African American	41	3.9
American Indian	0	0.0
Caucasian	511	49.7
Filipino	54	5.3
Latino/Hispanic	195	18.9
Multi-Racial	155	15.0
Other	21	2.0
	1,030	100%

	No.	Percent
How many students of ethnic diversity?	519	50.4
How many international students?	0	0.0
How many students are Catholic?	755	73.3
How many students are non-Catholic or unstated?	278	27.0
How many students are from Contra Costa County?	898	87.2
How many students are from Alameda County?	89	8.6
How many students are from Solano County?	33	3.2
How many students are from other counties?	10	0.97
How many transfer students applied for admission (Fall 2021)?	74	
How many of those who applied were accepted?	30	40.5
How many of those accepted were enrolled?	15	20.3

SECTION V
FRESHMAN STUDENTS

How many students applied for admission to the Class of 2025?	427	
How many of those applicants attended Catholic elementary/middle schools?	179	41.9%
How many of the applicants from Catholic elementary/middle schools were admitted?	179	100%
How many of the total pool of applicants were admitted?	356	83.3%
How many of the total admitted were subsequently enrolled? (This is the “yield.”)	273	76.7%
How many students of the class of 2025 are Catholic?	190	69.6%
How many students of the class of 2025 are from Contra Costa County?	243	89.0%
How many students of the class of 2025 are from Alameda County?	19	6.9%
How many students of the class of 2025 are from Solano County?	6	2.5%
How many students of the class of 2025 are from other counties?	5	2.1%
How many students of the class of 2025 attended Catholic elementary schools?	144	59.3%
How many students of the class of 2025 attended public elementary schools?	67	27.5%
How many students of the class of 2025 attended independent non-Catholic elementary schools?	62	25.5%

SECTION VI
ADMINISTRATION, FACULTY & STAFF INFORMATION

2021-22 Faculty Longevity
 (includes full-time and part-time faculty members)

#	#	
Years	Faculty	Percentage
40	1	1.3%
35	1	1.3%
34	1	1.3%
32	1	1.3%
30	1	1.3%
27	1	1.3%
25	2	2.6%
24	4	5.3%
23	2	2.6%
21	2	2.6%
20	4	5.3%
19	1	1.3%
18	3	3.8%
17	2	2.6%
16	1	1.3%
14	3	3.8%
13	6	7.8%
12	2	2.6%
10	2	2.6%
9	2	2.6%
8	1	1.3%
7	3	3.8%
6	6	7.8%
5	4	5.3%
4	3	3.8%
6	6	7.8%
2	6	7.8%
1	2	2.6%
First Year	3	5.2%
Total	76	100%

I. Number of Full-Time and Part-Time Administrators

(includes President, Vice Presidents, and Dean of Students)

	FSC	Laymen	Laywomen	Female Religious	Other Male Religious	Total
Full Time	0	4	2	0	0	6
Part Time	0	0	0	0	0	0

II. Number of Full-Time and Part-Time Faculty

(includes Teachers, Counselors, Learning Center Staff, Academic Directors, Campus Ministry, Assistant Dean of Students, Athletic Department Staff, Chaplain, and others.)

	FSC	Laymen	Laywomen	Female Religious	Other Male Religious	Total
Full Time	0	49	22	0	2	73
Part Time	0	0	3	0	0	3

III. Number of Full-Time and Part-Time Staff

(includes all other employees, such as Director of Human Resources, Controller, Accountant, Receptionist, Bookstore staff, Technology, Advancement, and others.)

	FSC	Laymen	Laywomen	Female Religious	Other Male Religious	Total
Full Time	0	8	12	0	0	20
Part Time	0	1	3	0	0	4

IV. Number of Full-Time and Part-Time Cafeteria Manager and Staff

	FSC	Laymen	Laywomen	Female Religious	Other Male Religious	Total
Full Time	0	4	5	0	0	9
Part Time	0	0	0	0	0	0

V. Number of Full-Time and Part-Time Maintenance Director and Staff

	FSC	Laymen	Laywomen	Female Religious	Other Male Religious	Total
Full Time	0	13	0	0	0	13
Part Time	0	0	0	0	0	0

[This page intentionally blank.]

SECTION VII
ALUMNI INFORMATION

2020-21 Alumni Annual Fund Giving Statistics

Total Donations Received by Alumni	\$ 170,832.02
Number of Alumni Donors	292
Average Alumni Contribution	\$585.04
Alumni Giving Rate	3.77%
Number of Alumni Who are 1965 Club Members	21

2020-21 Alumni Annual Fund Giving by Decade

<i>Decade</i>	<i>Total Given</i>	<i>% Participation</i>
1965 – 1969	\$ 875.00	0.51%
1970 – 1979	\$ 30,410.80	1.78%
1980 – 1989	\$ 54,693.63	3.20%
1990 – 1999	\$ 59,379.38	3.48%
2000 – 2009	\$ 19,913.30	1.17%
2010 – Present	\$ 5,559.91	0.46%

2020-21 Alumni Annual Fund Giving

	<i>Total Given</i>	<i>% of Total Given</i>
Unrestricted	\$ 76,768.78	44.93%
Bishop John S. Cummins Scholarship Program	\$ 13,635.84	7.98%
Financial Aid	\$ 8,331.50	4.88%
Alumni Endowment for Financial Aid	\$ 5,053.17	2.96%
Bishop John S. Cummins Endowment	\$ 166.66	0.1%
Other Endowment Gifts	\$ 18,482.50	10.82%
Student Programs	\$ 4,666.67	2.73%
Brotherhood Fund	\$ 8,425.00	4.93%
Other Restricted	\$ 35,301.90	20.66%

2019-20 Alumni Annual Fund Giving

	<i>Total Given</i>	<i>% of Total Given</i>
Unrestricted	\$ 80,497.46	48.87%
Bishop John S. Cummins Scholarship Program	\$ 9,217.04	5.60%
Financial Aid	\$ 10,550.43	6.40%
Alumni Endowment for Financial Aid	\$ 1,065.00	0.65%
Bishop John S. Cummins Endowment	\$ 1,124.98	0.68%
Other Endowment Gifts	\$ 13,317.98	8.09%
Student Programs	\$ 10,161.03	6.20%
Brotherhood Fund	\$ 4,425.00	2.69%
Other Restricted	\$ 34,349.59	20.85%

2018-19 Alumni Annual Fund Giving

	<i>Total Given</i>	<i>% of Total Given</i>
Unrestricted	\$ 76,358.27	45.65%
Bishop John S. Cummins Scholarship Program	\$ 9,543.01	5.71%
Financial Aid	\$ 6,486.50	3.88%
Alumni Endowment for Financial Aid	\$ 4,880.04	2.91%
Bishop John S. Cummins Endowment	\$ 4,300.00	2.57%
Other Endowment Gifts	\$ 29,153.32	17.43%
Student Programs	\$ 550.00	0.33%
Brotherhood Fund	\$ 1,555.00	0.93%
De La Salle Academy	\$ 0.00	0%
Other Restricted	\$ 34,429.45	20.58%

2017-18 Alumni Annual Fund Giving

	<i>Total Given</i>	<i>% of Total Given</i>
Unrestricted	\$ 97,505.82	41.67%
Bishop John S. Cummins Scholarship Program	\$ 20,640.04	8.82%
Financial Aid	\$ 5,470.00	2.33%
Alumni Endowment for Financial Aid	\$ 4,316.15	1.84%
Bishop John S. Cummins Endowment	\$ 2,700.00	1.15%
Other Endowment Gifts	\$ 52,703.84	22.52%
Student Programs	\$ 300.00	0.12%
Brotherhood Fund	\$ 4,826.60	2.06%
De La Salle Academy	\$ 160.00	0.06%
Other Restricted	\$ 45,360.02	19.38%

2016-17 Alumni Annual Fund Giving

	<i>Total Given</i>	<i>% of Total Given</i>
Unrestricted	\$ 115,800.95	60.61%
Bishop John S. Cummins Scholarship Program	\$ 6,678.37	3.49%
Financial Aid	\$ 8,317.00	4.35%
Alumni Endowment for Financial Aid	\$ 4,070.00	2.13%
Bishop John S. Cummins Endowment	\$ 1,300.00	0.68%
Other Endowment Gifts	\$ 3,034.56	1.58%
Student Programs	\$ 300.00	0.15%
Brotherhood Fund	\$ 6,660.00	3.48%
De La Salle Academy	\$ 675.00	0.35%
Other Restricted	\$ 44,211.63	23.14%

[This page intentionally blank.]

SECTION VIII
CLASS OF 2021 POST-GRADUATION PLANS

**DE LA SALLE HIGH SCHOOL
POST-GRADUATION PLANS 2021**

Class of 2021 - 258 students

Planned College Attendance- 251 students at 103 colleges and universities

College Plans	# of Students	Percentage
Four-Year College	209	81.7%
Two-Year College	42	16.7%
Undecided	1	1%
Military, Gap Year, Other	6	2%
Total	238	100%

- 209 students (81% of the class) are attending four-year institutions in 30 states, Washington DC, and Ireland.
- 42 students (16% of the class) are attending two-year colleges in California at 9 different colleges.
- Students applied to an average of 9 colleges and universities and had an average acceptance rate of 52%.
- 37 students (14% of the class) were recruited for NCAA athletics at four-year schools (21 at Division I, 7 at Division II, and 9 at Division III).
- At least 37 students (14% of the class) received merit scholarships at the colleges they are attending.

Four-Year Colleges	# of Students	Percentage of Class
In-State	107	41%
Out-of-State	102	40%

In-State Four-Year	# of Schools	# of Students	Percentage of Class
California Private	15	54	21%
California Public	17	53	20%

**Of the 53 students attending California public universities, 14% are headed to CSU schools and 6% to UCs schools.*

Out-of-State Four-Year	# of Schools	# of Students	Percentage of Class
Private	30	39	15%
Public	31	62	24%
International	1	1	1%

Of the four-year colleges and universities, 209 graduates from the Class of 2021 will attend 86 different schools across 30 states, Washington D.C., and Ireland.

State	Colleges	State	Colleges
Alabama	Alabama State University (1) University of Alabama (1)	Indiana	Indiana University-Bloomington (1) Rose-Hulman Institute of Technology (1)
Arizona	Arizona State University (3) Grand Canyon University (1) Northern Arizona University (2) University of Arizona (2)	Iowa	Notre Dame University (2) Saint Ambrose University (1)
California	Northstate University College of Health Sciences (1) Cal Poly, San Luis Obispo (7) California State University, Maritime Academy (1) Chico State University (6) CSU, Fresno (1) CSU, Sacramento (7) Chapman University (5) Columbia College – Hollywood (1) Harvey Mudd College (1) Humboldt State University (2) Loyola Marymount University (5) Menlo College (1) Occidental College (1) Saint Mary’s College (14) San Diego State University (1) San Francisco State University (3) San Jose State University (5) Santa Clara University (9) Sonoma State University (1) University of California, Berkeley (7) University of California, Davis (1) University of California, Los Angeles (2) University of California, Merced (4) University of California, San Diego (1) University of California, Santa Barbara (1) University of San Diego (4) University of San Francisco (3) University of the Pacific (1) Whittier College (2)	Maryland	Johns Hopkins University (2)
		Massachusetts	Brandeis University (1) Northeastern University (2)
		Missouri	Lindenwood University (1) University of Missouri – Columbia (1)
		Montana	Montana State (2)
		Nebraska	Creighton University
		Nevada	University of Nevada-Reno (7)
		New York	New York University (1) St. John’s University (1) Syracuse University (1)
		North Carolina	High Point University (1) Wake Forest University (1)
		Ohio	Case Western Reserve University (1) Miami University-Oxford (1)
		Oklahoma	University of Oklahoma-Norman (1)
		Oregon	Oregon State University (3) University of Oregon (5) University of Portland (1)
		Pennsylvania	Pennsylvania State University (1) University of Pittsburgh (1)
		Tennessee	University of Tennessee-Knoxville
		Texas	Baylor University (1) Rice University (1) Texas Christian University (5)
		Utah	Dixie State University University of Utah (3)
		Virginia	Virginia Tech State University (1)
		Washington	Gonzaga (1) Seattle University (1) Seattle Pacific University (1) University of Washington-Seattle (3) Washington State University (1) Western Washington University (1)
Colorado	Colorado School of Mines (1) Colorado State University-Fort Collins (3) University of Colorado-Boulder (5)	Wyoming	University of Wyoming (2)
Connecticut	Yale University (1)	Washington D.C.	Georgetown University
Florida	University of Miami (1)	Ireland	Maynooth University (1)
Hawaii	Hawaii Pacific University (1)		
Idaho	Boise State (3)		
Illinois	Columbia College Chicago (1) University of Chicago (2)		

CA Community Colleges

42 students (16% of the class) are attending two-year colleges for a total of seven different schools. An additional three students will attend community college, but have not decided which school they will attend.

College of San Mateo (3)	Orange Coast College (1)
Diablo Valley College (10)	Santa Barbara City College (3)
Las Positas College (4)	Santa Monica College (1)
Los Medanos College (5)	Holy Cross College (1)

**The above numbers are not exact as 32 students from the De La Salle Class of 2021 did not grant the school permission to share their college destinations publicly.*

Additionally, students were accepted at the following colleges and universities:

Alabama State University, Albany State University, American University, Arizona State University, Auburn University, Azusa Pacific University, Baldwin Wallace University, Bard College, Baylor University, Becker College, Bellevue University, Bentley University, Biola University, Boise State University, Brandeis University, Butte College, California Baptist University, California Lutheran University, California Northstate University, College of Health Sciences, Cal Poly San Luis Obispo, Cal Poly Pomona, CSU, Sacramento, CSU, Bakersfield, CSU, Channel Islands, CSU, Chico, CSU, Dominguez Hills, CSU, East Bay, CSU, Fresno, CSU, Fullerton, CSU, Long Beach, CSU, Los Angeles, CSU Maritime Academy, CSU, Monterey Bay, CSU, Northridge, CSU, San Bernardino, CSU, San Marcos, CSU, Stanislaus, Carleton College, Case Western Reserve University, Catholic University of America, Central Washington University, Chabot College, Chapman University, Cleary University, Clemson University, College of San Mateo, College of Southern Idaho, College of William and Mary, Colorado Mesa University, Colorado School of Mines, Colorado State University, Columbia College Chicago, Columbia College Hollywood, Concordia University Irvine, Connecticut College, Creighton University, DePaul University, Diablo Valley College, Dixie State University, Drexel University, Eastern Washington University, Elmhurst College, Elms College, Elon University, Emerson College, Fordham University, Fort Lewis College, Franklin and Marshall College, George Mason University, Georgetown University, Gonzaga University, Grand Canyon University, Grinnell College, Hampden-Sydney College, Harvey Mudd College, Hawaii Pacific University, High Point University, Holy Cross College, Holy Names University, Humboldt State University, Idaho State University, Indiana University at Bloomington, Iowa State University, Jacksonville University, Johns Hopkins University, Juniata College, Kansas State University, Kenyon College, Lafayette College, Las Positas College, Lawrence Technological University, Lehigh University, Lesley University, Lewis & Clark College, Lewis University, Lindenwood University, Linfield University, Los Medanos College, Louisiana State University, Loyola Marymount University, Loyola University Chicago, Maine Maritime Academy, Marian University, Marquette University, Maryland Institute College of Art, Marymount California University, Marymount Manhattan College, Maryville University of Saint Louis, Massachusetts Maritime Academy, Maynooth University, Menlo College, Miami University-Oxford, Michigan State University, Middlebury College, Mississippi State University, Montana State University, New York University, Northeastern University, Northern Arizona University, Oberlin College, Occidental College, Ohio University, Orange Coast College, Oregon Institute of Technology, Oregon State University, Otis College of Art and Design, Pacific University, Pennsylvania State University, Pepperdine University, Point Loma Nazarene University, Portland State University, Pratt Institute, Purdue University, Regis University, Rice University, Ringling College of Art and Design, Rochester Institute of Technology, Rose-Hulman Institute of Technology, Saint Ambrose University, Saint Edward's University, Saint Mary's College of California, San Diego State University, San Francisco State University, San Jose State University, Santa Barbara City College, Santa Clara University, Santa Monica College, Savannah College of Art and Design, School of the Art Institute of Chicago, Seattle Pacific University, Seattle University, Seton Hall University, Skidmore College, Sonoma State University, Southern Methodist University, Southern Oregon University, Southern Utah University, Stevens Institute of Technology, St John's University, St Olaf College, SUNY Maritime College, Syracuse University, Texas Christian University, Texas Tech University, The College of Wooster, The New School, The University of Alabama, The University of Arizona, The University of Montana, The University of Tampa, The University of Tennessee, Knoxville, The University of Texas at Dallas, Trinity College Dublin, Tulane University, University of Alabama at Birmingham, UC Berkeley, UC Davis, UC Irvine, UC Los Angeles, UC Merced, UC Riverside, UC San Diego, UC Santa Barbara, UC Santa Cruz, University of Chicago, University of Colorado - Boulder, University of Colorado - Colorado Springs, University of Colorado - Denver, University of Dayton, University of Delaware, University of Denver, University of Hawaii at Hilo, University of Hawaii at Manoa, University of Houston, University of Idaho, University of Louisville, University of Maine, University of Miami, University of Michigan, University of Minnesota-Twin Cities, University of Mississippi, University of Missouri Columbia, University of Nebraska at Lincoln, University of Nevada, Reno, University of Nevada, Las Vegas, University of New Hampshire, University of New Mexico, University of North Carolina at Charlotte, University of North Dakota, University of Northern Colorado, University of Notre Dame, University of Oklahoma, University of Oregon, University

of Pittsburgh, University of Portland, University of Puget Sound, University of Redlands, University of San Diego, University of San Francisco, University of Southern California, University of the Pacific, University of Utah, University of Washington, University of Wisconsin-Madison, University of Wyoming, Villanova University, Virginia Polytechnic Institute and State University, Wabash College, Wake Forest University, Warner Pacific University, Washington State University, Wentworth Institute of Technology, Western Washington University, West Virginia University, Whitman College, Whittier College, Wichita State University, Willamette University, Woodbury University, Xavier University, Yale University.

As of May 13, 2020 - Compiled by Lisa Sciacca & Esther Lopez, Co-Directors of College Counseling

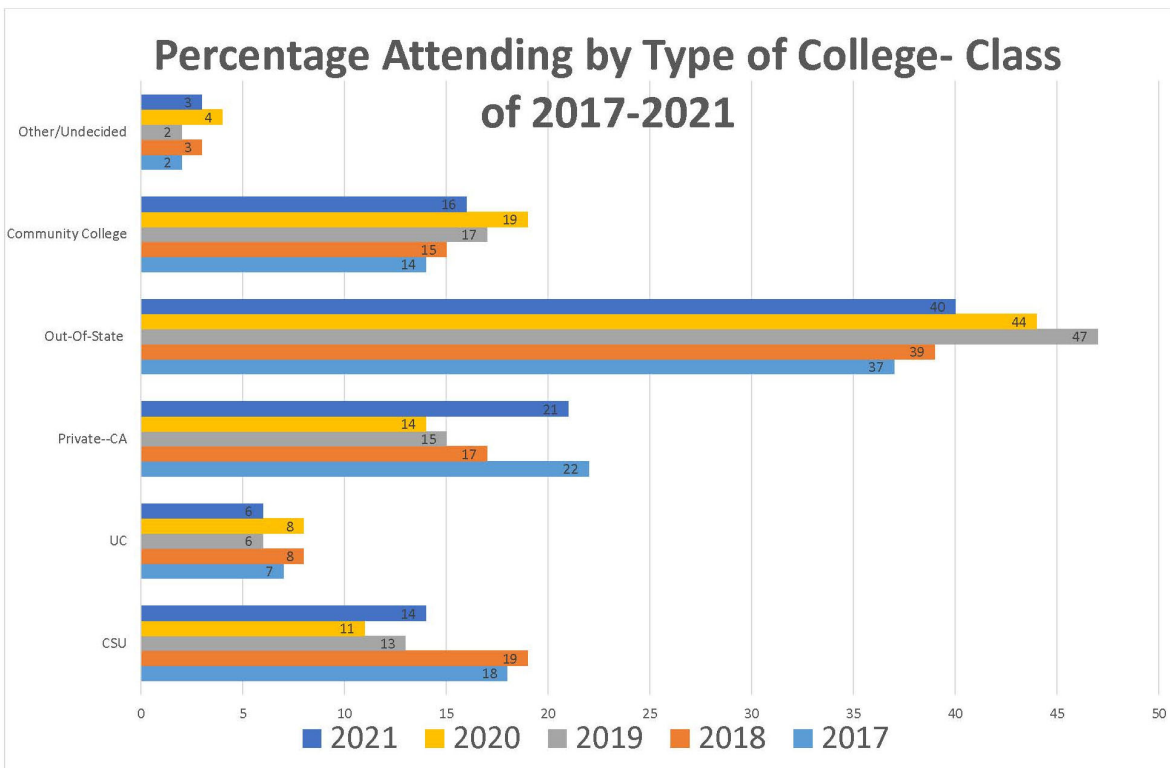
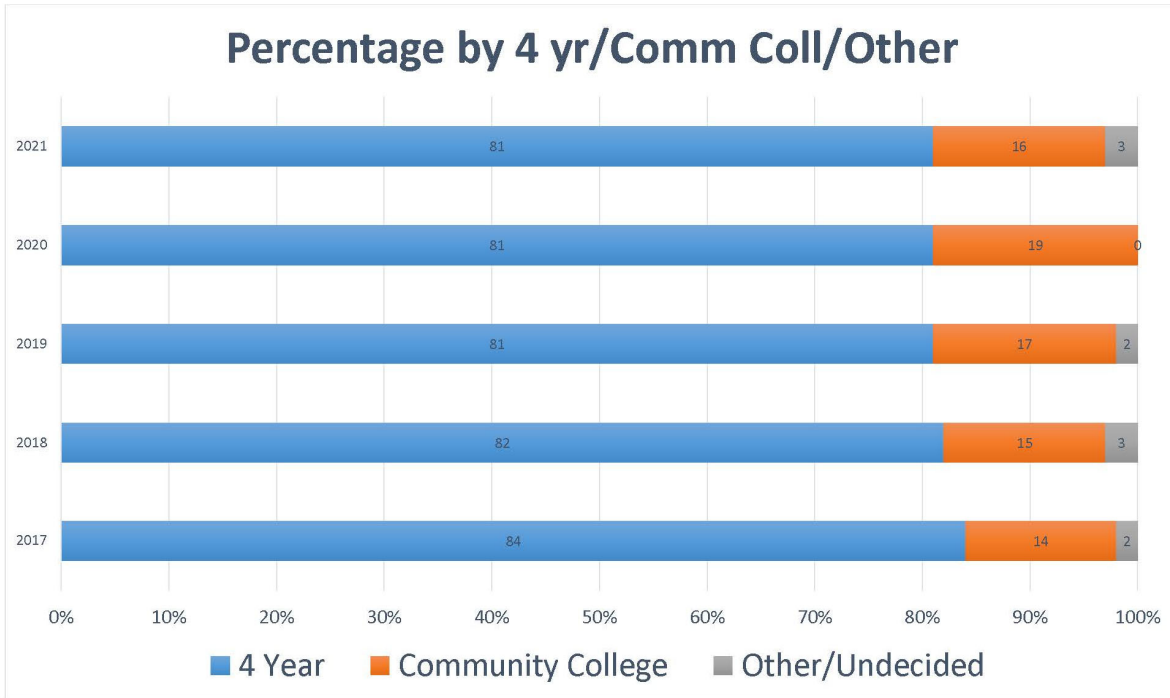

SECTION IX
TUITION

HISTORICAL TUITION INCREASES

<i>Year</i>	<i>Tuition & Fees (\$)</i>	<i>Increase (\$)</i>	<i>% Increase</i>
2000-01	6,985	355	5.4%
2001-02	7,595	610	8.7%
2002-03	8,400	805	10.6%
2003-04	9,200	800	9.5%
2004-05	9,950	750	8.2%
2005-06	10,700	750	7.5%
2006-07	11,400	700	6.5%
2007-08	12,600	1,200	10.5%
2008-09	13,500	900	7.1%
2009-10	13,900	400	3.0%
2010-11	14,400	500	3.6%
2011-12	14,750	350	2.4%
2012-13	15,200	450	3.1%
2013-14	15,650	450	3.0%
2014-15	16,150	500	3.2%
2015-16	16,800	650	4.0%
2016-17	17,500	700	4.2%
2017-18	18,550	1,050	6.0%
2018-19	19,380	830	4.5%
2019-20	20,250	870	4.5%
2020-21	20,250	0	0.0%
2021-22	21,060	810	4.0%

Net Tuition & Expense Per Student 2016-17 through 2020-21



*Net Tuition includes tuition and book fees, less tuition assistance, divided by enrollment on the last day of school

**Cost to Educate includes total expense, less fundraising and auxiliary expenses, divided by enrollment on the last day of school

[This page intentionally blank.]

SECTION X
FINANCE

**DE LA SALLE HIGH SCHOOL
SUMMARY OF OPERATING INCOME AND EXPENSES
FOR THE YEAR ENDED JUNE 30, 2021**

	<u>Operating Income</u>	
Net Tuition and Fees	\$ 17,056,633	86%
Contributions & Net Fundraising	\$ 660,686	3%
Investment Income	\$ 297,915	1%
Other Income	\$ 653,509	3%
Release of Restricted Income	\$ 1,257,898	6%
Total	\$ 19,926,641	100%

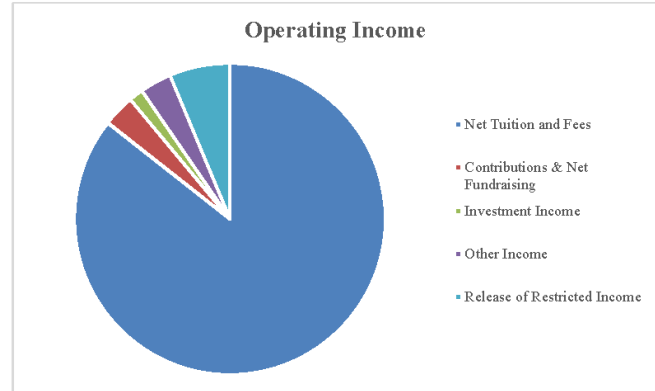

	<u>Operating Expenses</u>	
Instruction	\$ 15,317,876	77%
Administration	\$ 3,761,394	19%
Fundraising	\$ 927,462	5%
Total	\$ 20,006,732	100%

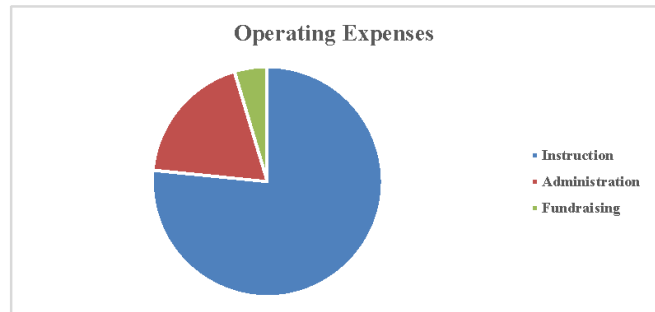

Notes:

Net Tuition and Fees includes tuition and book fees, net of financial aid.

Other income includes student fees, gate revenue, and miscellaneous income.

Administration includes taxes, licenses, contracted services, insurance, administrative salaries and benefits, security, technology, and admissions.

Fundraising includes donor relations, alumni relations, communications, and fundraising.

Depreciation expense totaled \$2,563,000 for the year, and was allocated to Instructional, Administration, and Fundraising.

SECTION XI
ATHLETICS

The De La Salle High School Athletic Department is committed to providing a well-rounded program for its student-athletes. The Athletic Department provides these student-athletes with a program that is not only physically challenging, but one that further promotes the spiritual and academic values of Saint John Baptist de La Salle. The Athletic Department recognizes and fosters the development of commitment, brotherhood, and sportsmanship, and instills in all student-athletes a sense of pride and achievement. The Athletic Department seeks to create an environment in which all student-athletes develop a sense of self-esteem and dignity in a Christian setting that is both moral and caring.

TOTAL NUMBER OF SPORTS:

- 3 FALL SPORTS:** **Cross Country** – Freshman/Sophomore, Junior Varsity, and Varsity
Football – Freshman, Junior Varsity, and Varsity
Water Polo – Junior Varsity and Varsity
- 3 WINTER SPORTS:** **Basketball** – Freshman (2 teams), Junior Varsity, and Varsity
Soccer – Freshman, Junior Varsity, and Varsity
Wrestling – Freshman/Sophomore, Junior Varsity, and Varsity
- 8 SPRING SPORTS:** **Badminton** – Varsity
Baseball – Freshman (2 teams), Junior Varsity, and Varsity
Golf – Junior Varsity and Varsity
Lacrosse – Junior Varsity and Varsity
Swimming & Diving – Junior Varsity and Varsity
Tennis – Junior Varsity and Varsity
Track & Field – Junior Varsity and Varsity
Volleyball – Freshman/Sophomore, Junior Varsity, and Varsity
- 3 CLUB SPORTS:** **Ice Hockey** – Varsity
Rugby – Freshman/Sophomore, Junior Varsity, and Varsity
Trap Club – Varsity and Junior Varsity

TOTAL NUMBER OF PARTICIPANTS/ACADEMICS BY SPORT:

	Participants	G.P.A. (Varsity Only)
Baseball	103	3.5
Basketball	62	3.39
Cross Country	32	3.78
Football	160	3.32
Golf	18	3.68
Lacrosse	57	3.62
Soccer	65	3.47
Swimming & Diving	38	3.58
Tennis	16	3.77
Track & Field	40	3.2
Volleyball	36	3.49
Water Polo	45	3.66
Wrestling	45	3.3
Total:	717	

2020-21 TEAM ACCOMPLISHMENTS

Due to COVID-19, all of the De La Salle sport seasons were played during the spring semester, and all posted played an abbreviated schedule of games. North Coast Section and California Interscholastic Federation championships were cancelled for the 2020-21 academic year.

Results for the De La Salle sports that competed in 2020-21:

Baseball (20-4), Basketball (10-6), Cross Country (results were not available), Football (6-0), Golf (Non-Traditional schedule, finished 13-1), Lacrosse (12-1), Soccer (6-0-2), Swimming & Diving (Results not available) Track & Field (No scoring meets), Volleyball (10-5, 8-0 EBAL), Water Polo (14-4), and Wrestling (5-1).

CHAMPIONSHIP HISTORY

Baseball: 12 NCS Championships; 9 BVAL Championships; 7 EBAL Championships
Basketball: 2 State Championships; 14 NCS Championships; 6 NorCal Championships
Cross Country: 17 NCS Championships; 18 BVAL Championships
Football: 36 NCS Championships; 19 State Championships; 7 National Titles; 13 State Bowl Appearances
Golf: 17 League Championships, 7 NCS Championships; 2006 State Champions; 5 NorCal Championships
Lacrosse: 6 NCS Championships; 3 EBAL Championships
Soccer: 13 NCS Championships; 6 EBAL Championships; 16 BVAL Championships
Tennis: 2 NCS Singles Championships; 8 BVAL Championships
Track & Field: 11 NCS Championships; 4 NCS MOC Championships; 19 League Championships
Volleyball: 9 NCS Championships; 10 BVAL Championships; 4 EBAL Championships
Water Polo: 4 NCS Championships; 11 BVAL Championships; 4 EBAL Championships
Wrestling: 13 NCS Team Duals Championships; 11 NCS Team Tournament Championships; 11 League Titles

CLASS OF 2021 NCAA ATHLETES

Student	School	Sport
Blake Burke	University of Tennessee	Baseball
Nathan Babby	Cal Poly San Luis Obispo	Cross Country
Kieran Brown	University of Chicago	Cross Country
Caleb Chance	San Francisco State	Baseball
John Curran	Menlo College	Cross Country
Patrick Curulla	UCLA	Cross Country
Miles Daniels	Chico State University	Basketball
Joey Donnelly	UC Berkeley	Baseball
Agustin Gomez De La Vega	Harvey Mudd College	Cross Country
Gavin Grosz	Loyola Marymount University	Water Polo
Mitchell Hoey	Saint Mary's College of California	Golf
Justin Hopkins	University of Washington	Golf
Terrell Hopson	Lindenwood University	Rugby
Sebastien Maza	Cal Poly San Luis Obispo	Soccer
Connor Mechelke	Johns Hopkins University	Water Polo
Evan O'Connell	Cal Poly San Luis Obispo	Swimming
Kason Pelz	University of Chicago	Baseball
Richard Peters III	Rose-Hulman Institute of Technology	Baseball
Jon Puckett	UC Berkeley	Rugby
Mickey Radanovich	San Francisco State	Baseball
Cameron Reath	St. John's University	Lacrosse
Richard Reed	Saint Ambrose University	Volleyball
Ramiro Rosas	Humboldt State University	Soccer
Andrew Silva	San Francisco State	Baseball
Brodie Sladek	Loyola Marymount University	Water Polo
Mario Storti	Saint Mary's College of California	Rugby
Robby Vanderklugt	Whittier College	Lacrosse
Daniel Viscia	University of the Pacific	Water Polo

Total Number of Coaches Per Sport

FALL SPORTS

Cross Country

Head Coach Varsity	1
Assistant Varsity	3

Football

Head Varsity	1
Assistant Varsity	10
Head Junior Varsity	1
Assistant Junior Varsity	8
Head Freshman	1
Assistant Freshman	6

Water Polo

Head Varsity	1
Assistant Varsity	1
Head Junior Varsity	1
Assistant Junior Varsity	1

WINTER SPORTS

Basketball

Head Varsity	1
Assistant Varsity	4
Head Junior Varsity	1
Assistant Junior Varsity	2
Head Freshman	2
Assistant Freshman	2

Soccer

Head Varsity	1
Assistant Varsity	4
Head Junior Varsity	1
Assistant Junior Varsity	2
Head Freshman	1
Assistant Freshman	1

Wrestling

Head Varsity	1
Assistant Varsity	4
Head Junior Varsity	1
Assistant Junior Varsity	2
Head Frosh/Soph	1
Assistant Frosh/Soph	2

SPRING SPORTS

Baseball

Head Varsity	1
Assistant Varsity	4
Head Junior Varsity	1
Assistant Junior Varsity	3
Head Freshman	2
Assistant Freshman	2

Golf

Head Varsity	1
Assistant Varsity	1
Head JV	1

Lacrosse

Head Varsity	1
Assistant Varsity	4
Head Junior Varsity	1
Assistant Junior Varsity	1
Head Freshman	1
Assistant Freshman	1

Swimming & Diving

Head Varsity	1
Assistant Varsity	2
Head Diving	1
Head Junior Varsity	1

Tennis

Head Varsity	1
Assistant Varsity	1
Head Junior Varsity	1

Track & Field

Head Varsity	1
Assistant Varsity	9

Volleyball

Head Varsity	1
Assistant Varsity	3
Head Junior Varsity	1
Assistant Junior Varsity	1
Head Frosh/Soph	1



DE LA SALLE HIGH SCHOOL

1130 Winton Drive • Concord, CA 94518 • (925) 288-8100 • www.dlshs.org