

DISCOVERY ELEMENTARY SCHOOL

Facility Facts

- Address: 2300 228th Avenue SE, Sammamish
- Grade level: K-5
- Site area: 17 acres
- Area in use: All
- Undeveloped area: None
- Year purchased: Unknown
- Building area: 60,801 square feet
- Year built
 - Original: 1992
 - Additions: None
- No. of teaching stations: 29
 - Regular: 29
 - Handicapped: 0
- Portable facilities: 8 classrooms (4 buildings)
- Heating method: Forced air
- Fuel type: Electricity

Discovery Elementary
Concept Plan Draft 4/29/15
Expansion

Discovery Elementary:
Floor Plan

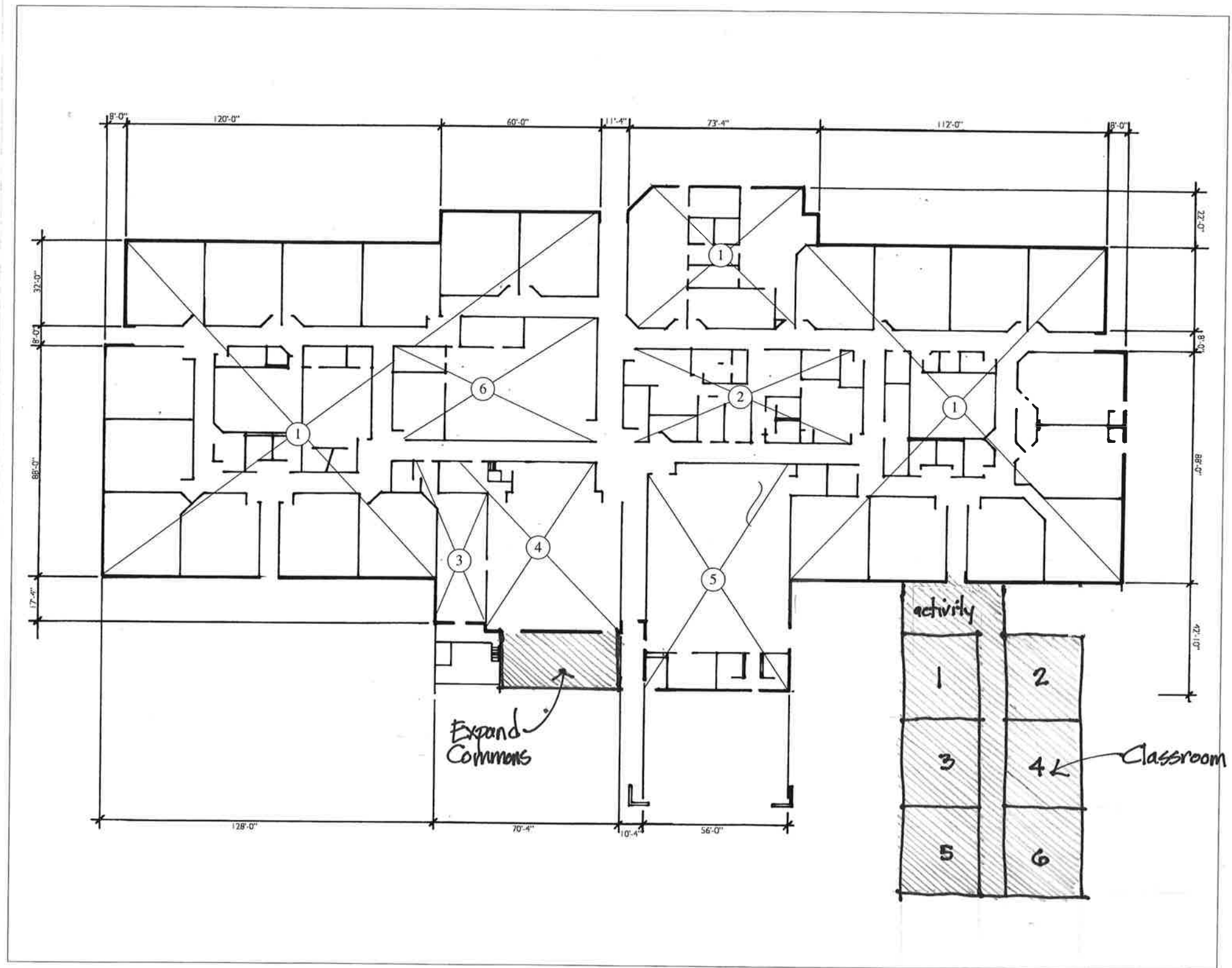

DISCOVERY AREA SUMMARY			
Year		Area Name	Sq. Ft.
1992	1	Classrooms	35,920
1992	2	Administration	2,954
1992	3	Food Service	1,075
1992	4	Commons	3,195
1992	5	Gymnasium	3,960
1992	6	Library	3,295
1992		Circulation/support	7,522
1992		Covered play @ 50%	2,880
		Portables-not included	5,544
		Grand Total:	60,801

I-8.2