Douglas County School District 4

Code: **JED-AR**-3
Adopted: 8/28/96
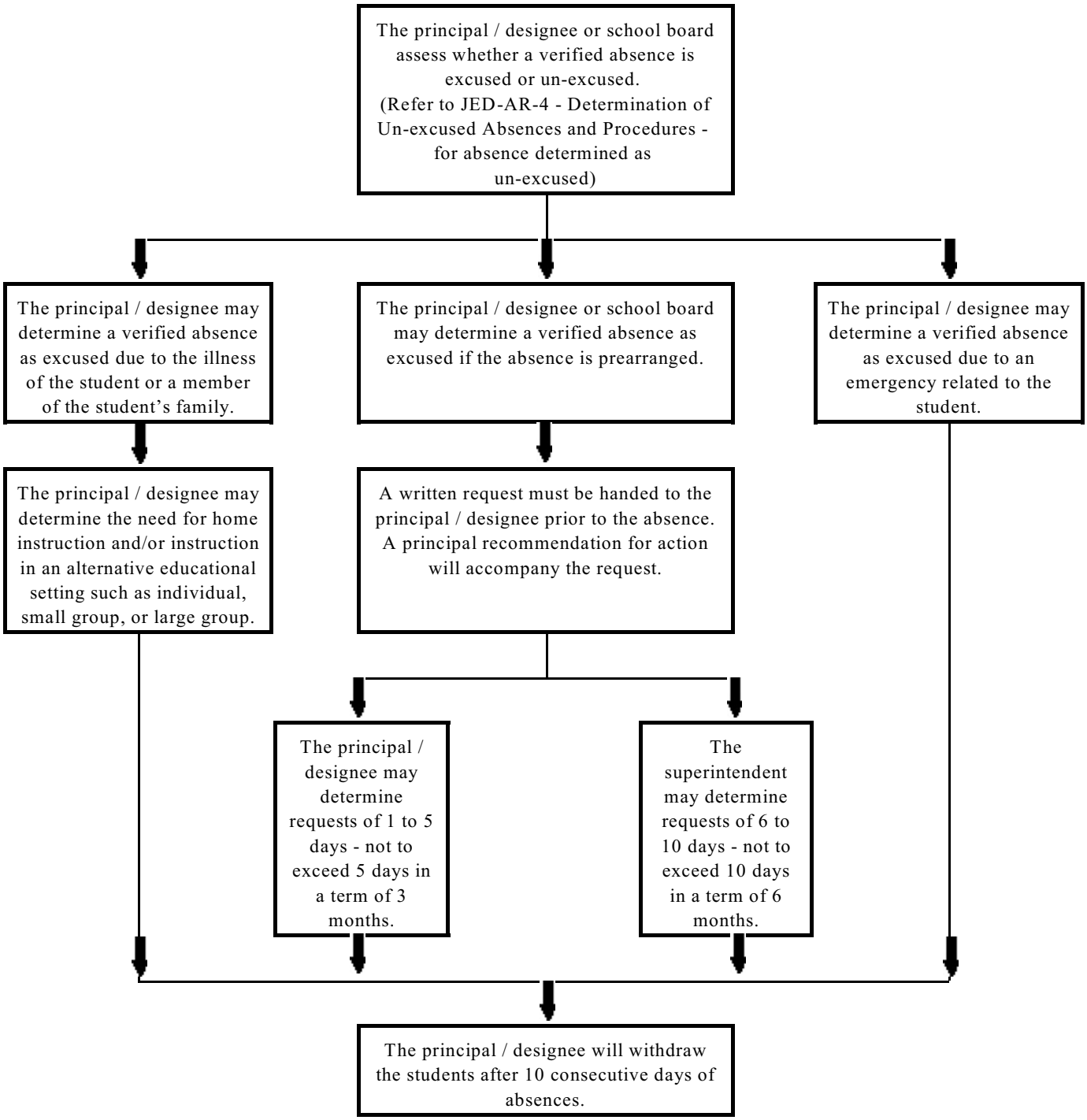
Determination of Excused Absences and Procedures