

MORADA MIDDLE SCHOOL:
INCREMENT 1: SITE WORK INCLUDING ACCESSIBILITY UPGRADES, AND TOILET ROOM UPGRADES.
INCREMENT 2: THE PURCHASE, CONSTRUCTION AND INSTALLATION OF A 30' x 64' STEEL PC LUNCH SHELTER INCLUDING SUPPORTING FOUNDATIONS.

NONE

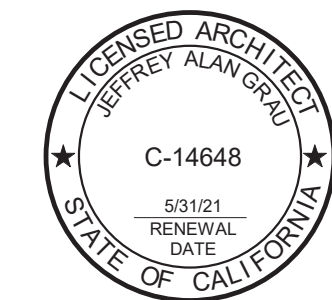

LODI UNIFIED SCHOOL DISTRICT
LODI, CA

A0.1

Abbreviations:		
A	And	F.R.P.
@	Angle	Fiberglass Reinforced
Centerline	Finish	Field Verify
Degree	F.F.E.	Finish Floor Elevation
PERPENDICULAR	F.F.G.	Finish Grade
PROPERTY LINE	F.A.	Fire Alarm
A.F.F.	F.E.	Fire Extinguisher
ACOUST.	FLASH.	Fire Extinguisher Cabinet
ADJ.	FL.H.M.B.	Flat Head Machine Bolt
AGGR.	F.H.M.S.	Flat Head Machine Screw
A.B.	F.L.W.S.	Flat Head Wood Screw
ALUM./AL.	FL.FLR.	Floor
AD	F.D.	Floor Drain
ASPHALT CONCRETE	FT.	Foot/Feet
A.V.	FTQ.	Footing
AUTOC.	FND.	Foundation
	FURR.	Furring
BM.	Beam	
BLK.	Block	
BLKG.	Blocking	
BO.	Board	
BOT.	Bottom	
BLDG.	Building	
CAB.	Cabinet	
CATV	Cable T.V.	
C.I.	Cast Iron	
CLKG.	Catch Basin	
CLKG.	Caulking	
CLG.	Ceiling	
CNTR./CTR.	Center	
CER.	Ceramic	
C.L.	Chain Link	
CB	Chalkboard	
CLR.	Clear	
C.W.	Cold Water	
COL.	Column	
CONC.	Concrete	
C.M.U.	Concrete Masonry Unit	
CONN.	Connection	
CONSTR.	Construction	
C.J.	Construction Joint	
CONT.	Continuous	
CNTR.	Contractor	
CORR.	Corrosion	
C.M.P.	Corrugated Metal Pipe	
C.Y.	Cubic Yard	
CUST.	Custodian	
D.	Deep/Depth	
DET./DTL.	Detail	
DIA / Ø	Diameter	
DN	Down	
DIM.PT.	Dimension Point	
D.A.	Disable Accessible	
DW.	Dishwasher	
DR.	Door	
DBL.	Double	
DN	Down	
DS.	Downspout	
D.I.	Drain Inlet	
DWG.	Drawing	
D.F.	Drinking Fountain	
EA.	Each	
E.	East	
ELEC.	Electrical	
E.W.C.	Electric Water Cooler	
E.W.H.	Electric Water Heater	
EL./ELEV.	Elevation	
EMER.	Emergency	
ENCL.	Enclosure	
EQ.	Equal	
E.F.	Exhaust Fan	
(E)/EXIST.	Existing	
EXP.	Expansion	
E.J.	Expansion Joint	
EXT.	Exterior	
F.O.C.	Face of Concrete/Curb	
F.O.F.	Face of Finish	
F.O.S.	Face of Studs	
FB.	Fiberglass	
F.R.L.	Fiberglass Reinforced Laminate	

Symbol Legend:	
SHEET NUMBERING SYSTEM	
A2.6.3+ Discipline Designation Drawing Type Designation Sheet Sequence Beyond Zero Building Unit Designation	
ROOM NAME AND NUMBERING REFERENCE	
ROOM NAME A1021 Room Number Building Designation	
KEYNOTE REFERENCE (All items indicated with a keynote are new)	
3.02	
SHEET NOTE REFERENCE	
SN.01	
DEMOLITION NOTE REFERENCE	
DN.01	
DETAIL REFERENCE	
1 A101 Detail Number Sheet Number	
BUILDING SECTION REFERENCE	
1 A101 Section Number Sheet Number	
WALL SECTION REFERENCE	
1 A101 Section Number Sheet Number	
STRUCTURAL GRID IDENTIFIER (center of framing)	
AX Grid Designation Building Unit Designation	
CENTERLINE	
WORK POINT CONTROL	
REVISION	
RADIUS	
R=92'-4" (1) Radius Point Number Radius Dimension	
EXTERIOR ELEVATION REFERENCE	
1 A101 Elevation Number Sheet Number	
SPECIAL ELEVATION REFERENCE	
A101	

LODI LUNCH SHELTERS - HERITAGE ELEMENTARY SCHOOL - INCREMENT 1

LODI UNIFIED SCHOOL DISTRICT LODI, CA

Architect:

Rainforth Grau Architects
2101 Capitol Ave, Suite 100
Sacramento, CA 95816
916.368.7990

Owner:

LODI UNIFIED SCHOOL DISTRICT
1305 E. VINE STREET
LODI, CA 95240
209.953.8000

Contact: KEVIN ARWOOD

Contact: VICKIE BRUM

Consultants:

CIVIL ENGINEER:
WARREN-GREEN ENGINEERING
3114 BRENNANS ROAD
LOOMIS, CA 95650
916.806.0046
ATTN: LORI GREEN

Project Information:

SITE LOCATION
509 EDEN STREET
LODI, CA 95240
209.331.7334

Scope of Work:

INC. 1: SITE WORK INCLUDING ACCESSIBILITY UPGRADES,
AND TOILET ROOM UPGRADES

INC. 2: THE PURCHASE, CONSTRUCTION AND INSTALLATION
OF A 30' x 64' STEEL PC LUNCH SHELTER INCLUDING
FOUNDATIONS.

Sheet Index

GENERAL	
A0.1B	COVER SHEET
A0.2B	TYPICAL MOUNTING HEIGHTS AND DETAILS
CIVIL	
C1.1B	TITLE SHEET
C2.1B	DEMOLITION PLAN AND GRADING PLAN

ARCHITECTURAL	
A1.1.0B	SITE PLAN AND CODE INFORMATION
A2.1.1B	ENLARGED FLOOR PLANS
A5.1.1B	INTERIOR ELEVATIONS
TOTAL SHEET COUNT: 7	

Applicable Codes:

CONSTRUCTION SHALL COMPLY WITH THE FOLLOWING CODES AND STANDARDS:

TITLE 19, CCR, PUBLIC SAFETY, STATE FIRE MARSHAL REGULATIONS
TITLE 24, CCR, PART 1, 2019 CALIFORNIA ADMINISTRATIVE CODE
TITLE 24, CCR, PART 2, 2019 CALIFORNIA BUILDING CODE, VOL. 1 & 2
TITLE 24, CCR, PART 3, 2019 CALIFORNIA ELECTRICAL CODE
TITLE 24, CCR, PART 4, 2019 CALIFORNIA MECHANICAL CODE
TITLE 24, CCR, PART 5, 2019 CALIFORNIA PLUMBING CODE
TITLE 24, CCR, PART 6, 2019 CALIFORNIA ENERGY CODE
TITLE 24, CCR, PART 9, 2019 CALIFORNIA FIRE CODE
TITLE 24, CCR, PART 10, 2019 CALIFORNIA EXISTING BUILDING CODE
TITLE 24, CCR, PART 11, 2019 CALIFORNIA GREEN BUILDING STANDARDS CODE
TITLE 24, CCR, PART 12, 2019 CALIFORNIA REFERENCED STANDARDS CODE

NFPA 13, 2016 EDITION, INSTALLATION OF SPRINKLER SYSTEMS (CA AMENDMENTS)
NFPA 72, 2016 EDITION, NATIONAL FIRE ALARM AND SIGNALING CODE (CA AMENDMENTS)

UL 464, 2005 AUDIBLE SIGNALING DEVICES FOR FIRE ALARM AND SIGNALING SYSTEMS,
INCLUDING ACCESSORIES

UL 521, 7TH EDITION, 1999 HEAT DETECTORS FOR FIRE PROTECTIVE SIGNALING SYSTEMS

THE CONTRACTOR SHALL KEEP TITLE 24, CCR, PARTS 1-5 ON THE BUILDING SITE AT ALL TIMES.

DSA Procedures:

- ADDENDA MUST BE STAMPED AND SIGNED BY THE ARCHITECT OF RECORD AND APPROVED BY DSA IN ACCORDANCE WITH CCR TITLE 24, PART 1.
- THE CONTRACTOR SHALL BE FAMILIAR WITH, AND PERFORM THE DUTIES IN ACCORDANCE WITH DSA PROCEDURE 13-01, CONSTRUCTION OVERSIGHT PROCESS.
- CHANGES TO THE STRUCTURAL, ACCESSIBILITY, OR FIRE AND LIFE-SAFETY PORTIONS OF THE APPROVED PLANS AND SPECIFICATIONS AFTER THE WORK HAS BEEN LET SHALL BE MADE BY A CONSTRUCTION CHANGE DOCUMENT AS REQUIRED IN TITLE 24, PART 1, 4-338 AND CONSTRUCTION CHANGE DOCUMENTS SHALL BE PREPARED AND SUBMITTED TO DSA IN ACCORDANCE WITH DSA IR-A-6.
- SUBSTITUTIONS AFFECTING DSA REGULATED ITEMS WILL BE CONSIDERED AS CHANGES TO THE APPROVED PLANS AND, OR SPECIFICATIONS. THEY ARE TO BE TREATED AS CONSTRUCTION CHANGE DOCUMENTS AND WILL REQUIRE DSA'S APPROVAL PRIOR TO FABRICATION AND INSTALLATION IN ACCORDANCE WITH TITLE 24, PART 1, 4-338 AND DSA IR-A-6.
- THE PROJECT INSPECTOR MUST BE EMPLOYED BY THE OWNER AND APPROVED BY THE ARCHITECT, STRUCTURAL ENGINEER, AND DSA IN ACCORDANCE WITH TITLE 24, PART 1, 4-341.
- SHOULD ANY EXISTING CONDITIONS SUCH AS DETERIORATION OR NONCOMPLYING CONSTRUCTION BE DISCOVERED WHICH IS NOT COVERED BY THE DSA APPROVED DOCUMENTS WOULD MAKE THE BUILDING NON-COMPLIANT WITH THE REQUIREMENTS OF THE EDITION OF THE CBD IN FORCE AT THE TIME OF ORIGINAL CONSTRUCTION, A CHANGE CONSTRUCTION DOCUMENT OR SEPARATE SET OF PLANS AND SPECIFICATIONS, DETAILING AND SPECIFYING THE REQUIRED REPAIR WORK SHALL BE SUBMITTED TO AND APPROVED BY DSA BEFORE PROCEEDING WITH THE REPAIR WORK.
- COMPLY WITH CFC CH 33 - FIRE SAFETY DURING DEMOLITION AND CONSTRUCTION.

Deferred Approval:

NONE

Statement of General Conformance

THE FOLLOWING DRAWINGS OR SHEETS LISTED ON THE COVER OR INDEX SHEET HAVE BEEN PREPARED BY OTHER DESIGN PROFESSIONALS OR CONSULTANTS WHO ARE LICENSED AND/OR AUTHORIZED TO PREPARE SUCH DRAWINGS IN THIS STATE. IT HAS BEEN EXAMINED BY ME FOR:

- DESIGN INTENT AND APPEARS TO MEET THE APPROPRIATE REQUIREMENTS OF TITLE 24, CALIFORNIA CODE OF REGULATIONS AND THE PROJECT SPECIFICATIONS PREPARED BY ME, AND
- COORDINATION WITH MY PLANS AND SPECIFICATIONS AND IS ACCEPTABLE FOR INCORPORATION INTO THE CONSTRUCTION OF THIS PROJECT.

THE STATEMENT OF GENERAL CONFORMANCE "SHALL NOT BE CONSTRUED AS RELIEVING ME OF MY RIGHTS, DUTIES, AND RESPONSIBILITIES UNDER SECTIONS 17302 AND 81138 OF THE EDUCATION CODE AND SECTIONS 4-336, 4-341, AND 4-344" OF TITLE 24, PART 1, (TITLE 24, PART 1, SECTION 4-317 (d))

SIGNATURE
DATE

ARCHITECT OR ENGINEER DESIGNATED TO BE IN GENERAL RESPONSIBLE CHARGE

Jeffrey Alan Grau

PRINT NAME

C-14648

LICENSE NUMBER

05/31/21

EXPIRATION DATE

LIST COMPLETELY, ITEMS REVIEWED AND ACCEPTED:

CIVIL

Vicinity Map:



IDENTIFICATION STAMP
DIV. OF THE STATE ARCHITECT
APP. 02-118354 INC. 01
REVIEWED FOR
DATE: 05/19/2020

rainforth
grau
architects

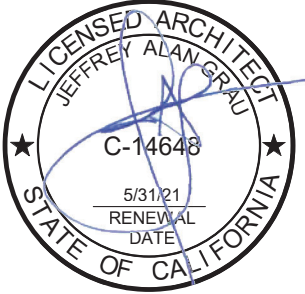

LODI LUNCH SHELTERS - HERITAGE
ELEMENTARY SCHOOL - INCREMENT 1

LODI UNIFIED SCHOOL DISTRICT
LODI, CA

Revision

$$1/4'' = 1'-0''$$

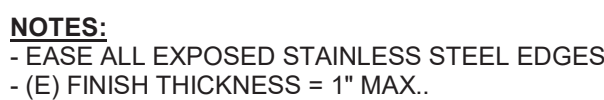

1. TEXT ON DOOR SYMBOL TO BE AS INDICATED ON DRAWINGS

$$1\frac{1}{2}'' = 1'-0''$$

$$1\frac{1}{2}'' = 1'-0''$$

(4) $1\frac{1}{2}'' = 1'-0''$

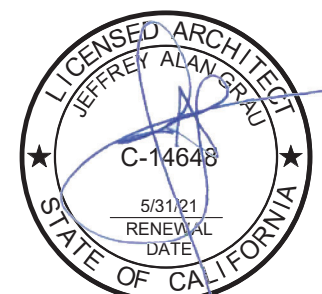
10.043	SIGNAGE: TOILET ROOM IDENTIFICATION
10.051	SIGNAGE: TOILET ROOM DOOR SYMBOL
10.122	TOILET ACCESSORY: GRAB BAR
10.140	TOILET ACCESSORY: MIRROR
10.141	TOILET ACCESSORY: PAPER TOWEL DISPENSER
10.142	TOILET ACCESSORY: SANITARY NAPKIN DISPOSAL
10.143	TOILET ACCESSORY: SANITARY NAPKIN/TAMPON DISPENSER
10.144	TOILET ACCESSORY: SOFT DISPENSER
10.145	TOILET ACCESSORY: TOILET PAPER DISPENSER
10.146	TOILET ACCESSORY: TOILET SEAT COVER DISPENSER
22.040	WATER CLOSET
22.041	MANUALLY OPERATED CONCEALED FLUSH VALVE
22.042	URINAL



LODI UNIFIED SCHOOL DISTRICT
LODI, CA

Revision

Copyright © 2019 Rainforth Grau Architects. All rights reserved.
Reproduction of these plans, either in whole or in part, including
any form of copying and/or preparation of derivative works thereof,
for any reason without prior written permission, is strictly prohibited.

PROJECT NO.	20-142
DATE:	5/6/202
SHEET	



LODI LUNCH SHELTERS - HERITAGE
ELEMENTARY SCHOOL, INCREMENT 1

LODI UNIFIED SCHOOL DISTRICT
LODI, CA

Copyright © 2019 Rainforth Grau Architects. All rights reserved.
Reproduction of these plans, either in whole or in part, including
any form of copying and/or preparation of derivative works thereof,
for any reason without prior written permission, is strictly prohibited.

TITLE SHEET

PROJECT NO. 20-1421
DATE: 4/14/2020
SHEET

C1.1B

SHEET INDEX

C1.1B TITLE SHEET

C2.1B DEMOLITION PLAN AND GRADING PLAN

LEGEND

	EXISTING CONTOUR
	EXISTING ELEVATION
	EXISTING STORM DRAIN
	EXISTING SANITARY SEWER
	EXISTING WATER MAIN
	EXISTING UTILITY FROM RECORD DOCUMENTS TYPE AS NOTED
	EXISTING WATER VALVE
	EXIST. FIRE HYDRANT
	EXISTING COMMUNICATION LINE
	EXISTING IRRIGATION CONTROL LINE
	EXISTING ELECTRICAL LINE
	EXISTING TELEPHONE LINE
	NEW ELEVATION
	NEW STORM DRAIN
	NEW FRENCH DRAIN PERFORATED PIPE
	4\" PIPE (DOWNSPOUT)
	NEW SANITARY SEWER
	NEW RAIN WATER LEADER CONNECTION (RWL)
	NEW TRENCH DRAIN
	NEW WATER MAIN
	NEW FIRE MAIN - C300 CL 150 PIPE
	NEW FIRE SPRINKLER MAIN - C300 CL 200 PIPE
	NEW WATER VALVE IN TRAFFIC RATED VALVE BOX
	NEW REDUCER
	NEW FIRE HYDRANT
	NEW POST INDICATOR VALVE (PIV)
	NEW FIRE DEPARTMENT CONNECTION (FDC)
	NEW BACKFLOW ASSEMBLY (TYPE AS NOTED)
	NEW FINISH GRADE CONTOUR
	DRAINAGE SWALE
	EMBANKMENT / SLOPE
	DIRECTION OF SURFACE FLOW
	NEW C.O.T.G.
	NEW MANHOLE (SIZE AS NOTED)
	NEW DRAIN INLET (DI) OR YARD DRAIN (YD) TYPE AS NOTED
	NEW PLANTER DRAIN (PD) OR LANDSCAPE DRAIN (LD) TYPE AS NOTED
	NEW RETAINING WALL
	NEW FENCE - SEE ARCHITECTURAL
	MATCH LINE AND SHEET NO. OF MATCH

ABBREVIATIONS

AC	ASPHALT CONCRETE	LD	LANDSCAPE DRAIN
AB	AGGREGATE BASE	LF	LINEAR FEET
ADD. ALT.	ADDITIVE ALTERNATE	MH	MANHOLE
BLDG	BUILDING	MIN	MINIMUM
BO	BLOW OFF	MS	MOW STRIP
BOW	BACK OF WALK	(N)	NEW
BW	BOTTOM OF WALL	N/C	NOT IN CONTRACT
CC	CONCRETE (TOP OF CONCRETE WALK)	N.T.S.	NOT TO SCALE
CL	CENTER LINE	OG	ORIGINAL GRADE
CONC	CONCRETE	P	PROPOSED
CONST.	CONSTRUCT	PD	PLANTER DRAIN
COTG	CLEANOUT TO GRADE	PIV	POST INDICATOR VALVE
DI	DRAIN INLET	POC	POINT OF CONNECTION
DIP	DUCTILE IRON PIPE	PP	POWER POLE
DS	DOWNSPOUT	PUE	PUBLIC UTILITY EASEMENT
DUY	DRIVEWAY	RCP	REINFORCED CONCRETE PIPE
(E)	EXISTING	RD	ROOF DRAIN
E BOX	ELECTRICAL BOX	RDL	REDWOOD
E COND.	ELECTRICAL CONDUIT	RET	RETAINING
ELEC	ELECTRIC	RP	REDUCED PRESSURE
EP	EDGE OF PAVEMENT	R/W	RIGHT OF WAY
EXIST.	EXISTING	RWL	RAIN WATER LEADER
FD	FRENCH DRAIN	S	SLOPE
FDC	FIRE DEPARTMENT CONNECTION	SD	STORM DRAIN
FF	FINISH FLOOR	SG	SUBGRADE
FG	FINISH GRADE	SS	SANITARY SEWER
FI	FIRE HYDRANT	ST. LT.	STREET LIGHT
FL	FLOW LINE	TM	TEMPORARY BENCH MARK
FM	FIRE MAIN	T	TRANSFORMER
FS	FIRE SERVICE	TEL	TELEPHONE
G	GAS	TW	TOP OF WALL
GB	GRADE BREAK	TYP	TYPICAL
GR	GRATE	VCP	VITRIFIED CLAY PIPE
GV	GATE VALVE	W	WATER
HDR	HEADER	WV	WATER VALVE
HP	HIGH POINT	VB	VALVE BOX
INV	INVERT ELEVATION	YD	YARD DRAIN
JP	JOINT POLE		

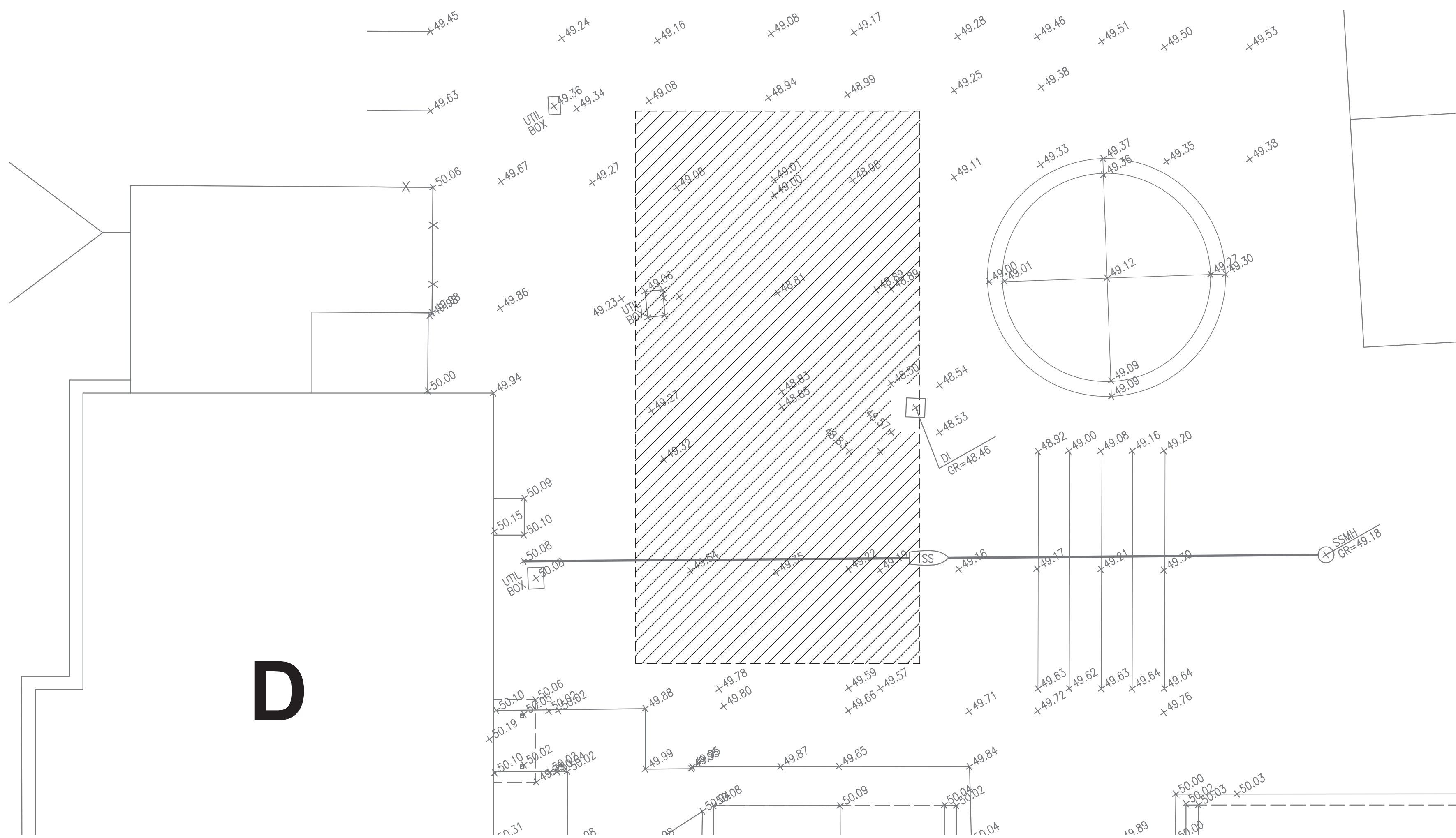

1 DEMOLITION PLAN
C2.1B

SCALE: 1"=10'



DEMOLITION LEGEND

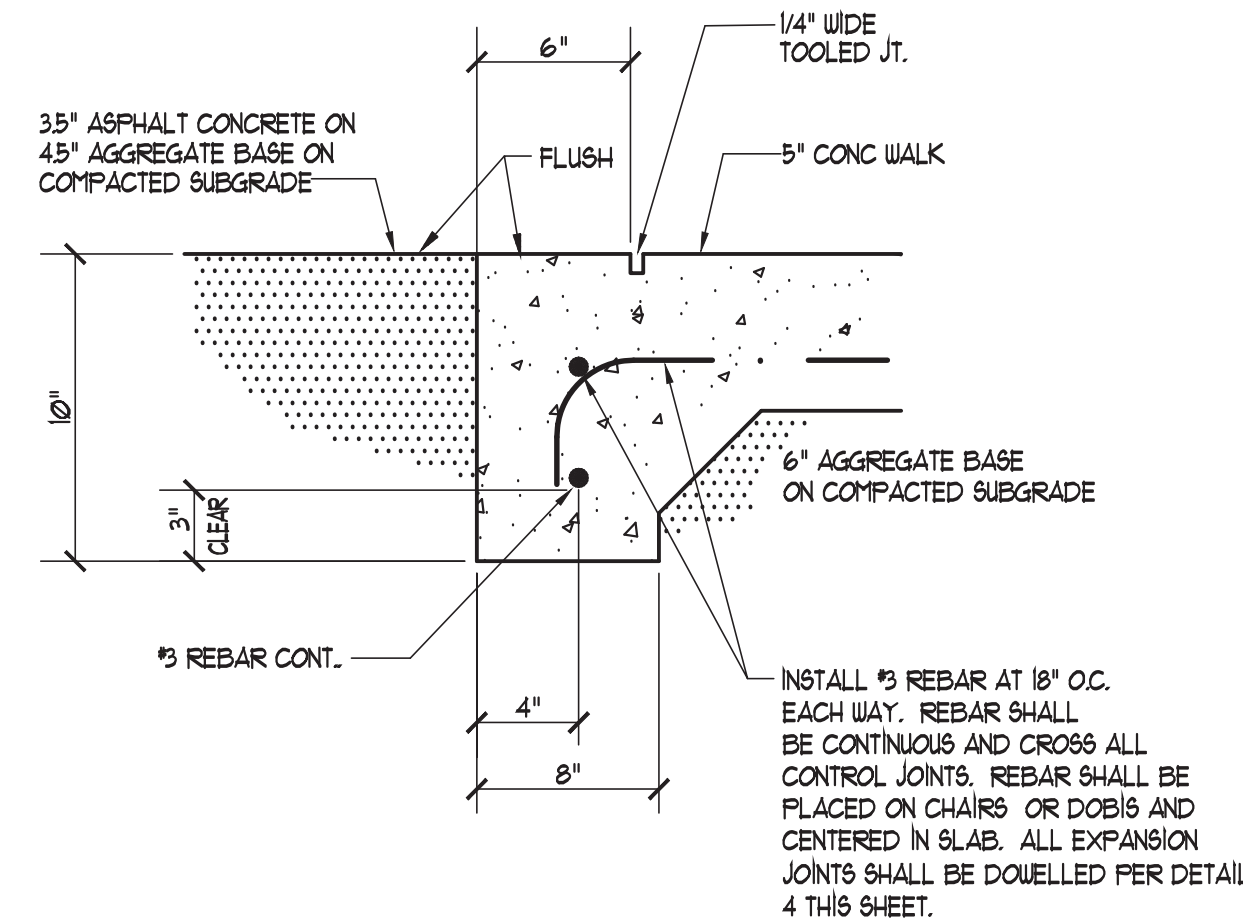
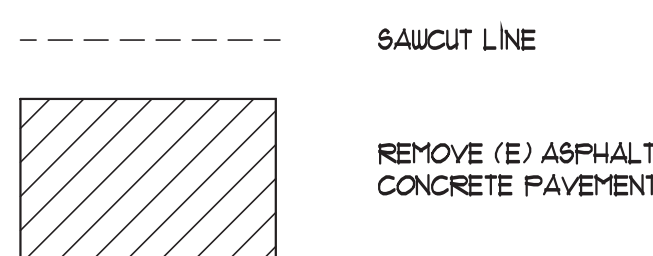

1 FLUSH CONC. WALK • AC
C2.1B N.T.S.

NOTE:
TRANSITION FROM NEW CONCRETE WALKWAYS TO EXISTING
LANDSCAPE GRADE TO BE AT A MAXIMUM OF 4 : 1 SLOPE
UNLESS OTHERWISE NOTED ON PLANS.

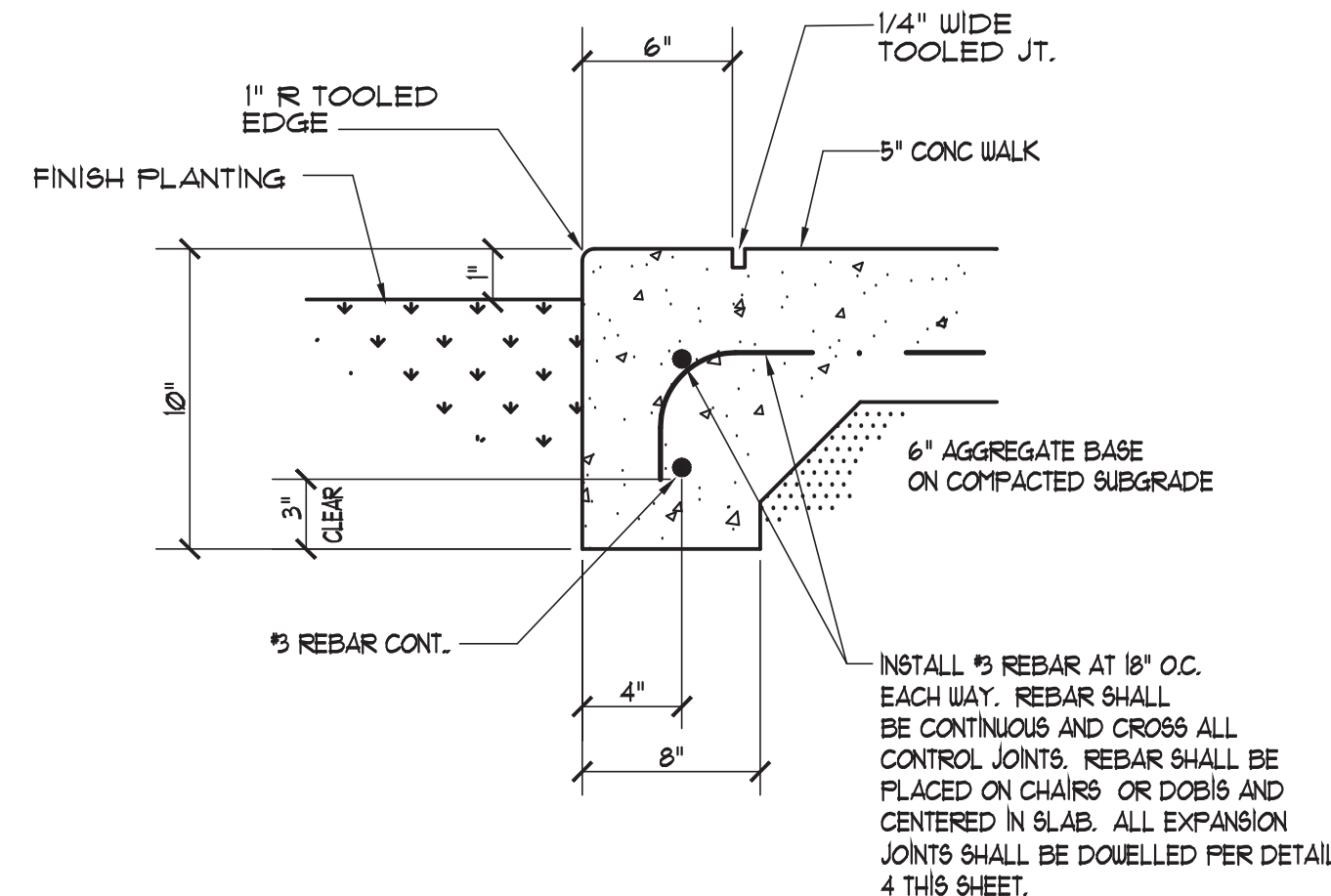

2 FLUSH CONC. WALK • LANDSCAPE
C2.1B N.T.S.

3 NOT USED
C2.1B N.T.S.

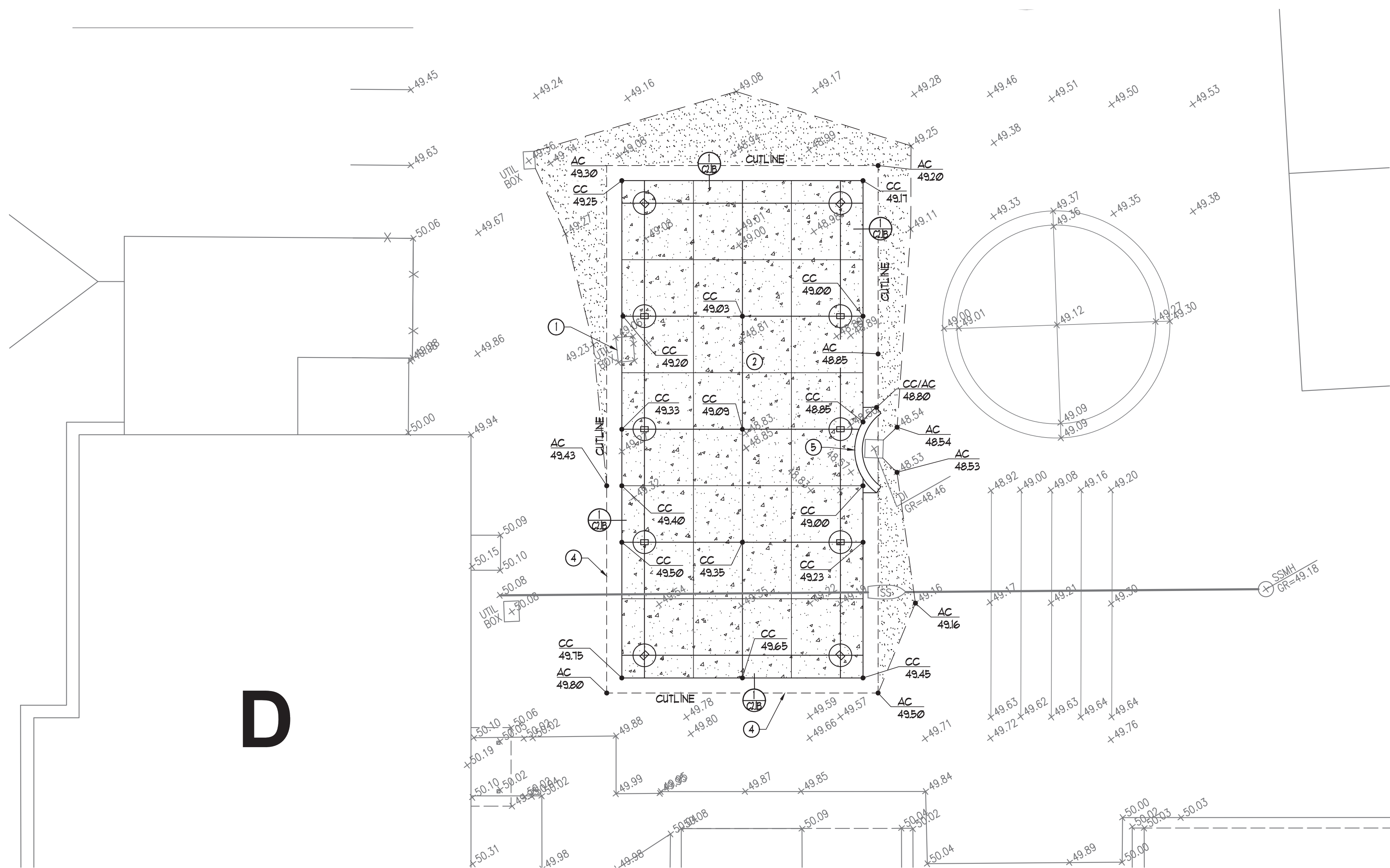

2 GRADING PLAN
C2.1B

SCALE: 1"=10'



GRADING KEY NOTE LEGEND

- 1 ADJUST UTILITY BOX TO NEW FINISH GRADE
- 2 1.8% MAX. SLOPE IN ANY DIRECTION
- 3 1.8% MAX. CROSS SLOPE 4.75% MAX. SLOPE IN DIRECTION OF TRAVEL
- 4 MATCH (E) AC GRADE AT SAWCUT LINE
- 5 SEAT WALL - SEE ARCHITECTURAL

PAVING LEGEND

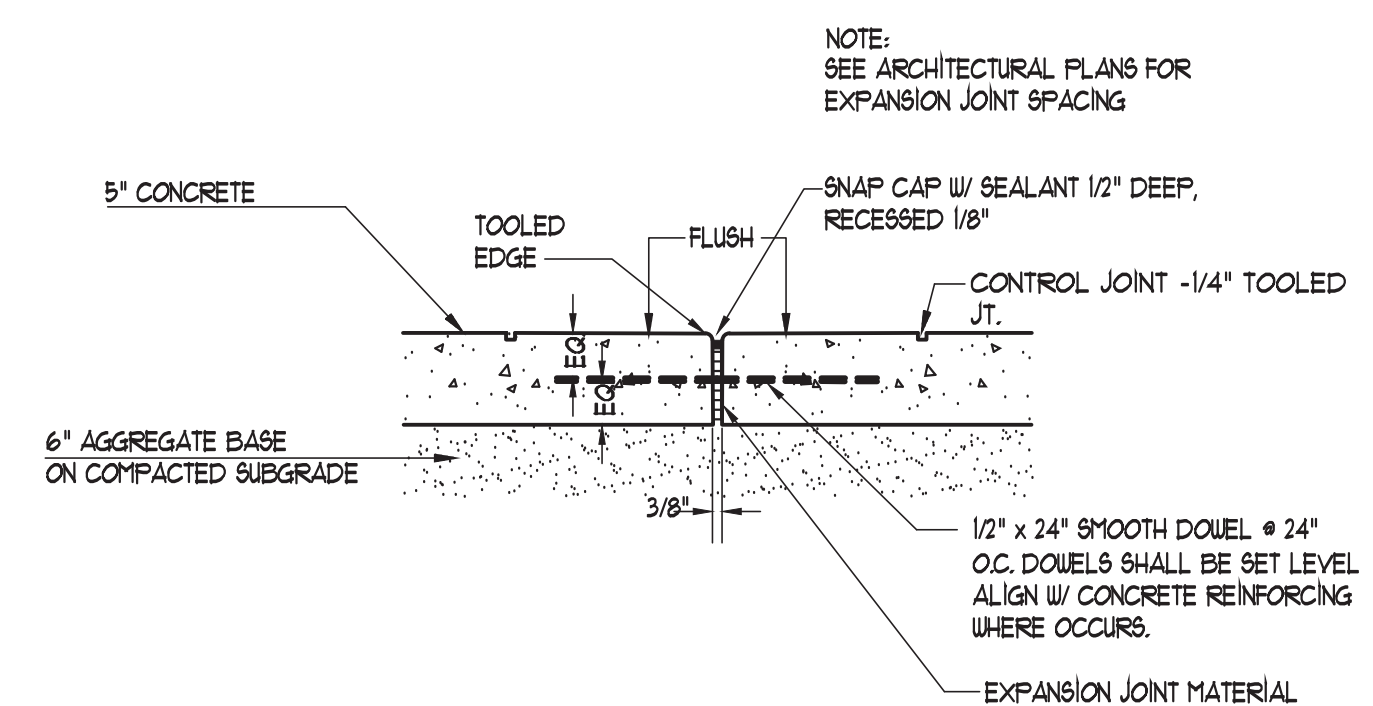
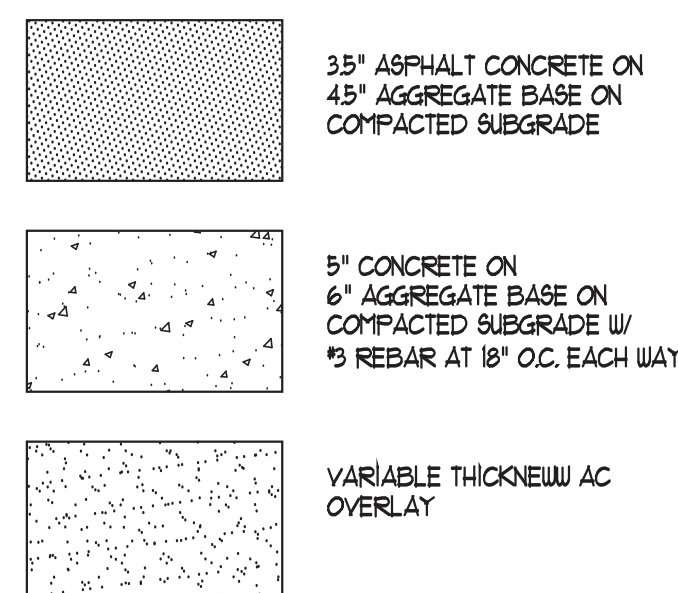

4 EXPANSION JOINT
C2.1B N.T.S.

IDENTIFICATION STAMP
DIV. OF THE STATE ARCHITECT
APP. 02-118354 INC. 01
REVIEWED FOR
SS ☒ FLS ☒ ACS ☒
DATE: 05/19/2020

rainforth
grau
architects
rga

REGISTERED PROFESSIONAL ENGINEER
LARRY A. GRAU
NO. 36500
Exp. 6-30-20
State of California

Warren-Green
Environmental
3114 Brimley Road
Loomis, CA 95660

LODI LUNCH SHELTERS - HERITAGE
ELEMENTARY SCHOOL, INCREMENT 1

LODI UNIFIED SCHOOL DISTRICT
LODI, CA

Copyright © 2019 Rainforth Grau Architects. All rights reserved.
Reproduction of these plans, either in whole or in part, including
any form of copying and/or preparation of derivative works thereof,
for any reason without prior written permission, is strictly prohibited.

DEMOLITION PLAN
AND GRADING PLAN

PROJECT NO. 20-1421
DATE: 4/14/2020
SHEET

C2.1B

1 SITE PLAN
1" = 30'-0"

2 ENLARGED SITE PLAN LUNCH SHELTER
1" = 10'-0"

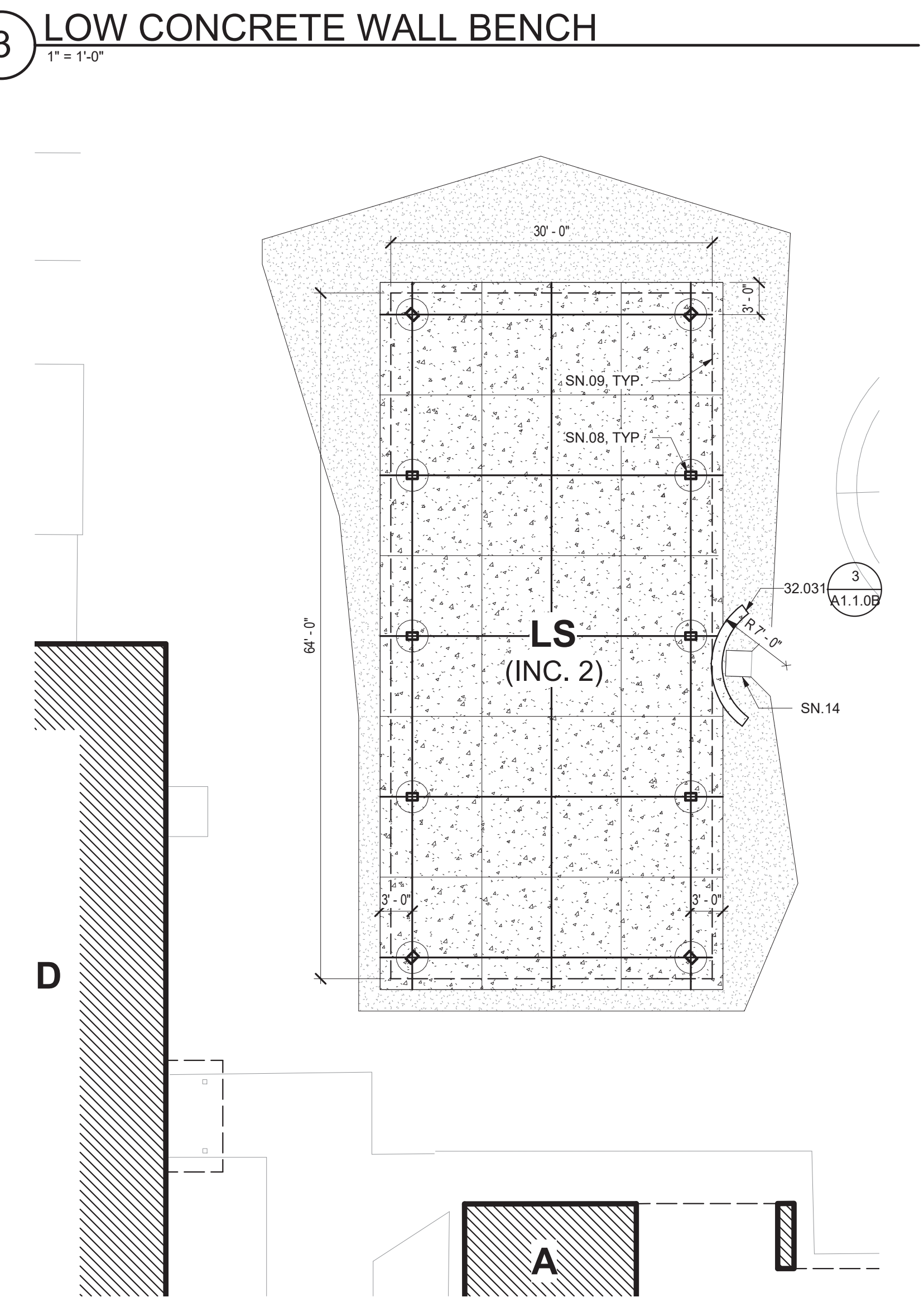
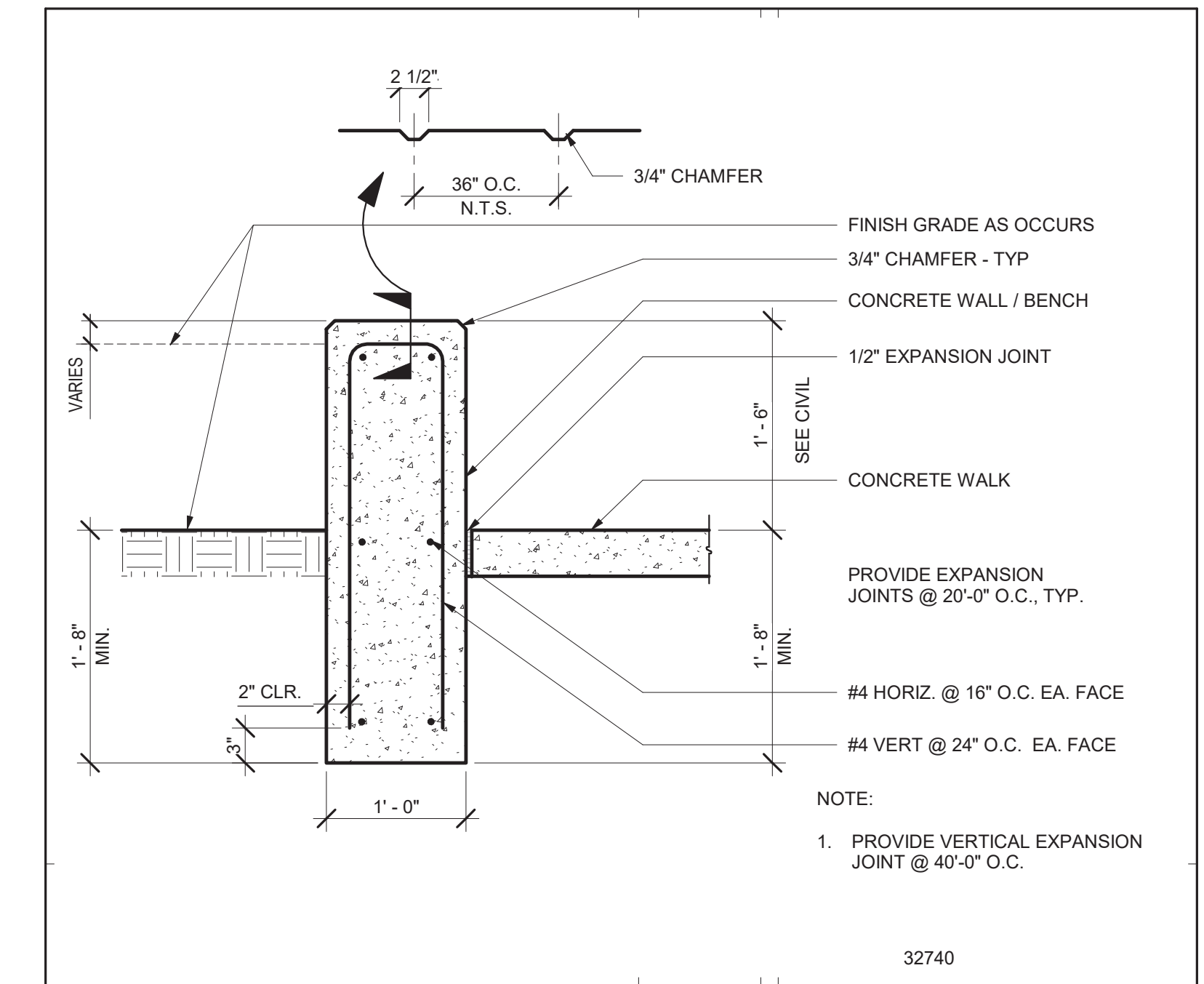
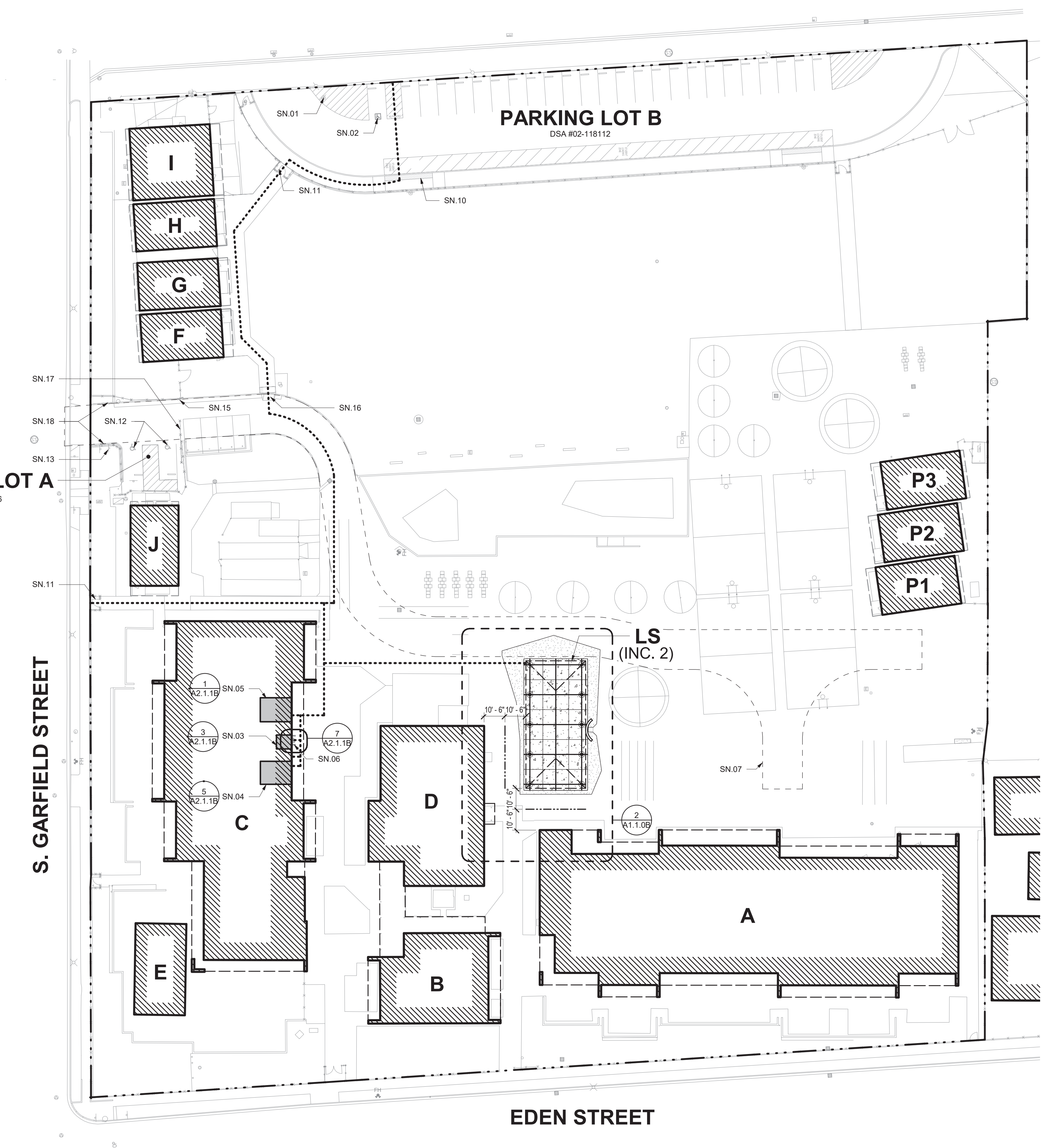

INCREMENT 2 BUILDING DATA AND ALLOWABLE AREA ANALYSIS				
BUILDING	OCCUPANCY	CONSTRUCTION TYPE	ALLOWABLE AREA (TABLE 506.2)	ACTUAL BLDG AREA
LS	A-3	V-B NON-SPRINKLERED	6,000 S.F.	1,920 S.F.

NO CODE ANALYSIS REVIEW OF SHADE STRUCTURE WAS PERFORMED BY DSA IN INC.1

EXISTING PATH OF TRAVEL (POT): ARCHITECT STATEMENT

DESIGN PROFESSIONAL IN GENERAL RESPONSIBLE IN CHARGE STATEMENT: THE POT IDENTIFIED IN THESE CONSTRUCTION DOCUMENTS IS COMPLIANT WITH THE CURRENT APPLICABLE CALIFORNIA BUILDING CODE ACCESSIBILITY PROVISIONS FOR PATH OF TRAVEL REQUIREMENTS FOR ALTERATIONS, ADDITIONS AND STRUCTURAL REPAIRS. AS PART OF THE DESIGN OF THIS PROJECT, THE POT WAS EXAMINED AND ANY ELEMENTS, COMPONENTS OR PORTIONS OF THE POT THAT WERE DETERMINED TO BE NON-COMPLIANT:

1) HAVE BEEN IDENTIFIED AND

2) THE CORRECTIVE WORK NECESSARY TO BRING THEM INTO COMPLIANCE HAS BEEN INCLUDED WITHIN THE SCOPE OF THIS PROJECT'S WORK THROUGH DETAILS, DRAWINGS, AND SPECIFICATIONS INCORPORATED INTO THESE CONSTRUCTION DOCUMENTS.

ANY NON-COMPLIANT ELEMENTS, COMPONENTS OR PORTIONS OF THE POT THAT WILL NOT BE CORRECTED BY THIS PROJECT BASED ON VALUATION THRESHOLD LIMITATIONS OR A FINDING OF UNREASONABLE HARDSHIP ARE SO INDICATED IN THESE CONSTRUCTION DOCUMENTS.

DURING CONSTRUCTION, IF POT ITEMS WITHIN THE SCOPE OF THE PROJECT REPRESENTED AS CODE COMPLIANT ARE FOUND TO BE NON-CONFORMING BEYOND REASONABLE CONSTRUCTION TOLERANCES, THEY SHALL BE BROUGHT TO COMPLIANCE WITH THE CBC AS PART OF THIS PROJECT BY MEANS OF A CONSTRUCTION CHANGE DOCUMENT.

- ### LEGEND
- PROPERTY LINE
 - ASSUMED PROPERTY LINE
 - UNIT DESIGNATION EXISTING BUILDINGS
 - UNIT DESIGNATION FUTURE BUILDINGS
 - EXPANSION JOINT
 - CONCRETE WALK / PAVING
 - CONTROL JOINT
 - ASPHALT CONCRETE PAVING
 - CHAIN LINK FENCE
 - ACCESSIBLE PATH OF TRAVEL
- SITE WALKWAYS SHALL PROVIDE A BARRIER-FREE P.O.T. ABRUPT CHANGES IN LEVEL ALONG ANY P.O.T. ARE ALLOWED UP TO 1/2". ONLY ABRUPT CHANGES IN ELEVATION UP TO 1/4" ARE ALLOWED TO HAVE A VERTICAL TRANSITION. ABRUPT CHANGES IN ELEVATION BETWEEN 1/4" AND 1/2" SHALL BE BEVELED WITH A SLOPE NO GREATER THAN 1:1. UNIT VERTICAL TO 2-UNITS HORIZONTAL.
 - WALKWAYS SHALL BE FREE OF GRATINGS WHEREVER POSSIBLE. GRATINGS WHICH OCCUR WITHIN THE P.O.T. SHALL HAVE OPENINGS WHICH DO NOT EXCEED 1/2" IN THE DIRECTION OF TRAVEL PER CBC SECTION 11B-302.3.
 - AN ABRUPT DROP-OFF CHANGE IN ELEVATION AT THE EDGE OF ANY WALK INTO AN ADJACENT PLANTER SHALL NOT EXCEED 4".
 - SLOPES IN THE DIRECTION OF THE P.O.T. GREATER THAN 1:1 UNIT VERTICAL TO 20-UNITS HORIZONTAL SHALL BE CONSIDERED A RAMP AND WILL REQUIRE HANDRAILS ON BOTH SIDES PER CBC SECTION 11B-505 SLOPES IN THE DIRECTION OF THE P.O.T. ALONG WALKWAYS SHALL NOT EXCEED 5%. CROSS SLOPES IN THE P.O.T. ALONG WALKWAYS SHALL NOT EXCEED 2%.
 - ALL WALKWAYS WITHIN THE P.O.T. SHALL BE A MINIMUM OF 6" IN WIDTH. SURFACES WITH A SLOPE OF 5% OR LESS SHALL BE AT LEAST AS SLIP-RESISTANT AS THAT PROVIDED BY A LIGHT BROOM FINISH. SURFACES WITH A SLOPE OF MORE THAN 5% SHALL BE AT LEAST AS SLIP-RESISTANT AS THAT PROVIDED BY A MEDIUM BROOM FINISH.
 - OBJECTS PROTRUDING INTO THE P.O.T. SHALL NOT REDUCE THE CLEAR WIDTH OR MANEUVERING SPACE WITHIN THE P.O.T. PER CBC SECTION 11B-307.
 - PASSING SPACES OF 60"x80" MIN. ARE LOCATED NOT MORE THAN 200' APART.

- ### SHEET NOTES
- SN.01 ACCESSIBLE PARKING LOT ENTRANCE SIGN PER APPLICATION #02-118112
- SN.02 ACCESSIBLE PARKING STALL PER APPLICATION #02-118112
- SN.03 EXISTING STAFF TOILET ROOM UPGRADED PER THIS APPLICATION (PREVIOUSLY UPGRADED UNDER APPLICATION #02-102347)
- SN.04 EXISTING BOYS' TOILET ROOM UPGRADED PER THIS APPLICATION (PREVIOUSLY UPGRADED UNDER APPLICATION #02-112436)
- SN.05 EXISTING GIRLS' TOILET ROOM UPGRADED PER THIS APPLICATION (PREVIOUSLY UPGRADED UNDER APPLICATION #02-112436)
- SN.06 EXISTING DRINKING FOUNTAIN UPGRADED PER THIS APPLICATION
- SN.07 EXISTING FIRE ACCESS LANE
- SN.08 HSS COLUMN AND FOOTING PER PC DRAWINGS, PER INCREMENT 2
- SN.09 ROOF OVERHANG ABOVE PER INCREMENT 2
- SN.10 ACCESSIBLE STUDENT DROP-OFF AISLE PER DSA #02-118112
- SN.11 4'-0" W X 7'-0" H CHAINLINK GATE PER APPLICATION #02-118112
- SN.12 EXISTING ACCESSIBLE PARKING STALL PER APPLICATION #02-112436
- SN.13 EXISTING ACCESSIBLE PARKING LOT ENTRANCE SIGN PER APPLICATION #02-112436
- SN.14 EXISTING DRAIN INLET TO REMAIN
- SN.15 INSTALL KNOX BOX AT EXISTING FIRE ACCESS GATE
- SN.16 CURB RAMP UPGRADED PER DSA APPLICATION #02-118112
- SN.17 ADD "NO PARKING - FIRE LANE" SIGNAGE TO (E) C.L. GATE
- SN.18 ADD "NO PARKING - FIRE LANE" LETTERING TO (E) RED PAINTED CURBS.

- ### KEYNOTES
- 32.031 CONCRETE SEAT WALL
- ### BUILDING DESIGNATIONS
- DSA #39446
- UNIT A - (E) CLASSROOMS
- UNIT B - (E) ADMIN. / LIBRARY
- UNIT C - (E) CLASSROOMS
- DSA #7856
- UNIT D - (E) MULTI-PURPOSE
- DSA # 55344
- UNIT E - (E) HEAD START CLASSROOM
- DSA #47695
- UNIT F - (E) CLASSROOM
- UNIT G - (E) CLASSROOM
- UNIT H - (E) CLASSROOM
- UNIT I - (E) CLASSROOM
- DSA #02-102347
- UNIT J - (E) CLASSROOM
- DSA #
- UNIT P1 - (E) CLASSROOM
- UNIT P2 - (E) CLASSROOM
- UNIT P3 - (E) CLASSROOM

INCREMENT 2
UNIT LS - 30' X 64' LUNCH SHELTER

IDENTIFICATION STAMP
DIV. OF THE STATE ARCHITECT
APP. 02-118354 INC. 01
REVIEWED FOR
SS ☒ FLS ☒ ACS ☒
DATE: 05/19/2020

LODI LUNCH SHELTERS - HERITAGE
ELEMENTARY SCHOOL - INCREMENT 1

LODI UNIFIED SCHOOL DISTRICT
LODI, CA

Revision

Copyright © 2019 Rainforth Grau Architects. All rights reserved.
Reproduction of these plans, either in whole or in part, including
any form of copying and/or preparation of derivative works thereof,
for any reason without prior written permission, is strictly prohibited.

SITE PLAN AND CODE
INFORMATION

PROJECT NO. 20-1421
DATE: 5/6/2020
SHEET A1.1.0B

7 DRINKING FOUNTAIN DEMOLITION & IMPROVEMENT
1/2" = 1'-0"

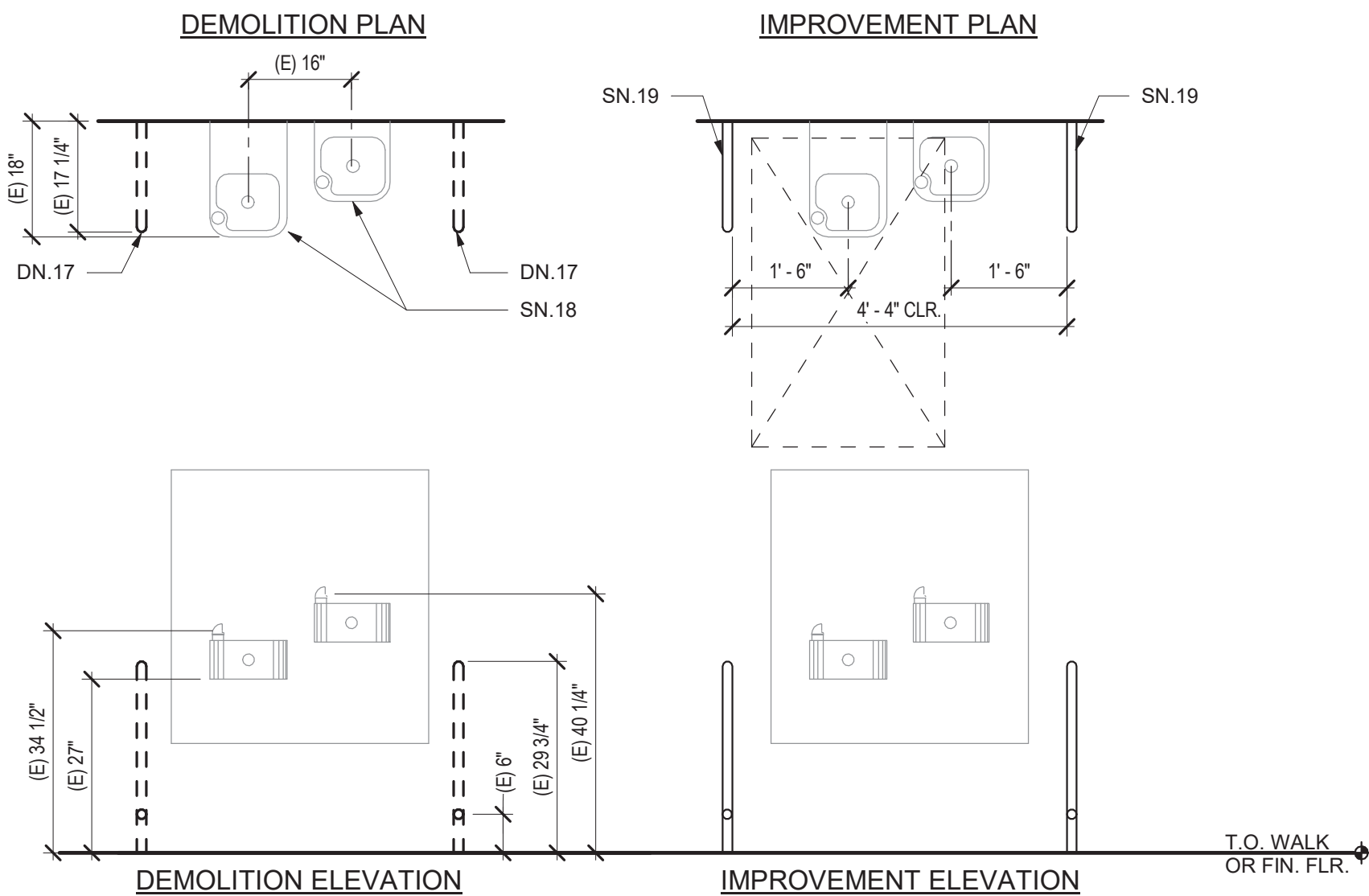

4 BOYS IMPROVEMENT
1/4" = 1'-0"

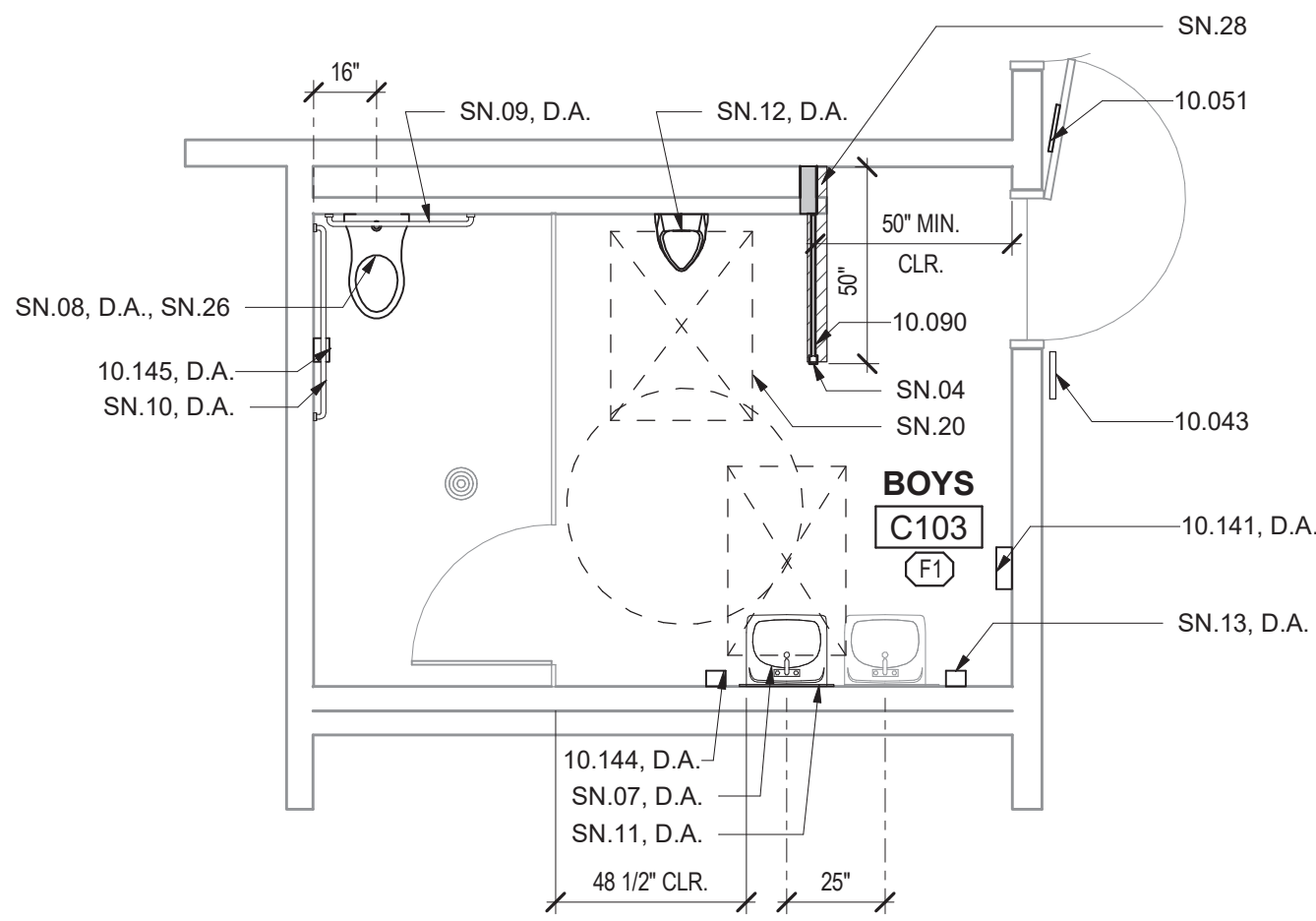

3 BOYS DEMOLITION
1/4" = 1'-0"

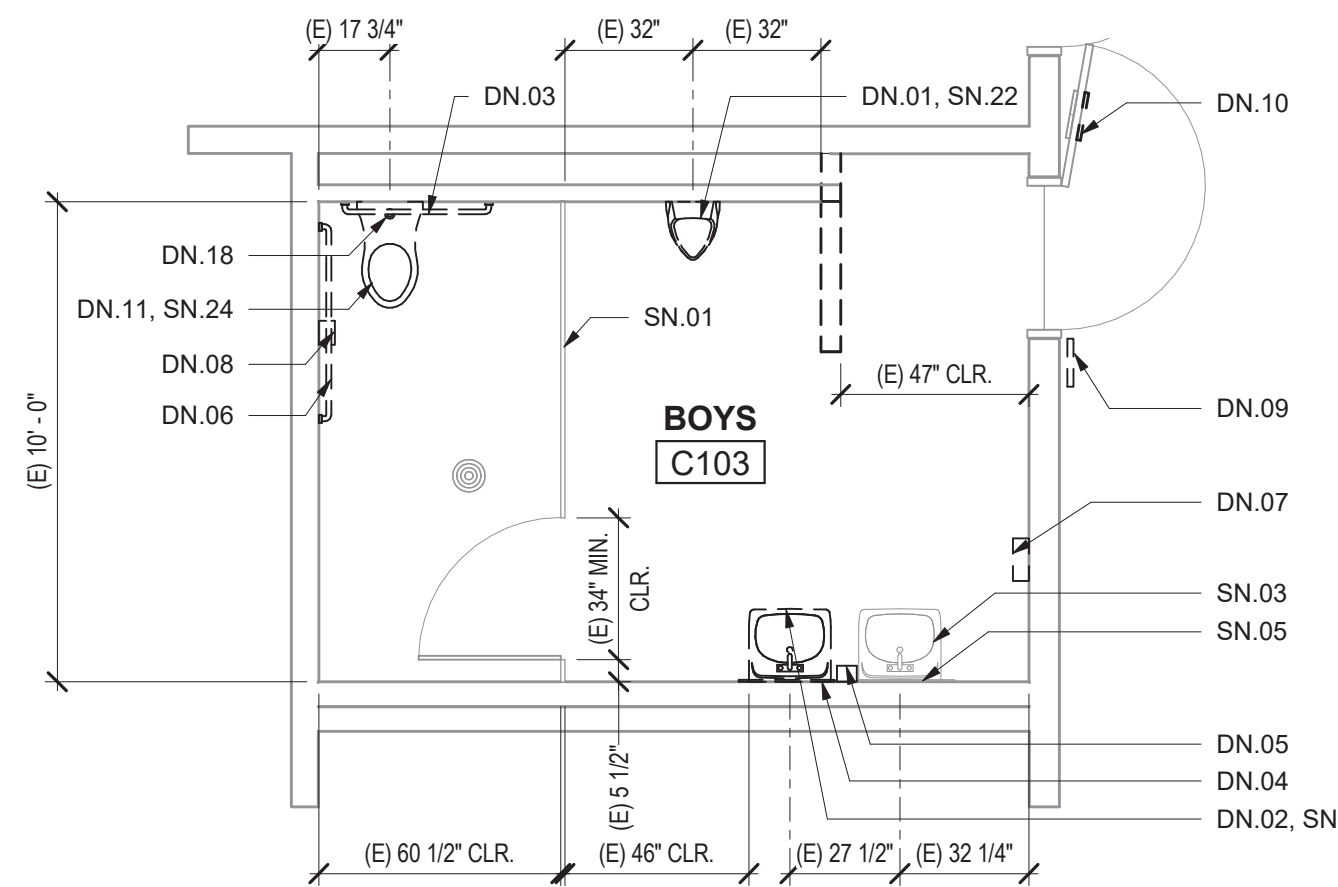

2 GIRLS IMPROVEMENT
1/4" = 1'-0"

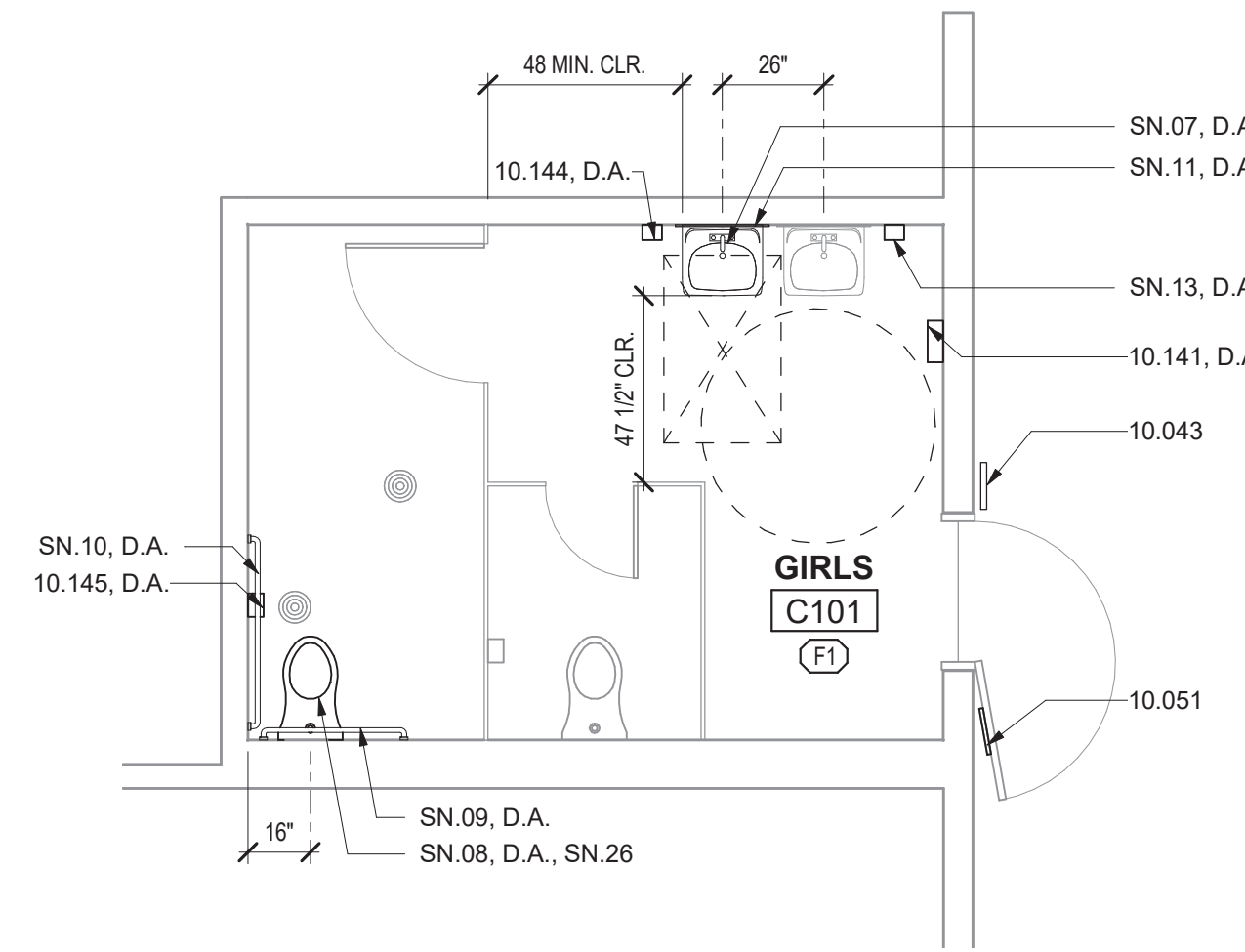

1 GIRLS DEMOLITION
1/4" = 1'-0"

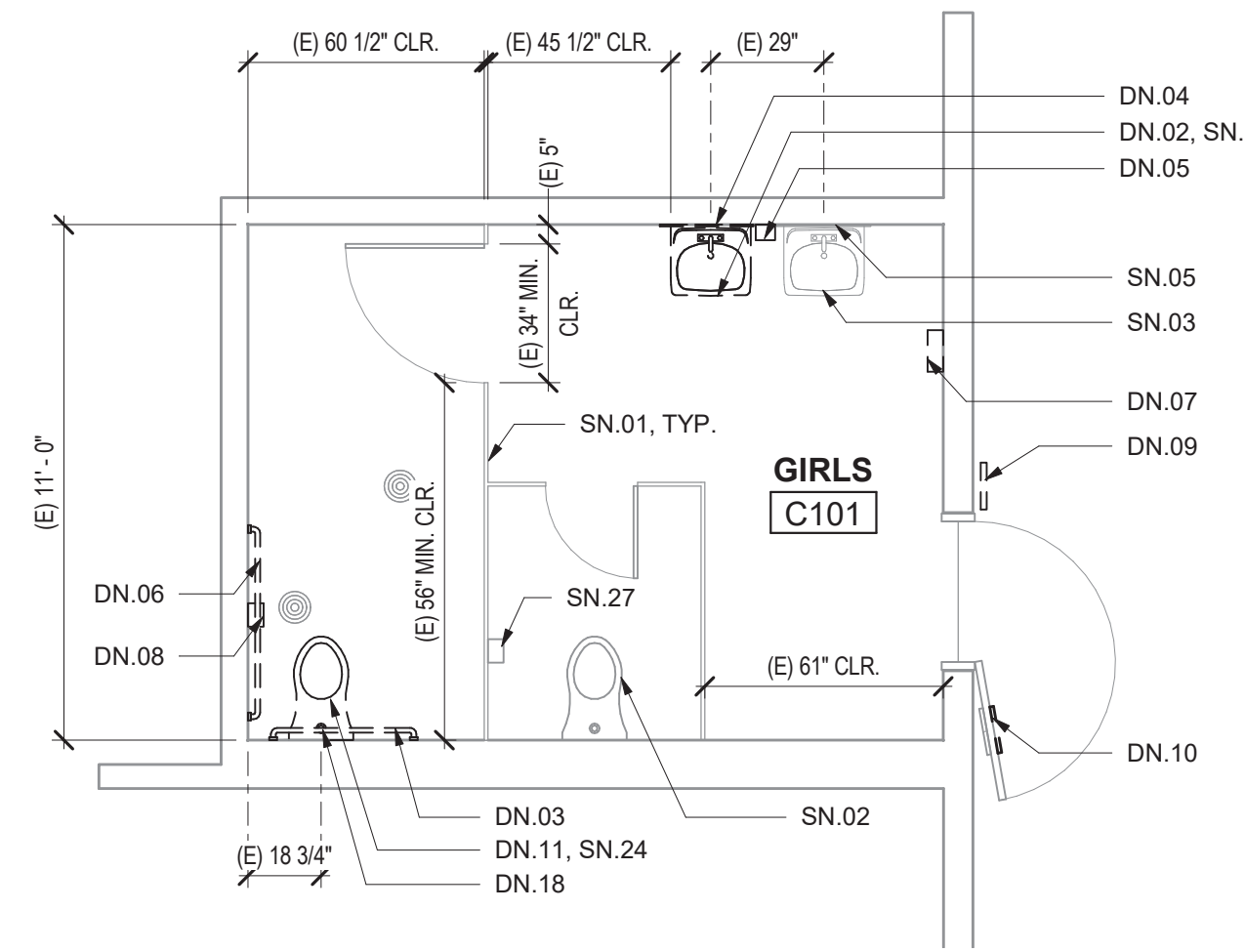

LEGEND

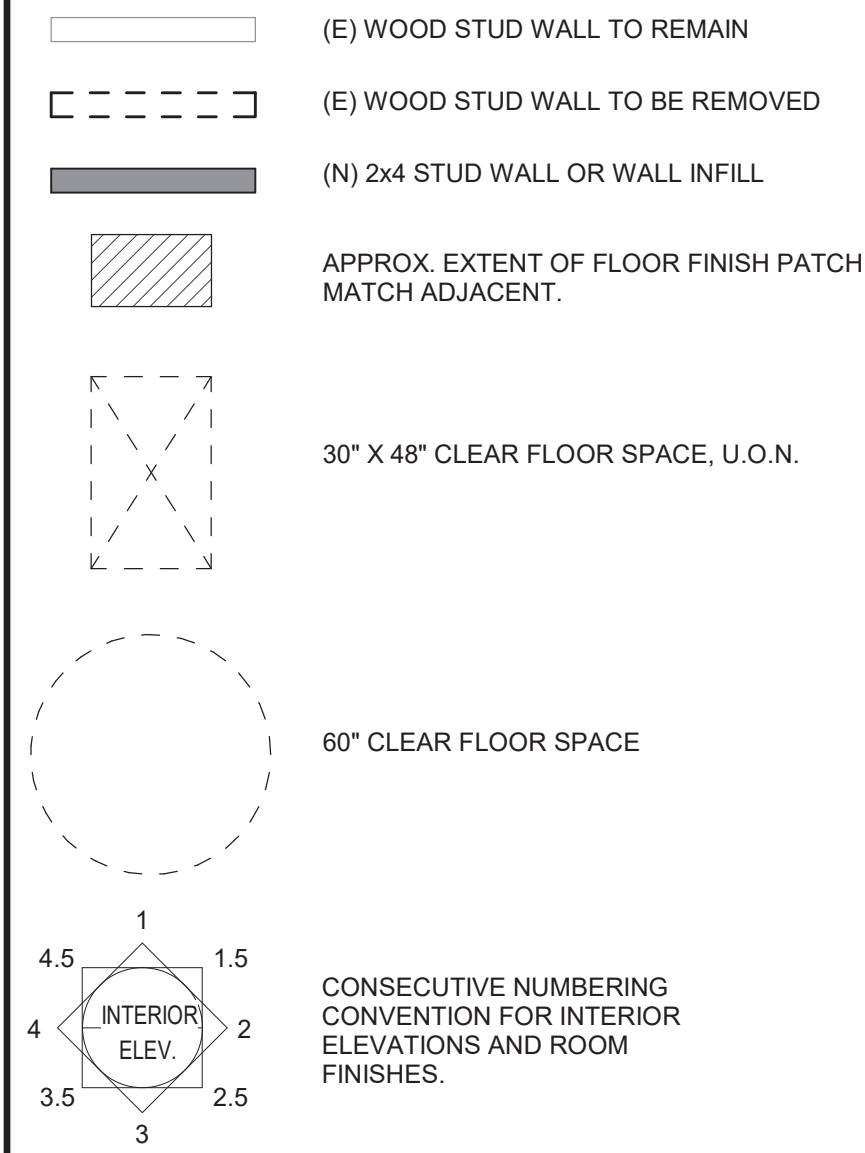

GENERAL NOTES

- SEE A0.2 FOR TYPICAL MOUNTING HEIGHTS, DIMENSIONS AND DETAILS NOT SHOWN ON THIS SHEET. NEW AND RELOCATED EXISTING TOILET ACCESSORIES AND SIGNAGE SHALL BE INSTALLED PER A0.2.
- NEATLY CUT (E) FINISHES FOR INSTALLATION OF RECESSED ACCESSORIES. NEATLY PATCH TO MATCH ADJACENT SURFACE.
- PROTECT ALL ADJACENT SURFACES, ITEMS AND FINISHES NOT NOTED TO BE DEMOLISHED.
- EQUIPMENT/FIXTURES NOTED AS "EXISTING TO BE REINSTALLED" WILL BE REMOVED AND STORED BY THE CONTRACTOR PRIOR TO START OF DEMOLITION. THESE EQUIPMENT/FIXTURES SHALL BE REINSTALLED BY THE CONTRACTOR UNDER THIS CONTRACT.
- REMOVE ALL ITEMS SCHEDULED TO BE REMOVED, INCLUDING MOUNTING HARDWARE.
- CAP ALL ABANDONED UTILITIES BEHIND FINISHES. WHERE EXISTING FINISHES ARE TO REMAIN, INSTALL BLANK COVER PLATES AND PATCH EXISTING SURFACE TO MATCH AND PAINT ADJACENT.
- D.A. INDICATES DISABLED ACCESSIBLE

DEMOLITION NOTES

- DN.01 REMOVE (E) URINAL AND SALVAGE FOR REINSTALLATION
DN.02 REMOVE (E) LAV. AND SALVAGE FOR REINSTALLATION
DN.03 REMOVE (E) 36" GRAB BAR AND SALVAGE FOR REINSTALLATION
DN.04 REMOVE (E) MIRROR AND SALVAGE FOR REINSTALLATION
DN.05 REMOVE (E) SOAP DISPENSER AND SALVAGE FOR REINSTALLATION
DN.06 REMOVE (E) 48" GRAB BAR AND SALVAGE FOR REINSTALLATION
DN.07 REMOVE (E) PAPER TOWEL DISPENSER
DN.08 REMOVE (E) TOILET PAPER DISPENSER
DN.09 REMOVE (E) TOILET ROOM I.D. SIGN
DN.10 REMOVE (E) TOILET ROOM DOOR SYMBOL
DN.11 REMOVE (E) WATER CLOSET AND SALVAGE FOR REINSTALLATION
DN.12 REMOVE (E) SANITARY NAPKIN DISPENSER AND SALVAGE FOR REINSTALLATION
DN.13 REMOVE (E) SANITARY NAPKIN DISPOSAL AND SALVAGE FOR REINSTALLATION
DN.14 NOT USED
DN.15 NOT USED
DN.16 NOT USED
DN.17 REMOVE (E) GUARDRAILS AND SALVAGE FOR REINSTALLATION
DN.18 REMOVE (E) FLUSH VALVE
DN.19 REMOVE (E) GRAB BAR
DN.20 REMOVE (E) TOILET SEAT COVER DISPENSER AND SALVAGE FOR REINSTALLATION
DN.21 REMOVE (E) RECESSED TRASH DISPOSAL
DN.22 REMOVE (E) DOOR AND SALVAGE FOR REINSTALLATION
DN.23 REMOVE (E) DOOR FRAME

SHEET NOTES

- SN.01 (E) TOILET PARTITION TO REMAIN
SN.02 (E) WATER CLOSET TO REMAIN
SN.03 (E) LAV. TO REMAIN
SN.04 FULL HEIGHT 2"x2" PARTITION POST, TO UNDERSIDE OF CEILING
SN.05 (E) MIRROR TO REMAIN
SN.06 NOT USED
SN.07 REINSTALL (E) SALVAGED LAV. TO COMPLY w/ A0.2. ADJUST (E) WATER CARRIER AS REQUIRED FOR RECONNECTION TO LAV. RECONNECT TO (E) WATER LINE, WASTE LINE AND VENT.
SN.08 REINSTALL (E) SALVAGED WATER CLOSET TO COMPLY w/ A0.2. ADJUST (E) WATER CARRIER AS REQUIRED FOR RECONNECTION WITH WATER CLOSET. RECONNECT TO (E) WATER LINE, WASTE LINE AND VENT.
SN.09 REINSTALL (E) SALVAGED 36" GRAB BAR, TO COMPLY w/ A0.2. WITH STAINLESS STEEL PLATE PER A0.2
SN.10 REINSTALL (E) SALVAGED 48" GRAB BAR, TO COMPLY w/ A0.2. WITH STAINLESS STEEL PLATE PER A0.2
SN.11 REINSTALL (E) SALVAGED MIRROR TO COMPLY w/ A0.2.
SN.12 REINSTALL (E) SALVAGED URINAL TO COMPLY w/ A0.2.
SN.13 REINSTALL (E) WATER CARRIER TO ALIGN WITH URINAL. RECONNECT TO (E) WATER LINE, WASTE LINE AND VENT.
SN.14 REINSTALL (E) SALVAGED SOAP DISPENSER TO COMPLY w/ A0.2.
SN.15 REINSTALL (E) SALVAGED SANITARY NAPKIN DISPENSER TO COMPLY w/ A0.2.
SN.16 REINSTALL (E) SALVAGED SANITARY NAPKIN DISPOSAL TO COMPLY w/ A0.2.
SN.17 REINSTALL (E) SALVAGED DOOR IN (N) DOOR FRAME. PROVIDE AND INSTALL (N) PRESSED STEEL DOOR FRAME w/ 1" FACE DIMENSION, 16 GA., FACTORY ASSEMBLED AND WELDED INTO A SINGLE UNIT BY FRAME MFR. ATTACH TO (E) WALL USING A FIXED 16 GA. U-SHAPED STRAP SPACER WELDED TO FRAME INTERIOR @ 24" MAX.
SN.18 (E) DRINKING FOUNTAIN TO REMAIN
SN.19 REINSTALL (E) SALVAGED GUARDRAILS
SN.20 36" x 48" CLEAR FLOOR SPACE
SN.21 REINSTALL (E) SALVAGED SEAT COVER DISPENSER TO COMPLY w/ A0.2
SN.22 ADJUST HEIGHT
SN.23 ADJUST HEIGHT AND DISTANCE FROM WALL OR PARTITION
SN.24 ADJUST DISTANCE FROM WALL
SN.25 MEASURED FROM DOOR STOP TO FACE OF DOOR IN OPENED POSITION
SN.26 PROVIDE AND INSTALL (N) CONCEALED FLUSH VALVE. FLUSH VALVE TO BE SLOAN ROYAL 953-1-26-2-10-3/4" LDM HYDROLYC FLUSHOMETER®
SN.27 (E) TOILET PAPER DISPENSER TO REMAIN
SN.28 PATCH WALL AND CEILING

KEYNOTES

- 10.043 SIGNAGE: TOILET ROOM IDENTIFICATION
10.051 SIGNAGE: TOILET ROOM DOOR SYMBOL
10.090 COMPOSITE TOILET COMPARTMENT
10.122 TOILET ACCESSORY: GRAB BAR
10.141 TOILET ACCESSORY: PAPER TOWEL DISPENSER
10.144 TOILET ACCESSORY: SOAP DISPENSER
10.145 TOILET ACCESSORY: TOILET PAPER DISPENSER

FINISHES

- F1 (E) RESILIENT FLOORING: SHEET VINYL

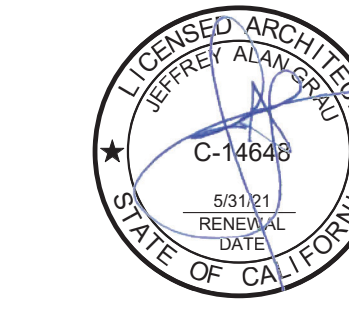
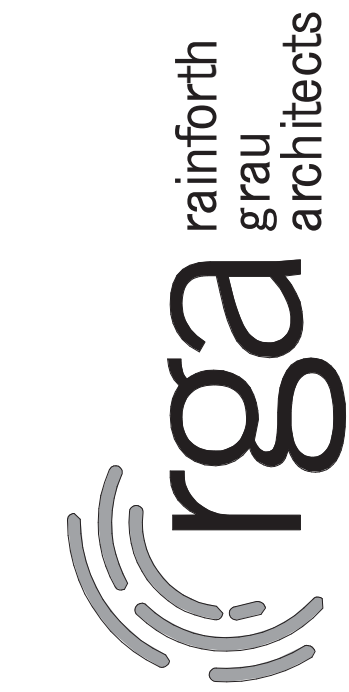
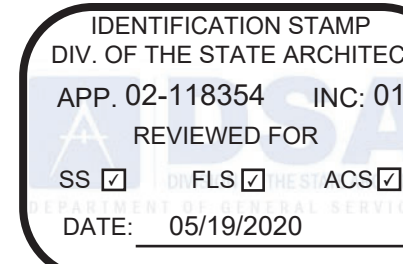

LODI LUNCH SHELTERS - HERITAGE
ELEMENTARY SCHOOL - INCREMENT 1

LODI UNIFIED SCHOOL DISTRICT
LODI, CA

Revision

ENLARGED FLOOR
PLANS

PROJECT NO. 20-1421

DATE: 5/6/2020

SHEET

A2.1.1B

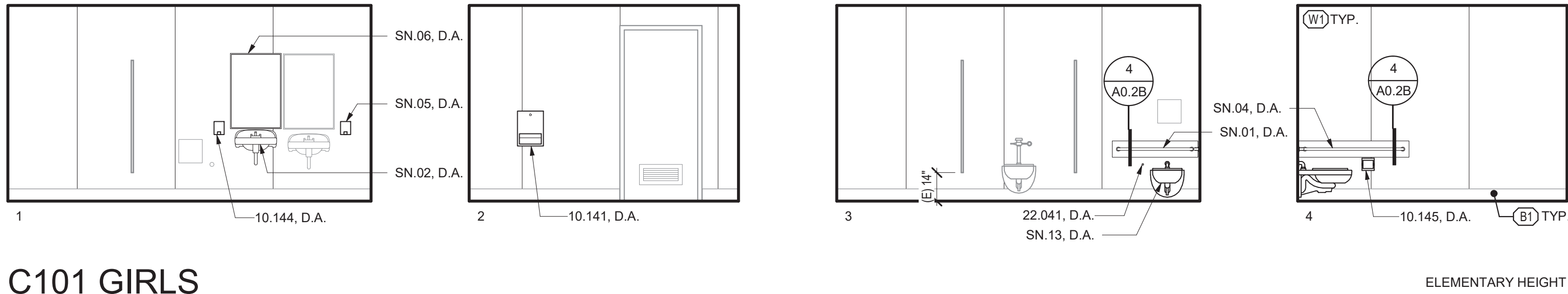

C101 GIRLS
1/4" = 1'-0"

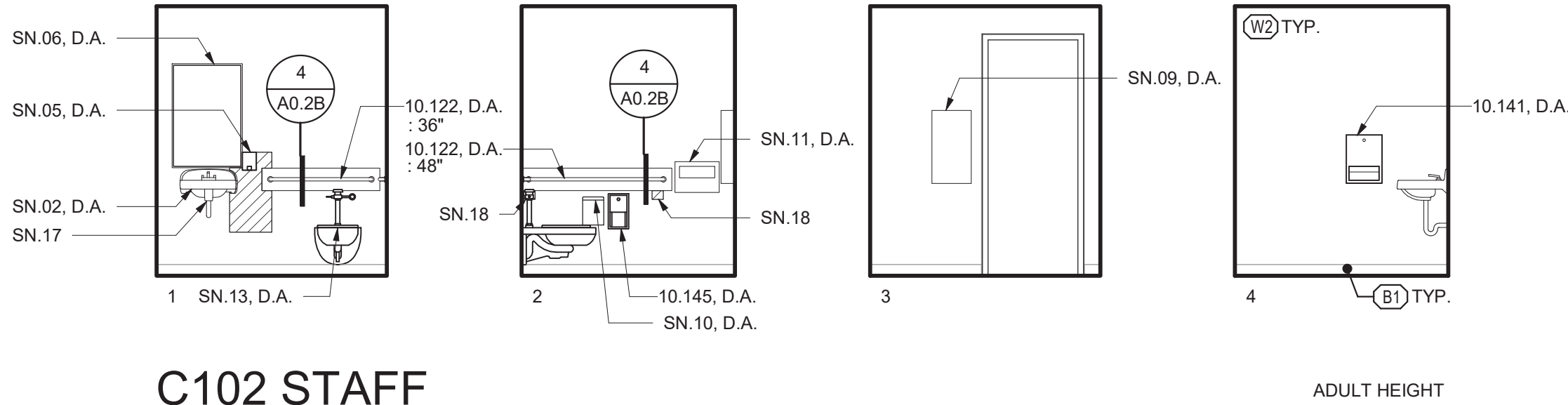

C102 STAFF
1/4" = 1'-0"

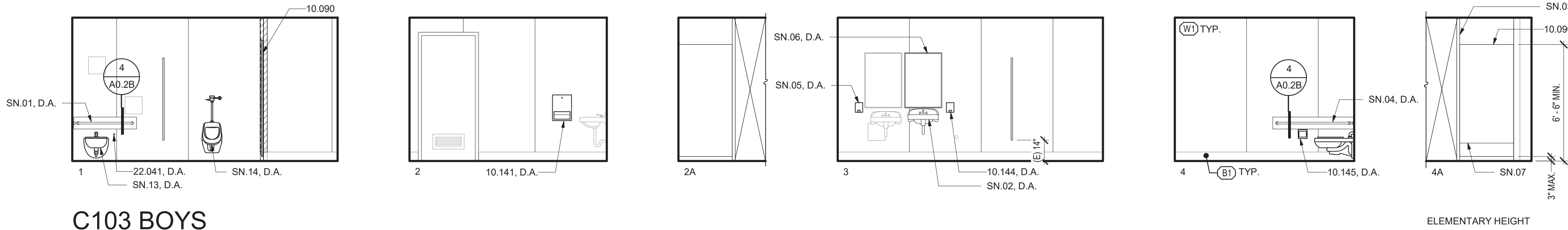

C103 BOYS
1/4" = 1'-0"

LEGEND

- APPROX. EXTENT OF WALL FINISH AND BASE (AS APPLICABLE) PATCH, MATCH ADJACENT.
- CONSECUTIVE NUMBERING CONVENTION FOR INTERIOR ELEVATIONS AND ROOM FINISHES.

GENERAL NOTES

- D.A. INDICATES DISABLED ACCESSIBLE
- FOR MOUNTING HEIGHTS, LOCATIONS, AND DETAILS, INCLUDING THOSE FOR DISABLED ACCESSIBILITY, REFER TO SHEET A0.2B FOR COMPLIANCE REQUIREMENTS
- FOR TYPICAL ANCHORAGE DETAILS, SEE A0 SERIES DRAWINGS
- TYPICAL WALL FINISH AND WALL BASE NOTES ON ONE ELEVATION APPLY TO ALL ELEVATIONS
- REMOVE FINISHES AS REQUIRED TO ALIGN/RECONNECT TO (E) WATER CARRIERS, WATER LINES AND VENTS. PATCH AND PAINT WALL TO MATCH ADJACENT FINISH

SHEET NOTES

- SN.01 REINSTALL (E) SALVAGED 36" GRAB BAR TO COMPLY w/ A0.2
SN.02 REINSTALL (E) SALVAGED LAV. TO COMPLY w/ A0.2
ADJUST (E) WATER CARRIER AS REQUIRED FOR RECONNECTION TO LAV. RECONNECT TO (E) WATER LINE, WASTE LINE AND VENT.
SN.03 FULL HEIGHT 2"x2" PARTITION POST, TO UNDERSIDE OF CEILING
SN.04 REINSTALL (E) SALVAGED 48" GRAB BAR TO COMPLY w/ A0.2
SN.05 REINSTALL (E) SALVAGED SOAP DISPENSER TO COMPLY w/ A0.2
SN.06 REINSTALL (E) SALVAGED MIRROR TO COMPLY w/ A0.2
SN.07 INSTALL ADDITIONAL PARTITION MATERIAL TO WITHIN 3" OF FLOOR FINISH. THERE SHALL BE NO GAP BETWEEN LOWER AND UPPER PARTITION PIECES.
SN.08 NOT USED
SN.09 REINSTALL (E) SALVAGED SANITARY NAPKIN DISPENSER TO COMPLY w/ A0.2
SN.10 REINSTALL (E) SALVAGED SANITARY NAPKIN DISPOSAL TO COMPLY w/ A0.2
SN.11 REINSTALL (E) SALVAGED TOILET SEAT COVER DISPENSER TO COMPLY w/ A0.2
SN.12 NOT USED
SN.13 REINSTALL (E) SALVAGED WATER CLOSET TO COMPLY w/ A0.2. ADJUST (E) WATER CARRIER AS REQUIRED FOR RECONNECTION TO WATER CLOSET RECONNECT TO (E) WATER LINE, WASTE LINE AND VENT.
SN.14 REINSTALL (E) SALVAGED URINAL TO COMPLY w/ A0.2. ADJUST (E) WATER CARRIER AS REQUIRED FOR RECONNECTION TO URINAL RECONNECT TO (E) WATER LINE, WASTE LINE AND VENT.
SN.15 NOT USED
SN.16 NOT USED
SN.17 WRAP ALL EXPOSED PIPES WITH INSULATION
SN.18 REMOVE (E) ABANDONED GRAB BAR MOUNTING PLATE

KEYNOTES

- 10.090 COMPOSITE TOILET COMPARTMENT
10.122 TOILET ACCESSORY: GRAB BAR
10.141 TOILET ACCESSORY: PAPER TOWEL DISPENSER
10.144 TOILET ACCESSORY: SOAP DISPENSER
10.145 TOILET ACCESSORY: TOILET PAPER DISPENSER
22.041 MANUALLY OPERATED CONCEALED FLUSH VALVE

FINISHES

- WALL
W1 (E) FIBERGLASS REINFORCED PLASTIC or GYPSUM WALLBOARD
W2 (E) VINYL FABRIC or GYPSUM WALLBOARD
BASE
B1 (E) COVED SHEET VINYL

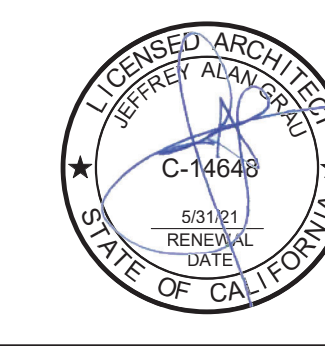
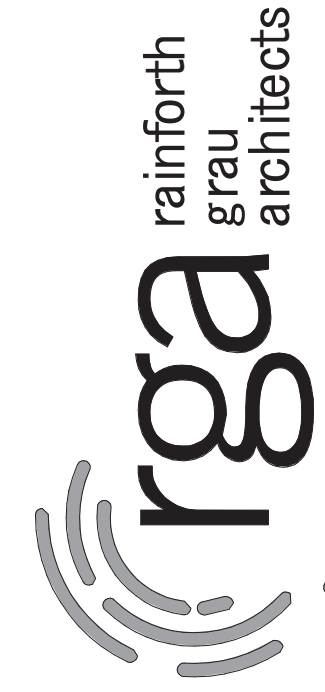
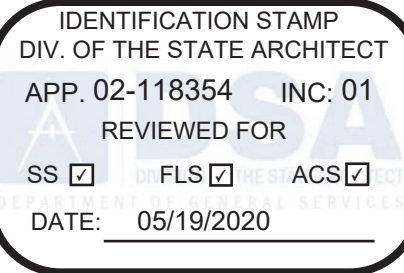

LODI LUNCH SHELTERS - HERITAGE
ELEMENTARY SCHOOL - INCREMENT 1

LODI UNIFIED SCHOOL DISTRICT
LODI, CA

Revision

Copyright © 2019 Rainforth Grau Architects. All rights reserved.
Reproduction of these plans, either in whole or in part, including any form of copying and/or preparation of derivative works thereof, for any reason without prior written permission, is strictly prohibited.

INTERIOR ELEVATIONS

PROJECT NO. 20-1421
DATE: 5/6/2020
SHEET

A5.1.1B

	MATERIAL	COLOR
M1	METAL	METAL FINISH COLOR 1 (1)
M2	METAL	METAL FINISH COLOR 2 (1)
M3	METAL	METAL PREFINISH COLOR (1) (2)

(1) CUSTOM COLORS TO BE SUBMITTED PER SPECIFICATIONS.

(2) CLEAN, PREP AND PAINT ALL SURFACES NOT PREFINISHED.

SN.01	HSS COLUMN	
SN.02	DRILLED PIER FOOTING	
SN.03	ROOF OVERHANG ABOVE	
SN.04	SITE WORK PER INCREMENT 1 THIS APPLICATION	
SN.05	3" DIAMETER SCHEDULE 40 STEEL DOWNSPOUT	
SN.06	PREFINISHED GUTTER	
SN.07	PAINT DECK UNDERSIDE	M2
SN.08	STANDING SEAM ROOF	

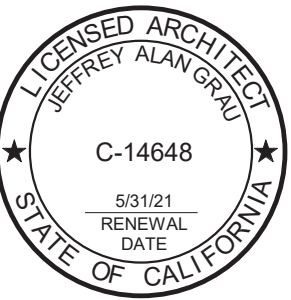

LODI UNIFIED SCHOOL DISTRICT
LODI, CA

Copyright © 2019 Rainforth Grau Architects. All rights reserved.
Reproduction of these plans, either in whole or in part, including
any form of copying and/or preparation of derivative works thereof
for any reason without prior written permission, is strictly prohibited.

PROJECT NO.	20-1421
DATE:	5/21/2020
SHEET	
A1.1.2B	

Abbreviations:		
A	And	F.R.P.
@	Angle	Fiberglass Reinforced
Centerline	Centerline	Field Verify
Degree	Degree	Finish
PREP/J.L	Prependicular	Finish Floor Elevation
°	Property Line	Finish Grade
A.F.F.	Above Finish Floor	Fire Alarm
ACOUS.	Acoustical	Fire Extinguisher
ADJ.	Adjustable	FLASH.
AGGR.	Aggregate	F.H.M.B.
A.L.U.M./AL	Aggregate Base	F.H.M.S.
AD	Asphalt Concrete	F.L.W.S.
A.V.	Audio Visual	FL/FLR.
AUTO.	Automatic	F.D.
BM	Beam	G.B.
BLK	Block	GR
BLKG.	Blocking	GYP.BD.
BO.	Board	GR
BOT	Bottom	GR
BLDG.	Building	GYP.BD.
CAB.	Cabinet	GLU/LAM./G.L.B.
CATV	Cable T.V.	GR
C.I.	Cast Iron	GR
CLG.	Catch Basin	GYP.BD.
CLKG.	Caulking	HDWR.
CNTR./CTR.	Center	HDWR.
CER.	Ceramic	HDR.
C.L.	Chain Link	HVAC
CB	Chalkboard	H.J.T.
CL	Classroom	H.M.
CLR	Clear	H.M.
C.W.	Cold Water	HORIZ.
COL.	Column	H.R.
CONC.	Concrete	HR.
C.M.U.	Concrete Masonry Unit	IN.
CONN.	Connection	INFO.
CONSTR.	Construction	INSUL.
C.J.	Construction Joint	INT.
CONT.	Continuous	INV.
CONTR.	Contractor	JAN.
CORR.	Corrosion	JOIST
C.M.P.	Corrugated Metal Pipe	JST.
C.Y.	Cubic Yard	KP.
CUST.	Custodian	KIT.
D.	Deep/Depth	LAM.
DET./DTL.	Detail	LAV.
DIA/Ø	Diameter	L.T.WT.
DIM.	Dimension	L.F.
DIM.PT.	Dimension Point	M.B.
D.A.	Disable Accessible	DBL.
DW.	Dishwasher	DN.
DR.	Door	DS.
DBL.	Double	D.I.
DN.	Down	DWG.
DS.	Downspout	D.F.
D.I.	Drain Inlet	EA.
DWG.	Drawing	E.
D.F.	Drinking Fountain	ELEC.
EA.	Each	E.W.C.
E.	East	E.W.H.
ELEC.	Electrical	EL./ELEV.
E.W.C.	Electric Water Cooler	EMER.
E.W.H.	Electric Water Heater	ENCL.
EL./ELEV.	Elevation	EQ.
EMER.	Emergency	E.F.
ENCL.	Enclosure	(E)/EXIST.
EQ.	Equal	EXP.
E.F.	Exhaust Fan	E.J.
(E)/EXIST.	Existing	EXT.
EXP.	Expansion	F.O.C.
E.J.	Expansion Joint	F.O.F.
EXT.	Exterior	F.O.S.
F.O.C.	Face of Concrete/Curb	FB.
F.O.F.	Face of Finish	F.R.L.
F.O.S.	Face of Studs	
FB.	Fiberglass	
F.R.L.	Fiberglass Reinforced Laminate	

Symbol Legend:	
SHEET NUMBERING SYSTEM	
A2.6.3	Discipline Designation
3	Drawing Type Designation
+	Sheet Sequence Beyond Zero
	Building Unit Designation
ROOM NAME AND NUMBERING REFERENCE	
ROOM NAME	Room Number
A102	Building Designation
STRUCTURAL GRID IDENTIFIER	
AX	Grid Designation
	Building Unit Designation
CENTERLINE	
WORK POINT CONTROL	
REVISION	
RADIUS	
BUILDING SECTION REFERENCE	
WALL SECTION REFERENCE	
EXTERIOR ELEVATION REFERENCE	
SPECIAL ELEVATION REFERENCE	

LODI LUNCH SHELTERS - MORADA MIDDLE SCHOOL - INCREMENT 1

LODI UNIFIED SCHOOL DISTRICT STOCKTON, CA

Architect:

Rainforth Grau Architects
2101 Capitol Ave, Suite 100
Sacramento, CA 95816
916.368.7990

Owner:

LODI UNIFIED SCHOOL DISTRICT
1305 E. VINE STREET
LODI, CA 95240
209.953.8000

Contact: VICKIE BRUM

Contact: KEVIN ARWOOD

Consultants:

CIVIL ENGINEER:
WARREN-GREEN ENGINEERING
3114 BRENNANS ROAD
LOOMIS, CA 95650
916.806.0046
ATTN: LORI GREEN

Project Information:

SITE LOCATION
5001 E. EASTVIEW DRIVE
STOCKTON, CA 95212
209.331.7490

Scope of Work:

INC. 1: SITE WORK INCLUDING ACCESSIBILITY UPGRADES, AND TOILET ROOM UPGRADES

INC. 2: THE PURCHASE, CONSTRUCTION AND INSTALLATION OF A 30' x 64' STEEL PC LUNCH SHELTER

CONCRETE AND GEOTECH ARE EXEMPT FROM DSA INSPECTION IN INC. 1

Sheet Index

GENERAL
A0.1C COVER SHEET
A0.2C TYPICAL MOUNTING HEIGHTS AND DETAILS

CIVIL
C1.1C TITLE SHEET
C2.1C DEMOLITION PLAN
C3.1C GRADING AND DRAINAGE PLAN
C4.1C DETAILS

ARCHITECTURAL
A1.1.0C SITE PLAN AND CODE INFORMATION
A1.3.1C SITE DETAILS
A2.1.1C ENLARGED FLOOR PLANS
A5.1.1C INTERIOR ELEVATIONS
TOTAL SHEET COUNT: 10

Applicable Codes:

CONSTRUCTION SHALL COMPLY WITH THE FOLLOWING CODES AND STANDARDS:

TITLE 19, CCR, PUBLIC SAFETY, STATE FIRE MARSHAL REGULATIONS
TITLE 24, CCR, PART 1, 2019 CALIFORNIA ADMINISTRATIVE CODE
TITLE 24, CCR, PART 2, 2019 CALIFORNIA BUILDING CODE, VOL. 1 & 2
TITLE 24, CCR, PART 3, 2019 CALIFORNIA ELECTRICAL CODE
TITLE 24, CCR, PART 4, 2019 CALIFORNIA MECHANICAL CODE
TITLE 24, CCR, PART 5, 2019 CALIFORNIA PLUMBING CODE
TITLE 24, CCR, PART 6, 2019 CALIFORNIA ENERGY CODE
TITLE 24, CCR, PART 9, 2019 CALIFORNIA FIRE CODE
TITLE 24, CCR, PART 10, 2019 CALIFORNIA EXISTING BUILDING CODE
TITLE 24, CCR, PART 11, 2019 CALIFORNIA GREEN BUILDING STANDARDS CODE
TITLE 24, CCR, PART 12, 2019 CALIFORNIA REFERENCED STANDARDS CODE

NFPA 13, 2016 EDITION, INSTALLATION OF SPRINKLER SYSTEMS (CA AMENDMENTS)
NFPA 72, 2016 EDITION, NATIONAL FIRE ALARM AND SIGNALING CODE (CA AMENDMENTS)

UL 464, 2003 AUDIBLE SIGNALING DEVICES FOR FIRE ALARM AND SIGNALING SYSTEMS, INCLUDING ACCESSORIES

UL 521, 7TH EDITION, 1999 HEAT DETECTORS FOR FIRE PROTECTIVE SIGNALING SYSTEMS

THE CONTRACTOR SHALL KEEP TITLE 24, CCR, PARTS 1-5 ON THE BUILDING SITE AT ALL TIMES.

DSA Procedures:

- ADDENDUM MUST BE STAMPED AND SIGNED BY THE ARCHITECT OF RECORD AND APPROVED BY DSA IN ACCORDANCE WITH CCR TITLE 24, PART 1.
- THE CONTRACTOR SHALL BE FAMILIAR WITH, AND PERFORM THE DUTIES IN ACCORDANCE WITH DSA PROCEDURE 13-01, CONSTRUCTION OVERSIGHT PROCESS.
- CHANGES TO THE STRUCTURAL, ACCESSIBILITY, OR FIRE AND LIFE-SAFETY PORTIONS OF THE APPROVED PLANS AND SPECIFICATIONS AFTER THE WORK HAS BEEN LET SHALL BE MADE BY A CONSTRUCTION CHANGE DOCUMENT AS REQUIRED IN TITLE 24, PART 1, 4-338 AND CONSTRUCTION CHANGE DOCUMENTS SHALL BE PREPARED AND SUBMITTED TO DSA IN ACCORDANCE WITH DSA IR-A-6.
- SUBSTITUTIONS AFFECTING DSA REGULATED ITEMS WILL BE CONSIDERED AS CHANGES TO THE APPROVED PLANS AND/OR SPECIFICATIONS. THEY ARE TO BE TREATED AS CONSTRUCTION CHANGE DOCUMENTS AND WILL REQUIRE DSA'S APPROVAL PRIOR TO FABRICATION AND INSTALLATION IN ACCORDANCE WITH TITLE 24, PART 1, 4-338 AND DSA IR-A-6.
- THE PROJECT INSPECTOR MUST BE EMPLOYED BY THE OWNER AND APPROVED BY THE ARCHITECT, STRUCTURAL ENGINEER, AND DSA IN ACCORDANCE WITH TITLE 24, PART 1, 4-341.
- SHOULD ANY EXISTING CONDITIONS SUCH AS DETERIORATION OR NONCOMPLYING CONSTRUCTION BE DISCOVERED WHICH IS NOT COVERED BY THE DSA APPROVED DOCUMENTS WOULD MAKE THE BUILDING NON-COMPLIANT WITH THE REQUIREMENTS OF THE EDITION OF THE CBD IN FORCE AT THE TIME OF ORIGINAL CONSTRUCTION, A CHANGE CONSTRUCTION DOCUMENT OR SEPARATE SET OF PLANS AND SPECIFICATIONS, DETAILING AND SPECIFYING THE REQUIRED REPAIR WORK SHALL BE SUBMITTED TO AND APPROVED BY DSA BEFORE PROCEEDING WITH THE REPAIR WORK.

Deferred Approval:

NONE

Statement of General Conformance

THE FOLLOWING DRAWINGS OR SHEETS LISTED ON THE COVER OR INDEX SHEET HAVE BEEN PREPARED BY OTHER DESIGN PROFESSIONALS OR CONSULTANTS WHO ARE LICENSED AND/OR AUTHORIZED TO PREPARE SUCH DRAWINGS IN THIS STATE. IT HAS BEEN EXAMINED BY ME FOR:

- DESIGN INTENT AND APPEARS TO MEET THE APPROPRIATE REQUIREMENTS OF TITLE 24, CALIFORNIA CODE OF REGULATIONS AND THE PROJECT SPECIFICATIONS PREPARED BY ME, AND
- COORDINATION WITH MY PLANS AND SPECIFICATIONS AND IS ACCEPTABLE FOR INCORPORATION INTO THE CONSTRUCTION OF THIS PROJECT.

THE STATEMENT OF GENERAL CONFORMANCE "SHALL NOT BE CONSTRUED AS RELIEVING ME OF MY RIGHTS, DUTIES, AND RESPONSIBILITIES UNDER SECTIONS 17302 AND 81138 OF THE EDUCATION CODE AND SECTIONS 4-336, 4-341, AND 4-344" OF TITLE 24, PART 1, (TITLE 24, PART 1, SECTION 4-317 (D))

SIGNATURE: [Signature] DATE: 05/14/20

ARCHITECT OR ENGINEER DESIGNATED TO BE IN GENERAL RESPONSIBLE CHARGE

JEFFREY ALAN GRAU

PRINT NAME

C-14648 05/31/21

LICENSE NUMBER EXPIRATION DATE

LIST COMPLETELY, ITEMS REVIEWED AND ACCEPTED:

CIVIL

Vicinity Map:

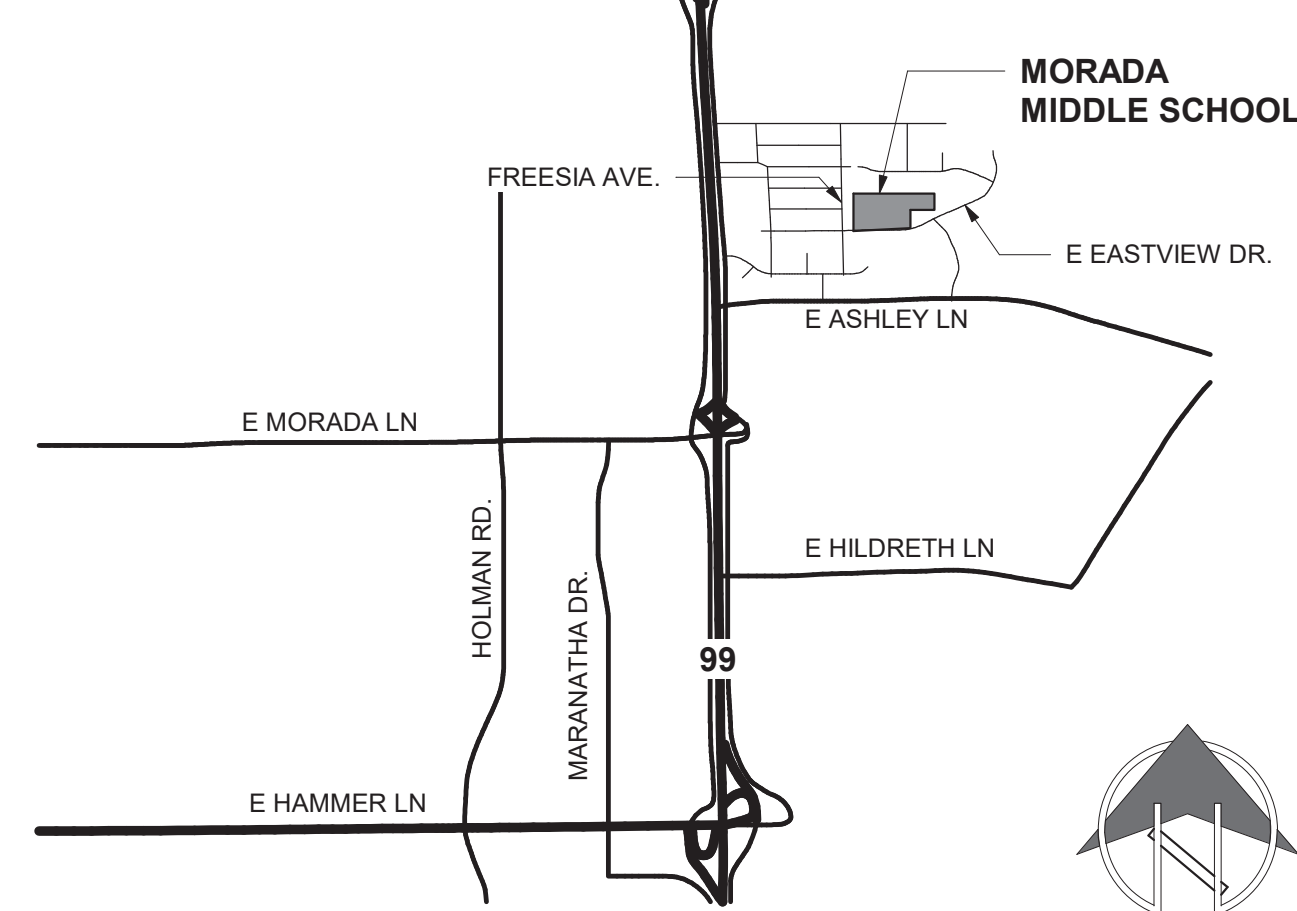

IDENTIFICATION STAMP
DIV. OF THE STATE ARCHITECT
APP. 02-118353 INC. 01
REVIEWED FOR
SS ☒ FLS ☒ ACS ☒
DATE: 05/19/2020

rainforth
grau
architects

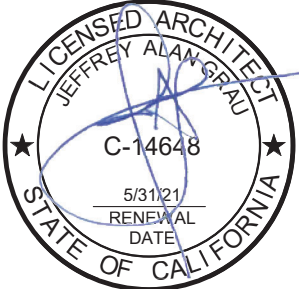

LODI LUNCH SHELTERS - MORADA MIDDLE SCHOOL - INCREMENT 1

LODI UNIFIED SCHOOL DISTRICT STOCKTON, CA

Revision

1

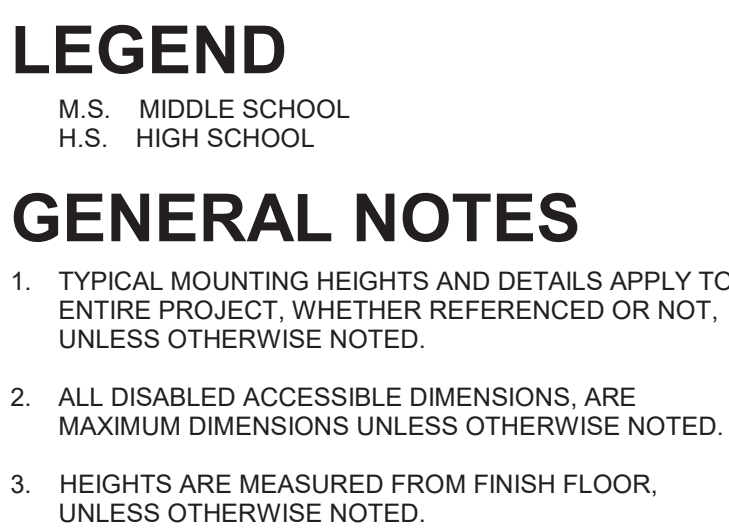

SN.01	NOT USED
SN.02	NOT USED
SN.03	NOT USED
SN.04	AT ACCESSIBLE WATER CLOSETS, FLUSH CONTROL HANDLE SHALL BE MOUNTED ON THE INSIDE OF THE TOILET ENCLOSURE.
SN.05	NOT USED
SN.06	DIMENSION TO CENTERLINE OF TOILET PAPER OVERHANG.
SN.07	PROVIDE AT ALL TOILET ROOM DOORS
SN.08	NOT USED
SN.09	TO FACE OF FINISH
SN.10	NOT USED
SN.11	62" CLR MIN. TO FINISH WALL/ PARTITION/ FIXTURE
SN.12	TO TOP OF OPENING
SN.13	34" MAX. IF MIRROR IS NOT MOUNTED ON WALL OR CEILING
SN.14	74" MIN. FOR HIGH SCHOOL & ADULTS.
SN.15	FACE OF OBJECTS OR WALLS
SN.16	CEILING OF SINK
SN.17	19" MINIMUM AT SINK
SN.18	BOTTOM EDGE OF REFLECTIVE SURFACE OF FLOOR
SN.19	CRAPEST DEPTH OF THE CLEAR FLOOR SPACE TO FACE OF PLUMBING AND OTHER OBSTACLES
SN.19	TO CENTERLINE CONTROL HANDLE OR BUTTON
SN.20	FRONT EDGE OF WATER CLOSET.
SN.21	NOT USED
SN.22	NOT USED
SN.23	CENTERLINE OF SYMBOL
SN.24	NOT USED
SN.25	TOP OF GRAB BAR
SN.26	TOP OF SEAT
SN.27	LIP HEIGHT
SN.28	FLUSH HANDLE HEIGHT
SN.29	MINIMUM CLEARANCE
SN.30	MINIMUM APRON CLEARANCE

10.043	SIGNAGE: TOILET ROOM IDENTIFICATION
10.051	SIGNAGE: TOILET ROOM DOOR SYMBOL
10.122	TOILET ACCESSORY: GRAB BAR
10.140	TOILET ACCESSORY: MIRROR
10.141	TOILET ACCESSORY: PAPER TOWEL DISPENSER
10.142	TOILET ACCESSORY: SANITARY NAPKIN DISPENSER
10.143	TOILET ACCESSORY: SANITARY NAPKIN/TAMPON DISPENSER
10.144	TOILET ACCESSORY: SOAP DISPENSER
10.145	TOILET ACCESSORY: TOILET PAPER DISPENSER
10.146	TOILET ACCESSORY: TOILET SEAT COVER DISPENSER
22.040	WATER CLOSET
22.042	URINAL

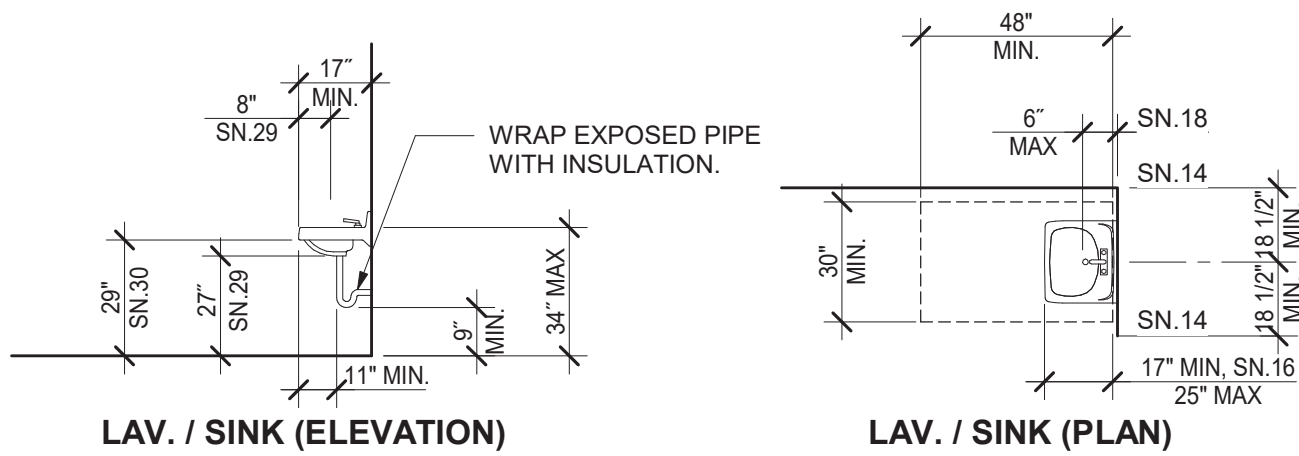

FIXTURE HEIGHTS

1/4" = 1'-0"



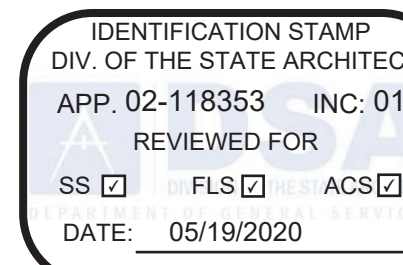

**LODI LUNCH SHELTERS - MORADA
MIDDLE SCHOOL, INCREMENT 1**

LODI UNIFIED SCHOOL DISTRICT
STOCKTON, CA

Copyright © 2019 Rainforth Grau Architects. All rights reserved.
Reproduction of these plans, either in whole or in part, including
any form of copying and/or preparation of derivative works thereof,
for any reason without prior written permission, is strictly prohibited.

TITLE SHEET

PROJECT NO.	20-1421
-------------	---------

DATE: 4/14/2020

SHEET

C1.1C

SHEET INDEX

C1.1C TITLE SHEET

C2.1C DEMOLITION PLAN

C3.1C GRADING PLAN

C4.1C DETAILS

LEGEND

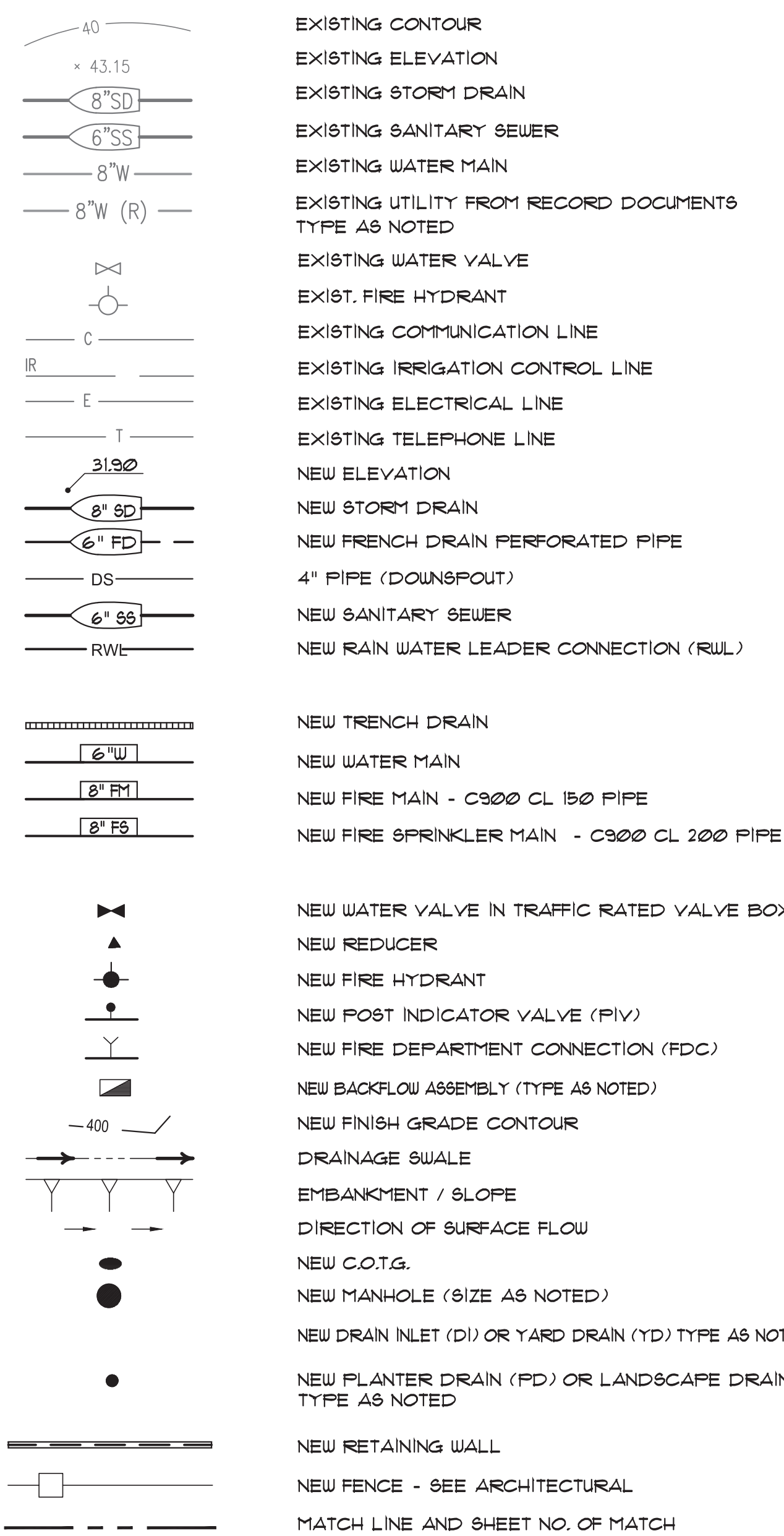

ABBREVIATIONS

AC	ASPHALT CONCRETE	LD	LANDSCAPE DRAIN
AB	AGGREGATE BASE	LF	LINEAR FEET
ADD. ALT.	ADDITIVE ALTERNATE	M4	MANHOLE
BLOG	BUILDING	MN	MINIMUM
BO	BLOW OFF	MS	MOW STRIP
BOW	BACK OF WALK	(N)	NEW
BU	BOTTOM OF WALL	N.I.C.	NOT IN CONTRACT
CC	CONCRETE (TOP OF CONCRETE WALK)	N.T.S.	NOT TO SCALE
CL	CENTER LINE	OG	ORIGINAL GRADE
CONC	CONCRETE	PROPOSED	PROPOSED
CONST.	CONSTRUCT	FL	FLUTTER DRAIN
COTG	CLEANOUT TO GRADE	PIC	POST INDICATOR VALVE
DI	DRAIN INLET	FPO	POINT OF CONNECTION
DJP	DUCTILE IRON PIPE	PP	POWER POLE
D8	DOWNSPOUT	FUE	PUBLIC UTILITY EASEMENT
DWY	DRIVEWAY	RCP	REINFORCED CONCRETE PIPE
(E)	EXISTING	ROD	ROOF DRAIN
E. BOX	ELECTRICAL BOX	RDWD	REDWOOD
E. COND.	ELECTRICAL CONDUIT	RET	RETAINING
ELBEG	ELECTRIC	RFP	REDUCED PRESSURE
EP	EDGE OF PAVEMENT	R/W	RIGHT OF WAY
EXIST.	EXISTING	RUL	RAIN WATER LEADER
FD	FRENCH DRAIN	S	SLOPE
FDC	FIRE DEPARTMENT CONNECTION	SD	STORM DRAIN
FF	FINISH FLOOR	SG	SUBGRADE
FG	FINISH GRADE	SS	SANITARY SEWER
FL	FIRE HYDRANT	ST. LT.	STREET LIGHT
FL LINE	FLOW LINE	TBM	TRANSFORMER BENCH MARK
FM	FIRE MAIN	T	TRANSFORMER
FS	FIRE SERVICE	TERR-BENCHES	TERR-BENCHES
G	GAS	TU	TOP OF WALL
GB	GRADE BREAK	TYP	TYPICAL
GR	GRATE	VCP	VITRIFIED CLAY PIPE
GV	GATE VALVE	W	WATER
HDR	HEADER	WV	WATER VALVE
HP	HIGH POINT	YB	YARD BOX
INV	INVERT ELEVATION	YD	YARD DRAIN
JP	JOINT POLE		

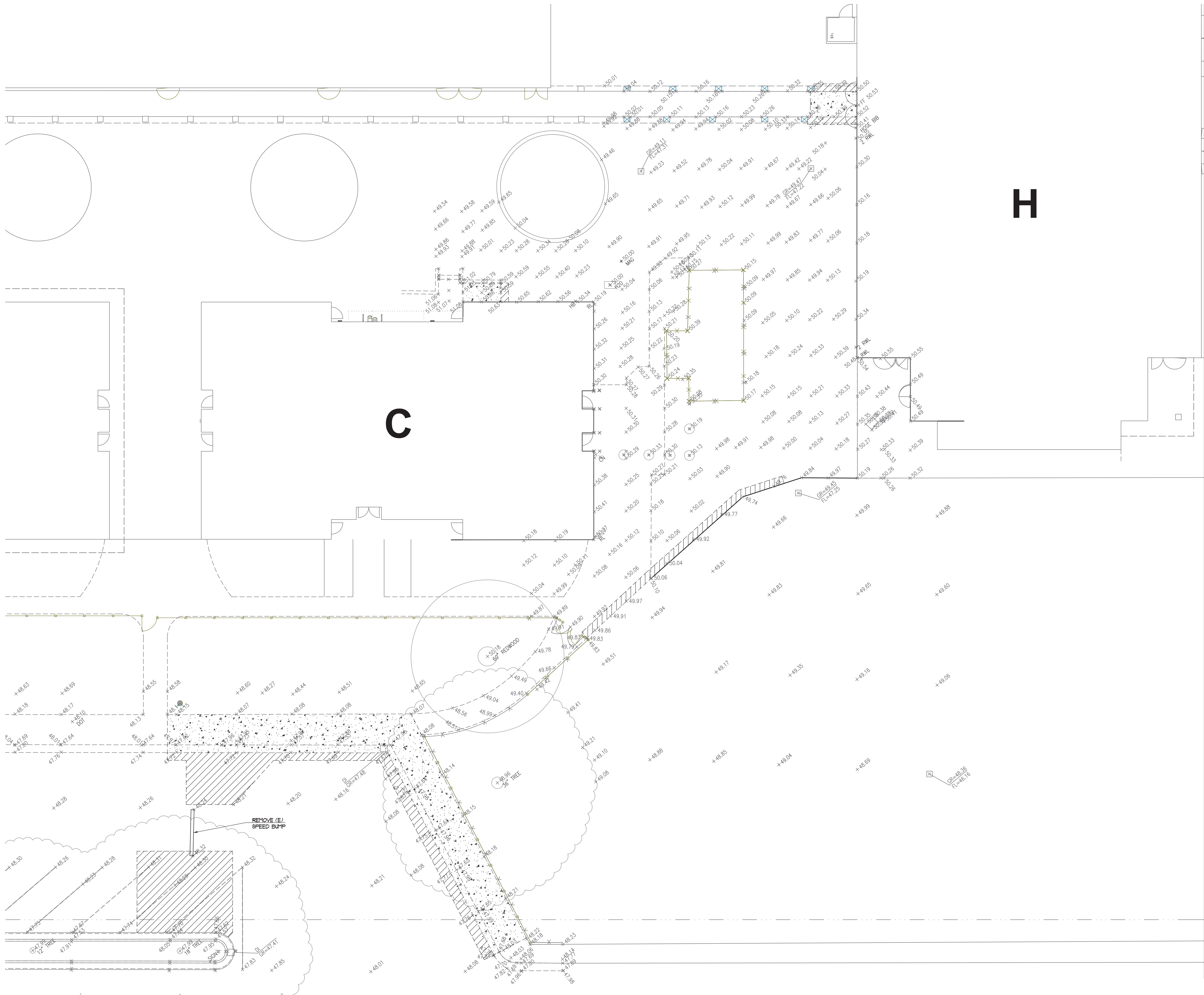

1
C2.1C

GRADING PLAN

SCALE: 1"=10'



DEMOLITION LEGEND

- SAUCUT LINE
- REMOVE (E) ASPHALT
CONCRETE PAVEMENT
- REMOVE (E) CONCRETE

IDENTIFICATION STAMP
DIV. OF THE STATE ARCHITECT
APP. 02-118353 INC. 01
REVIEWED FOR
SS ☒ FLS ☐ ACS ☐
DATE: 05/19/2020

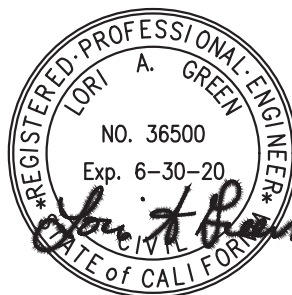

LODI LUNCH SHELTERS - MORADA
MIDDLE SCHOOL, INCREMENT 1

LODI UNIFIED SCHOOL DISTRICT
STOCKTON, CA

Copyright © 2019 Rainforth Grau Architects. All rights reserved.
Reproduction of these plans, either in whole or in part, including
any form of copying and/or preparation of derivative works thereof,
for any reason without prior written permission, is strictly prohibited.

DEMOLITION PLAN

PROJECT NO. 20-1421
DATE: 4/14/2020
SHEET

C2.1C

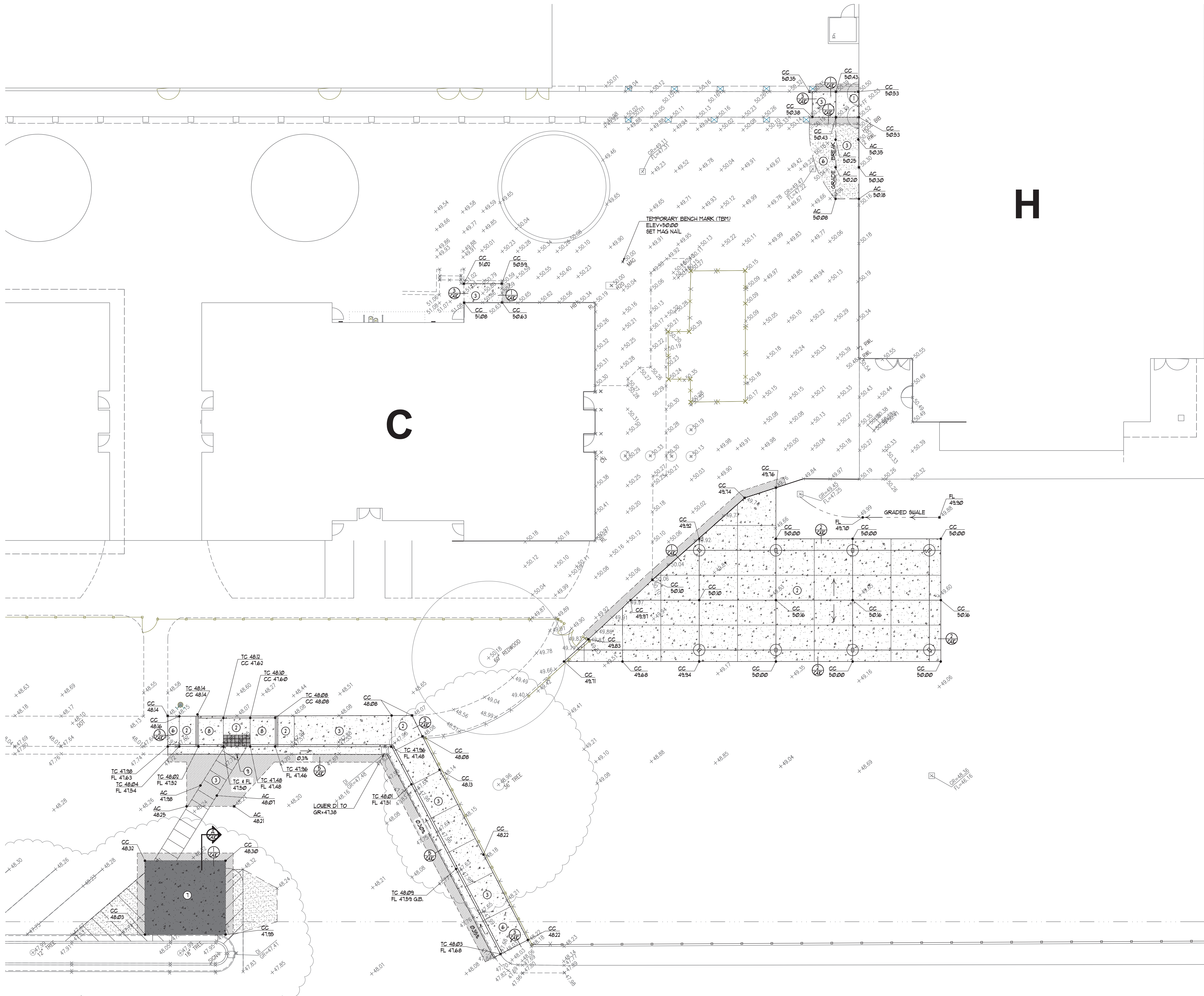

KEY NOTE LEGEND

- CONCRETE LANDINGS SHALL MATCH FINISH FLOOR ELEVATIONS AT DOORS UNLESS OTHERWISE NOTED. PROVIDE 5' MIN DEEP LANDING AT MAX. 18% MAX. SLOPE IN ANY DIRECTION.
- 18% MAX. SLOPE IN ANY DIRECTION.
- 18% MAX. CROSS SLOPE 4.75% MAX. SLOPE IN DIRECTION OF TRAVEL.
- RAMP - 8% MAX. SLOPE IN DIRECTION OF TRAVEL, 18% MAX. CROSS SLOPE.
- MATCH (E) GRADE AT SAUCUT LINE.
- TRANSITION TO EXISTING.
- 18% MAX. SLOPE IN ANY DIRECTION WITHIN DISABLED ACCESSIBLE PARKING STALL AND LOADING ZONE.
- RAMP - 8% MAX. SLOPE IN DIRECTION OF TRAVEL, 18% MAX. CROSS SLOPE.
- FLATTEN GUTTER PAN TO PROVIDE 18% MAX. CROSS SLOPE 4.75% MAX. SLOPE IN DIRECTION OF TRAVEL.

PAVING LEGEND

- ASPHALT CONCRETE ON AGGREGATE BASE ON COMPACTED SUBGRADE.
- VARIABLE THICKNESS AC OVERLAY AT 18% MAX. SLOPE IN ANY DIRECTION.
- 6" CONCRETE WITH 13 REBAR @ 18" O.C. EACH WAY ON 6" CLASS 2 AGGREGATE ON COMPACTED SUBGRADE PER PROJECT SPECIFICATIONS SEE ARCHITECTURAL DRAWINGS FOR JOINT LAYOUT.
- CONCRETE WALKWAYS 5" CONCRETE WITH 13 REBAR @ 18" O.C. EACH WAY ON 6" CLASS 2 AGGREGATE ON COMPACTED SUBGRADE PER PROJECT SPECIFICATIONS SEE ARCHITECTURAL DRAWINGS FOR JOINT LAYOUT.

IDENTIFICATION STAMP
DIV. OF THE STATE ARCHITECT
APP. 02-118353 INC. 01
REVIEWED FOR
SS ☐ FLS ☐ ACS ☐
DATE: 05/19/2020

rainforth
grau
architects

REGISTERED PROFESSIONAL ENGINEER
NO. 36500
Exp. 6-30-20
J. R. Grau
STATE OF CALIFORNIA

Warren-Green
ENGINEERS
3114 Broadway Road
Loomis, CA 95690

LODI LUNCH SHELTERS - MORADA
MIDDLE SCHOOL, INCREMENT 1

LODI UNIFIED SCHOOL DISTRICT
STOCKTON, CA

Copyright © 2019 Rainforth Grau Architects. All rights reserved.
Reproduction of these plans, either in whole or in part, including
any form of copying and/or preparation of derivative works thereof,
for any reason without prior written permission, is strictly prohibited.

GRADING AND
DRAINAGE PLAN

PROJECT NO. 20-1421
DATE: 4/14/2020
SHEET

C3.1C

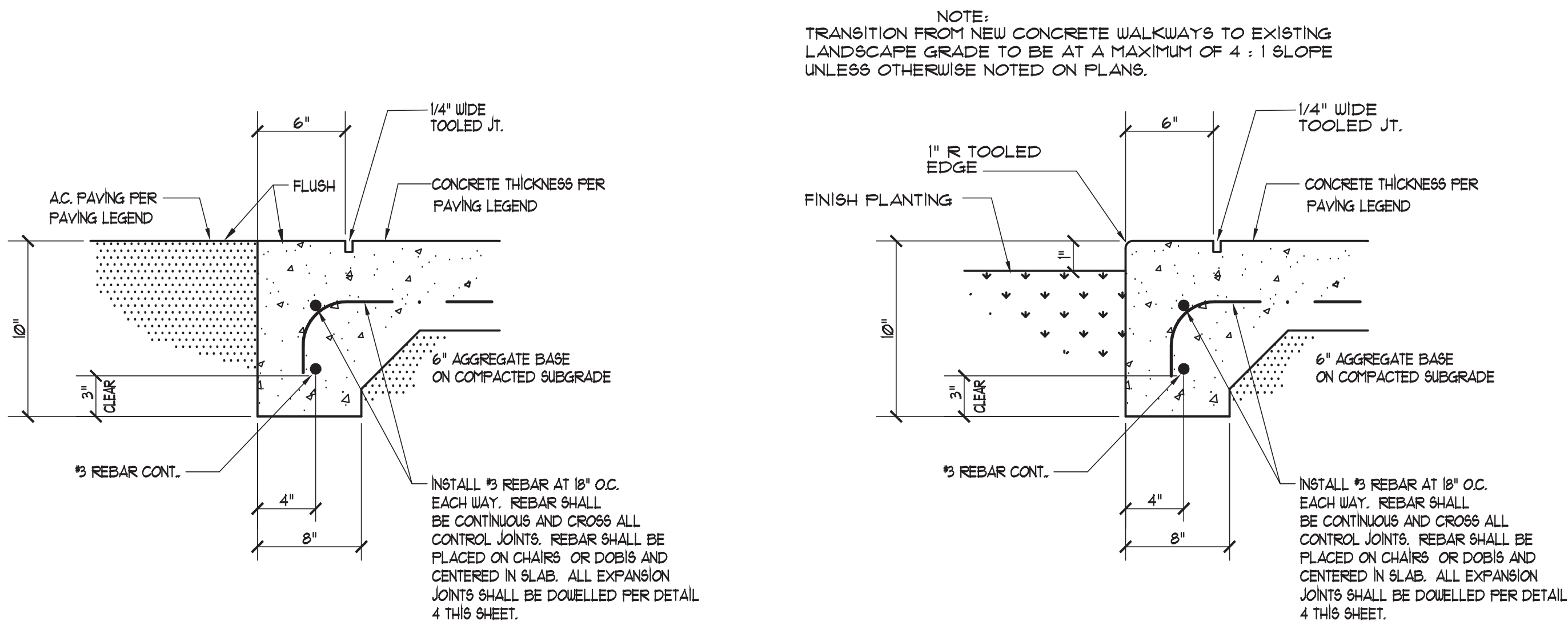

1 FLUSH CONC. WALK • AC
C4.1C N.T.S.

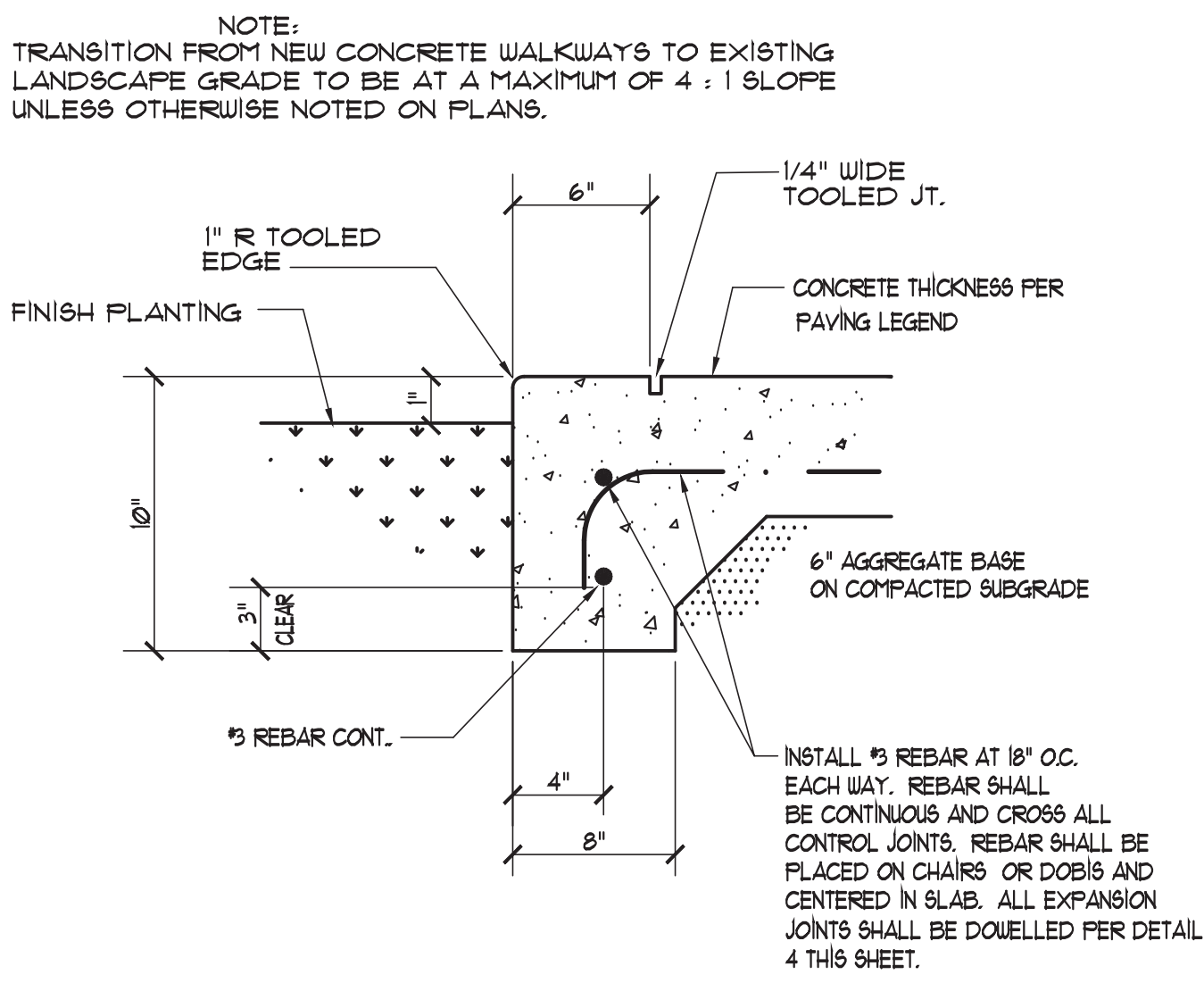

2 FLUSH CONC. WALK • LANDSCAPE
C4.1C N.T.S.

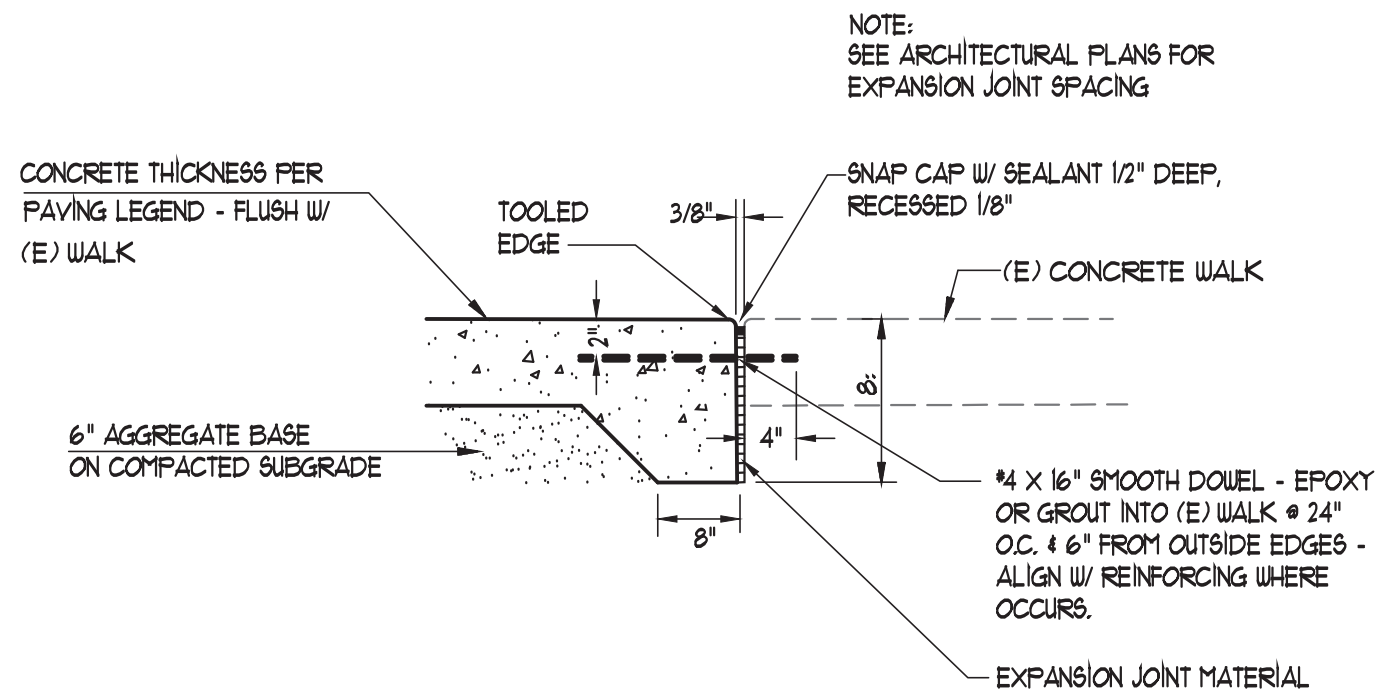

3 CONC. WALK AT EXISTING CONDITIONS
C4.1C N.T.S.

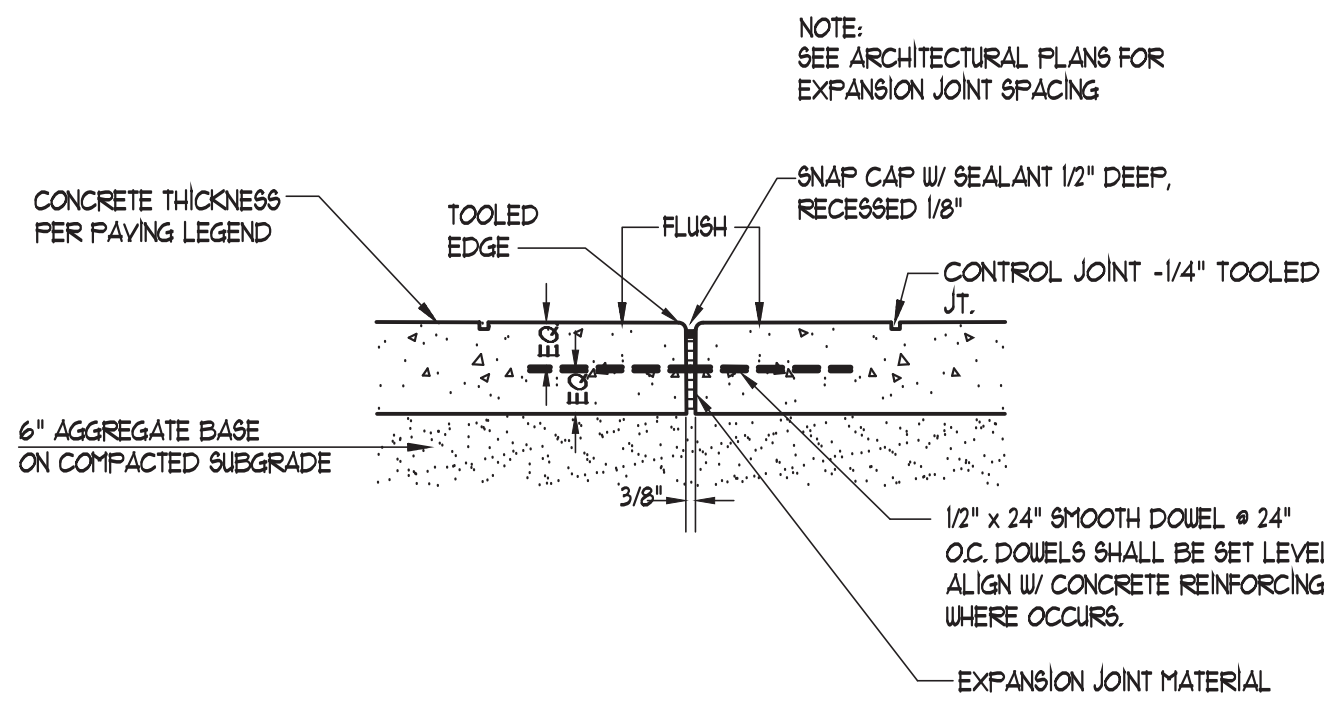

4 EXPANSION JOINT
C4.1C N.T.S.

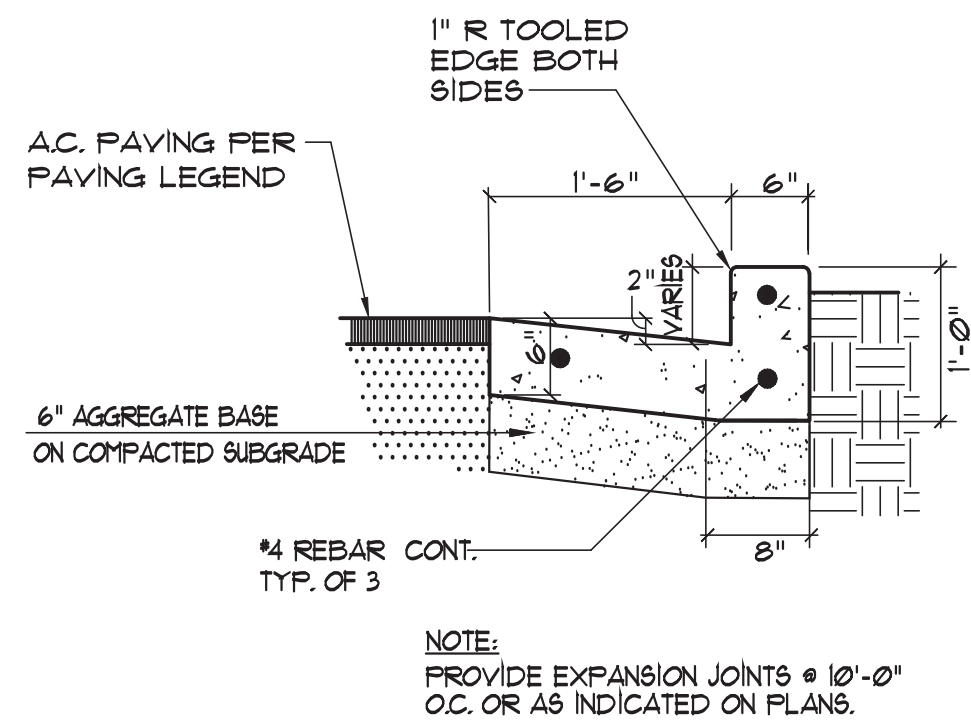

5 CURB AND GUTTER
C4.1C N.T.S.

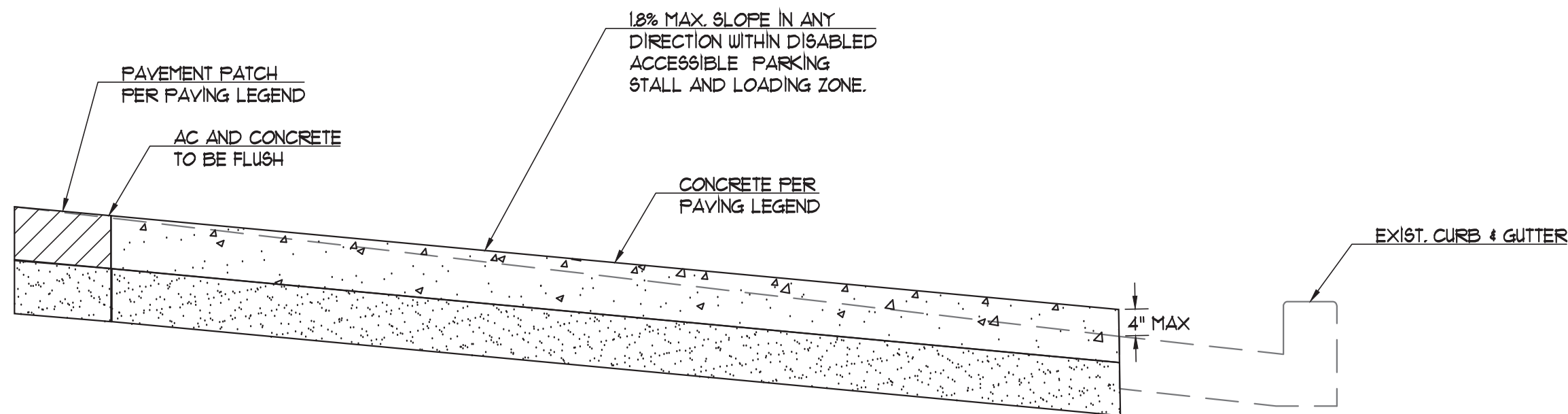

A SECTION
C4.1C N.T.S.

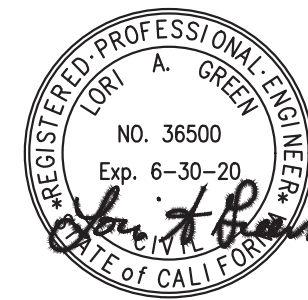
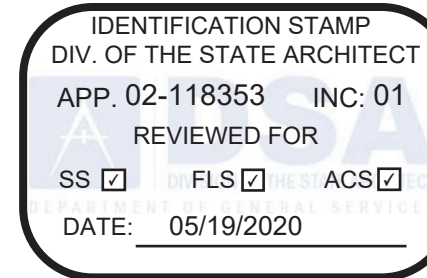

LODI LUNCH SHELTERS - MORADA
MIDDLE SCHOOL, INCREMENT 1

LODI UNIFIED SCHOOL DISTRICT
STOCKTON, CA

Copyright © 2019 Rainforth Grau Architects. All rights reserved.
Reproduction of these plans, either in whole or in part, including
any form of copying and/or preparation of derivative works thereof,
for any reason without prior written permission, is strictly prohibited.

DETAILS

PROJECT NO. 20-1421
DATE: 4/14/2020
SHEET

C4.1C

INCREMENT 2 BUILDING DATA AND ALLOWABLE AREA ANALYSIS				
BUILDING	OCCUPANCY	CONSTRUCTION TYPE	ALLOWABLE AREA (TABLE 506.2)	ACTUAL BLDG AREA
LS	A-3	V-B NON-SPRINKLERED	6,000 S.F.	1,920 S.F.

EXISTING PATH OF TRAVEL (POT): ARCHITECT STATEMENT

DESIGN PROFESSIONAL IN GENERAL RESPONSIBLE IN CHARGE STATEMENT: THE POT IDENTIFIED IN THESE CONSTRUCTION DOCUMENTS IS COMPLIANT WITH THE CURRENT APPLICABLE CALIFORNIA BUILDING CODE ACCESSIBILITY PROVISIONS FOR PATH OF TRAVEL REQUIREMENTS FOR ALTERATIONS, ADDITIONS AND STRUCTURAL REPAIRS. AS PART OF THE DESIGN OF THIS PROJECT, THE POT WAS EXAMINED AND ANY ELEMENTS, COMPONENTS OR PORTIONS OF THE POT THAT WERE DETERMINED TO BE NON-COMPLIANT

1) HAVE BEEN IDENTIFIED AND

2) THE CORRECTIVE WORK NECESSARY TO BRING THEM INTO COMPLIANCE HAS BEEN INCLUDED WITHIN THE SCOPE OF THIS PROJECT'S WORK THROUGH DETAILS, DRAWINGS, AND SPECIFICATIONS INCORPORATED INTO THESE CONSTRUCTION DOCUMENTS.

ANY NONCOMPLIANT ELEMENTS, COMPONENTS OR PORTIONS OF THE POT THAT WILL NOT BE CORRECTED BY THIS PROJECT BASED ON VALUATION THRESHOLD LIMITATIONS OR A FINDING OF UNREASONABLE HARDSHIP ARE SO INDICATED IN THESE CONSTRUCTION DOCUMENTS.

DURING CONSTRUCTION, IF POT ITEMS WITHIN THE SCOPE OF THE PROJECT REPRESENTED AS CODE COMPLIANT ARE FOUND TO BE NON-CONFORMING BEYOND REASONABLE CONSTRUCTION TOLERANCES, THEY SHALL BE BROUGHT TO COMPLIANCE WITH THE CBC AS PART OF THIS PROJECT BY MEANS OF A CONSTRUCTION CHANGE DOCUMENT.

LEGEND

- PROPERTY LINE
- ASSUMED PROPERTY LINE
- UNIT DESIGNATION
- EXISTING BUILDINGS
- UNIT DESIGNATION
- FUTURE BUILDINGS
- EXPANSION JOINT
- CONCRETE WALK / PAVING
- CONTROL JOINT
- ASPHALT CONCRETE PAVING
- CHAIN LINK FENCE
- ORNAMENTAL FENCE
- TRUNCATED DOMES
- ACCESSIBLE PATH OF TRAVEL

- SITE WALKWAYS SHALL PROVIDE A BARRIER-FREE P.O.T. ABRUPT CHANGES IN LEVEL ALONG ANY P.O.T. ARE ALLOWED UP TO 1/2". ONLY ABRUPT CHANGES IN ELEVATION UP TO 1/4" ARE ALLOWED TO HAVE A VERTICAL TRANSITION. ABRUPT CHANGES IN ELEVATION BETWEEN 1/4" AND 1/2" SHALL BE BEVELED WITH A SLOPE, NO GREATER THAN 1:1. UNIT VERTICAL TO 2-UNITS HORIZONTAL.
- WALKWAYS SHALL BE FREE OF GRATINGS WHEREVER POSSIBLE. GRATINGS WHICH OCCUR WITHIN THE P.O.T. SHALL HAVE OPENINGS WHICH DO NOT EXCEED 1/2" IN THE DIRECTION OF TRAVEL PER CBC SECTION 11B-302.3.
- AN ABRUPT DROP-OFF CHANGE IN ELEVATION AT THE EDGE OF ANY WALK INTO AN ADJACENT PLANTER SHALL NOT EXCEED 4".
- SLOPES IN THE DIRECTION OF THE P.O.T. GREATER THAN 1:1. UNIT VERTICAL TO 28-UNITS HORIZONTAL SHALL BE CONSIDERED A RAMP AND WILL REQUIRE HANDRAILS ON BOTH SIDES PER CBC SECTION 11B-305. SLOPES IN THE DIRECTION OF THE P.O.T. ALONG WALKWAYS SHALL NOT EXCEED 5%. CROSS SLOPES IN THE P.O.T. ALONG WALKWAYS SHALL NOT EXCEED 2%.
- ALL WALKWAYS WITHIN THE P.O.T. SHALL BE A MINIMUM OF 48" IN WIDTH. SURFACES WITH A SLOPE OF 5% OR LESS SHALL BE AT LEAST AS SLIP-RESISTANT AS THAT PROVIDED BY A LIGHT BROOM FINISH. SURFACES WITH A SLOPE OF MORE THAN 5% SHALL BE AT LEAST AS SLIP-RESISTANT AS THAT PROVIDED BY A MEDIUM BROOM FINISH.
- OBJECTS PROTRUDING INTO THE P.O.T. SHALL NOT REDUCE THE CLEAR WIDTH OR MANEUVERING SPACE WITHIN THE P.O.T. PER CBC SECTION 11B-307.

SHEET NOTES

- SN.01 EXISTING ACCESSIBLE PARKING LOT ENTRANCE SIGN PER APPLICATION #02-109686
- SN.02 VAN ACCESSIBLE STALL PER THIS APPLICATION
- SN.03 EXISTING STAFF TOILET ROOM UPGRADED PER THIS APPLICATION (PREVIOUSLY UPGRADED UNDER APPLICATION #02-112790)
- SN.04 EXISTING BOYS' TOILET ROOM UPGRADED PER THIS APPLICATION (PREVIOUSLY UPGRADED UNDER APPLICATION #02-112790)
- SN.05 EXISTING GIRLS' TOILET ROOM UPGRADED PER THIS APPLICATION (PREVIOUSLY UPGRADED UNDER APPLICATION #02-112790)
- SN.06 EXISTING DRINKING FOUNTAIN UPGRADED PER THIS APPLICATION
- SN.07 EXISTING FIRE ACCESS LANE
- SN.08 HSS COLUMN AND FOOTING PER PC DRAWINGS, PER INCREMENT 2
- SN.09 ROOF OVERHANG ABOVE, PER INCREMENT 2
- SN.10 EXISTING ACCESSIBLE PARKING STALLS PER APPLICATION #02-109686
- SN.11 EXISTING ACCESSIBLE PR 4' - 0" ORNAMENTAL GATE WITH PANIC HARDWARE
- SN.12 PROVIDE KNOX BOX AT EXISTING FIRE LANE GATE

BUILDING DESIGNATIONS

DSA #28777, 36557, 02-106411, 02-109686
UNIT A - ADMIN. / CLASSROOM

DSA #24507, 36557, 02-106411
UNIT B - CLASSROOM

DSA #24507, 36557, 02-106411, 02-112790
UNIT C - LIBRARY / CLASSROOM

DSA #44912, 02-109686
UNIT D - CLASSROOM

DSA #44912
UNIT E - CLASSROOM

DSA #44912, 57524, 02-109686, 02-112790
UNIT H - MULTI PURPOSE

DSA #02-103747
UNIT P1, P2 & P3 - CLASSROOM

DSA #02-103398
UNIT Q - CLASSROOM

DSA #02-109522
UNIT R - SCIENCE

INCREMENT 2
UNIT LS - 30' X 64' LUNCH SHELTER

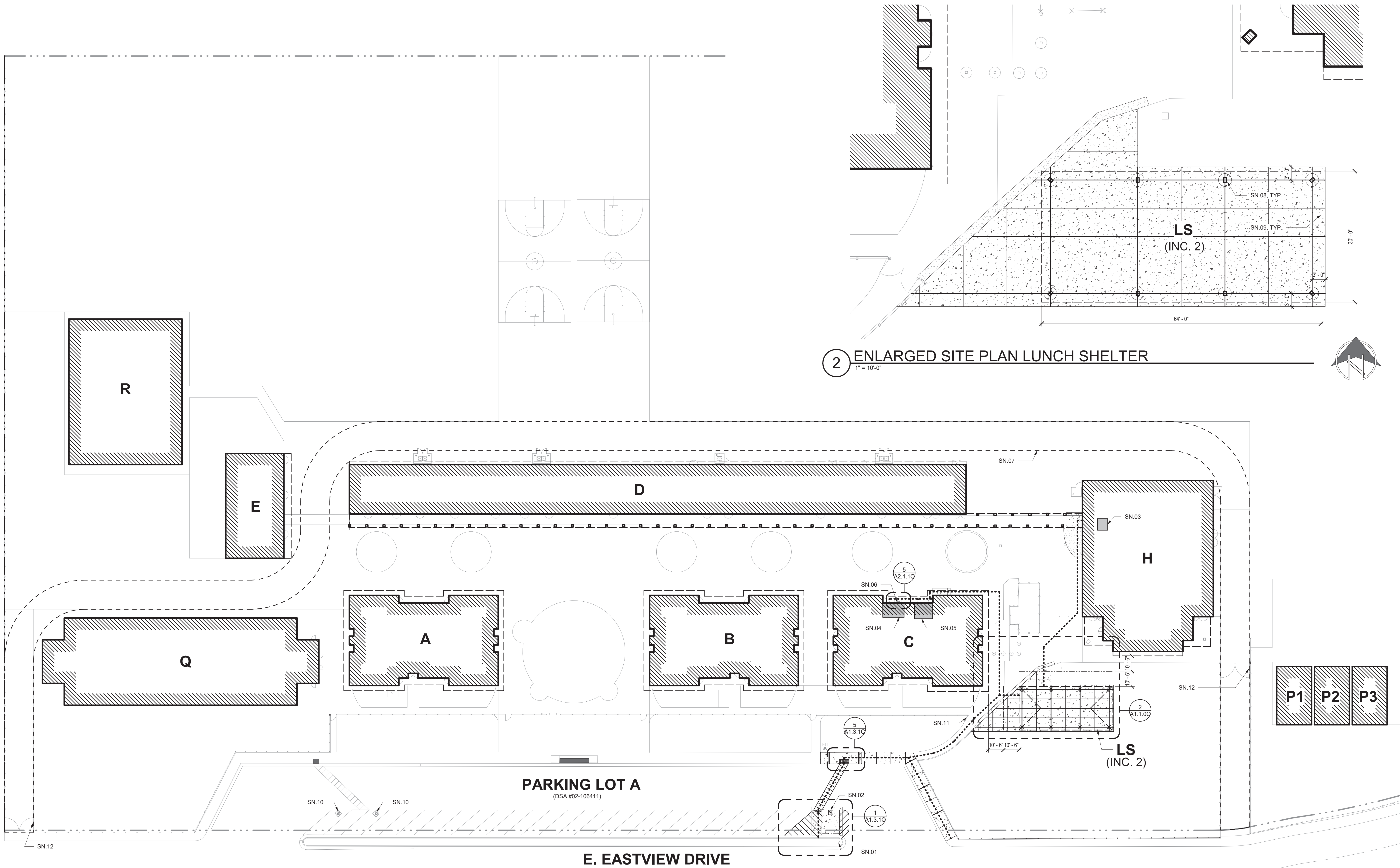

1 SITE PLAN

1" = 30'-0"

2 ENLARGED SITE PLAN LUNCH SHELTER

1" = 10'-0"

IDENTIFICATION STAMP
DIV. OF THE STATE ARCHITECT
APP. 02-118353 INC. 01
REVIEWED FOR
SS ☒ FLS ☒ ACS ☒
DATE: 05/19/2020

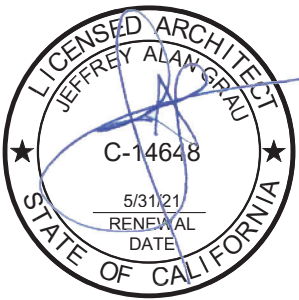
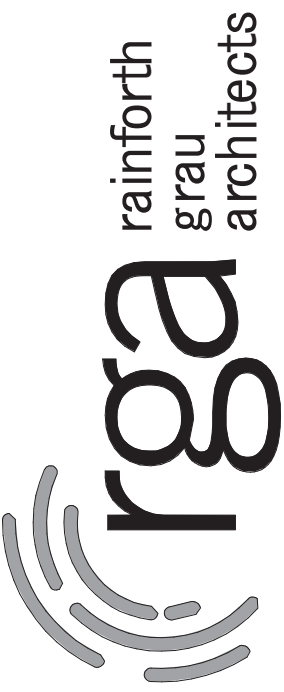

LODI LUNCH SHELTERS - MORADA
MIDDLE SCHOOL - INCREMENT 1

LODI UNIFIED SCHOOL DISTRICT
STOCKTON, CA

Revision

SITE PLAN AND CODE INFORMATION

PROJECT NO. 20-1421
DATE: 5/7/2020
SHEET

A1.1.0C

01/19/2020 SITE CD MORADA.dgn 1/19/2020 10:41

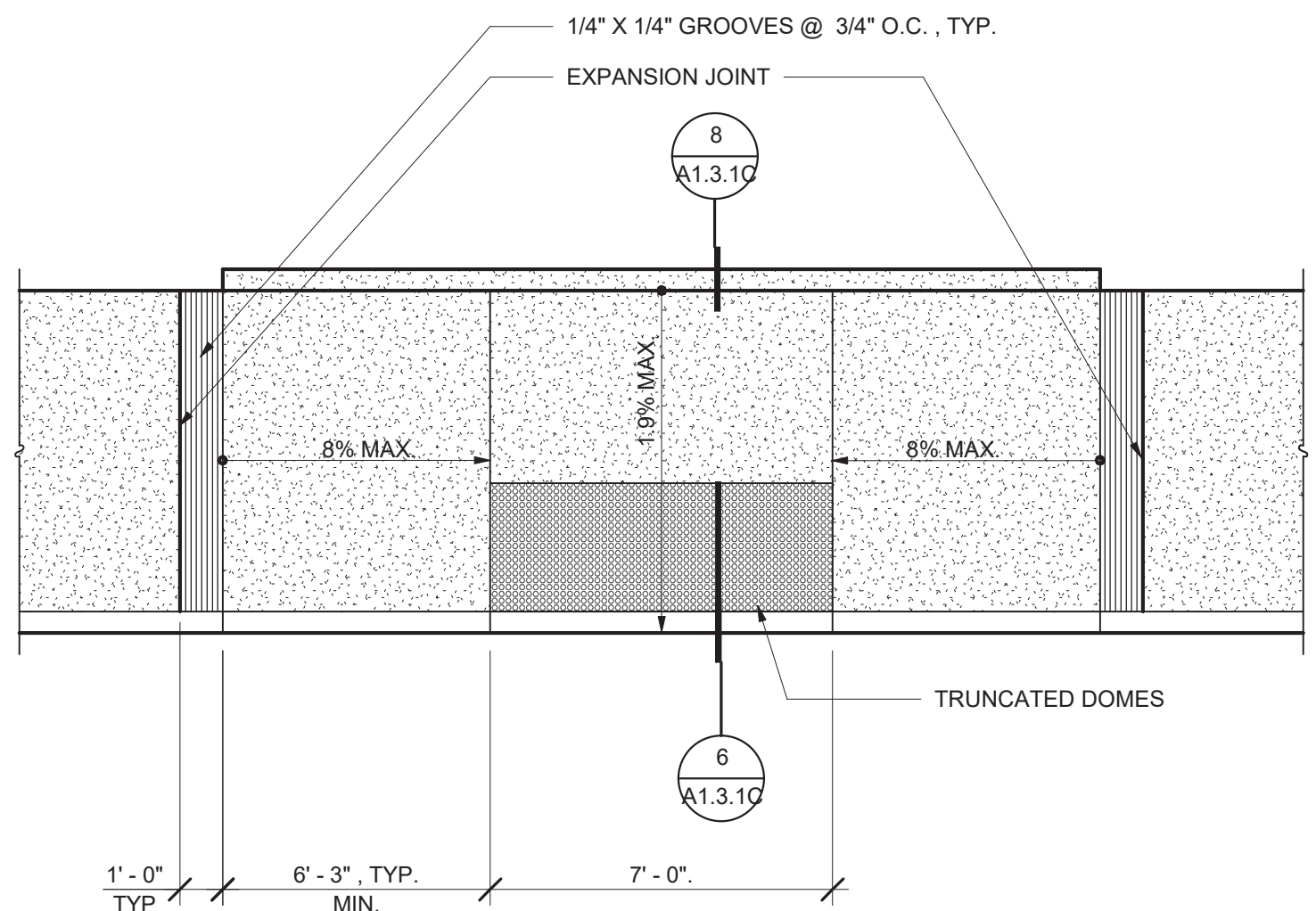

5 CURB RAMP

32204

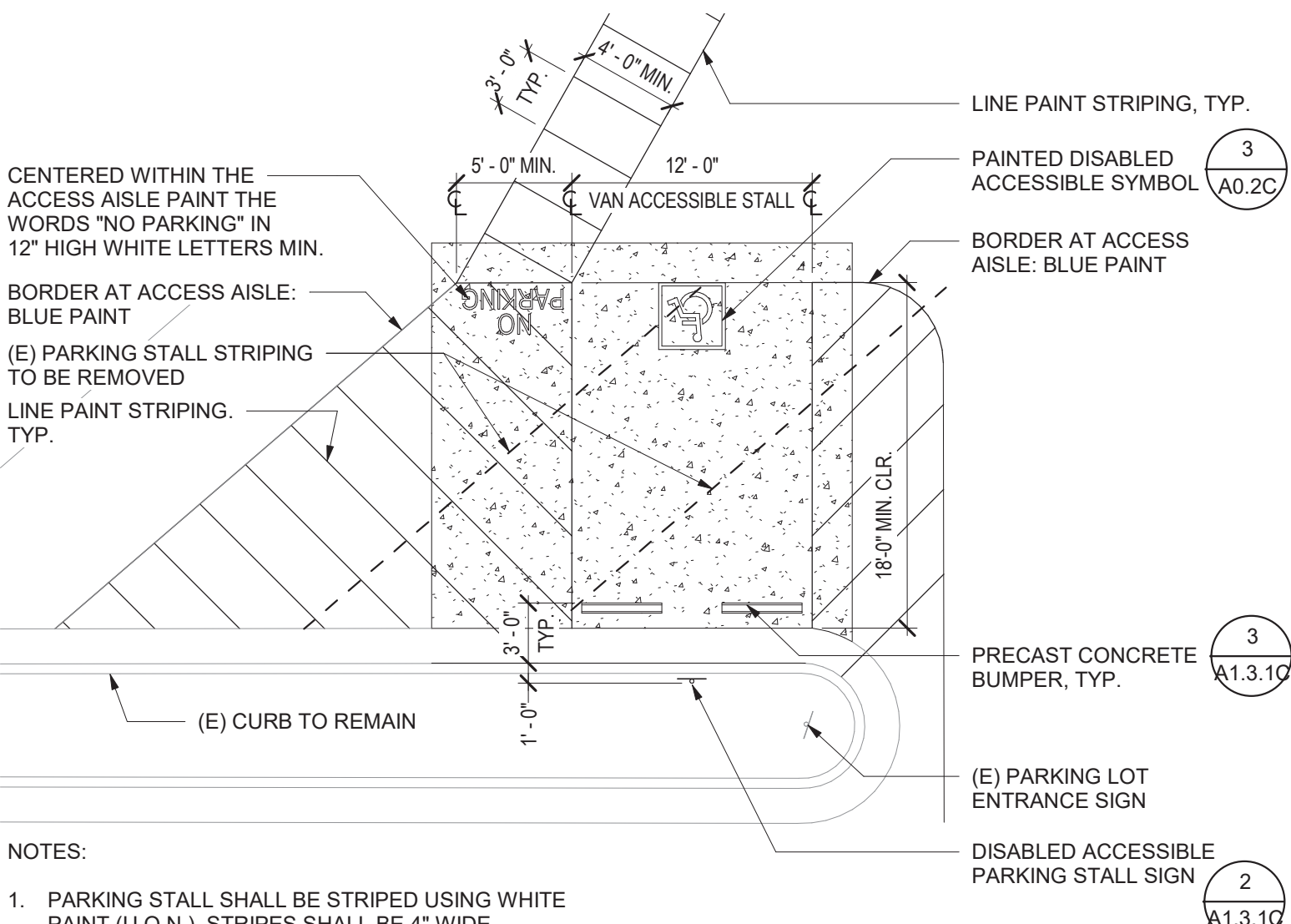

1 PARKING IMPROVEMENT

1/8\"/>

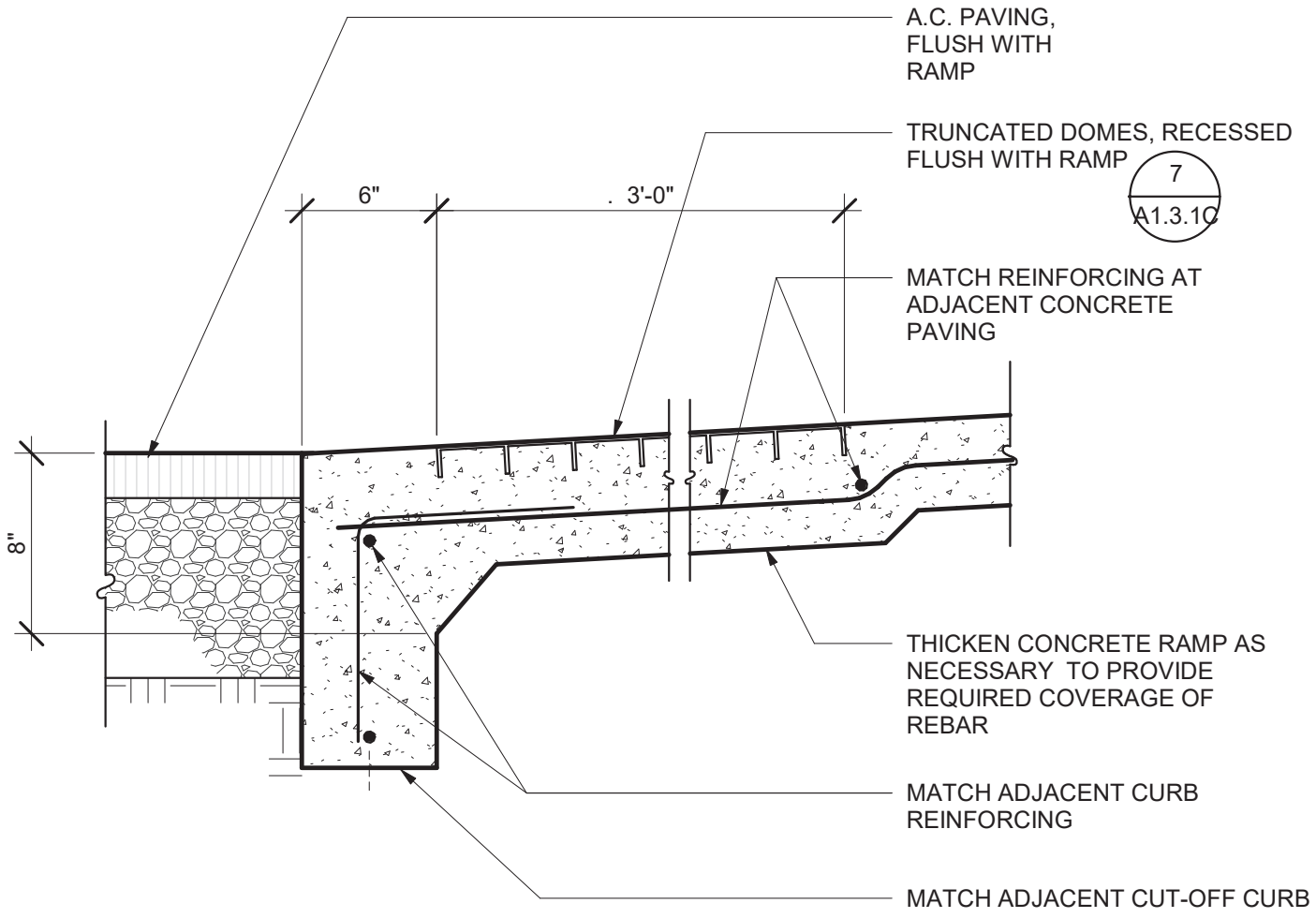

6 CURB CUT LANDING

1 1/2\"/>

32201

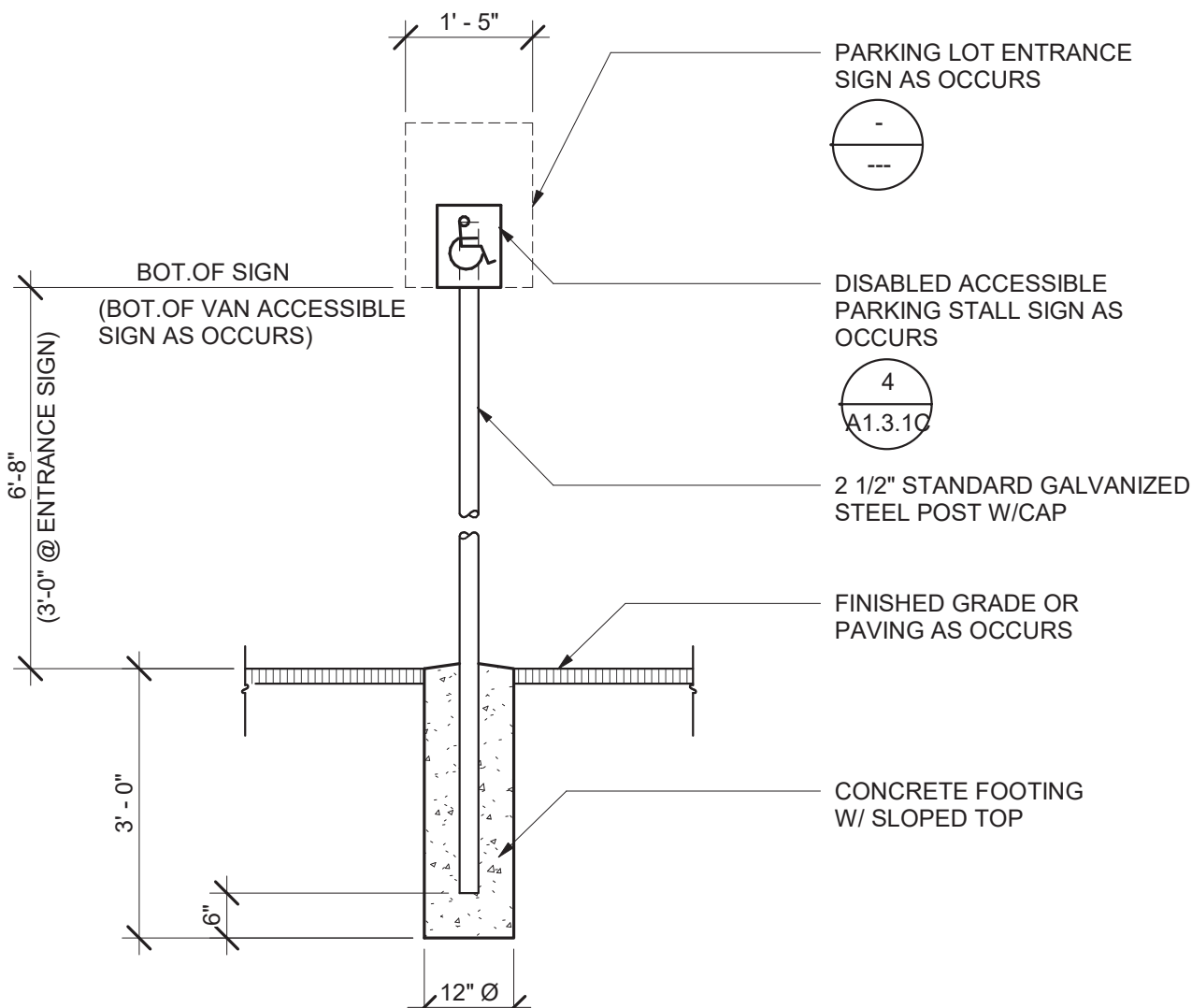

2 METAL SIGNS

1/2\"/>

10100

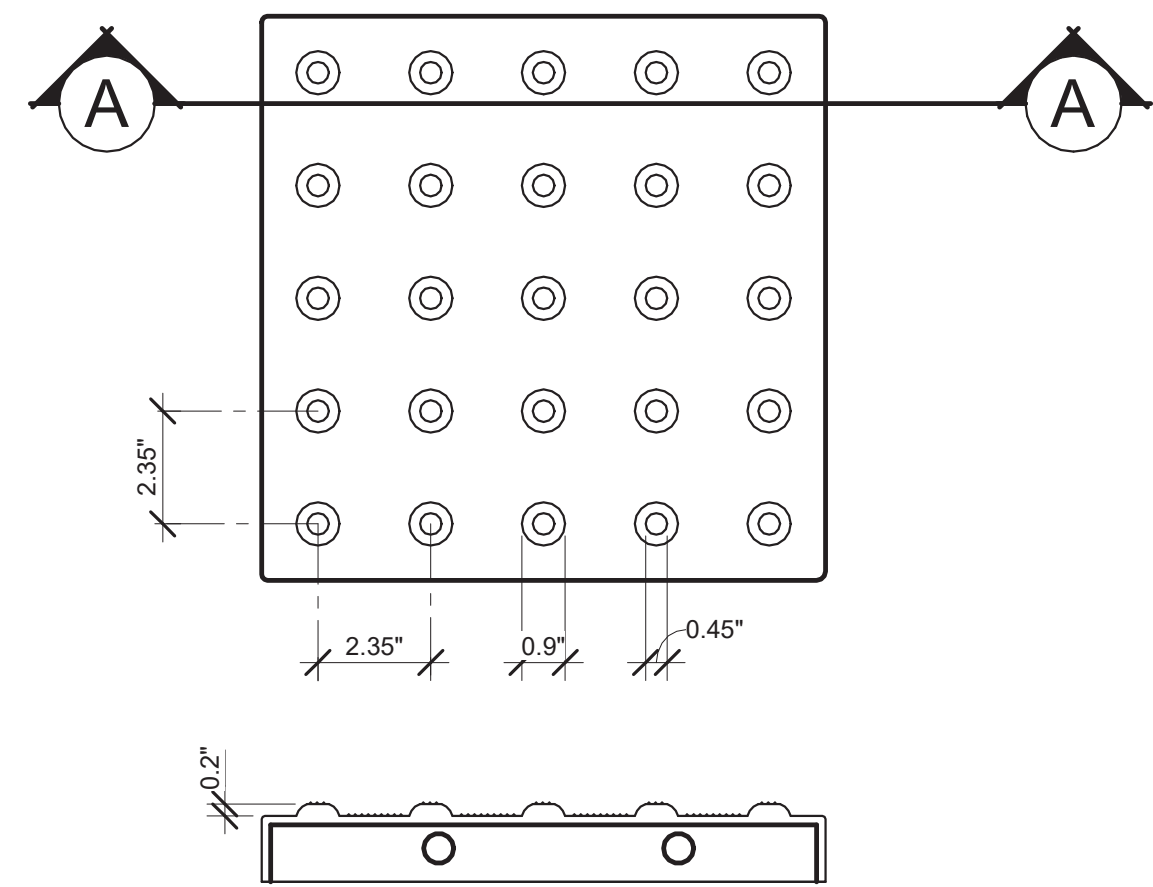

7 TRUNCATED DOMES

3\"/>

32220

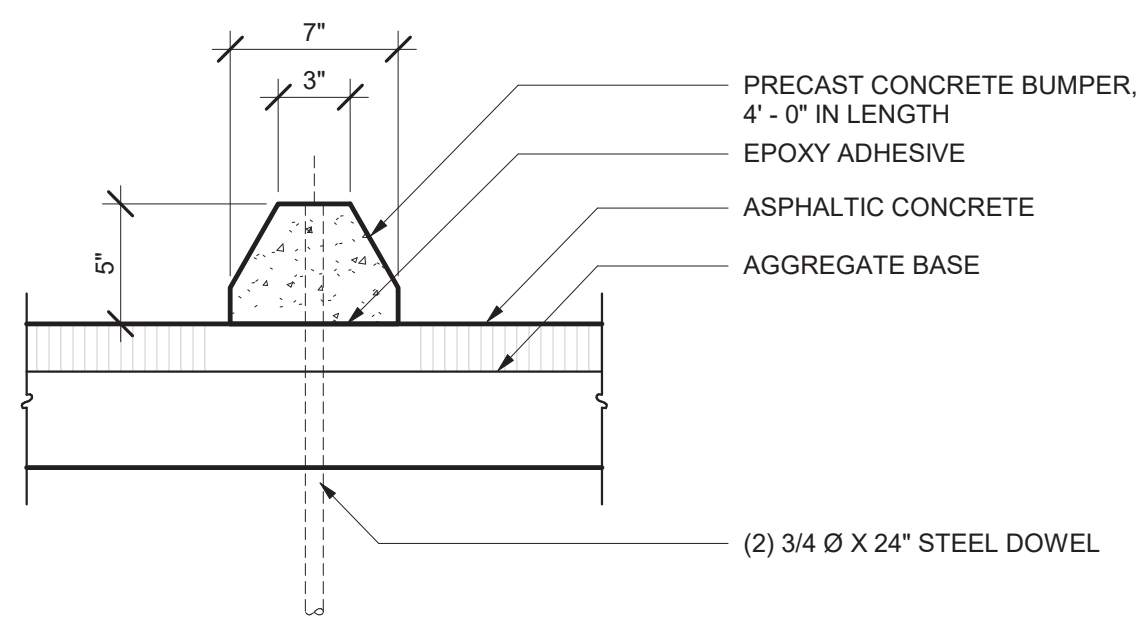

3 PRECAST CONCRETE BUMPER

1 1/2\"/>

32100

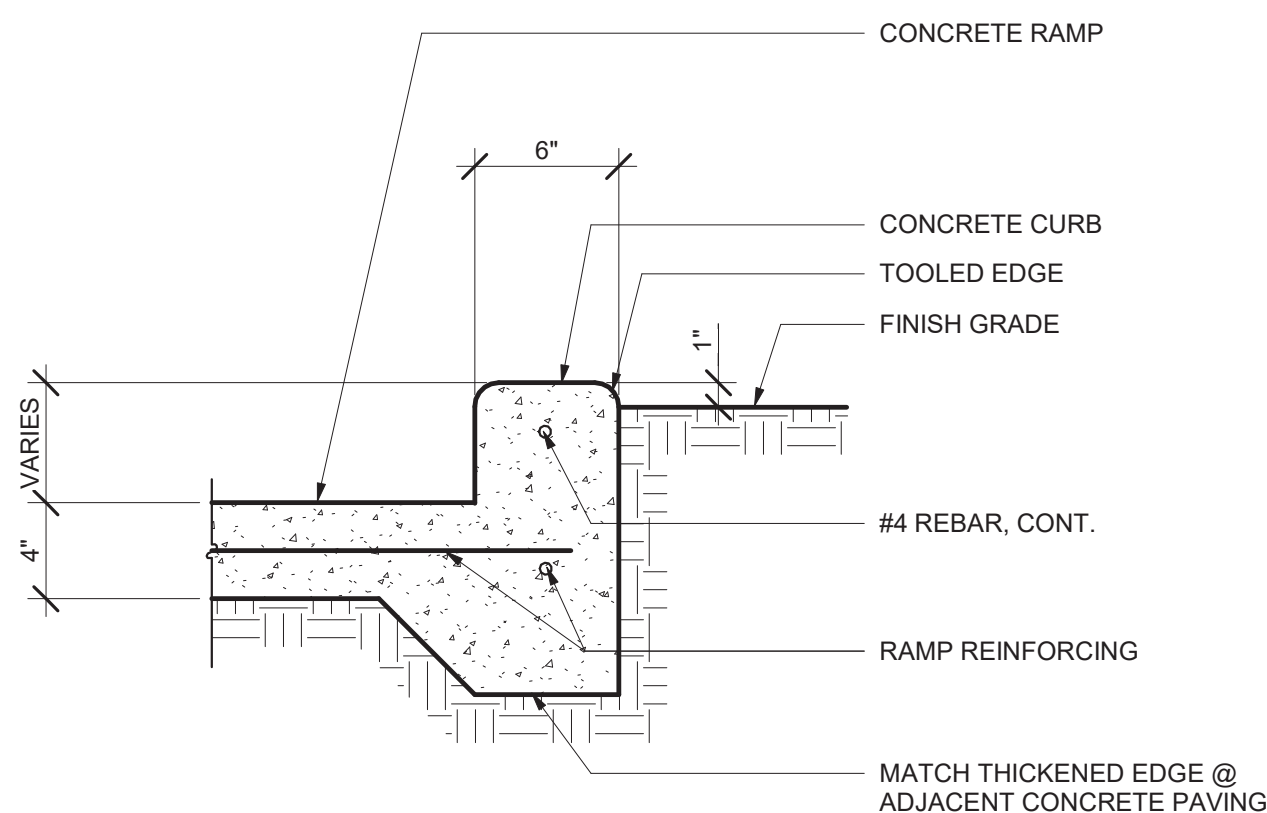

8 RETAINING CURB

1 1/2\"/>

32210

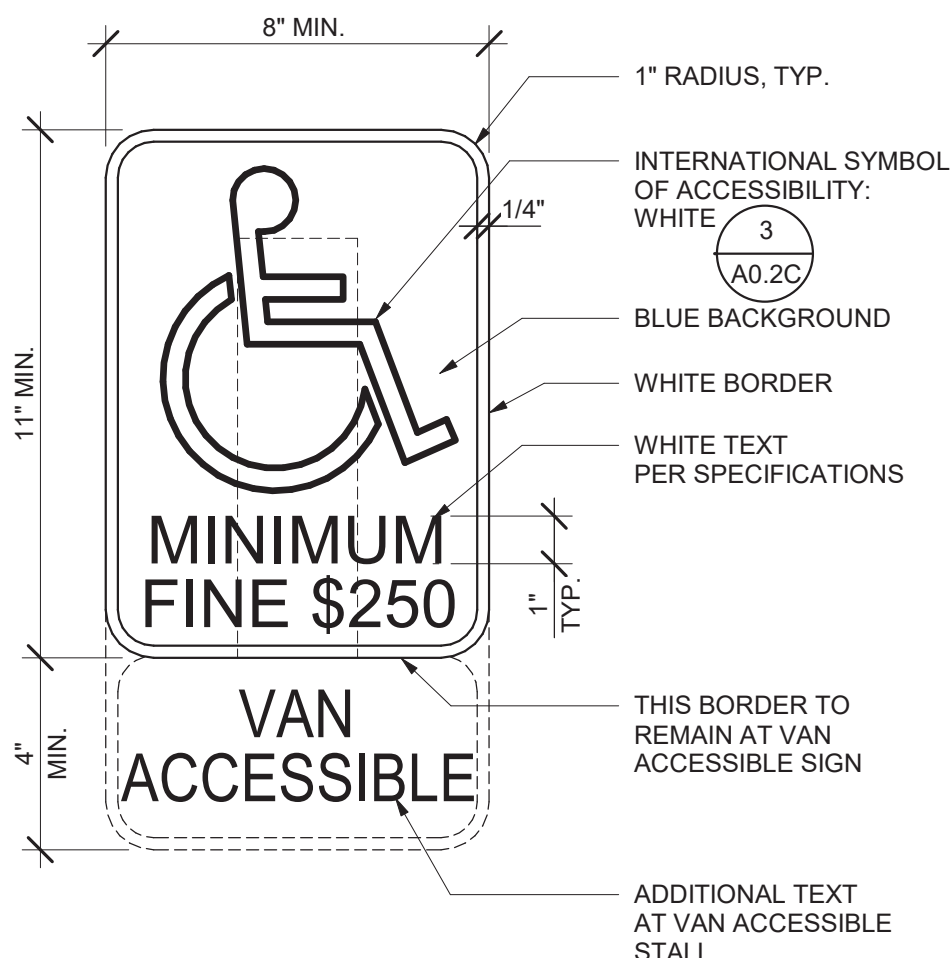

4 PARKING SIGNAGE

3\"/>

IDENTIFICATION STAMP
DIV. OF THE STATE ARCHITECT
APP. 02-118353 INC. 01
REVIEWED FOR
SS ☒ FLS ☒ ACS ☒
DATE: 05/19/2020

rainforth
grau
architects
rga

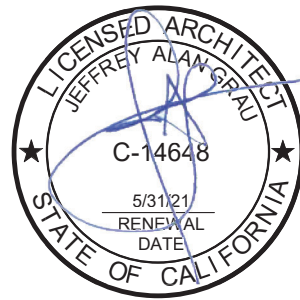

LODI LUNCH SHELTERS - MORADA
MIDDLE SCHOOL - INCREMENT 1

LODI UNIFIED SCHOOL DISTRICT
STOCKTON, CA

Revision

SITE DETAILS

Copyright © 2019 Rainforth Grau Architects. All rights reserved.
Reproduction of these plans, either in whole or in part, including
any form of copying and/or preparation of derivative works thereof,
for any reason without prior written permission, is strictly prohibited.

PROJECT NO. 20-1421
DATE: 5/7/2020
SHEET

A1.3.1C

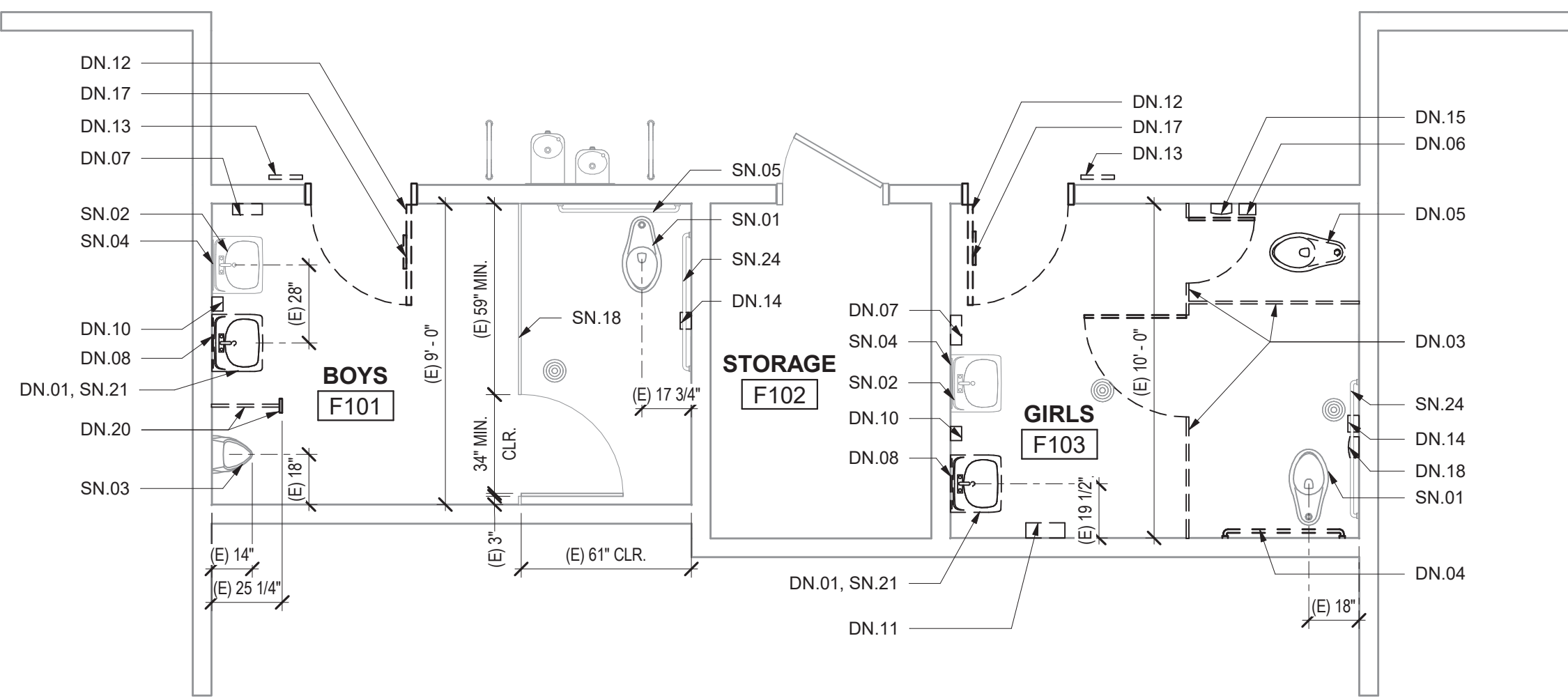

1 BOYS AND GIRLS DEMOLITION
1/4" = 1'-0"

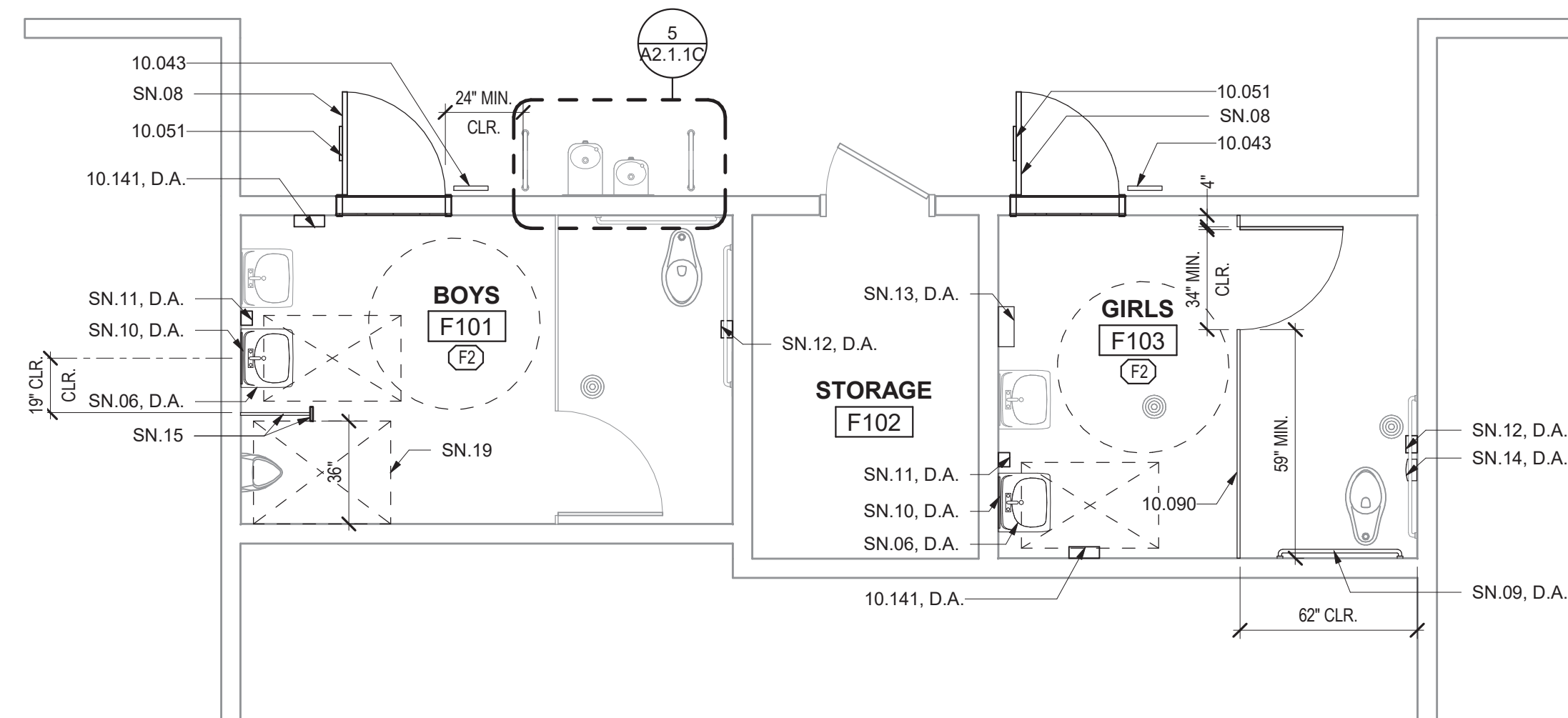

2 BOYS AND GIRLS IMPROVEMENT
1/4" = 1'-0"

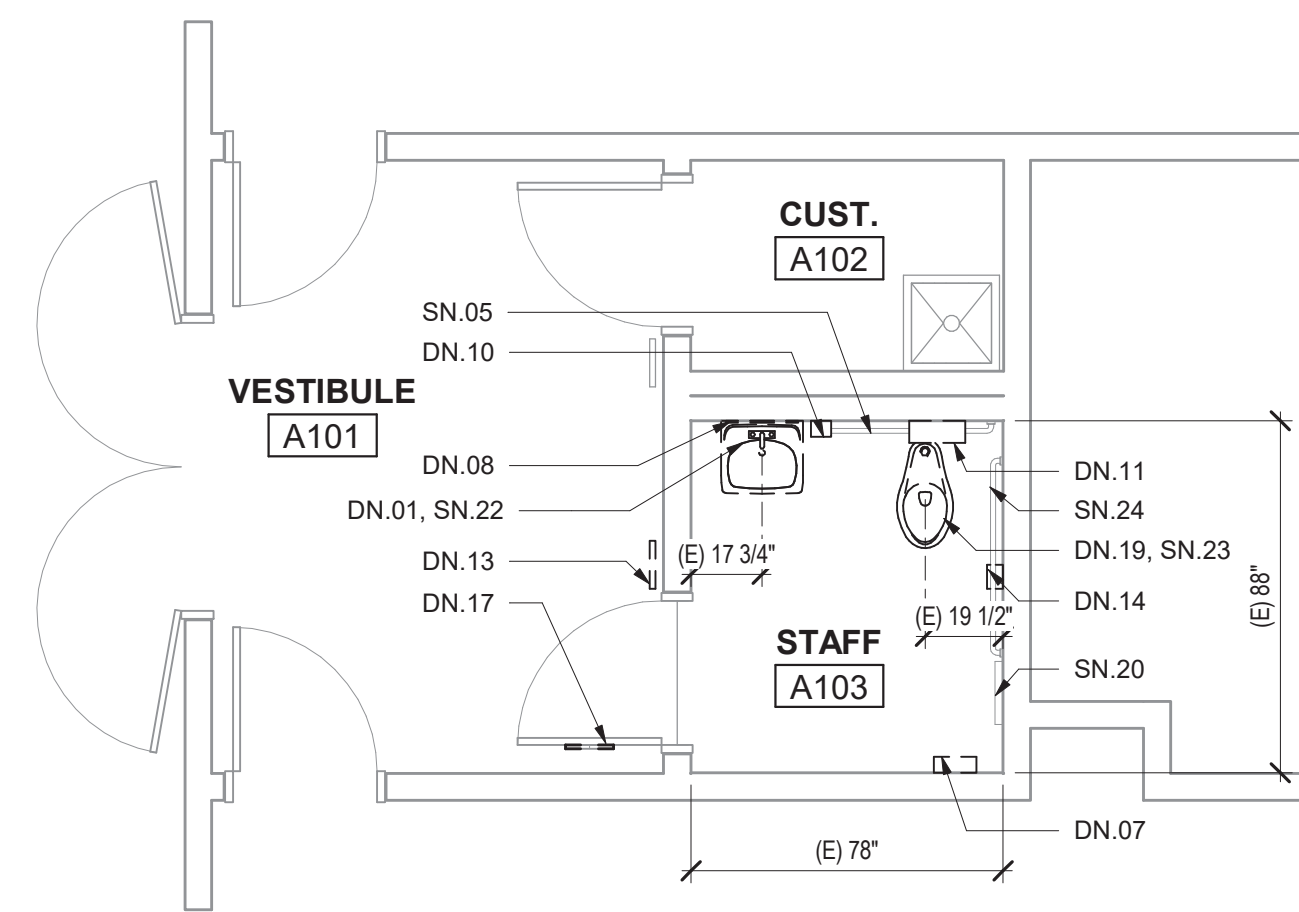

3 STAFF DEMOLITION
1/4" = 1'-0"

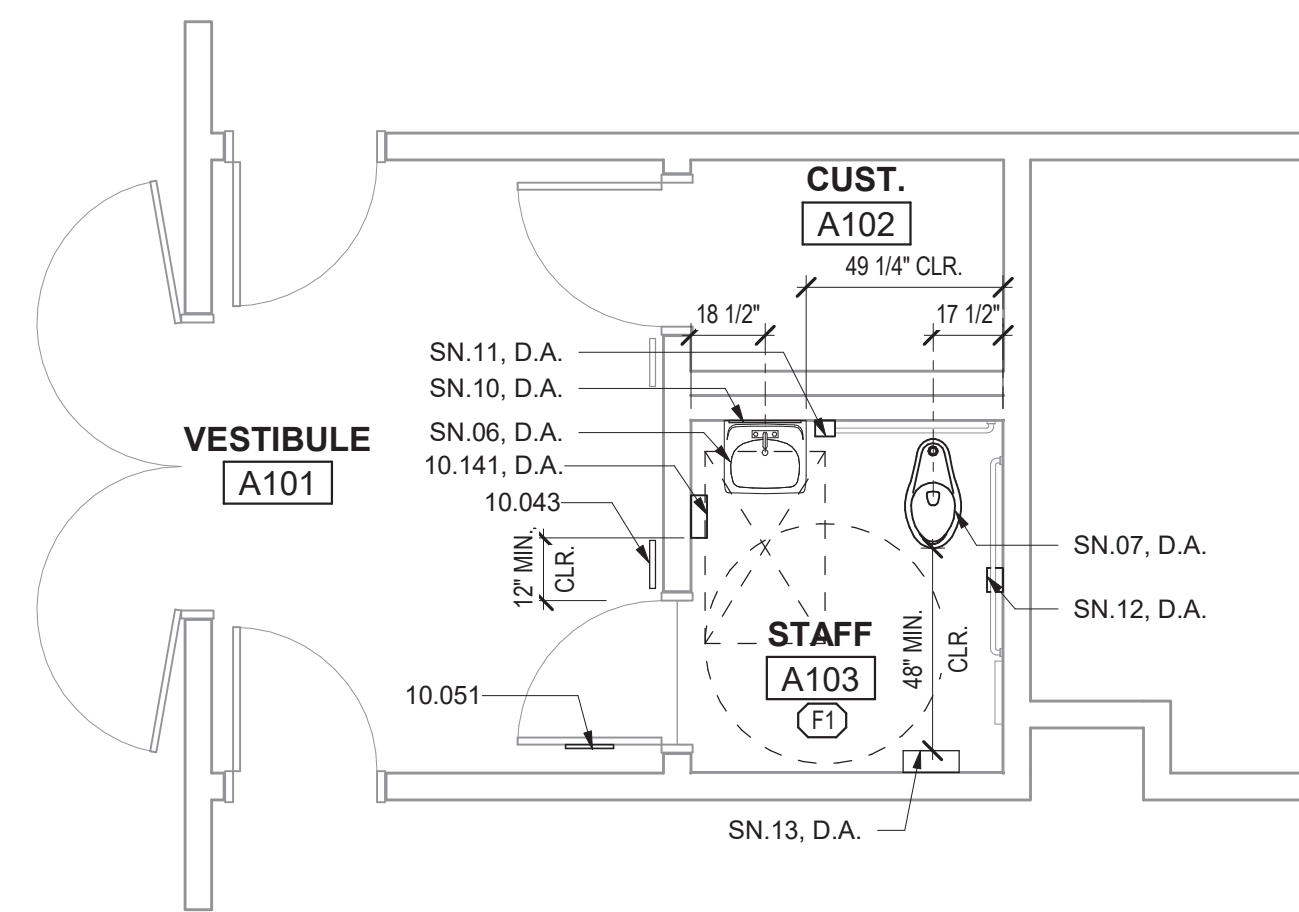

4 STAFF IMPROVEMENT
1/4" = 1'-0"

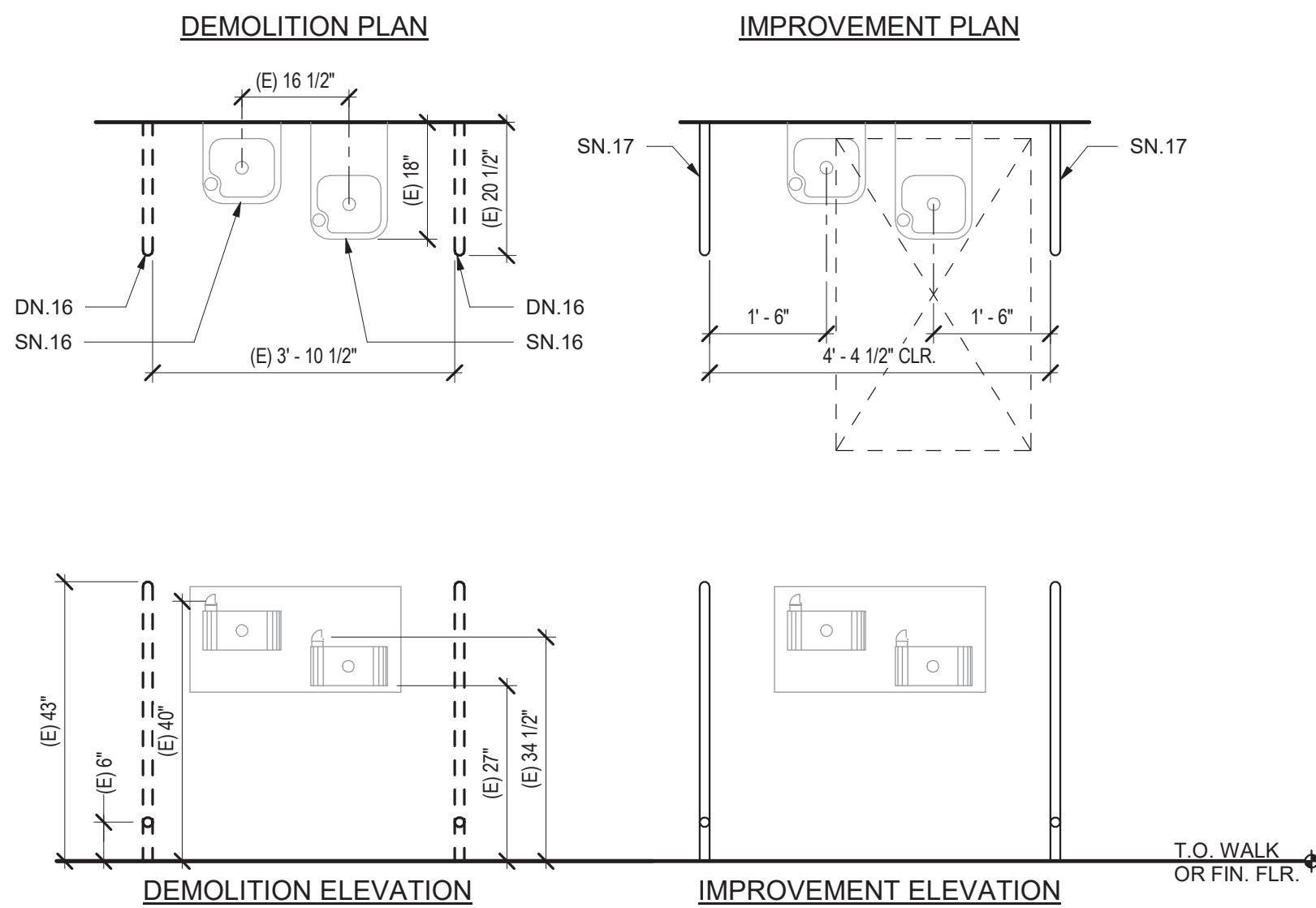

5 DRINKING FOUNTAIN DEMO & IMPROVEMENT
1/2" = 1'-0"

LEGEND

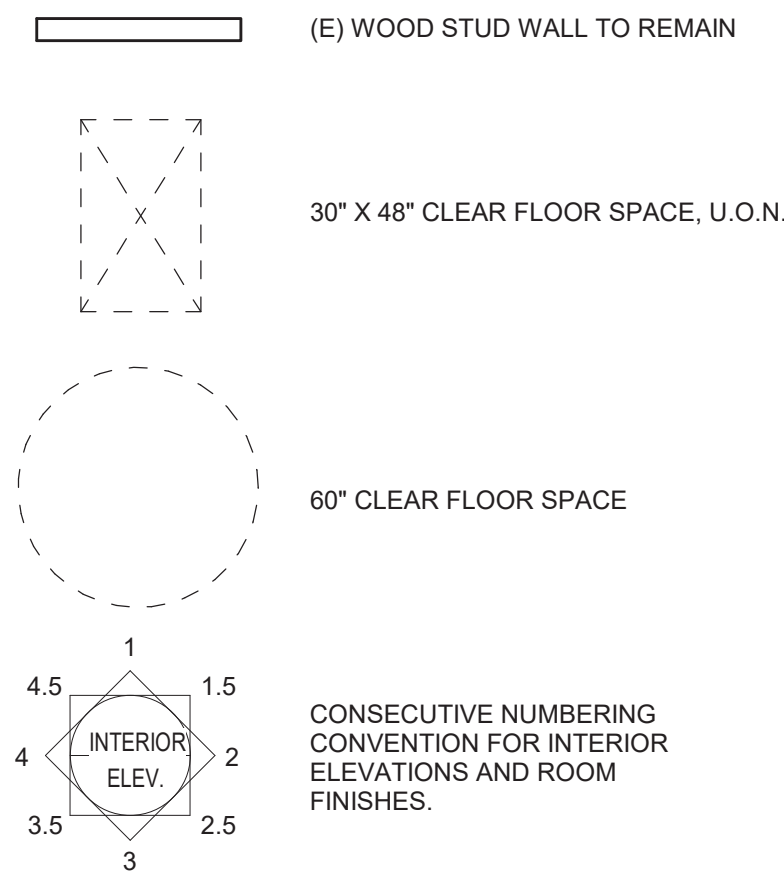

GENERAL NOTES

- SEE A0.2 FOR TYPICAL MOUNTING HEIGHTS, DIMENSIONS AND DETAILS NOT SHOWN ON THIS SHEET. NEW TOILET ACCESSORIES AND SIGNAGE SHALL BE INSTALLED PER 16/A0.2.
- NEATLY CUT (E) FINISHES FOR INSTALLATION OF RECESSED ACCESSORIES. NEATLY PATCH TO MATCH ADJACENT SURFACE.
- PROTECT ALL ADJACENT SURFACES, ITEMS AND FINISHES NOT NOTED TO BE DEMOLISHED.
- EQUIPMENT/FIXTURES NOTED AS "EXISTING TO BE REINSTALLED" WILL BE REMOVED AND STORED BY THE CONTRACTOR PRIOR TO START OF DEMOLITION. THESE EQUIPMENT/FIXTURES SHALL BE REINSTALLED BY THE CONTRACTOR UNDER THIS CONTRACT.
- REMOVE ALL ITEMS SCHEDULED TO BE REMOVED, INCLUDING MOUNTING HARDWARE.
- CAP ALL ABANDONED UTILITIES BEHIND FINISHES. WHERE EXISTING FINISHES ARE TO REMAIN, INSTALL BLANK COVER PLATES AND PATCH EXISTING SURFACE TO MATCH AND PAINT ADJACENT.
- D.A. INDICATES DISABLED ACCESSIBLE

DEMOLITION NOTES

- DN.01 REMOVE (E) LAV. AND SALVAGE FOR REINSTALLATION
DN.02 NOT USED
DN.03 REMOVE (E) TOILET PARTITION
DN.04 REMOVE (E) 42" GRAB BAR AND SALVAGE FOR REINSTALLATION
DN.05 REMOVE (E) WATER CLOSET
DN.06 REMOVE (E) TOILET PAPER DISPENSER
DN.07 REMOVE (E) PAPER TOWEL DISPENSER
DN.08 REMOVE (E) MIRROR AND SALVAGE FOR REINSTALLATION
DN.09 NOT USED
DN.10 REMOVE (E) SOAP DISPENSER AND SALVAGE FOR REINSTALLATION
DN.11 REMOVE (E) SANITARY NAPKIN DISPENSER AND SALVAGE FOR REINSTALLATION
DN.12 REMOVE (E) DOOR AND SALVAGE FOR REINSTALLATION
DN.13 REMOVE (E) TOILET ROOM I.D. SIGN
DN.14 REMOVE (E) TOILET PAPER DISPENSER AND SALVAGE FOR REINSTALLATION
DN.15 REMOVE (E) SANITARY NAPKIN DISPOSAL
DN.16 REMOVE (E) GUARDRAILS AND SALVAGE FOR REINSTALLATION
DN.17 REMOVE (E) TOILET ROOM DOOR SYMBOL SIGN
DN.18 REMOVE (E) SANITARY NAPKIN DISPOSAL AND SALVAGE FOR REINSTALLATION
DN.19 REMOVE (E) WATER CLOSET AND SALVAGE FOR REINSTALLATION
DN.20 REMOVE (E) URINAL PARTITION AND FULL HEIGHT POST AND SALVAGE FOR REINSTALLATION

SHEET NOTES

- SN.01 (E) WATER CLOSET TO REMAIN
SN.02 (E) LAV. TO REMAIN
SN.03 (E) URINAL TO REMAIN
SN.04 (E) MIRROR TO REMAIN
SN.05 (E) 42" GRAB BAR TO REMAIN
SN.06 REINSTALL (E) SALVAGED LAV. TO COMPLY W/ A0.2. ADJUST (E) WATER CARRIER AS REQUIRED FOR RECONNECTION TO LAV. RECONNECT TO (E) WATER LINE, WASTE LINE AND VENT.
SN.07 REINSTALL (E) SALVAGED WATER CLOSET TO COMPLY W/ A0.2. ADJUST (E) WATER CARRIER AS REQUIRED FOR RECONNECTION WITH WATER CLOSET. RECONNECT TO (E) WATER LINE, WASTE LINE AND VENT.
SN.08 REINSTALL (E) SALVAGED DOOR AT (E) FRAME
SN.09 REINSTALL (E) SALVAGED 42" GRAB BAR. TO COMPLY W/ A0.2. WITH STAINLESS STEEL PLATE PER A0.2
SN.10 REINSTALL (E) SALVAGED MIRROR TO COMPLY W/ A0.2
SN.11 REINSTALL (E) SALVAGED SOAP DISPENSER TO COMPLY W/ A0.2
SN.12 REINSTALL (E) SALVAGED TOILET PAPER DISPENSER TO COMPLY W/ A0.2
SN.13 REINSTALL (E) SALVAGED SANITARY NAPKIN DISPENSER TO COMPLY W/ A0.2
SN.14 REINSTALL (E) SALVAGED SANITARY NAPKIN DISPOSAL TO COMPLY W/ A0.2
SN.15 REINSTALL (E) SALVAGED URINAL PARTITION AND FULL HEIGHT POST TO COMPLY W/ A0.2
SN.16 (E) DRINKING FOUNTAIN TO REMAIN
SN.17 REINSTALL (E) SALVAGED GUARDRAILS
SN.18 (E) TOILET PARTITION TO REMAIN
SN.19 36" x 48" CLEAR FLOOR SPACE
SN.20 (E) TOILET SEAT COVER DISPENSER TO REMAIN
SN.21 ADJUST HEIGHT
SN.22 ADJUST HEIGHT AND DISTANCE FROM WALL OR PARTITION
SN.23 ADJUST DISTANCE FROM WALL
SN.24 (E) 48" GRAB BAR TO REMAIN

KEYNOTES

- 10.043 SIGNAGE: TOILET ROOM IDENTIFICATION
10.051 SIGNAGE: TOILET ROOM DOOR SYMBOL
10.090 COMPOSITE TOILET COMPARTMENT
10.141 TOILET ACCESSORY: PAPER TOWEL DISPENSER

FINISHES

- FLOOR**
F1 (E) RESILIENT FLOORING: SHEET VINYL
F2 (E) CERAMIC TILE

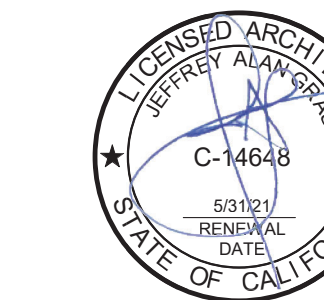
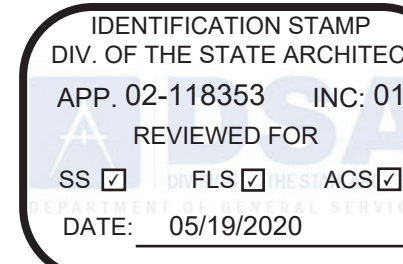

LODI LUNCH SHELTERS - MORADA
MIDDLE SCHOOL - INCREMENT 1

LODI UNIFIED SCHOOL DISTRICT
STOCKTON, CA

Revision

ENLARGED FLOOR
PLANS

PROJECT NO. 20-1421
DATE: 5/7/2020
SHEET

A2.1.1C

D:\195 SITE_CD\MORADA_01\195.sdw

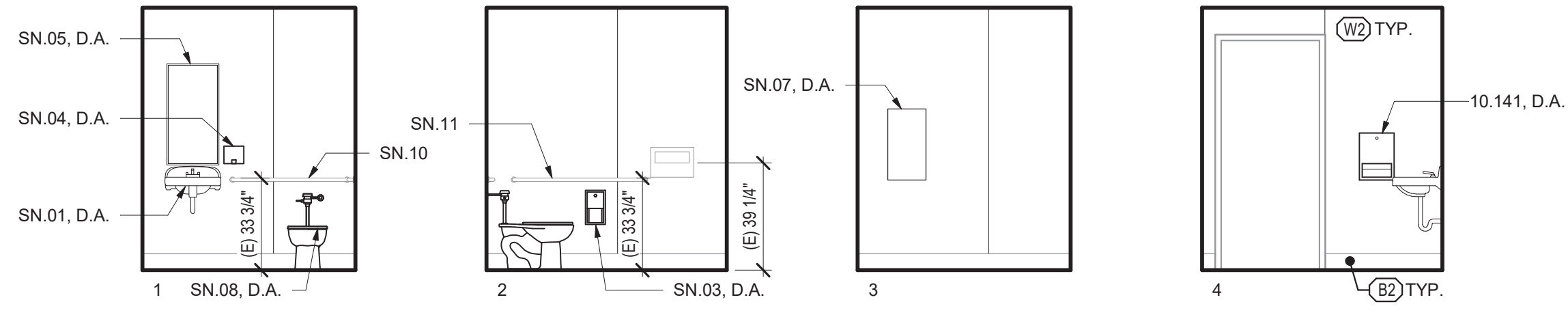

A103 STAFF
1/4" = 1'-0" ADULT HEIGHT

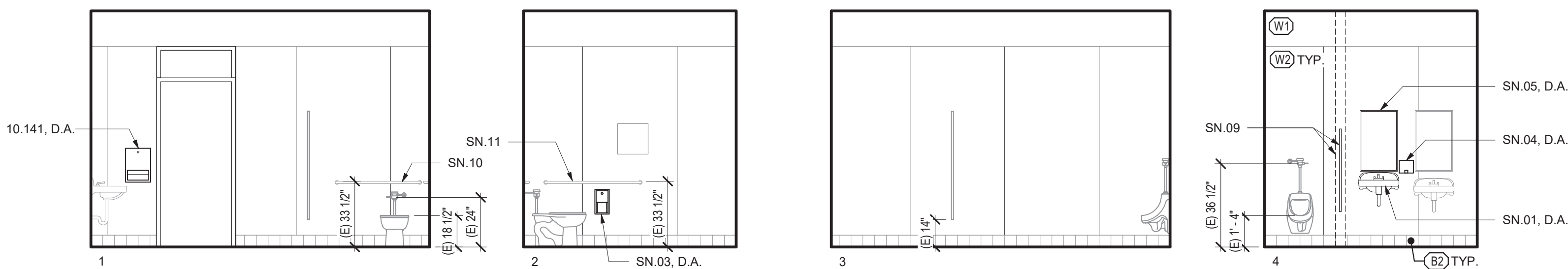

F101 BOYS
1/4" = 1'-0" ADULT HEIGHT

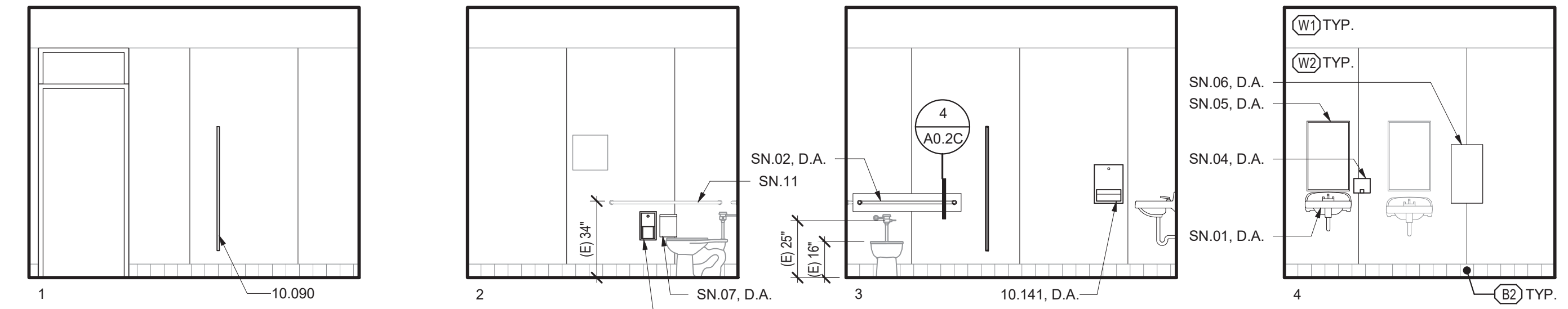

F103 GIRLS
1/4" = 1'-0" ADULT HEIGHT

LEGEND

1

2

3

4

4.5

3.5

INTERIOR ELEV.

CONSECUTIVE NUMBERING CONVENTION FOR INTERIOR ELEVATIONS AND ROOM FINISHES.

GENERAL NOTES

1. D.A. INDICATES DISABLED ACCESSIBLE

2. FOR MOUNTING HEIGHTS, LOCATIONS, AND DETAILS, INCLUDING THOSE FOR DISABLED ACCESSIBILITY, REFER TO SHEET A0.2

3. FOR TYPICAL ANCHORAGE DETAILS, SEE A0 SERIES DRAWINGS

4. TYPICAL WALL FINISH AND WALL BASE NOTES ON ONE ELEVATION APPLY TO ALL ELEVATIONS

5. REMOVE FINISHES AS REQUIRED TO ALIGN/RECONNECT TO (E) WATER CARRIERS, WATER LINES AND VENTS. PATCH AND PAINT WALL TO MATCH ADJACENT FINISH.

SHEET NOTES

SN.01 REINSTALL (E) SALVAGED LAV TO COMPLY w/ A0.2. ADJUST (E) WATER CARRIER AS REQUIRED FOR RECONNECTION TO LAV, RECONNECT TO (E) WATER LINE, WASTE LINE AND VENT.

SN.02 REINSTALL (E) SALVAGED 42" GRAB BAR TO COMPLY w/ A0.2

SN.03 REINSTALL (E) SALVAGED TOILET PAPER DISPENSER TO COMPLY w/ A0.2

SN.04 REINSTALL (E) SALVAGED SOAP DISPENSER TO COMPLY w/ A0.2

SN.05 REINSTALL (E) SALVAGED MIRROR TO COMPLY w/ A0.2

SN.06 REINSTALL (E) SALVAGED SANITARY NAPKIN DISPENSER TO COMPLY w/ A0.2

SN.07 REINSTALL (E) SALVAGED SANITARY NAPKIN DISPOSAL TO COMPLY w/ A0.2

SN.08 REINSTALL (E) SALVAGED WATER CLOSET TO COMPLY w/ A0.2. ADJUST (E) WATER CARRIER AS REQUIRED FOR RECONNECTION WITH WATER CLOSET. RECONNECT TO (E) WATER LINE, WASTE LINE AND VENT.

SN.09 REINSTALL (E) SALVAGED URINAL PARTITION AND FULL HEIGHT POST (SHOWN DASHED FOR CLARITY) TO COMPLY w/ A0.2

SN.10 (E) 42" GRAB BAR TO REMAIN

SN.11 (E) 48" GRAB BAR TO REMAIN

KEYNOTES

10.090 COMPOSITE TOILET COMPARTMENT

10.141 TOILET ACCESSORY: PAPER TOWEL DISPENSER

FINISHES

○

WALL

(E) GYPSUM WALLBOARD

○

W1

(E) GYPSUM WALLBOARD

○

W2

(E) FIBERGLASS REINFORCED PLASTIC or GYPSUM WALLBOARD

○

BASE

(E) COVED SHEET VINYL

○

B1

(E) COVED SHEET VINYL

○

B2

(E) CERAMIC TILE BASE

IDENTIFICATION STAMP

DIV. OF THE STATE ARCHITECT

APP. 02-118353 INC. 01

REVIEWED FOR

SS ☒ FLS ☒ ACS ☒

DATE: 05/19/2020

rainforth
grau
architects

rga

REGISTERED ARCHITECT

C-14638

DATE: 05/19/2020

RENEWAL

STATE OF CALIFORNIA

LODI LUNCH SHELTERS - MORADA

MIDDLE SCHOOL - INCREMENT 1

LODI UNIFIED SCHOOL DISTRICT

STOCKTON, CA

△

Revision

Copyright © 2019 Rainforth Grau Architects. All rights reserved. Reproduction of these plans, either in whole or in part, including any form of copying and/or preparation of derivative works thereof, for any reason without prior written permission, is strictly prohibited.

INTERIOR ELEVATIONS

PROJECT NO.

20-1421

DATE:

5/7/2020

SHEET

A5.1.1C

A103 | F101 | F103

EXTERIOR
COLOR SCHEDULE

	MATERIAL	COLOR
M1	METAL	METAL FINISH COLOR 1 (1)
M2	METAL	METAL FINISH COLOR 2 (1)
M2	METAL	METAL PREFINISH COLOR (1) (2)
(1) CUSTOM COLORS TO BE SUBMITTED PER SPECIFICATIONS.		
(2) CLEAN, PREP AND PAINT ALL SURFACES NOT PREFINISHED.		

SHEET NOTES

SN.01 HSS COLUMN
SN.02 DRILLED PIER FOOTING
SN.03 ROOF OVERHANG ABOVE
SN.04 SITE WORK PER INCREMENT 1 THIS APPLICATION
SN.05 3" DIAMETER SCHEDULE 40 STEEL DOWNSPOUT
SN.06 PREFINISHED GUTTER

SN.07 PAINT DECK UNDERSIDE
SN.08 STANDING SEAM ROOF

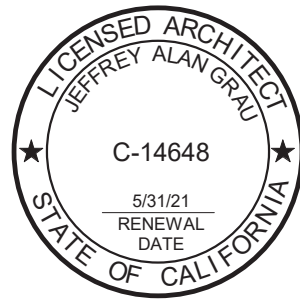
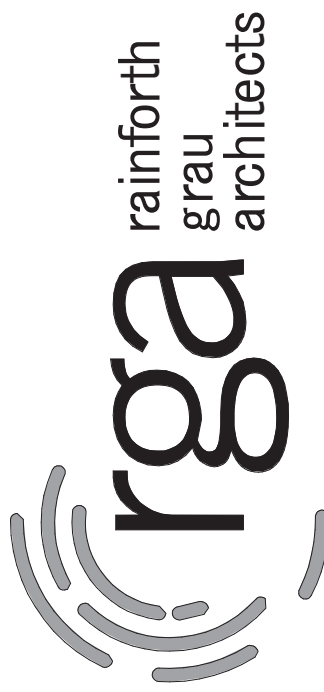

LODI LUNCH SHELTERS - MORADA
MIDDLE SCHOOL - INCREMENT 2

LODI UNIFIED SCHOOL DISTRICT
STOCKTON, CA

Revision

Copyright © 2019 Rainforth Grau Architects. All rights reserved.
Reproduction of these plans, either in whole or in part, including
any form of copying and/or preparation of derivative works thereof,
for any reason without prior written permission, is strictly prohibited.

LUNCH SHELTER -
ENLARGED SITE PLAN
AND SECTION

PROJECT NO. 20-1421
DATE: 5/7/2020
SHEET

A1.1.2C

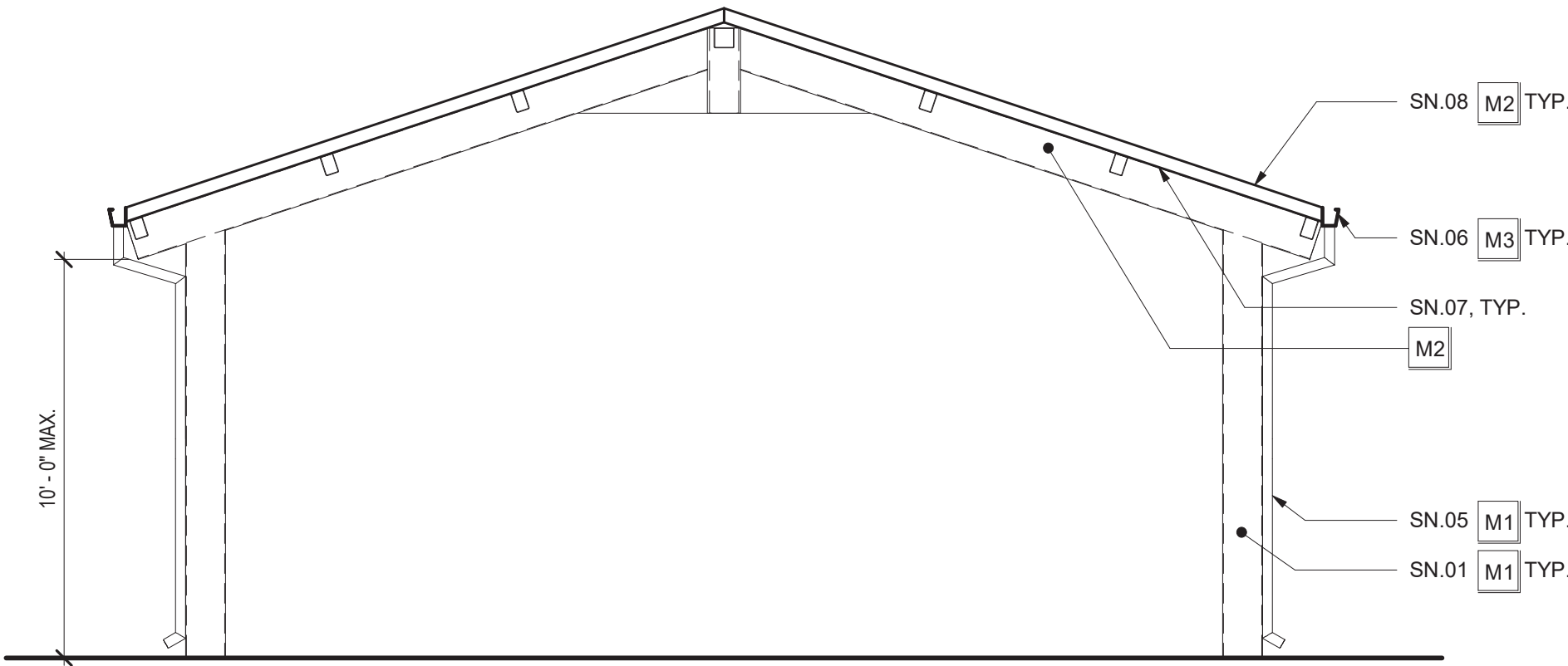

2 LUNCH SHELTER - SECTION
1/4" = 1'-0"

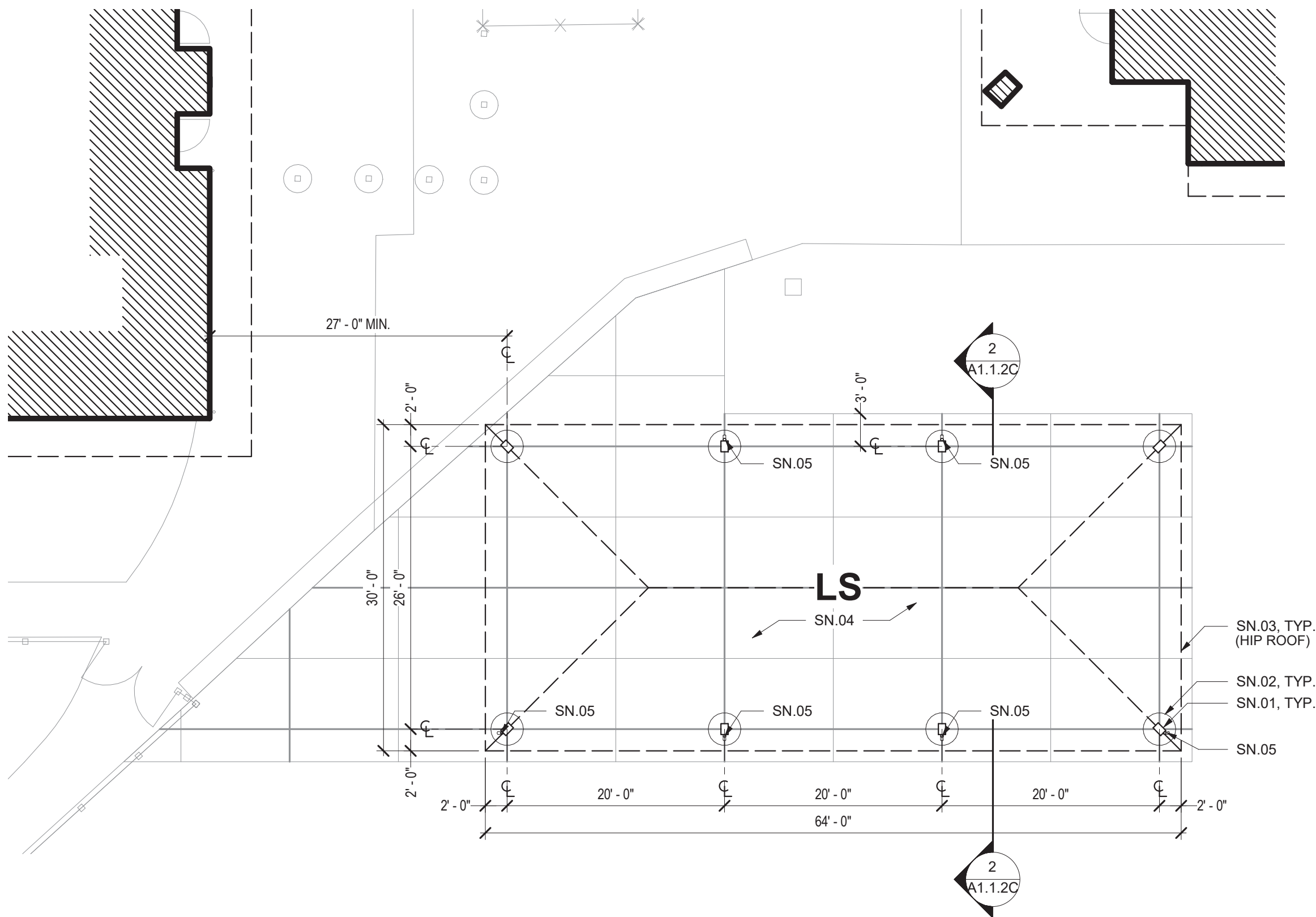

1 ENLARGED SITE PLAN - LUNCH SHELTER
1" = 10'-0"

