

KIMBALL HIGH SCHOOL



**Senior
Presentation**

LETS COMPARE

Graduation from KHS with diploma	A-G's Requirements for CSU/ UC
3 years of History/Social Science	2 years of History/Social Science
4 years of English	4 years of English
2 years of Math (must pass a year of Algebra)	3 years of Math (up to Algebra 2) Recommend 4 years
3 years of Science (must include Biology, Chemistry & Physics)	2 years of Science (Life & Physical) Recommend 3 years
1 year of World Language or 1 year of Fine Art	2 years of World Language Recommend 3 years & 1 year of Fine Art
2 years of PE & 70 Elective Credits	1 year of College Prep Elective

GRADUATION STATUS

- Senior Letters and Transcripts have been mailed home in order to inform parents of student's graduation status.
- Review Senior Letter and Transcript.
- Look at it carefully. Determine if you are on track to graduate.
- Courses "In Progress" are listed for senior year.
- On track seniors should have at least **160 credits** completed as of right now! **If not, check with your counselor of options (AB 104)**
- Total credits needed to graduate is **220 credits**.
- You must have **190 credits** by the end of 1st semester in order to participate in Senior Activities.

Let's look at a sample transcript.....

TRANSCRIPT REVIEW

Crs-ID	Course Title	Mark	Att/Cmp	Crs-ID	Course Title	Mark	Att/Cmp	Crs-ID	Course Title	Mark	Att/Cmp																																																																																																																
Grade 9 Fall 2017-2018				* 9420 Weight Training A 5.00 5.00																																																																																																																							
John C Kimball				Credit Att: 30.00 Cmp: 30.00 TGPA: 2.00																																																																																																																							
p	1003	English 1P	B 5.00 5.00	Grade 11 Fall 2019-2020																																																																																																																							
p	2052	Algebra 1P	B 5.00 5.00	John C Kimball																																																																																																																							
p	3180	Biology Pre AP	B 5.00 5.00	p	1263	English 3P	B 5.00 5.00																																																																																																																				
p	4033	Spanish 1P	C 5.00 5.00	p	2093	Algebra 2 P	D 5.00 5.00																																																																																																																				
p	6025	Mul Cul Art&Des	A 5.00 5.00	p	3203	Human Physiology C	5.00 5.00																																																																																																																				
*	9001	Core 9 PE	A- 5.00 5.00	*	3420	Sports Med	B- 5.00 5.00																																																																																																																				
Credit Att: 30.00 Cmp: 30.00 TGPA: 3.17				*	5123	Tech Drawing	A 5.00 5.00																																																																																																																				
Grade 9 Spring 2017-2018				p	7253	US History	C+ 5.00 5.00																																																																																																																				
John C Kimball				Credit Att: 30.00 Cmp: 30.00 TGPA: 2.50																																																																																																																							
p	1003	English 1P	B- 5.00 5.00	Grade 11 Spring 2019-2020																																																																																																																							
p	2052	Algebra 1P	C 5.00 5.00	John C Kimball																																																																																																																							
p	3180	Biology Pre AP	C 5.00 5.00	p	1263	English 3P	A 5.00 5.00																																																																																																																				
p	4033	Spanish 1P	C 5.00 5.00	p	2093	Algebra 2 P	C 5.00 5.00																																																																																																																				
p	6025	Mul Cul Art&Des	B+ 5.00 5.00	p	3203	Human Physiology B	5.00 5.00																																																																																																																				
*	9001	Core 9 PE	B+ 5.00 5.00	*	3420	Sports Med	B 5.00 5.00																																																																																																																				
Credit Att: 30.00 Cmp: 30.00 TGPA: 2.50				*	5123	Tech Drawing	A 5.00 5.00																																																																																																																				
Grade 10 Fall 2018-2019				p	7253	US History	B+ 5.00 5.00																																																																																																																				
John C Kimball				Credit Att: 30.00 Cmp: 30.00 TGPA: 3.17																																																																																																																							
--WORK IN PROGRESS--																																																																																																																											
John C Kimball																																																																																																																											
p	1133	English 2P	C 5.00 5.00	p	1383	English 4 P	10.00 0.00																																																																																																																				
p	2103	Geometry P	C 5.00 5.00	p	3330	Physics	10.00 0.00																																																																																																																				
+ p	3294	ENH Chem	C 5.00 5.00	p	5130	Tech Draw Adv	10.00 0.00																																																																																																																				
p	4153	Spanish 2 P	C 5.00 5.00	p	5300	Modern Carp	10.00 0.00																																																																																																																				
p	7103	World History P	B- 5.00 5.00	*	5501	Cons Home Ec	10.00 0.00																																																																																																																				
*	9420	Weight Training	A 5.00 5.00	p	7381	Econ/Amer Gov't	10.00 0.00																																																																																																																				
Credit Att: 30.00 Cmp: 30.00 TGPA: 2.67				Total Credit: 60.00																																																																																																																							
Grade 10 Spring 2018-2019																																																																																																																											
John C Kimball																																																																																																																											
p	1133	English 2P	C 5.00 5.00																																																																																																																								
p	2103	Geometry P	C 5.00 5.00																																																																																																																								
+ p	3294	ENH Chem	D 5.00 5.00																																																																																																																								
p	4153	Spanish 2 P	D 5.00 5.00																																																																																																																								
p	7103	World History P	C 5.00 5.00																																																																																																																								
Course Tags: * = Non Academic + = Honors (weighted) p = College Prep r = Repeated																																																																																																																											
<table border="1"> <thead> <tr> <th></th> <th>Weighted</th> <th>Non-Wgtd</th> <th></th> </tr> </thead> <tbody> <tr> <td>Acad GPA (9-12)</td> <td>2.4333</td> <td>2.4000</td> <td></td> </tr> <tr> <td>Acad GPA (10-12)</td> <td>2.3000</td> <td>2.2500</td> <td></td> </tr> <tr> <td>Total GPA (9-12)</td> <td>2.6667</td> <td>2.6389</td> <td></td> </tr> <tr> <td>Credit Attempted:</td> <td>180.00</td> <td></td> <td></td> </tr> <tr> <td>Credit Completed:</td> <td>180.00</td> <td></td> <td></td> </tr> <tr> <td>Class Size:</td> <td>344</td> <td></td> <td></td> </tr> <tr> <td>Class Rank:</td> <td>236</td> <td></td> <td></td> </tr> <tr> <td colspan="4">Ranked by Weighted Total GPA</td> </tr> </tbody> </table>					Weighted	Non-Wgtd		Acad GPA (9-12)	2.4333	2.4000		Acad GPA (10-12)	2.3000	2.2500		Total GPA (9-12)	2.6667	2.6389		Credit Attempted:	180.00			Credit Completed:	180.00			Class Size:	344			Class Rank:	236			Ranked by Weighted Total GPA				<table border="1"> <thead> <tr> <th>Subject Area</th> <th>CREDIT SUMMARY</th> <th>Credit Req'd</th> <th>Compl</th> <th>Needed</th> </tr> </thead> <tbody> <tr> <td>English</td> <td>40.00</td> <td>30.00</td> <td>10.00</td> <td>10.00</td> </tr> <tr> <td>Soc Sci/World</td> <td>10.00</td> <td>10.00</td> <td>-</td> <td>-</td> </tr> <tr> <td>Soc Sci/U.S.</td> <td>10.00</td> <td>10.00</td> <td>-</td> <td>-</td> </tr> <tr> <td>Soc Sci/Am Govt/Eco</td> <td>10.00</td> <td>-</td> <td>10.00</td> <td>-</td> </tr> <tr> <td>Science/Bio</td> <td>10.00</td> <td>10.00</td> <td>-</td> <td>-</td> </tr> <tr> <td>Science/Physical</td> <td>10.00</td> <td>10.00</td> <td>-</td> <td>-</td> </tr> <tr> <td>Math</td> <td>10.00</td> <td>10.00</td> <td>-</td> <td>-</td> </tr> <tr> <td>Fine Arts/Mod Lang</td> <td>10.00</td> <td>10.00</td> <td>-</td> <td>-</td> </tr> <tr> <td>Phys Ed</td> <td>20.00</td> <td>20.00</td> <td>-</td> <td>-</td> </tr> <tr> <td>Algebra 1/Imp 1</td> <td>10.00</td> <td>10.00</td> <td>-</td> <td>-</td> </tr> <tr> <td>Science</td> <td>10.00</td> <td>10.00</td> <td>-</td> <td>-</td> </tr> <tr> <td>Science/Chem</td> <td>-</td> <td>-</td> <td>-</td> <td>-</td> </tr> <tr> <td>Electives</td> <td>70.00</td> <td>50.00</td> <td>20.00</td> <td>20.00</td> </tr> <tr> <td>* TOTALS *</td> <td>220.00</td> <td>180.00</td> <td>40.00</td> <td></td> </tr> <tr> <td colspan="5">Algebra 1 Requirement Met</td> </tr> </tbody> </table>				Subject Area	CREDIT SUMMARY	Credit Req'd	Compl	Needed	English	40.00	30.00	10.00	10.00	Soc Sci/World	10.00	10.00	-	-	Soc Sci/U.S.	10.00	10.00	-	-	Soc Sci/Am Govt/Eco	10.00	-	10.00	-	Science/Bio	10.00	10.00	-	-	Science/Physical	10.00	10.00	-	-	Math	10.00	10.00	-	-	Fine Arts/Mod Lang	10.00	10.00	-	-	Phys Ed	20.00	20.00	-	-	Algebra 1/Imp 1	10.00	10.00	-	-	Science	10.00	10.00	-	-	Science/Chem	-	-	-	-	Electives	70.00	50.00	20.00	20.00	* TOTALS *	220.00	180.00	40.00		Algebra 1 Requirement Met				
	Weighted	Non-Wgtd																																																																																																																									
Acad GPA (9-12)	2.4333	2.4000																																																																																																																									
Acad GPA (10-12)	2.3000	2.2500																																																																																																																									
Total GPA (9-12)	2.6667	2.6389																																																																																																																									
Credit Attempted:	180.00																																																																																																																										
Credit Completed:	180.00																																																																																																																										
Class Size:	344																																																																																																																										
Class Rank:	236																																																																																																																										
Ranked by Weighted Total GPA																																																																																																																											
Subject Area	CREDIT SUMMARY	Credit Req'd	Compl	Needed																																																																																																																							
English	40.00	30.00	10.00	10.00																																																																																																																							
Soc Sci/World	10.00	10.00	-	-																																																																																																																							
Soc Sci/U.S.	10.00	10.00	-	-																																																																																																																							
Soc Sci/Am Govt/Eco	10.00	-	10.00	-																																																																																																																							
Science/Bio	10.00	10.00	-	-																																																																																																																							
Science/Physical	10.00	10.00	-	-																																																																																																																							
Math	10.00	10.00	-	-																																																																																																																							
Fine Arts/Mod Lang	10.00	10.00	-	-																																																																																																																							
Phys Ed	20.00	20.00	-	-																																																																																																																							
Algebra 1/Imp 1	10.00	10.00	-	-																																																																																																																							
Science	10.00	10.00	-	-																																																																																																																							
Science/Chem	-	-	-	-																																																																																																																							
Electives	70.00	50.00	20.00	20.00																																																																																																																							
* TOTALS *	220.00	180.00	40.00																																																																																																																								
Algebra 1 Requirement Met																																																																																																																											
<table border="1"> <thead> <tr> <th colspan="2">Student Data</th> <th colspan="2">Verification Pass Co: 9MYGEBDHV29</th> </tr> </thead> <tbody> <tr> <td colspan="4">Class of 2021</td> </tr> </tbody> </table>												Student Data		Verification Pass Co: 9MYGEBDHV29		Class of 2021																																																																																																											
Student Data		Verification Pass Co: 9MYGEBDHV29																																																																																																																									
Class of 2021																																																																																																																											

Look for errors.....

- Personal Info
 - Courses taken
(don't forget summer/adult school)
 - Credits: per class and totals
 - Check for repeats
- *Please write down any changes and email to your counselor

If you are not on-track for graduation, you need to contact your counselor to develop a plan.

- Adult School
- Cyber Classes (Edgenuity)
- On-Line Classes (BYU, SVHS, National)

PLANS AFTER HIGH SCHOOL

Choose your path

- 4 year University/College
- Community/Junior College
- Technical/Trade School
- Military
- Workforce



CSU - CALIFORNIA STATE UNIVERSITY

UC – UNIVERSITY OF CALIFORNIA

- Review the Kimball High approved A-G courses.
- Must complete the A-G Requirements with grades of C or better.
- Applications
 - CSU: Opens Oct. 1 & Closes Nov. 30
 - UC: Opens Aug. 1 & Closes Nov. 30
- Check on-track status & launch CSU/UC Applications from your [CaliforniaColleges.edu](https://www.californiacolleges.edu) account
- SAT or ACT – Currently Not Required



CA PRIVATE/INDEPENDENT COLLEGES & UNIVERSITIES

To apply for admission, go to the [Common Application](#).

- Be sure to check individual college websites for specific requirements.
- A-G required courses must be completed with grades of C or better!
- SAT or ACT (likely suspended for most campuses)
- Personal Essay
- Letter(s) of recommendation



COLLEGE ATHLETICS

The NAIA (National Association of Intercollegiate Athletics) is the governing body of small athletic programs throughout the United States.

Register with the NAIA Eligibility Center*

1. Visit www.playnaia.org to check out schools and to register.
2. Create a Student-Athlete Profile.
3. Be sure to read all instructions regarding how to submit transcripts and required documents.

The NCAA (National Collegiate Athletic Association) works with you and your high school to help you prepare for life as a student-athlete.

Register with the NCAA Eligibility Center*

1. Visit www.eligibilitycenter.org and enter as a college-bound student-athlete.
2. Create a student account.
3. On the About Me page, enter some quick facts, including your name, address, date of birth and gender.

COMMUNITY/JUNIOR COLLEGE

► GOOD CHOICE for AA or AS (Associate of Arts/Science) degree, vocational certification or to complete general education coursework for university transfer.

Requirement to attend: HS Diploma or 18 years old

California College Promise Grant
(Free Tuition)

Local Community Colleges:

- San Joaquin Delta College (www.deltacollege.edu)
- Modesto Junior College (www.mjc.edu)
- Las Positas Community College (www.laspositascollege.edu)

California's list of Community Colleges
(www.cccapply.org)

TRADE SCHOOL/TECHNICAL COLLEGE

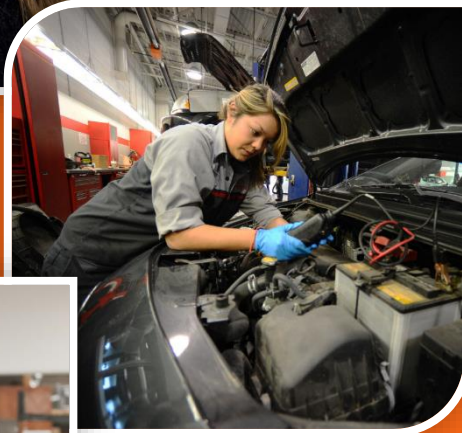
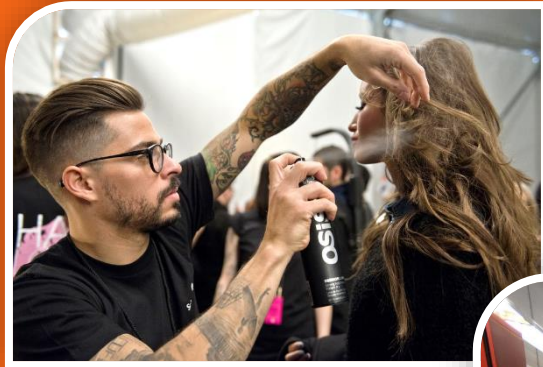

What are they?

Colleges or programs that will train students for a specific career, i.e. Auto Mechanic, Cosmetologist, Chef. Usually programs take 1-2 years to complete.

To find out more information about trade/technical colleges near you or nationwide go to [Trade and Tech Schools](#).

Career Exploration Resources:
www.onetonline.org
www.cacareerzone.org

MILITARY

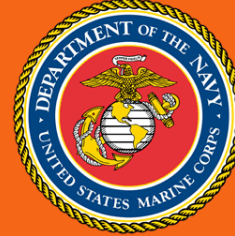

Branches of Military:

Air Force – www.airforce.com

Army – www.goarmy.com

Marines – www.marines.com

Navy – www.navy.com

Coast Guard – www.gocoastguard.com

ROTC (Reserve Officer Training Corps):

Is another option for students wanting to attend college with military officer commission after college graduation. Each branch of the military has an ROTC option: [ROTC Information](#)

FINANCIAL AID & SCHOLARSHIPS

Financial Aid

- Complete the FAFSA (Free Application For Federal Student Aid)
- Use [CaliforniaColleges.edu](https://www.californiacolleges.edu) to launch the FAFSA.
- October 1, 2021 - FAFSA application opens
www.fafsa.ed.gov
- CAL GRANTS – CAL Grant GPA Verifications are downloaded by KHS Counseling Department & submitted electronically

Scholarships

Check the Kimball High Counseling webpage for a current list of local, regional and nationwide scholarship opportunities.

Scholarship search:

www.scholarships.com

www.fastweb.com

3 Types of Federal Student Aid

1



Free
money.

Grants are usually based on financial need and don't have to be repaid.

2



Borrowed
money.

Loans are an investment in your future. But remember, they must be repaid with interest.

3

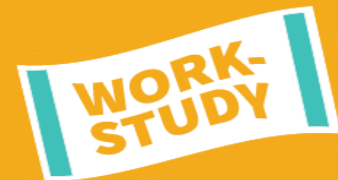

Earned
money.

A **work-study** job lets you earn money while you're in school.

Federal Student Aid
An OFFICE of the U.S. DEPARTMENT of EDUCATION

PROUD SPONSOR of
the AMERICAN MIND®

Learn more at StudentAid.gov/types. Apply at www.fafsa.gov.

QUESTIONS?

Please be sure to check the Counseling Department webpage for updated information on the topics covered in this presentation and additional important information.

Counselors:

Mr. Edwards	A-C & AVID
Mrs. Rivera	D-L
TBA	M-Si
Mr. Silva	Sj-Z & MHSA



Registrar:

Mrs. Alfano	Transcript and Record Requests
-------------	--------------------------------