

DEDICATION
OF
Addition to Pelham High School

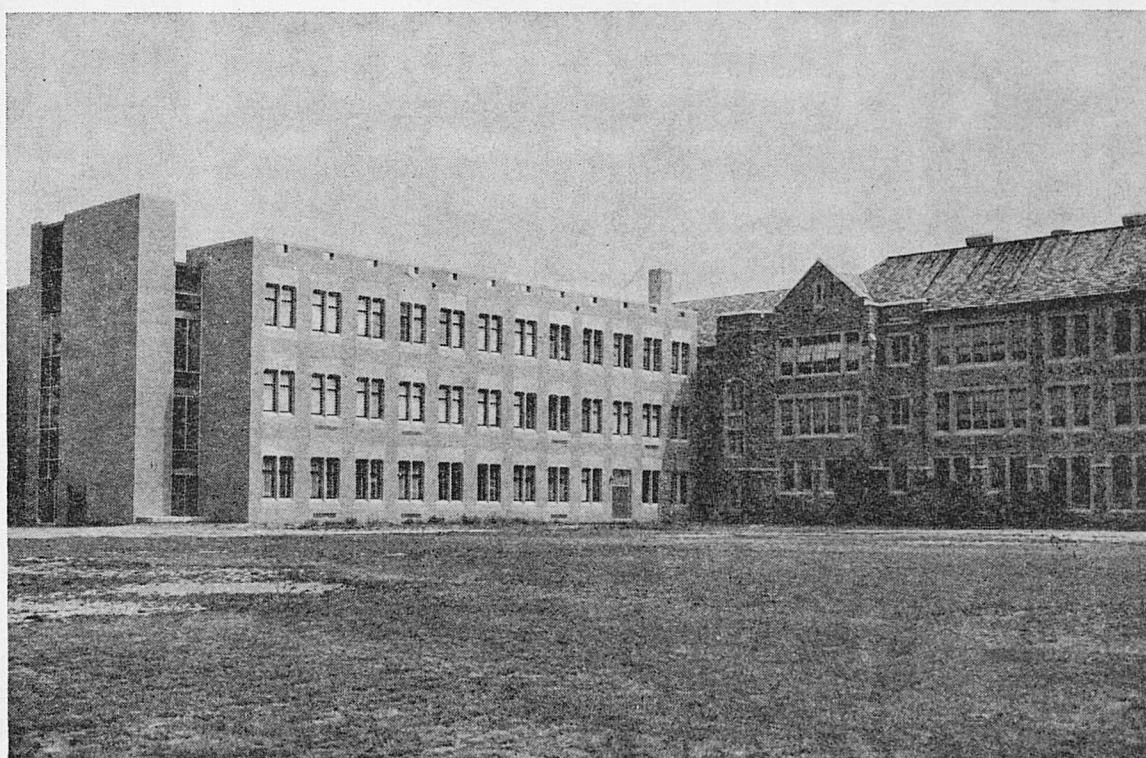

— PHOTO KUHNKE, PELHAM MANOR

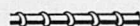

Sunday, September 22, 1963
4.00 P.M.

EXPANDED SPACE AND OPPORTUNITY FOR OUR HIGH SCHOOL YOUTH

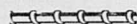

The new addition to the high school provides needed space and modern equipment for the teaching of the sciences, (physics, chemistry, biology and general science), the industrial arts, music, and mathematics.

We believe that with these up-to-date facilities to aid them our dedicated teachers will be able to lead our students to a high level of educational experience.

The new addition provides about 36,000 square feet of floor space on three floors. The top floor is devoted to the sciences; the second floor to mathematics and group teaching, and the first floor to music and the industrial arts.

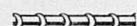

STATISTICS

<u>1st Floor</u>	<u>2nd Floor</u>	<u>3rd Floor</u>
<u>Industrial Arts</u> 2 General Shops Mechanical Drawing Room	<u>Mathematics</u> 5 Classrooms 1 Student Work Center Staff & Conference Rooms	<u>Science</u> 5 Laboratory - Classrooms Chemistry, Physics Biology & General Science
<u>Music</u> 1 Classroom Band-Orchestra Room Listening Room 3 Practice Rooms	<u>School Store</u> <u>Large Group Teaching Center</u>	2 Student Work Centers Staff & Conference Rooms

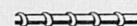

CONTRACTORS

<u>General Construction</u> Edward Corning Co. — Stamford, Conn.	<u>Plumbing</u> A. H. Karl & Bros., Inc., Mt. Vernon, N. Y.
<u>Heating & Ventilating</u> Arctic Contracting Corp. — New York, N. Y.	<u>Science Laboratory Equipment</u> <u>Metalab Equipment Co.</u> — Hicksville, N. Y.
<u>Electrical</u> Arone Electric Co. — White Plains, N. Y.	<u>Music Suite Equipment</u> Queens Equipment Co. — New York, N. Y.

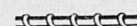

Construction authorized by
Bond Issue of \$1,000,000 on
October 4, 1960

Construction Cost — \$23.64 per sq. ft.
Total Area — 36,850 sq. ft.
\$1.057 per cu. ft

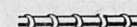

<u>Architects</u> Vincent G. Kling Philadelphia, Pa.	<u>Educational Consultants</u> Engelhardt, Engelhardt & Leggett Purdy Station, N. Y.	<u>Clerk of the Works</u> Robert E. Hare Mamaroneck, N. Y.
--	--	--

DEDICATION PROGRAM

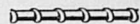

<i>Chairman</i>	Mr. Roscoe C. Ingalls Past President Board of Education
<i>Pledge of Allegiance</i>	Audience
<i>Introduction of Guests</i>	Mr. Roscoe C. Ingalls
<i>Speaker</i>	Dr. George Z. F. Bereday Professor of Comparative Education, Teachers College, Columbia University
<i>Remarks</i>	Mr. Radcliffe Morrill Superintendent of Schools
<i>Dedication of Building</i>	Mr. John S. Johnson President Board of Education
<i>Acceptance</i>	Mr. William J. Russell Principal High School
<i>National Anthem</i>	Messrs. Byron McLean and Rocco Polera High School Music Department

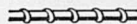

Following the dedication exercises, guests are cordially invited to inspect the building. Board members, administrators, and teachers will be available to answer questions.

PEOPLE WHO HELPED
COMMUNITY INFORMATION COMMITTEE

Nicholas Martinelli, Chairman	Mrs. Eugene Horger	Douglas Maynard
Oliver Allen	William Homer	William Moore
Dr. Joseph Artusio	Mrs. Frances Jarred	Ernest Robson
Clifford Botway	Michael Kach	Mrs. John Schultz
Mrs. Carleton Cornell	Dr. George Kauer	Anthony Signorielli
C. W. L. Foreman	Seymour S. Levander	Henry Stone
Lynn Fischer	Mrs. William A. Lydgate	Mrs. Phillips Talbot
Mrs. Fred Fitz-Randolph	T. H. McClure	Lauri Wickeri
Edward Freeman	Mrs. Nicholas Masi	John R. Wright

VISITING CONSULTANTS**

Mathematics:

Larry Bartnick, Vice-Prin. Natick H. S., Natick, Mass.	Thomas Dillon, Instructor of Science & Math. High School, Concord, Mass.
Dr. W. Eugene Ferguson, Head of Math Dept. Newton H. S., Newton, Mass.	Dr. Hubert Evans, Teachers College, Columbia Univ., New York
Frank Hawthorne, Supervisor, Second. Ed. State Dept., Albany, N. Y.	Dr. William C. Kelly, Director of Ed. Amer. Inst. of Physics, New York
Ruth L. Smith, Asst. State Dept. of Ed. Albany, N. Y.	Robert B. Lewis, Science Instructor Aspen, Colorado
Dr. Morris Klein, Chrm., Math. Dept. New York Univ., New York	Richard M. Harbeck, U. S. Office of Ed. Washington, D. C.
Dr. Eugene R. Smith, Professor, Math. Ed. Wayne Univ., Detroit, Mich.	Abe Fischler and Robert Bassett, Dept. of Bio., Harvard Univ., Cambridge
Dr. Daniel W. Snader, Chrm. of Math. Dept. State Univ., Fredonia, N. Y.	Elbert C. Weaver, Sr. Educ. Adviser Phillips Acad., Andover, Mass.
Dr. Henry W. Syer, Kent School, Kent, Conn.	E. P. Little, Consultant in Ed., West Newton, Mass.

Science

Dr. John F. Baxter, Dept. of Chemistry, Univ. of Florida, Gainesville, Fla.	Kent Wilson, Dept. of Chemistry Tufts Univ., Medford, Mass.
--	--

CONSULTANT TO BOARD OF EDUCATION

Dr. Stanton Leggett — Engelhardt, Engelhardt and Leggett

STAFF PARTICIPANTS IN PLANNING

Mathematics

J. Raymond Silva — Dept. Head
Richard Heine
Mrs. Barbara Guiduli
George Miller
Harry Peeler
Margaret Quimby
Ralph Roberts
Harry Rudy
Harold Simonds
Mrs. Iva Trevillian
Vern Wehr

Science

Dr. Nelson Payne — Dept. Head
Nicholas Cerullo
Archie Decker
Jerry Mele
Mrs. Ruth Maher
Joseph Patrick
Wallace Reynolds
Janet Taylor
Calvin Schmeichel

Music

John Madden
Byron McLean
Rocco Polera
Annajean Brown

Industrial Arts

Joseph Karczmit
Frank Mango

Art Department

Eugene Cannava

ADMINISTRATION

Radcliffe Morrill — Superintendent of Schools

Fred Baker — Asst. to Supt. — Business
F. H. Whipple — Retired H. S. Principal

William Russell — H. S. Principal
Joel Forbes — Asst. H. S. Principal

FORMER BOARD MEMBERS

Mrs. W. E. Avery
Mr. E. G. Burnap
Mrs. Wm. F. Craig
Mr. George A. Holton

Mr. Frederic K. Huber
Mr. Durando Miller
Dr. Paul Schweitzer
Dr. Arnold Zurcher

BOARD OF EDUCATION 1963-64

Mr. John S. Johnson, President

Mr. H. David Ward, Vice-President
Dr. Joseph F. Artusio
Mr. Arthur M. Boal
Mr. Greer Ellis

Mr. Morgan S. MacDonald
Mr. Richard A. Perkins
Dr. Paul Reznikoff
Mrs. Maurice R. Robinson

**Made available by grant of \$5000 from Educational Facilities Laboratories, Madison Avenue, New York, New York