

# WELCOME TO HERITAGE





## NEW STUDENTS

---

**\*\*Make sure they did their online registration\*\***

**Required Documents:**

- **Verify Residency**
- **Original State Issued Birth Certificate**
- **Original Social Security Card**
- **Immunization Records** (*one copy for the nurse; if out of state/country see nurse first*)
- **Withdrawal/Transfer Form from previous school**
- **Transcript for High School Students/Report Cards from previous school**
- **Two (2) Proofs of Residency: Mortgage Statement/Lease Agreement or Tax Appraisal Statement AND Gas, Electric or Water Bill in Parent/Guardian's name**
- **Driver's License of person enrolling student** (*make sure they are on the birth certificate*)
- **Custody Papers or Divorce Decree if applicable**

**\*No proof of residency call Debbie Fallen #972-775-8296**

**(\*\*If temporary residency or power of attorney we have to keep original\*\*)**

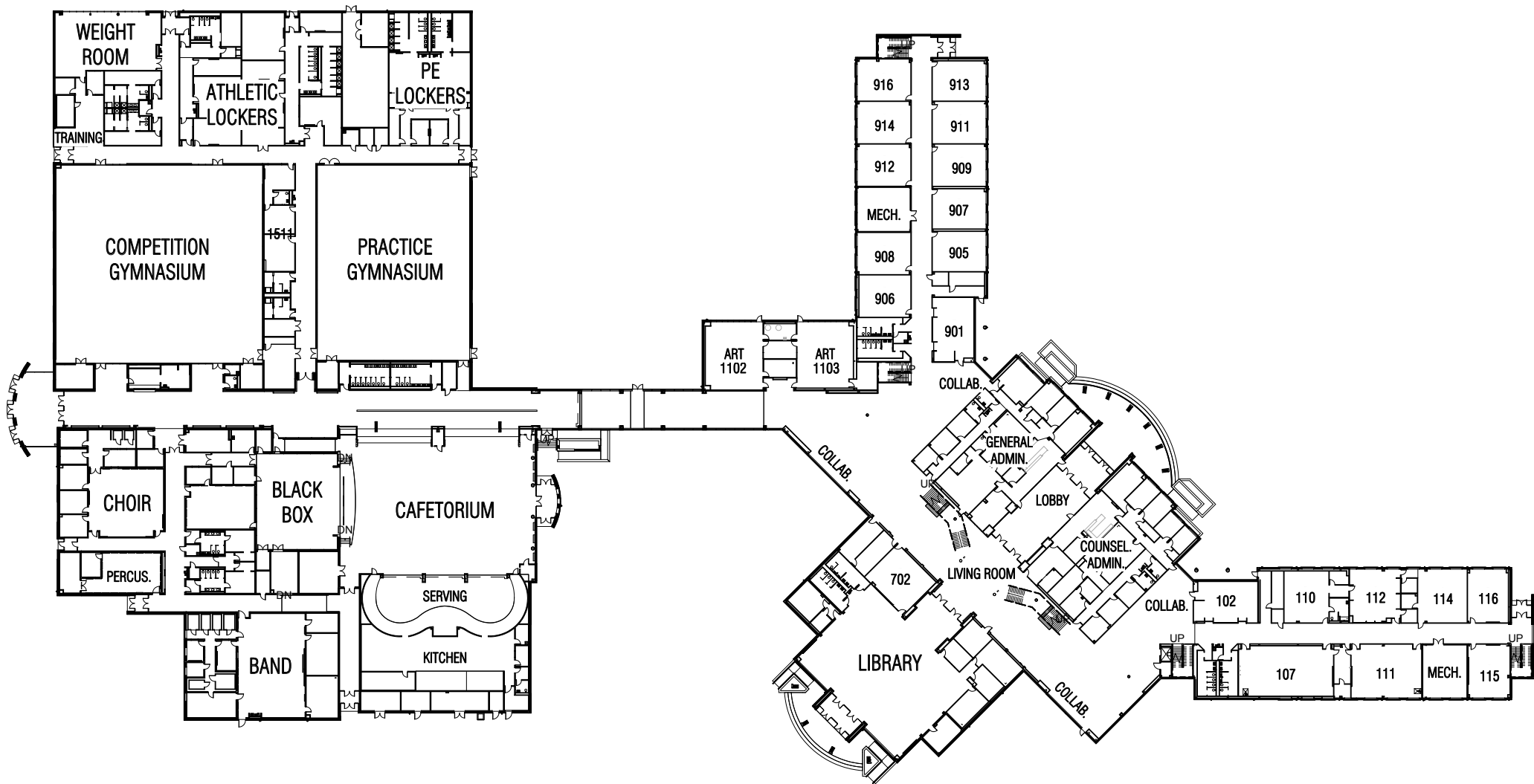

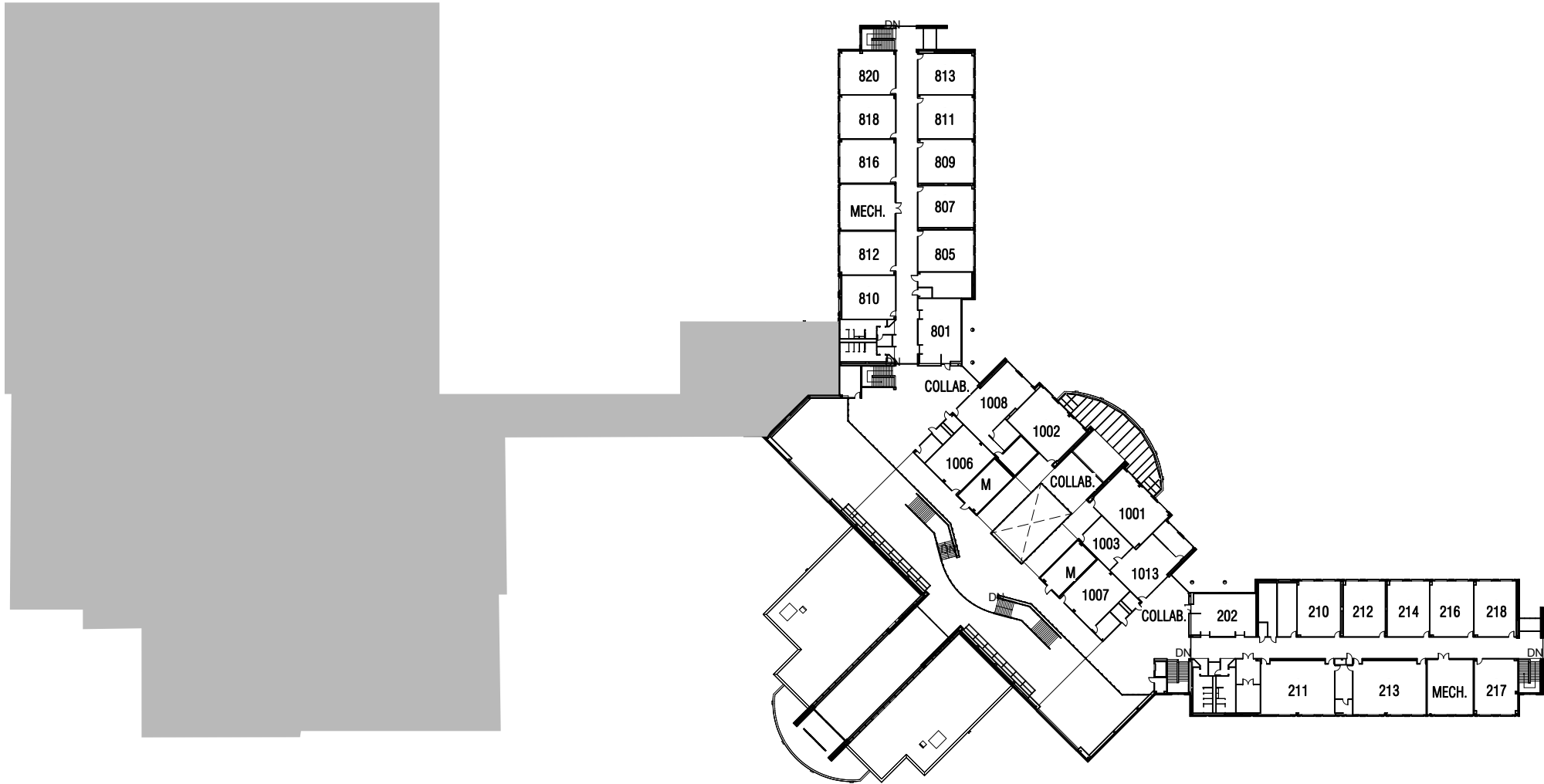

# HERITAGE HIGH SCHOOL

## *Bell Schedule*

**TUTORING**

**8:00 - 8:25**

**1ST**

**8:30 - 9:22**

**2ND**

**9:27 - 10:14**

**3RD**

**10:19 - 11:07**

**4TH**

**11:12 - 12:04**

**A LUNCH / TASSEL**

**12:04 - 12:42**

**B LUNCH / TASSEL**

**12:42 - 1:20**

**5TH**

**1:25 - 2:13**

**6TH**

**2:18 - 3:06**

**7TH**

**3:11 - 4:00**



# THE MILE SHUTTLE

## BELLS SHUTTLE

<b>1ST PERIOD</b>	8:30 - 9:22
<b>2ND PERIOD</b>	9:27 - 10:14
<b>3RD PERIOD</b>	10:19 - 11:07
<b>4TH PERIOD</b>	11:12 - 12:04
<b>5TH PERIOD</b>	1:25 - 2:13
<b>6TH PERIOD</b>	2:18 - 3:06
<b>7TH PERIOD</b>	3:11 - 4:00

8:15 HHS to The MILE

9:19 Both Ways

10:11 Both Ways

11:04 Both Ways

12:01 MILE to HHS

1:17 HHS to MILE

2:10 Both Ways

3:03 Both Ways

3:55 MILE to HHS



# 2021-2022 Lunch Schedule

Lunch is tied to your 5th period class.

## A Lunch



Baze	Bushdieker
Blackwell	Clark, S.
Clark, C.	Currey
Coomes	Ellis
Crowell	Floyd
Edwards, L.	Griffith
Ellison	Kidder
Evans	McConegly
Farmer	McClung
Gomez- Jimenez	McLaughlin
Holt	Odelusi
Jones	Pruitt
Kokel	Seale
Lilly	Sell
Martin	Sides
Meager	Skinner
Owens	Straw
Prewitt	Stroner
Roberts	Taylor
Ross	Vescey
Rudolph	Weber
Serrano	
Smith	
Weaver	

# 2021-2022 Calendar

JULY 2021							AUGUST 2021							SEPTEMBER 2021							OCTOBER 2021						
SU	M	TU	WE	TH	FR	SA	SU	M	TU	WE	TH	FR	SA	SU	M	TU	WE	TH	FR	SA	SU	M	TU	WE	TH	FR	SA
				1	2	3	1	2	3	4	5	6	7				1	2	3	4						1	2
4	5	6	7	8	9	10	8	9	10	11	12	13	14	5	6	7	8	9	10	11	3	4	5	6	7	8	9
11	12	13	14	15	16	17	15	16	17	18	19	20	21	12	13	14	15	16	17	18	10	11	12	13	14	15	16
18	19	20	21	22	23	24	22	23	24	25	26	27	28	19	20	21	22	23	24	25	17	18	19	20	21	22	23
25	26	27	28	29	30	31	29	30	31					26	27	28	29	30			24	25	26	27	28	29	30
																					31						

NOVEMBER 2021							DECEMBER 2021							JANUARY 2022							FEBRUARY 2022						
SU	M	TU	WE	TH	FR	SA	SU	M	TU	WE	TH	FR	SA	SU	M	TU	WE	TH	FR	SA	SU	M	TU	WE	TH	FR	SA
	1	2	3	4	5	6				1	2	3	4							1			1	2	3	4	5
7	8	9	10	11	12	13	5	6	7	8	9	10	11	2	3	4	5	6	7	8	6	7	8	9	10	11	12
14	15	16	17	18	19	20	12	13	14	15	16	17	18	9	10	11	12	13	14	15	13	14	15	16	17	18	19
21	22	23	24	25	26	27	19	20	21	22	23	24	25	16	17	18	19	20	21	22	20	21	22	23	24	25	26
28	29	30					26	27	28	29	30	31		23	24	25	26	27	28	29	27	28					
														30	31												

MARCH 2022							APRIL 2022							MAY 2022							JUNE 2022						
SU	M	TU	WE	TH	FR	SA	SU	M	TU	WE	TH	FR	SA	SU	M	TU	WE	TH	FR	SA	SU	M	TU	WE	TH	FR	SA
		1	2	3	4	5						1	2	1	2	3	4	5	6	7				1	2	3	4
6	7	8	9	10	11	12	3	4	5	6	7	8	9	8	9	10	11	12	13	14	5	6	7	8	9	10	11
13	14	15	16	17	18	19	10	11	12	13	14	15	16	15	16	17	18	19	20	21	12	13	14	15	16	17	18
20	21	22	23	24	25	26	17	18	19	20	21	22	23	22	23	24	25	26	27	28	19	20	21	22	23	24	25
27	28	29	30	31			24	25	26	27	28	29	30	29	30	31					26	27	28	29	30		

	New Teacher Orientation (No school for students)		Early Release for Students		School Closed
	Teacher iPlan Day (No school for students)		Conference Day (No school for students)		Secondary Grading Periods
	Bad Weather Make-up Day		Teacher Exchange Day (No school for students)		Elementary Grading Periods

Total Yearly Attendance: **77,250 minutes**

## DATES TO REMEMBER

<b>Aug 9-13:</b>	Planning/Development Day	<b>Jan 3-4:</b>	iPlan Days (no school for students)
<b>Aug 16:</b>	First Day of School for students	<b>Jan 17:</b>	Martin Luther King Jr Day (no school)
<b>Sep 6:</b>	Labor Day - no school	<b>Feb 21:</b>	Exchange Day (no school for students or teachers)
<b>Oct 11:</b>	Exchange Day (no school for students or teachers)	<b>Feb 22:</b>	iPlan Day (no school for students)
<b>Oct 12:</b>	iPlan Day (no school for students)	<b>Mar 11:</b>	Bad weather make up day
<b>Nov 1:</b>	Conference Day (no school for students)	<b>Mar 14-18:</b>	Spring Break (District closed)
<b>Nov 22-26:</b>	Thanksgiving Break (District closed)	<b>Apr 15:</b>	Bad weather make up day
<b>Nov 29:</b>	iPlan Day (no school for students)	<b>May 30:</b>	Memorial Day (District closed)
<b>Dec 20-31:</b>	Winter Break (District closed)	<b>May 31:</b>	Teacher work day (no students)

**In the event of delays, cancellations or closures, MISD will notify you by:**

• Social Media • News (WFAA8, NBC5, CBS11, FOX4) • MISD and campus websites • Text • Email • Recorded phone message

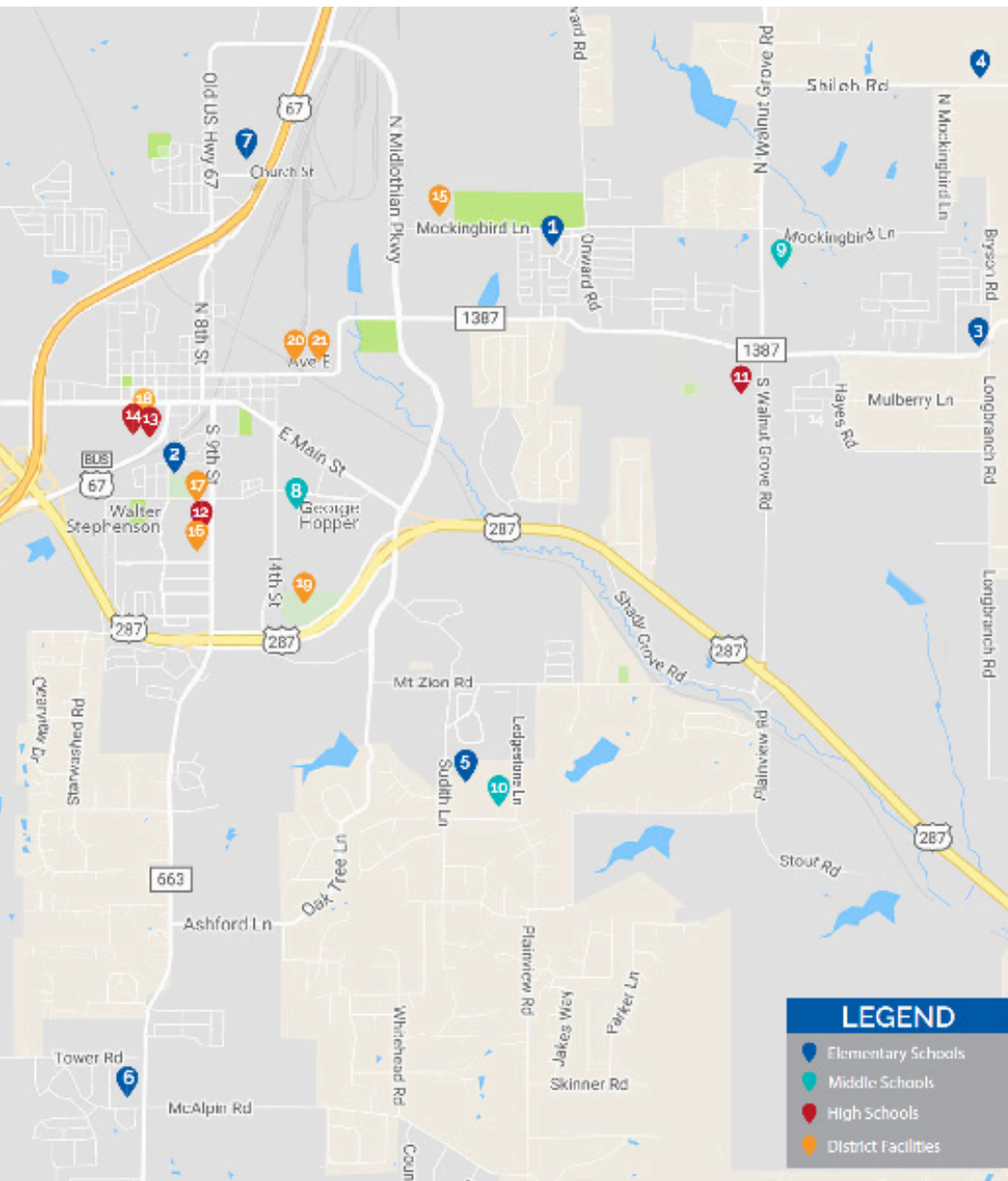

- 1 T.E. Baxter Elementary (Pre-K-5th)**  
1050 Park Place Blvd. | 469 856-6100
- 2 J.R. Irvin Elementary (Pre-K-5th)**  
600 South 5<sup>th</sup> St. | 469 856-6000
- 3 Longbranch Elementary (Pre-K-5th)**  
6631 FM 1387 | 469 856-6200
- 4 Dolores W. McClatchey Elementary (K-5th)**  
6631 Shiloh Rd. | 469 856-6600
- 5 LaRue Miller Elementary (K-5th)**  
2800 Sudith Ln. | 469 856-6500
- 6 Mt. Peak Elementary (Pre-K-5th)**  
5201 FM 663 | 469 856-6300
- 7 J.A. Vitovsky Elementary (Pre-K-5th)**  
333 Church St. | 469 856-6400
- 8 Frank Seale Middle School**  
700 George Hooper Rd.  
469 856-5600
- 9 Walnut Grove Middle School**  
900 North Walnut Grove Rd.  
469 856-5700
- 10 Earl & Marthalu Dieterich Middle School**  
2881 Ledge Stone Ln. | 469 856-5800
- 11 Midlothian Heritage High School**  
4000 FM 1387 | 469 856-5400
- 12 Midlothian High School**  
923 South 9<sup>th</sup> St. | 469 856-5100
- 13 The MILE**  
711 W. Avenue I. | 469 856-5900
- 14 DEAP/LEAP**  
220 South 2<sup>nd</sup> Ave | 469 856-5930

## MISD Auxiliary Facilities and Service Locations

- |   |   |  |
|---|---|--|
| <b>15 Agricultural Science Facility</b><br>1851 Mockingbird Ln.   469 856-5325            | <b>18 Laura Jenkins Development Center</b><br>700 W. Avenue H.   469 856-5000                                     | <b>21 Transportation Center</b><br>601 East Aevnue E.   469 856-5350 |
| <b>16 A.H. Meadows Library</b><br>923 South 9 <sup>th</sup> St.   469 856-5211            | <b>19 MISD Multi-Purpose Stadium</b><br>1800 South 14 <sup>th</sup> St.   |  |
| <b>17 L.A. Mills Administration Building</b><br>100 Walter Stephenson Rd.<br>469 856-5000 | <b>Randall Hill Support Center</b><br>315 East Ave. E.<br>Food Service: 469 856-5390<br>Maintenance: 469 856-5370 |  |

## **2021-2022 Student Dress Code**

In order to maintain an orderly environment conducive to the attainment of the educational mission and purpose of the district, all students shall be required to meet the expectations of the dress and grooming code. Dress and apparel that unduly attract the attention of other students often precipitate comments and/or other reactions that are disruptive. Safety, general health, hygiene and modesty are factors that are considered in the establishment of this dress and grooming code. Students, teachers, parents and administrators must work together to assume responsibility for complying and enforcing the dress code adopted by the MISD. It is important to read all of the pages of this Student Dress Code.

### **Clothing**

1. Apparel will not display lewd, offensive, vulgar, obscene, or contain sexually suggestive pictures, emblems, slogans, slurs (examples: swastikas, confederate/rebel flag, etc.) or writings on clothing.
2. Advertisements or symbols that can be interpreted as promoting, depicting, or insinuating the use of drugs, alcohol, tobacco products, demonism, violence or of a sexual nature are prohibited.
3. Torn clothing and clothing with holes above finger-tip length which expose skin or undergarments are prohibited.
4. Trench coats and dusters are prohibited.
5. Sheer, lace, see-through or excessively tight fitting garments are prohibited.
6. Appropriate undergarments shall be worn. Undergarments shall not be visible in any manner.
7. Shirts and blouses must be hemmed to fit around the arm. Tank tops, muscle shirts, and spaghetti straps are prohibited.
8. Off-the-shoulder shirts, blouses, or sweaters are prohibited.
9. Shirts, blouses, and sweaters that show the torso when arms are raised above the head, are prohibited at all times.
10. All pants, skirts, and shorts shall be sized appropriately and worn at the waist with no sagging.
11. Pajama-style pants or other sleepwear are prohibited.
12. All shorts must extend to the fingertips\*.
13. Articles of clothing must be worn as it is designed to be worn (i.e. not backwards or inside out).
14. Form fitting pants are only permitted with tops that extend to the end of the fingertips. Form fitting pants includes, but are not limited to, jeggings, opaque leggings, and yoga pants. The same standard applied to slits or slashes in dresses or skirts.
15. Dresses/skirts must extend to the end of the fingertips\*.

*Gang-Related clothing, shoes, boots, jewelry, bandanas, tattoos, or grooming styles that identify a student as a member of a gang or other unauthorized group are prohibited. Dress or grooming that presents a disruption, health, or safety hazard to the students or others is expressly prohibited.*

### **Hair and Headwear**

1. Hairstyles that impede the ability of other students to learn are prohibited.
2. Head coverings that prevent the identification of a student are prohibited.
3. Hats, caps, sunglasses, or any item that inhibits the ability to identify students and are not for medical or religious reasons may not be worn inside the school building.
4. Garments with hoods may not be worn with the hood over the head inside the building during the school day.

### **Accessories**

1. Chains attached to pants or wallets are prohibited. Any apparel or items that may pose a safety issue are prohibited.
2. An item of apparel or makeup that is considered a distraction or disruption is prohibited.
3. Tattoos which are visible that are distractive, lewd, vulgar, depict profanity, prohibited items (i.e. alcohol, drugs, or tobacco products), or contain slurs are prohibited.

### **Shoes and Sandals**

1. For health and safety reasons, footwear must be worn at all times.
2. Shoes with metal cleats, taps, or wheels on the heels or soles, or shoes that can damage or mark floors are prohibited.
3. Tennis/athletic shoes must be worn for physical education classes.
4. No house-shoes or slippers.

### **Compliance with Dress Code**

The building principal or his/her designated representative has the authority to enforce the dress code. If the principal, or designated representative, determines that a student's grooming or clothing violates the school's dress code, the student may be given disciplinary consequences. The student may be assigned to in-school suspension for the remainder of the day. Repeated offenses may result in more serious disciplinary actions in accordance with the Student Code of Conduct. The district reserves the right to prohibit any clothing or grooming style that the administration determines to be reasonably expected to pose a health or safety hazard or to cause substantial disruption of, distraction from, or interfere with general school operations. In addition, extracurricular programs may have additional requirements or guidelines for students participating in those programs.

In order to maintain an orderly environment conducive to the attainment of the educational mission and purpose of the district, all students shall be required to meet the expectations of the dress and grooming code. Dress and apparel that unduly attract the attention of other students often precipitate comments and/or other reactions that are disruptive. Safety, general health, hygiene and modesty are factors that are considered in the establishment of this dress and grooming code. Students, teachers, parents and administrators must work together to assume responsibility for complying and enforcing the dress code adopted by the MISD.

\*Fingertip measurement is when shoulders are relaxed, arms at the side, and fingers extended.



Heritage High School  
Midlothian Independent School District  
4000 FM 1387 ~ Midlothian, TX 76065  
972-775-6509 ~ 972-775-7841/Fax

## Community Service Form

To Be Completed by *STUDENT'S FAMILY*

Student \_\_\_\_\_ ID# \_\_\_\_\_ Class of \_\_\_\_\_ Date: \_\_\_\_\_

Last, First

Home Address \_\_\_\_\_ City \_\_\_\_\_ ZIP \_\_\_\_\_

Home Phone \_\_\_\_\_ Parent e-mail \_\_\_\_\_

Service cannot be done for pay or any kind of reward and should be in an activity that is helping others (non family members). We, the person signing below, have reviewed the information on the back side of this form, and in signing we verify and confirm the activity(ies) performed were legitimate.

Student Signature \_\_\_\_\_ Parent Signature \_\_\_\_\_

To Be Completed by *SERVICE PROVIDER*

Organizations Name \_\_\_\_\_

Contact Name(s) / Title \_\_\_\_\_

Address \_\_\_\_\_ City \_\_\_\_\_ State \_\_\_\_\_ ZIP \_\_\_\_\_

Phone Number \_\_\_\_\_ e-mail address \_\_\_\_\_

Brief description of purpose of your organization: \_\_\_\_\_

Service Student Provided: \_\_\_\_\_

Date Service Began \_\_\_\_\_ Date Service Ended \_\_\_\_\_

I affirm and verify that the above named students did complete \_\_\_\_\_ hours of service to our organization.

Signature \_\_\_\_\_ Printed Name \_\_\_\_\_

MHHS Counselor \_\_\_\_\_ Date \_\_\_\_\_

Entered into record on \_\_\_\_\_ Initial \_\_\_\_\_

*Midlothian Heritage High School  
Community Service Program*

Starting with the 2005/2006 freshman class all Midlothian ISD high school students are required to complete a community service graduation requirement. According to the Midlothian Independent School District Strategic Plan and Board Policy, each 2009 graduate, and all those graduates thereafter, must complete 10 (ten) hours of community service during their high school career. It is the student's responsibility to complete the hours and to properly document service.

Below are the guidelines for earning community service hours:

1. The student will receive NO pay for services, in money or in kind support.
2. The service completed must benefit persons in need (outside of family members) through a non-profit or other organization, or fulfills civic need within community.
3. The service must be performed on the student's time, NOT during school hours.
4. The student is responsible for reporting their service hours, and completing the proper forms in a timely manner, through and with the guidance of student's Counselor.
5. Students may not overlap (count twice) service hours for other organizations such as Honor Society, PALS, Student Council, Community Service Problem Solvers, etc.
6. Community Service hours required as a result of legal actions DO NOT count.
7. Documentation must be signed by the student, the student's parent, and the adult supervisor of the service activity and are subject to verification by Midlothian Heritage High School/Midlothian Independent School District. Documentation form is on the front of this sheet.
8. Students transferring from outside the district will have their hours pro-rated.

A sampling of appropriate resources for community service activities: Hospitals, Food Banks, Blood Drives, Churches, Parks Department, Schools Libraries, Special Olympics, Animal Shelters, Social Service Programs, Nursing Homes, Service Clubs

***BE SURE TO GET PRIOR APPROVAL FROM YOUR COUNSELOR OR ADMINISTRATOR OR COMMUNITY SERVICE COORDINATOR BEFORE STARTING ANY SERVICE ACTIVITY TO ENSURE THAT IT FITS WITHIN THE ESTABLISHED GUIDELINES!!***