

**WESTPORT BOARD OF EDUCATION
FINANCE AND FACILITIES COMMITTEE
WORK SESSION**

AGENDA*

(Agenda Subject to Modification in Accordance with Law)

PUBLIC SESSION

7:30 a.m., Westport Town Hall Room 307/309

DISCUSSION/ACTION

1. Proposed Renovations to Bedford Middle School
2. Staples Carport Plan Approval
3. Any Other Matters Relating to Finance or Facilities

ADJOURNMENT

*The meeting will also be televised on channel 79 (Cablevision) and channel 6020 (Frontier).

Upcoming Meeting Dates

April 30, 8:00 a.m. – Town Hall 307/309

May 14, 8:00 a.m. – Town Hall 307/309

Retaining Wall

Removed Carport Section

v Carport Section

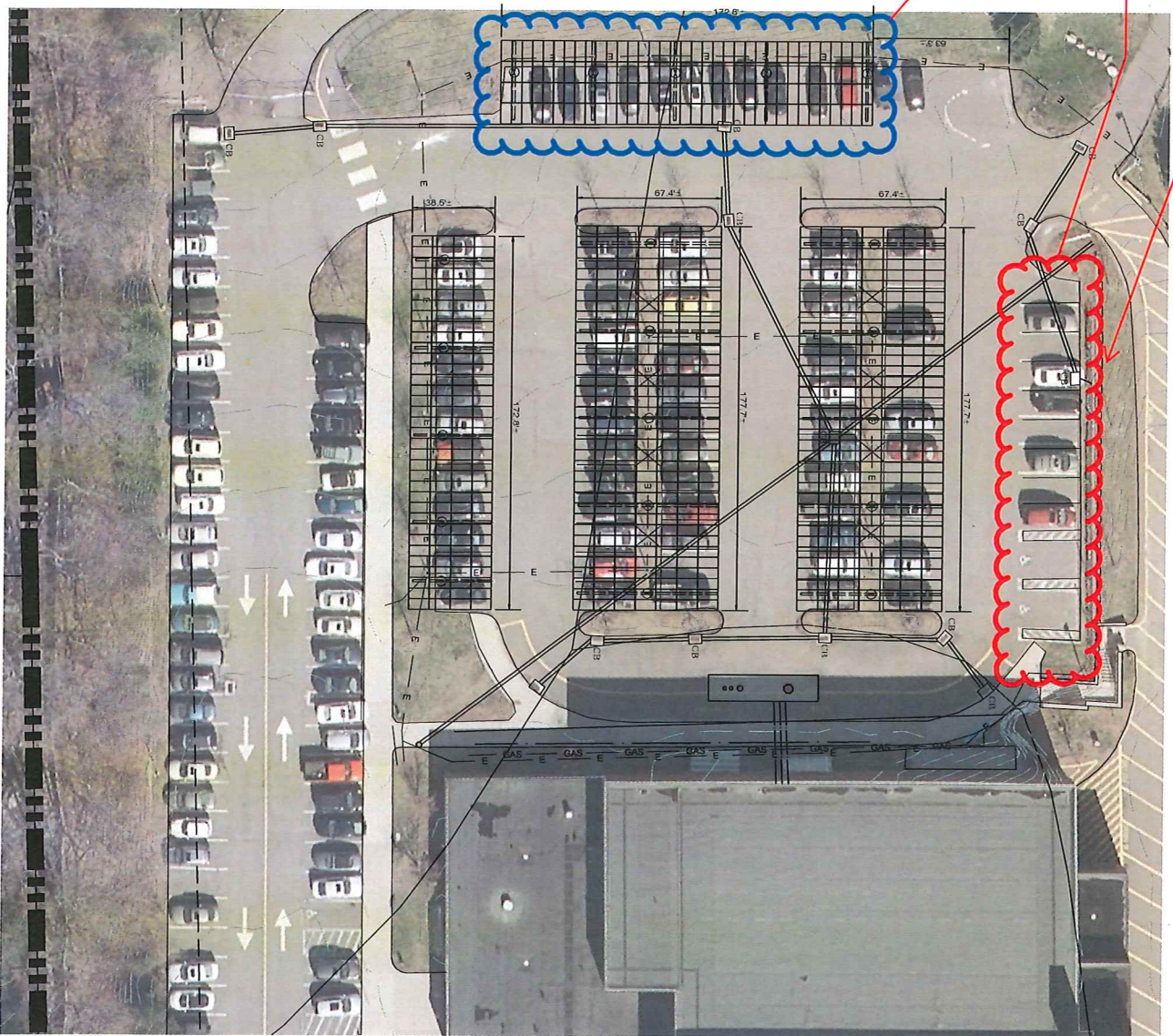

1 DETAILED SITE PLAN
SP-1 SCALE: 1" = 20'-0"



20 CHURCH STREET
HARTFORD, CT 06103



3 SADDLEBROOK DRIVE
HARTFORD, CT 06103
PHONE: (860) 263-1697
FAX: (860) 263-0855
WWW.ALLPOINTSTECH.COM

CONSTRUCTION DOCUMENTS

NO.	DATE	REVISION
1	01/14/18	FOR REVIEW: BJB
2		
3		
4		
5		
6		

DESIGN PROFESSIONAL OF RECORD

PROF. BRADLEY J. PARSONS, P.E.
COMP. ALL-POINTS TECHNOLOGY CORPORATION
A.D.: 3 SADDLEBROOK DRIVE
KILLINGTON, VT 05449
OWNER: TOWN OF WESTPORT
ADDRESS: 20 CHURCH STREET
WESTPORT, CT 06880

STAPLES HIGH SCHOOL - CARPORT A

SITE: 70 NORTH AVENUE
ADDRESS: WESTPORT, CT 06880
A&P FILING NUMBER: CT53144
DATE: 01/14/18
DRAWN BY: JHE/Z
CHECKED BY: BJB

SHEET TITLE:

DETAILED SITE PLAN

SHEET NUMBER:

SP-1

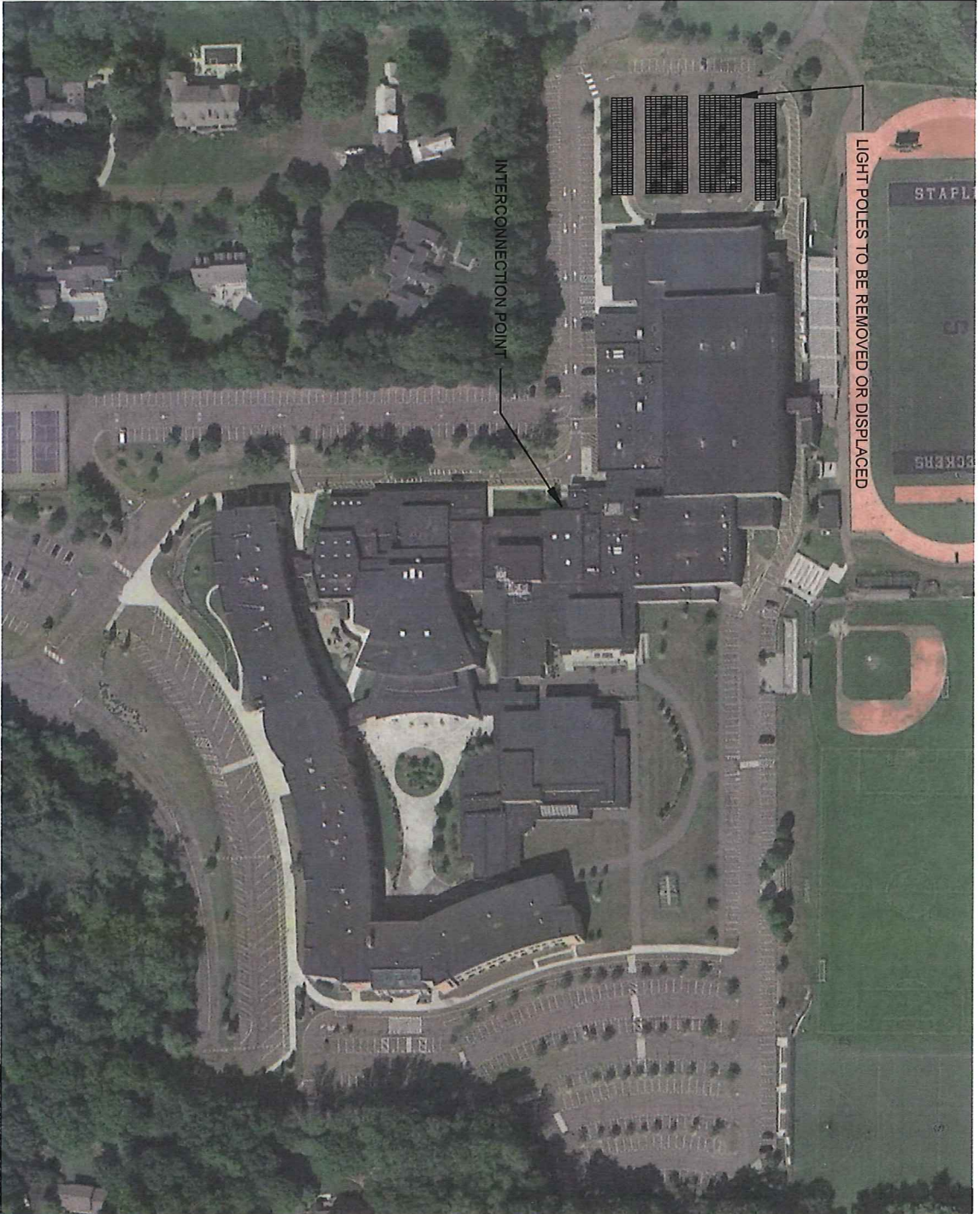

SYSTEM INFORMATION	
SYSTEM SIZE (DC)	311 kW
SYSTEM SIZE (AC)	216 kW
PANEL SIZE	360 W
PANEL QUANTITY	864
PANEL TILT	5° / 7°
PANEL AZIMUTH	62°
ROW SPACING	0.5"
Min. Clearance Height	12
INVERTER SIZE	(5) 36 kW STRING-TYPE
ESTIMATED ANNUAL PRODUCTION	353 MWh

SOLAR CARPORT SYSTEM

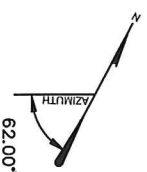

PROGRESS SET
NOT FOR CONSTRUCTION

1 PROPOSED PV SOLAR ARRAY LAYOUT
S01 1"=150'

REVISIONS:

NO.	DATE	DESCRIPTION

PROPOSED SITE PLAN

STAPLES HIGH SCHOOL
PV SOLAR ARRAY
70 NORTH AVENUE
WESTPORT, CT 06880

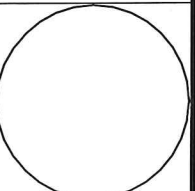

BATCH NO.: PROPOSAL

DRAWN BY: KK

SCALE: AS NOTED

DATE: 18 MAY 2018

PV.01

This aerial map displays a school campus with various property lines and lot numbers. The central building is labeled 'TOWN OF 1' and 'TOWN OF 2'. The red running track is labeled 'TOWN OF 1' and 'TOWN OF 2'. The baseball field is labeled 'TOWN OF 1' and 'TOWN OF 2'. The parking lot is labeled 'TOWN OF 1' and 'TOWN OF 2'. The map also shows several other buildings and lots, some of which are labeled with red and blue text. The map is oriented with North at the top.

Staples High School

1 inch = 142 feet

Westport and its mapping contractors assume no legal responsibility for the information contained herein.