

2022 SENIORS YEARBOOK GUIDEBOOK!

We care deeply about honoring seniors in special sections of the yearbook, and wished to share a brief guidebook of the various sections and deadlines that you should consider over the summer. Please know that you will receive detailed reminders as each deadline draws closer. To enable us to carefully proof and submit in a timely manner, we encourage you to submit before the deadlines and sincerely appreciate your partnering with us on this! **Early submissions are gratefully received!**

Contact Information:

Laura W. Bowe, Yearbook Adviser: lbowe@kingschoolct.org

Victoria Schulman, Yearbook Adviser: vschulman@kingschoolct.org

A listing of each section's definition and deadline* for seniors.

Take Portrait	due 8/27	If you choose to get your <u>Portrait professionally done</u> , you must be photographed by 8/27 because photographers sometimes require three weeks for digital editing and selections.
Submit Portrait	due 9/20	All Seniors must <u>submit</u> : this is their full page photograph in place of a traditional individual photograph on Picture Day. Seniors may also choose to submit up to three brief quotations (subject to approval) if they would like them placed on their Portrait. This is uploaded to a Google Form and please label the file name with your name. <u>The Portrait must be vertical in orientation.</u> Most are outdoors.
Lifer	due 12/17	Only applicable if Senior has attended King consecutively from Pre-Kindergarten/Kindergarten to the present. Submit an individual kindergarten-aged photograph, and any group photos you may have in a school setting. These will be uploaded to a Google Form or we can scan for you, and please label the file name with your name. <u>The photograph must be vertical in orientation.</u>
Sibling	due 12/17	Only applicable if Senior has younger siblings currently attending King. This is a current photos which may be taken at a favorite location/activity/restaurant, or with a plain background. Whatever best represents siblings' personalities! This is uploaded to a Google Form and please label the file name with your name and your sibling's name/year. <u>The photograph must be horizontal in orientation.</u>
Superlative	due 2/11	Only applicable for some. Voting on categories pertaining to character and interests will occur at the end of January, where the top two most voted will be asked if they would like to be included in the yearbook and if so, then will submit a photo. Students will see the category in the poll, and an entire roster of the grade from which to select TWO NAMES. A student will not be awarded more than one superlative. Submitted photos should reflect the category in a creative way! <u>The photograph must be horizontal in orientation.</u>

2022 SENIORS YEARBOOK GUIDEBOOK!

College Bound Athletes	due 2/11	Only applicable for some. College Counseling and the Athletic Department let us know recruited athletes for D1, D2 or D3 schools. <u>Due to printing deadlines, we are only able to include those seniors who sign as a college bound athlete by early February.</u> Those recruited will submit a candid of themselves playing their sport, along with their school name. <u>The photograph must be vertical in orientation.</u>
Recognition	due 2/16	Optional family/friend-created page in honor of Senior. Memories/ quotations of well-wishes for the future and a photo collage are typically included in this page designed for the senior by family/friends. There is a cost associated with full or half-page Recognition Pages, and these may be created through the Walsworth site or email a page designed elsewhere and the Business Office will follow up with billing.
Gratitude	due 3/4	Optional submission for this student-generated gratitude section. Gratitude messages are written by the students and include messages of thank yous to community members who have gotten them to where they are as a graduate. These messages may include memories, thank yous, acknowledgement of friendship, family and teachers. There is a limit of 3 sentences or 70 words, and a limit of one baby picture per person. This is uploaded to a Google Form . <u>The photograph must be vertical in orientation.</u>

PORTRAIT SPECIFICATIONS

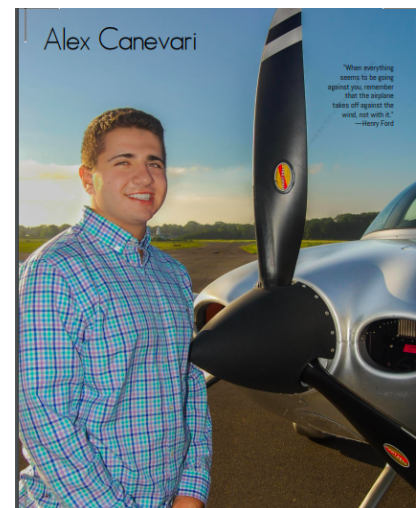
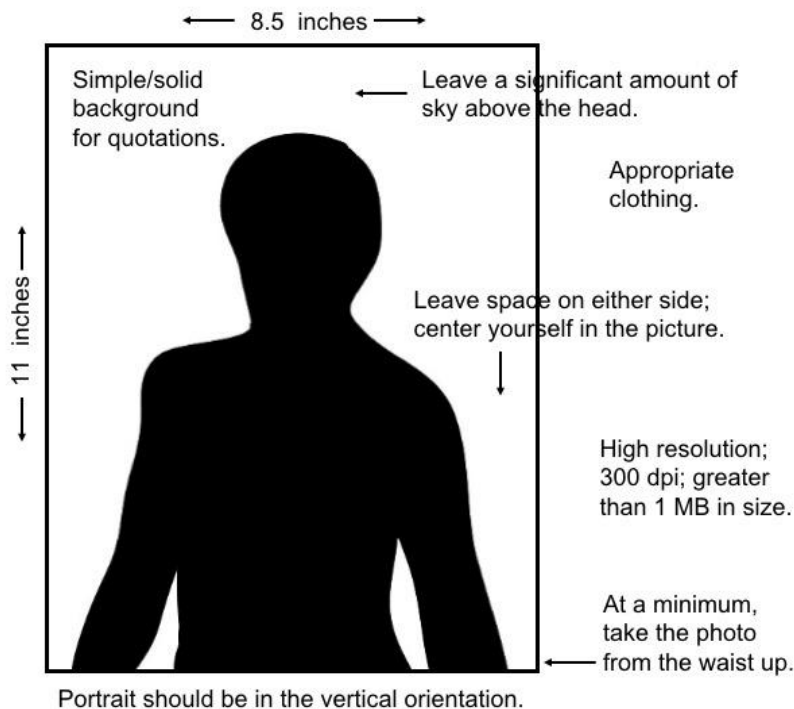

2022 SENIORS YEARBOOK GUIDEBOOK!

1. **Senior Portrait** and **quotations** are due Friday, **September 20**. Please have the portrait taken by a family member, friend, or a professional photographer (**by 8/27**) over the summer using a camera, because a high resolution is required and sometimes digital editing may take 3 weeks. **All seniors must submit a photograph and may choose if they'd also like 3 brief quotations (which are subject to approval.)**

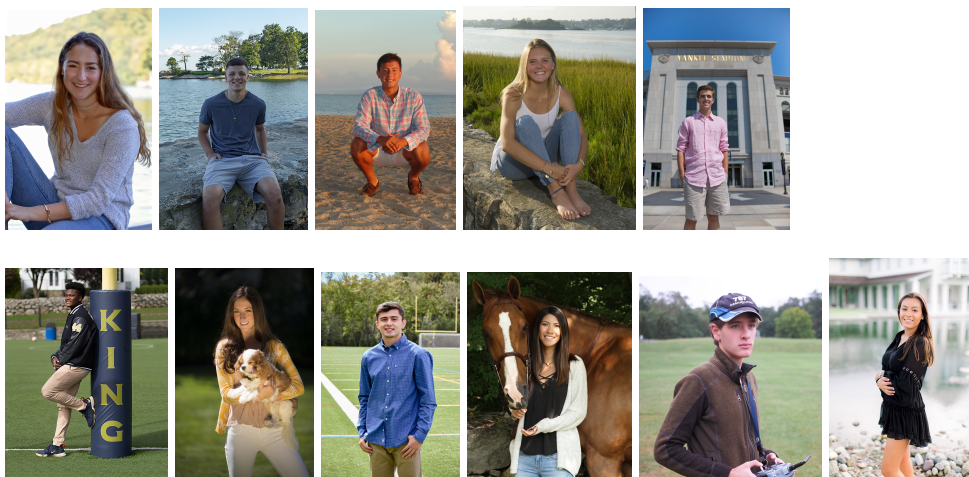

2. **Senior Lifer** kindergarten-aged photographs are due **December 17**



3. **Senior Sibling** photographs are due **December 17**



Josh Figueroa, Soccer
Manhattanville College



Ali Wheeler '18
Middlebury, Volleyball

4. **College Bound Athlete** photos are due **February 11**

2022 SENIORS YEARBOOK GUIDEBOOK!

5. Superlative photos are due February 11



Most likely to be at the Gym



King Ambassador



Most Likely to Never Grow Up

6. Recognition Pages are due February 16

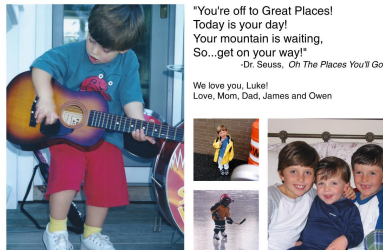
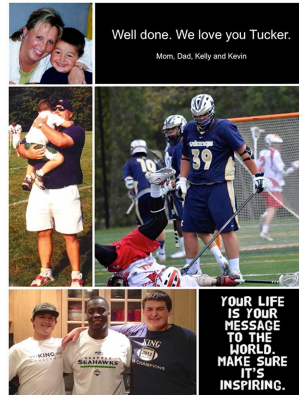

7. Gratitude messages/baby photos are due March 4



NK

I want to thank all of the teachers who shaped me into the student that I have become. Special thanks to FG who taught me so much over 3 years, and SK who went out of the way to support me. Thanks Mom, I would never be here without your limitless support.