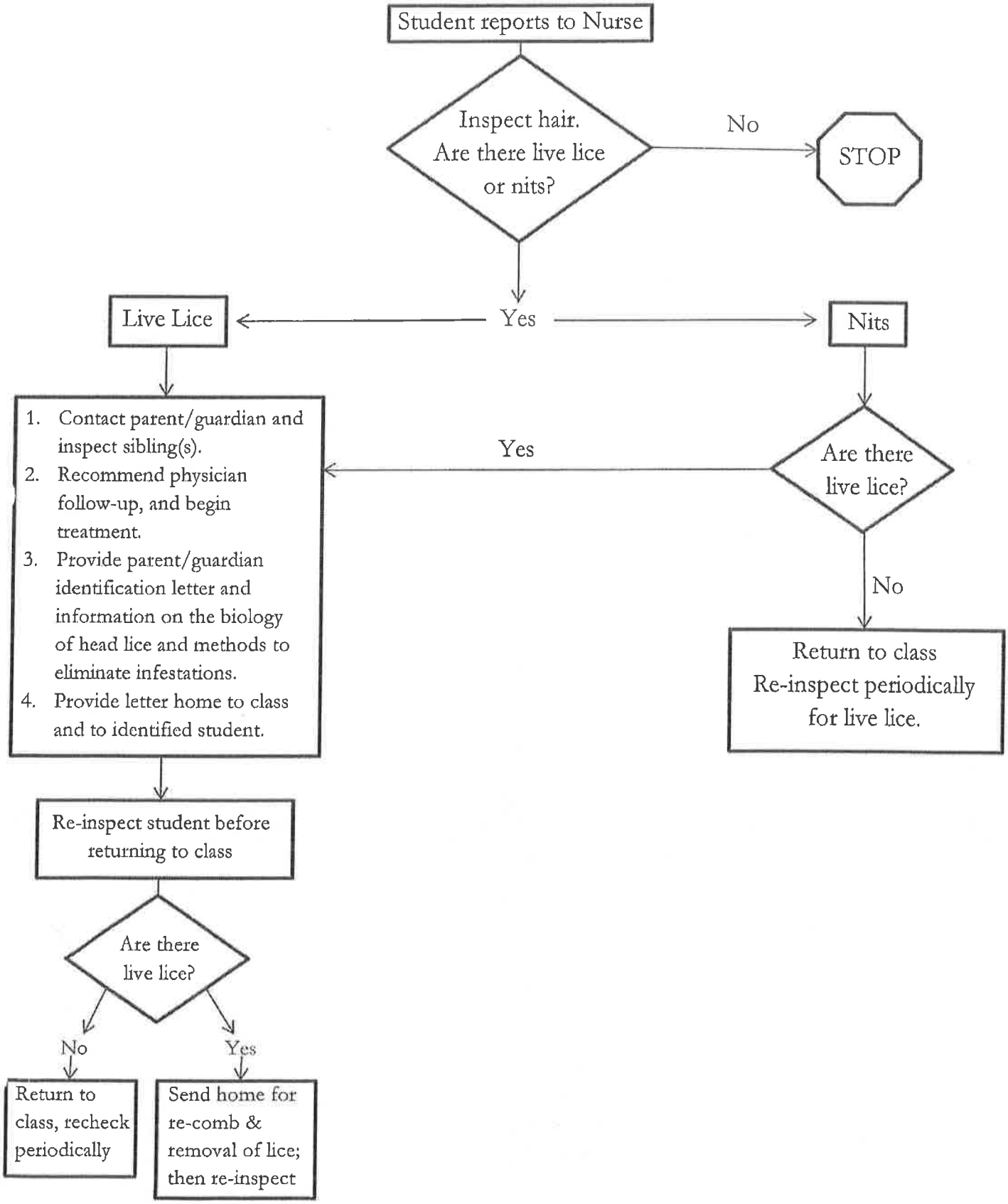Procedure for Incidence Of Pediculosis