

# ROSSVILLE SCHOOL — RENOVATION/ADDITIONS

ROSSVILLE CONSOLIDATED SCHOOL DISTRICT



The renovation and additions to the Rossville School, completed during the winter of 1983-84, were the result of many months of planning. The process started with an Educational Planning Study prepared by Dr. Norbet J. Nelson and Dr. Everett W. Nicholson, professors at Purdue University. The Planning Study got underway in December 1980 and was completed in April 1981. The study looked at community and pupil population enrollments, programming and staffing, status of school facilities, fiscal status and concluded with recommendations.

In the fall of 1981, James Associates Architects & Engineers, Inc. was commissioned by the Rossville Consolidated School District to design certain renovation and additions to the existing facilities. The final plan provided for renovating the Kindergarten Suite into an Elementary Library, renovation of the Elementary Office Suite, Multi-Purpose Room, Art Suite, Band Room and Jr/Sr High School Office Suite. Additions to the school included a Kindergarten Suite, Gymnasium, Locker Rooms, Weight Room, Storage Room, Band Practice and Storage Rooms, and Circulation/Lobby Space.

Also, included in the project are new School Administration Offices, a renovated Baseball Field and renovated Parking and Driveway Areas.

This beautifully constructed and educationally sound building is testimony to the people involved in its realization. But more importantly, the Rossville School is a tribute to the men and women of this community who desire quality education for their boys and girls.

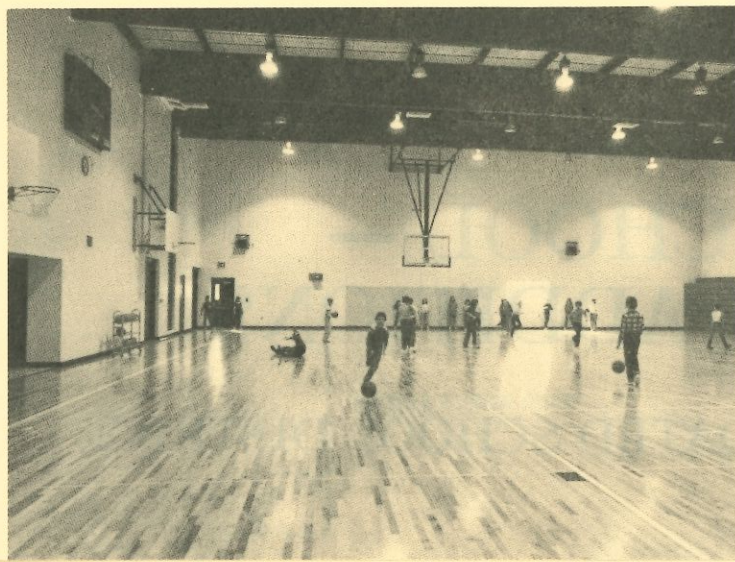



3.



5.



1. Elementary Library
2. Gymnasium
3. Kindergarten
4. Band Room
5. Elementary Office
6. Multi-Purpose
7. Locker Room
8. Speech & Hearing

4.



6.

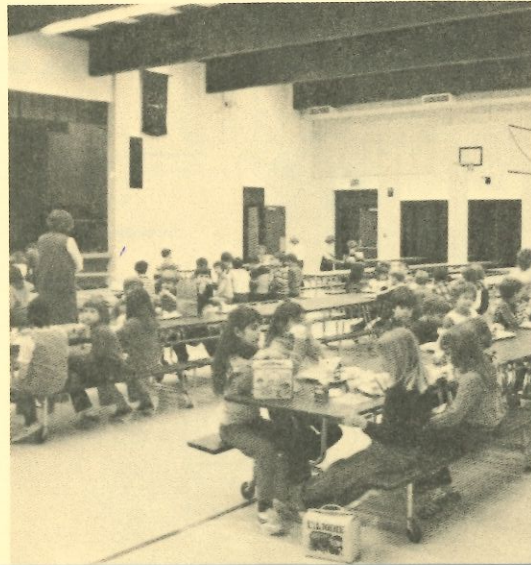

## BOARD OF EDUCATION

James Need, President  
Kenneth Miller, Vice-President  
Joseph Metzger, Secretary  
Roger Frey, Member  
William McKinley, Member

## ADMINISTRATION

Charles Whitlock, Superintendent  
Robert Taylor, Secondary Principal  
Robert Calhoun, Elementary Principal  
Larry Good, Administrative Assistant

## TEACHING STAFF

Frederick Albro  
Donald Aschliman  
Janet Aschliman  
Susan Bickel  
Claudia Brown  
Floy Chaffin  
Molly Cline  
Sharon Cowen  
Jerald Eiler  
Rosamund Eiler  
Jean Gilbert  
Marla Glover  
Leon Greives  
Rebecca Hadley  
Gerry Hollis  
Jean Hufford  
John Jarvis  
Kenneth Jones  
Kent Kline  
Peggy Kling  
Robert Knapp  
Lisa Lahrman  
Rosemary Lindley

Dennis Lipp  
Elizabeth Lysinger  
Ronald McColley  
Martha Mercer  
Kathy Miller  
Melissa Mills  
Susan Mills  
Linda Mylet  
Pamela Oliver  
Linda Phebus  
Eugene Rausch  
Fermen Reed  
Karen Rhoda  
Mark Rule  
Richard Ryan  
Connie Schieler  
Sharon Shedron  
Linda Shilkett  
Mary Snyder  
Ellen Switzer  
Bill Tislow  
Carol Weise  
Thomas Wilson

## CAFETERIA

Winifred Beard  
Linda Bilyeu  
Leona Conatser  
Phyllis Kamstra  
Krenta Keller  
Deborah Miller  
Katherine Ticen  
Nola Tull

## CUSTODIANS

Virgil Bushong  
Alvin Davies  
Joy Davies  
Steven Gaylor  
Nancy Goyer  
Kenneth Ledman, Jr.  
Ernest Phillips  
Clarence Timmons

## BUS DRIVERS

William Fickle  
Richard Gochenour  
Alpha Hufford  
Carroll Kessler  
Paul Livingston  
Harley Miller  
Marvin Mohler  
Steven Ostler  
Keith Rothenberger  
William Savory  
Paul Skiles  
William Ticen

## NON-TEACHING STAFF

Nancy Disinger  
Wanita Enoch  
Sharon McGill  
Carolyn Mosson  
Nancy Oliver  
Sue Rodkey  
Mary Lou Salisbury  
Patricia Sharp  
Barbara Taylor



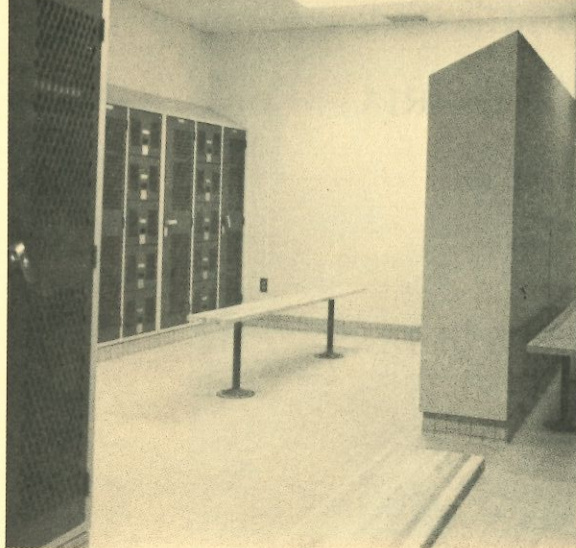

## COST INFORMATION

Bids Received August 6, 1982

CONSTRUCTION COSTS .....\$1,532,371

(Includes School Renovation/Additions,  
Site Work, Built-In Equipment and  
Administrative Building.)

OTHER COSTS RELATED TO PROJECT ..... \$ 375,536

(Includes Fees, Insurance, Interest,  
Contingency, Loose Equipment, Etc.)

TOTAL .....\$1,907,907

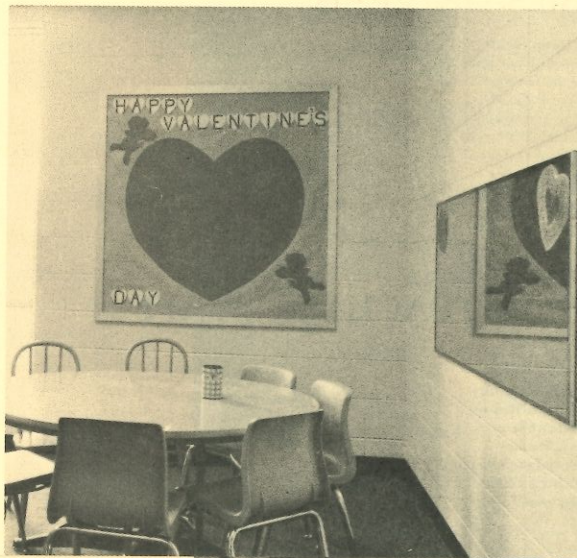

**JAMES ASSOCIATES**  
**ARCHITECTS & ENGINEERS, INC.**

1. MUSIC PRACTICE & STORAGE
2. BAND ROOM
3. KINDERGARTEN
4. ELEMENTARY LIBRARY
5. ELEMENTARY OFFICE SUITE
6. MULTI-PURPOSE ROOM
7. ARTS & CRAFTS
8. GUIDANCE SUITE
9. GYMNASIUM
10. BOYS LOCKERS
11. GIRLS LOCKERS
12. WEIGHT TRAINING & STORAGE
13. H.S. OFFICE SUITE

# UPPER FLOOR PLAN

## LOWER FLOOR PLAN

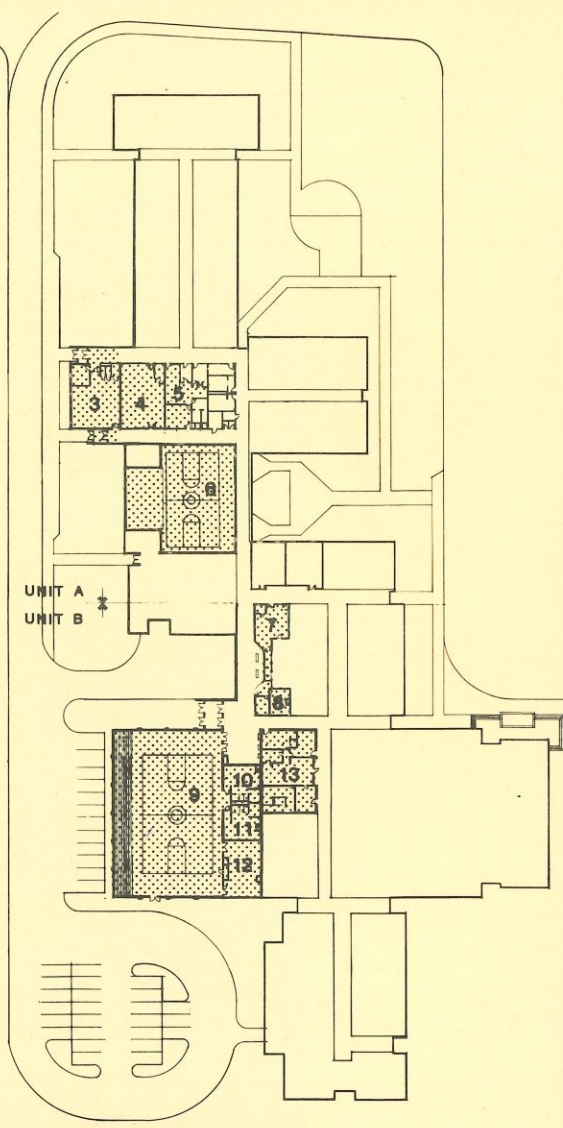
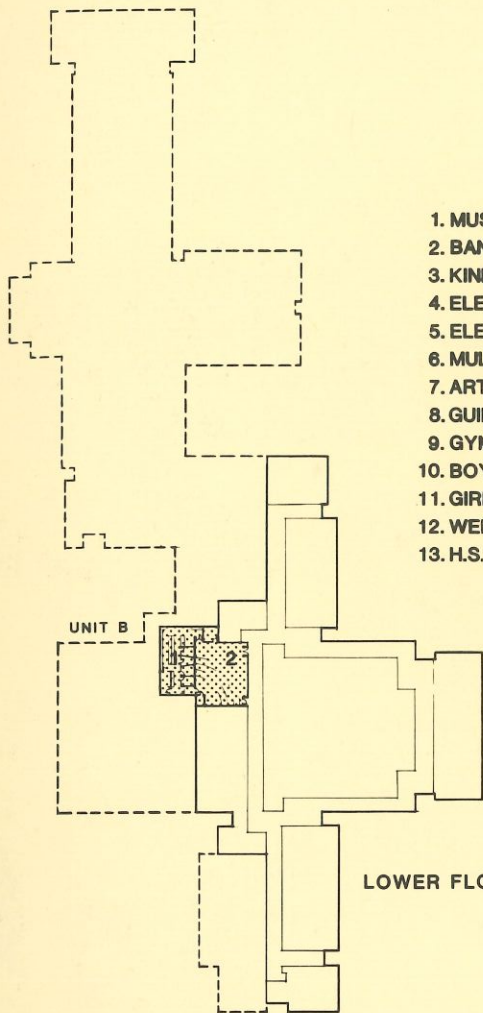

THE AG CONSTRUCTION CLASS  
OF  
ROSSVILLE CONSOLIDATED SCHOOL DISTRICT  
PRESENTS:  
THEIR PROJECT FOR 1983-84



WE INVITE YOU TO OUR OPEN HOUSE  
ON  
EGLY DRIVE  
ROSSVILLE, INDIANA

SUNDAY, MAY 20, 1984

1:00 p.m. - 5:00 p.m.



## CLASS ROSTER

John Bowlin  
Greg Brenneman  
Rex Brown  
Bill Burkhalter  
Jim Burkle  
Darrin Disinger  
Eric Downham  
Bill Evans  
Dave Everett  
Doug Fisher  
Rick Gochenour  
Brian Hufford  
Glenn Irwin  
Tim Kennell

Brian Lewis  
Toby McClain  
Shawn McGill  
Terry McGill  
Eric Mellinger  
Todd Meredith  
Andrew Miller  
Mike Milner  
Rod Moudy  
Dan Rinehart  
Cammy Skiles  
Jeff Smith  
Tony Snapp  
Kurt Welk

## SPECIAL NOTE

Except for the carpet, heating/cooling, sewage and paving, the class members (under the direction and supervision of Mr. Leon Greives) performed the complete project. The class is to be commended for the quality of their work and for their demonstration of good "work ethics" throughout the duration of the project.



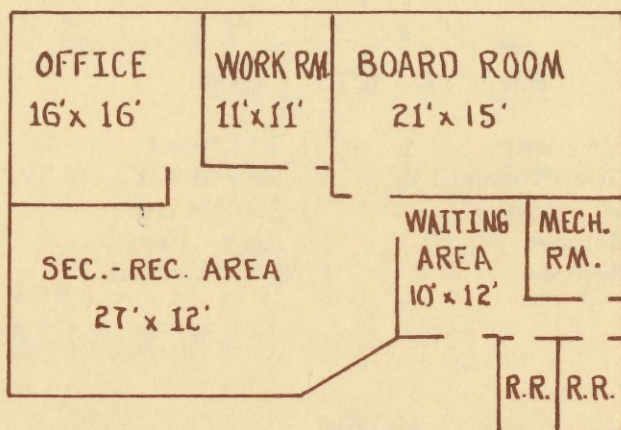

### SPECIFICATIONS:

Foundation - 10-inch concrete block on 10"x24" footing.

Framing - 2"x6" studding braced at outside corners and sheathed with 4"x8"x3/4" styrofoam board; 2"x12" floor joist, 16 inches on center, covered with 3/4 subflooring; roof sheathing is 1/2" plywood, covered with double layers of felt, on which heavy-duty, 240-lb seal-tab shingles are laid.

Walls - 5/8" fire-resistant drywall, with 2x2 suspended ceiling.

Siding - Exterior of the building is red brick.

Insulation - Exterior walls have 6"-thick fiberglass, with vapor barrier; ceilings have 12 inches of fiberglass; foundation has 2" styrofoam.

Floors - Carpet.

Windows - Andersen Perma-Shield.

Overhang - Maintenance-free aluminum.

Doors and Trim - Interior doors are all solid core wood; trim is white pine; exterior door is aluminum with insulated glass.

Cabinets - Homestead Oak, by Merillat, with formica tops and backsplash.

Heating - Heatpump, electric furnace and air conditioner; electric water heater.

Plumbing - Plastic drain and waterlines; water softener.

Electric - 200 AMP entrance box, with circuit breakers.

## BOARD OF EDUCATION

President	Jim Need
Vice President	Ken Miller
Secretary	Joe Metzger
Member	Roger Frey
Member	Tom McKinley

## STAFF

Instructor	Leon Greives
Superintendent	Charles Whitlock
Principal	Robert Taylor
Vocational Director	Dennis Bockert

## COOPERATING FIRMS

James Associates	Architectural Plans
Hudson Plumbing & Heating	Heating/Cooling
Roth/Shedron	Septic System
Sears, Roebuck & Co.	Carpeting
Bill Ransom Building Center	Building Materials
Barnard Lumber Co.	Building Materials
Bud Baugh (Baugh & Reser)	Interior Design
Maudlin-Cossells Nursery	Landscaping
Crenshaw Paving	Parking Lot
Bill Berry Signs	Building Signs
Charles Barnard	Gravel and Fill
Irving Materials	Cement
Linaberry Brick & Block	Brick
Vulcan Materials	Sand
Ralph David	Electrical Supplies
Frankfort Masonry & Supply	Masonry Supplies
Decker's, Inc.	Furniture & Equipment
Glen Miller	Scaffolding