

Quick Reference Emergency Plan for a Student with Diabetes

Hyperglycemia (High Blood Sugar)



Student's Name _____

Grade/Teacher _____ Date of Plan _____

Emergency Contact Information:

Mother/Guardian			Father/Guardian		
Home phone	Work phone	Cell	Home phone	Work phone	Cell

School Nurse/Trained Diabetes Personnel _____ Contact Number(s) _____

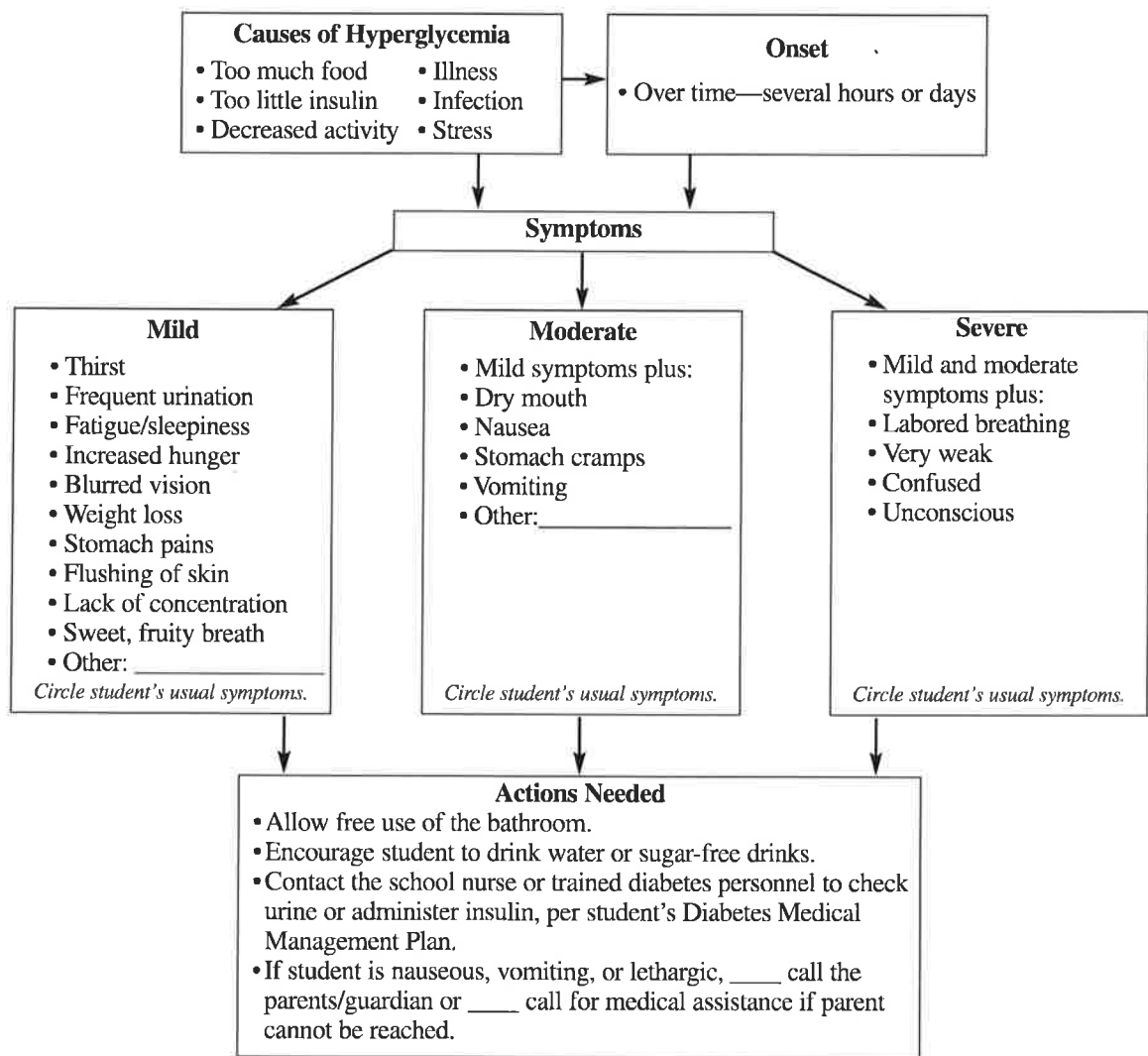

54 Helping the Student with Diabetes Succeed

Excerpted from: Helping the Student with Diabetes Succeed: A Guide for School Personnel. Published by National Diabetes Education Program: A Joint Program of the National Institutes of Health and the Centers for Disease Control and Prevention

Quick Reference Emergency Plan

for a Student with Diabetes

Hypoglycemia (Low Blood Sugar)



Student's Name _____

Grade/Teacher _____ Date of Plan _____

Emergency Contact Information: _____

Mother/Guardian _____ Father/Guardian _____

Home phone _____ Work phone _____ Cell _____ Home phone _____ Work phone _____ Cell _____

School Nurse/Trained Diabetes Personnel _____ Contact Number(s) _____

Never send a child with suspected low blood sugar anywhere alone.

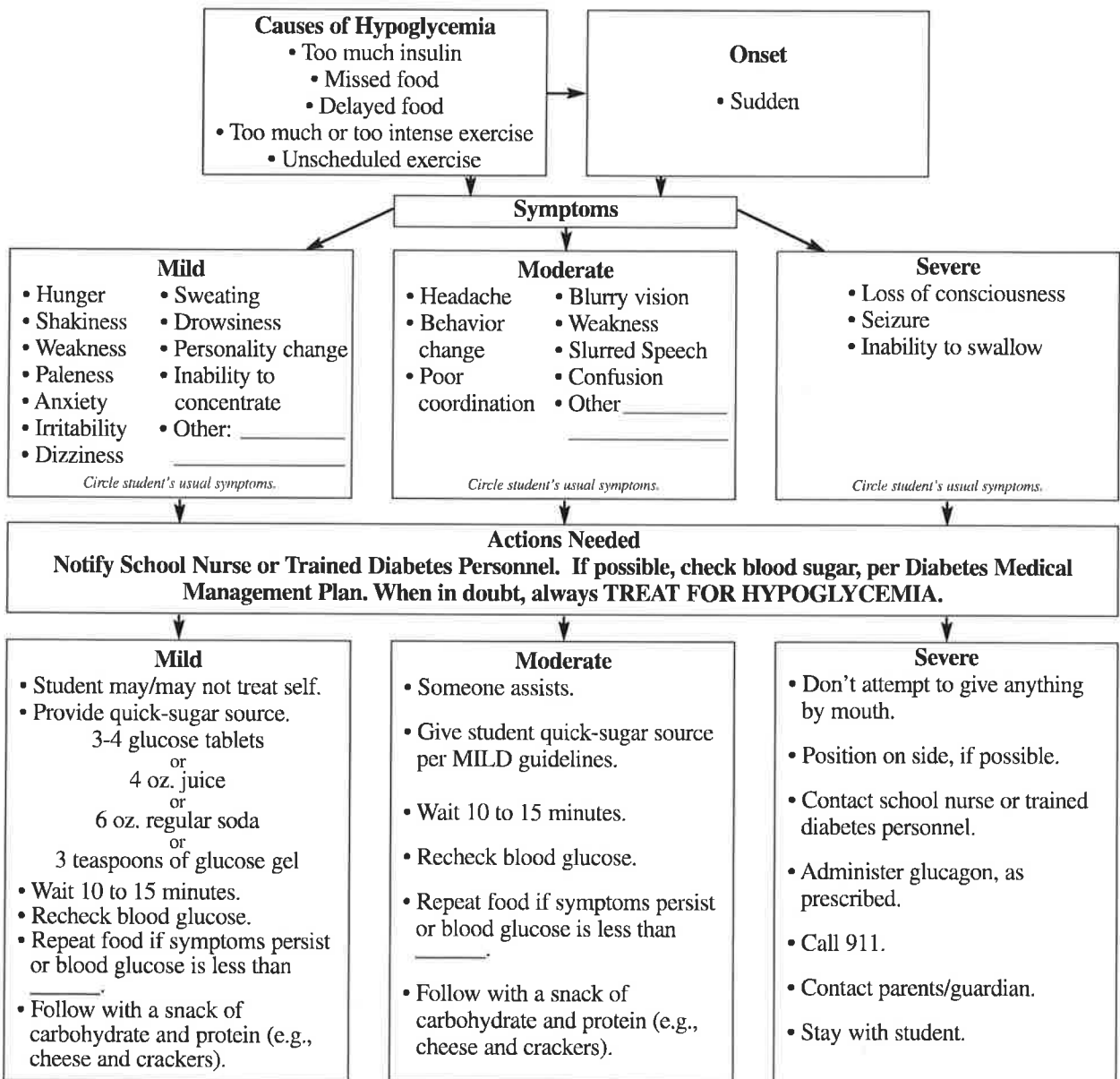

TOOLS