

School District of Haverford Township

Financing Analysis

March 18, 2021

Prepared by:
Jamie Schlesinger
Director

&
Melissa Hughes
Senior Managing Consultant



PFM Financial Advisors LLC
2533 Yellow Springs Road
Malvern, PA 19355
610.647.5487 (P)
610.647.2467 (F)
www.pfm.com

MUNICIPAL MARKET UPDATE

March 17, 2021

HISTORICAL MMD CURVE ILLUSTRATION - SINCE JANUARY 1, 1993

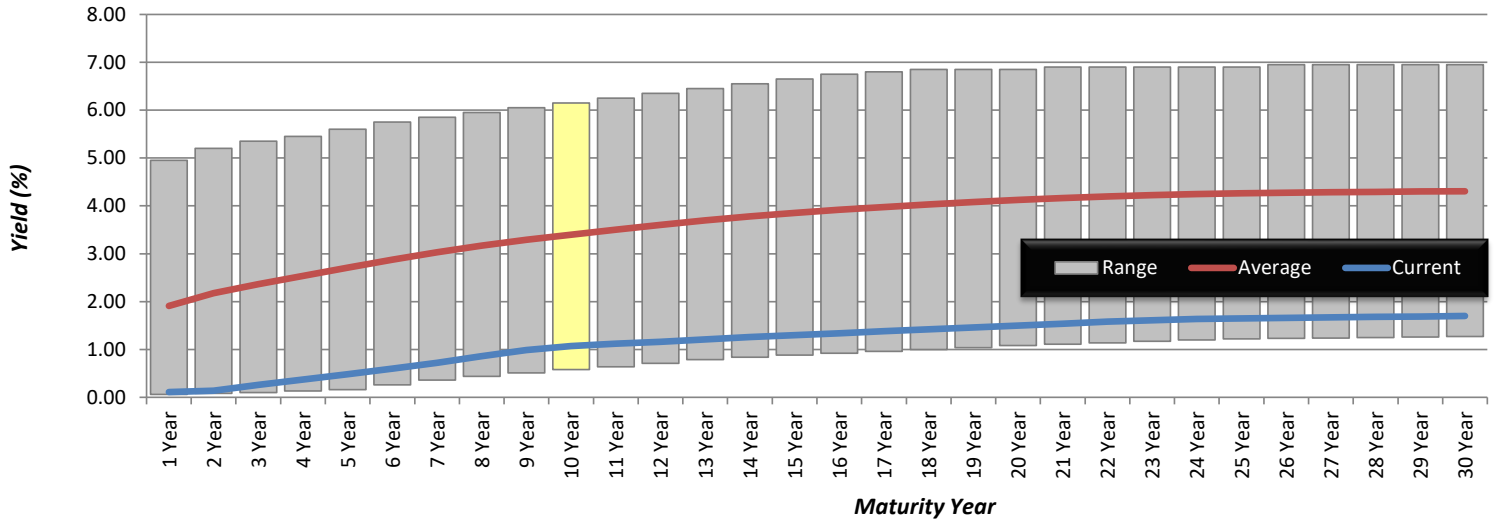

SPOT ANALYSIS - 10 YEAR MMD - SINCE JANUARY 1, 1993

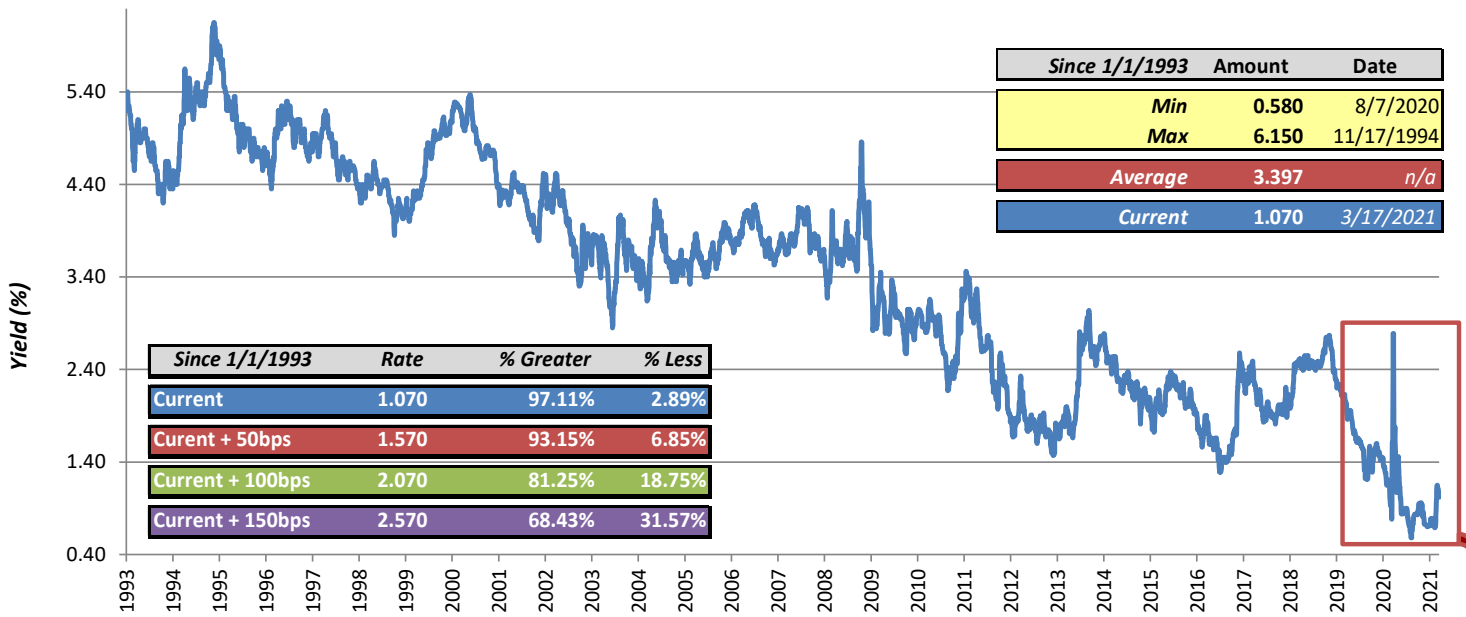

SPOT ANALYSIS - 10 YEAR MMD - SINCE JANUARY 1, 2019

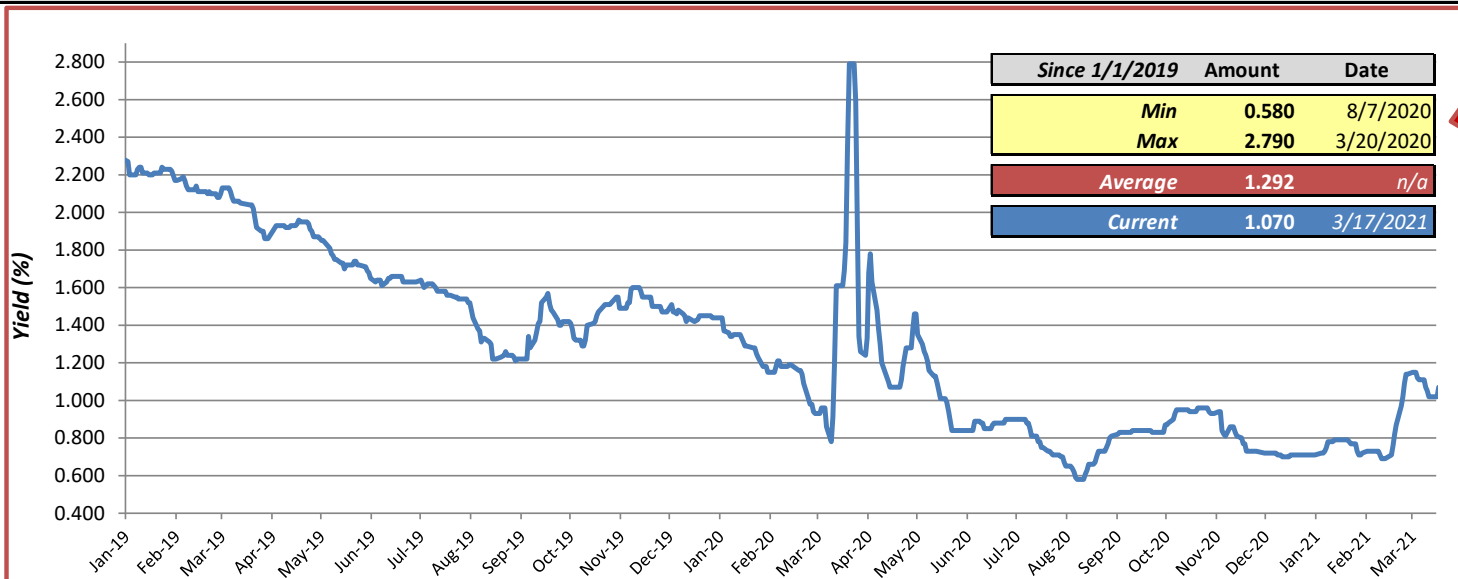

SCHOOL DISTRICT OF HAVERFORD TOWNSHIP
SUMMARY OF OUTSTANDING INDEBTEDNESS

| Debt Service Requirements | | | | | | | | | |
|----------------------------------|--|---|--------------------------------------|--------------------------------------|--------------------------------------|--|--|-------------------------------------|--------------------------------|
| 1 Fiscal Year Ended | 2 G.O. Bonds Series of 2009 (VAR) | 3 G.O. Bonds Series AA of 2015 | 4 G.O. Bonds Series of 2017 | 5 G.O. Bonds Series of 2018 | 6 G.O. Bonds Series of 2019 | 7 G.O. Bonds Series A of 2019 | 8 G.O. Bonds Series B of 2019 | 9 G.O. Note Series of 2020 | 10 Total Debt Service |
| 6/30/2021 | 1,723,566 | 2,111,200 | 4,348,150 | 337,269 | 957,425 | 1,054,350 | 435,750 | 127,806 | 11,095,515 |
| 6/30/2022 | 2,789,748 | | 5,150,750 | 337,131 | 1,526,300 | 1,054,250 | 674,500 | 435,589 | 11,968,269 |
| 6/30/2023 | 2,799,296 | | 5,142,650 | 336,994 | 1,524,300 | 1,054,150 | 691,250 | 672,531 | 12,221,171 |
| 6/30/2024 | 2,810,822 | | 5,127,625 | 336,856 | 1,525,175 | 1,054,050 | 731,500 | 676,137 | 12,262,165 |
| 6/30/2025 | 3,989,109 | | | 336,719 | 1,523,800 | 1,053,950 | 1,139,000 | 4,224,604 | 12,267,181 |
| 6/30/2026 | 4,013,636 | | | 336,556 | 1,525,050 | 1,053,850 | 1,120,250 | 4,218,657 | 12,267,999 |
| 6/30/2027 | 5,651,903 | | | 336,394 | 1,523,800 | 1,053,750 | 1,565,500 | 2,137,014 | 12,268,361 |
| 6/30/2028 | 5,693,957 | | | 336,231 | 1,520,050 | 1,053,650 | 1,526,500 | 2,138,519 | 12,268,907 |
| 6/30/2029 | 5,735,432 | | | 336,069 | 1,523,550 | 1,053,550 | 1,461,250 | 2,159,607 | 12,269,458 |
| 6/30/2030 | 7,510,896 | | | 335,906 | 1,519,175 | 1,053,450 | 1,911,000 | | 12,330,427 |
| 6/30/2031 | | | | 1,775,744 | 1,513,500 | 4,968,350 | | | 8,257,594 |
| 6/30/2032 | | | | 1,778,781 | 1,507,000 | 4,980,750 | | | 8,266,531 |
| 6/30/2033 | | | | 1,776,456 | 1,513,400 | 4,979,250 | | | 8,269,106 |
| 6/30/2034 | | | | 1,775,450 | 1,507,600 | 4,979,150 | | | 8,262,200 |
| 6/30/2035 | | | | 1,772,450 | 1,509,600 | 4,980,300 | | | 8,262,350 |
| 6/30/2036 | | | | 1,642,456 | | 6,547,550 | | | 8,190,006 |
| 6/30/2037 | | | | | | 8,198,800 | | | 8,198,800 |
| 6/30/2038 | | | | | | | | | |
| 6/30/2039 | | | | | | | | | |
| 6/30/2040 | | | | | | | | | |
| TOTAL | 42,718,365 | 2,111,200 | 19,769,175 | 13,887,463 | 22,219,725 | 50,173,150 | 11,256,500 | 16,790,463 | 178,926,041 |

| Local Effort Requirements | | | | | | | | | |
|----------------------------------|---|--|---------------------------------------|---------------------------------------|---------------------------------------|---|---|--------------------------------------|--------------------------------|
| 11 Fiscal Year Ended | 12 G.O. Bonds Series of 2009 (VAR) | 14 G.O. Bonds Series AA of 2015 | 15 G.O. Bonds Series of 2017 | 16 G.O. Bonds Series of 2018 | 17 G.O. Bonds Series of 2019 | 18 G.O. Bonds Series A of 2019 | 19 G.O. Bonds Series B of 2019 | 20 G.O. Note Series of 2020 | 21 Total Local Effort |
| 6/30/2021 | 1,657,052 | 2,111,200 | 4,165,540 | 337,269 | 908,194 | 1,054,350 | 419,035 | 122,739 | 10,775,378 |
| 6/30/2022 | 2,682,090 | | 4,934,433 | 337,131 | 1,447,818 | 1,054,250 | 648,627 | 418,320 | 11,522,668 |
| 6/30/2023 | 2,691,269 | | 4,926,673 | 336,994 | 1,445,920 | 1,054,150 | 664,734 | 645,869 | 11,765,609 |
| 6/30/2024 | 2,702,350 | | 4,912,279 | 336,856 | 1,446,751 | 1,054,050 | 703,440 | 649,332 | 11,805,057 |
| 6/30/2025 | 3,835,166 | | | 336,719 | 1,445,446 | 1,053,950 | 1,095,309 | 4,057,120 | 11,823,710 |
| 6/30/2026 | 3,858,747 | | | 336,556 | 1,446,632 | 1,053,850 | 1,077,278 | 4,051,409 | 11,824,472 |
| 6/30/2027 | 5,433,792 | | | 336,394 | 1,445,446 | 1,053,750 | 1,505,448 | 2,052,292 | 11,827,123 |
| 6/30/2028 | 5,474,223 | | | 336,231 | 1,441,889 | 1,053,650 | 1,467,944 | 2,053,738 | 11,827,676 |
| 6/30/2029 | 5,514,098 | | | 336,069 | 1,445,209 | 1,053,550 | 1,405,197 | 2,073,990 | 11,828,113 |
| 6/30/2030 | 7,221,045 | | | 335,906 | 1,441,059 | 1,053,450 | 1,837,695 | | 11,889,156 |
| 6/30/2031 | | | | 1,775,744 | 1,435,676 | 4,968,350 | | | 8,179,770 |
| 6/30/2032 | | | | 1,778,781 | 1,429,510 | 4,980,750 | | | 8,189,041 |
| 6/30/2033 | | | | 1,776,456 | 1,435,581 | 4,979,250 | | | 8,191,287 |
| 6/30/2034 | | | | 1,775,450 | 1,430,079 | 4,979,150 | | | 8,184,679 |
| 6/30/2035 | | | | 1,772,450 | 1,431,976 | 4,980,300 | | | 8,184,726 |
| 6/30/2036 | | | | 1,642,456 | | 6,547,550 | | | 8,190,006 |
| 6/30/2037 | | | | | | 8,198,800 | | | 8,198,800 |
| 6/30/2038 | | | | | | | | | |
| 6/30/2039 | | | | | | | | | |
| 6/30/2040 | | | | | | | | | |
| TOTAL | 41,069,833 | 2,111,200 | 18,938,924 | 13,887,463 | 21,077,187 | 50,173,150 | 10,824,708 | 16,124,808 | 174,207,273 |

| | | | | | | | | | |
|---------------------|------------|-----------|------------|-----------|------------|------------|-----------|------------|-------------|
| Principal *: | 32,505,000 | 2,030,000 | 14,490,000 | 9,375,000 | 15,905,000 | 34,995,000 | 8,215,000 | 15,515,000 | 133,030,000 |
|---------------------|------------|-----------|------------|-----------|------------|------------|-----------|------------|-------------|

| | | | | | | | | |
|-----------------------------|-----------------|----------------|--------------------------|-----------------|----------------|-------------|-------------|---------------|
| PE%: | 15.01% | 0.00% | 16.33% | 0.00% | 20.00% | 0.00% | 14.92% | 15.42% |
| PE% Status: | Temp | Est | Est | Est | Est | Est | Temp | Temp |
| AR% (20-21): | 25.71% | 25.71% | 25.71% | 25.71% | 25.71% | 25.71% | 25.71% | 25.71% |
| Call Date: | Anytime | Non-Callable | Non-Callable | 3/15/2024 | 3/1/2029 | 9/1/2028 | 9/1/2028 | Anytime |
| Purpose: | Cur Ref 2008 | Adv Ref 2010AA | Cur Ref 2012, 2013, 2014 | New Money | Ref 2010A BABs | New Money | Ref 2009 | Adv Ref 2015A |
| Type: | Variable/Swap | Fixed Bonds | Fixed Bonds | Fixed Bonds | Fixed Bonds | Fixed Bonds | Fixed Bonds | Fixed Note |
| Interest Rate Range: | Variable/4.318% | 1.500%-4.000% | 0.950% - 5.000% | 2.750% - 3.625% | 4.00%-5.00% | 2.00%-3.00% | 5.00%-5.00% | 1.39% |

* Outstanding as of February 22, 2021



SCHOOL DISTRICT OF HAVERFORD TOWNSHIP
ESTIMATED SUMMARY OF DRAWS

ESTIMATED PROJECT DRAW SCHEDULE

| 1 | 2 | 3 | 4 | 5 | 6 | 7 | 8 | 9 | 10 | 11 | 12 | 13 | 14 |
|----------------|--------------------------|--------------------------------|-------------------------|---------------------------|--------------------------|------------------------|----------------------|------------------------|----------------|-----------------------|--------------------------------|-----------------------------------|-----------------------|
| | | | Lynnewood ES | High School | Chatham Park ES | | Coopertown ES | | | | | | |
| Date | Beginning Balance | Interest Earnings 2.00% | New Construction | Addition to School | Renov / Additions | HVAC / Controls | Roof | HVAC / Controls | Modular | Draw Sub-Total | New Money Bond Proceeds | LESS: Capitalized Interest | Ending Balance |
| Prior | - | - | (157,000) | - | - | - | - | - | - | (157,000) | - | - | (157,000) |
| 7/1/2018 | (157,000) | - | (174,514) | (10,000) | - | - | - | - | - | (184,514) | - | - | (341,514) |
| 8/1/2018 | (341,514) | - | (175,714) | (21,000) | - | - | - | - | - | (196,714) | - | - | (538,228) |
| 9/1/2018 | (538,228) | - | (167,014) | (21,000) | - | - | - | - | - | (188,014) | - | - | (726,242) |
| 10/1/2018 | (726,242) | - | (173,681) | (21,000) | - | - | - | - | - | (194,681) | - | - | (920,923) |
| 11/1/2018 | (920,923) | - | (173,681) | (21,000) | - | - | - | - | - | (194,681) | 9,387,140 | - | 8,271,536 |
| 12/1/2018 | 8,271,536 | 13,786 | (173,681) | (21,000) | - | - | - | - | - | (194,681) | - | - | 8,090,640 |
| 1/1/2019 | 8,090,640 | 13,484 | (167,014) | (21,000) | - | - | - | - | - | (188,014) | - | - | 7,916,111 |
| 2/1/2019 | 7,916,111 | 13,194 | (22,378) | (21,000) | - | - | - | - | - | (43,378) | - | - | 7,885,926 |
| 3/1/2019 | 7,885,926 | 13,143 | (22,378) | (21,000) | - | - | - | - | - | (43,378) | - | - | 7,855,692 |
| 4/1/2019 | 7,855,692 | 13,093 | (22,378) | (21,000) | - | - | - | - | - | (43,378) | - | - | 7,825,406 |
| 5/1/2019 | 7,825,406 | 13,042 | (119,939) | (21,000) | - | - | - | - | - | (140,939) | - | - | 7,697,510 |
| 6/1/2019 | 7,697,510 | 12,829 | (516,662) | (21,000) | - | - | - | - | - | (537,662) | - | - | 7,172,677 |
| 7/1/2019 | 7,172,677 | 11,954 | (610,570) | (21,000) | - | - | - | - | - | (631,570) | - | - | 6,553,061 |
| 8/1/2019 | 6,553,061 | 10,922 | (590,482) | (25,000) | - | - | - | - | - | (615,482) | - | - | 5,948,501 |
| 9/1/2019 | 5,948,501 | 9,914 | (999,819) | (9,500) | - | - | - | - | - | (1,009,319) | - | - | 4,949,096 |
| 10/1/2019 | 4,949,096 | 8,248 | (1,265,394) | (52,000) | - | - | - | - | - | (1,317,394) | - | - | 3,639,951 |
| 11/1/2019 | 3,639,951 | 6,067 | (1,265,394) | (52,000) | - | - | - | - | - | (1,317,394) | 36,088,428 | (850,000) | 37,567,051 |
| 12/1/2019 | 37,567,051 | 62,612 | (1,262,894) | (52,000) | - | - | - | - | - | (1,314,894) | - | - | 36,314,769 |
| 1/1/2020 | 36,314,769 | 60,525 | (1,528,469) | (52,000) | - | - | - | - | - | (1,580,469) | - | - | 34,794,825 |
| 2/1/2020 | 34,794,825 | 57,991 | (2,856,344) | (52,000) | - | - | - | - | - | (2,908,344) | - | - | 31,944,472 |
| 3/1/2020 | 31,944,472 | 53,241 | (2,856,344) | (52,000) | - | - | - | - | - | (2,908,344) | - | - | 29,089,369 |
| 4/1/2020 | 29,089,369 | 48,482 | (2,991,344) | (52,000) | - | - | - | - | - | (3,043,344) | - | - | 26,094,507 |
| 5/1/2020 | 26,094,507 | 43,491 | (2,773,394) | (52,000) | - | - | - | - | - | (2,825,394) | - | - | 23,312,604 |
| 6/1/2020 | 23,312,604 | 38,854 | (1,648,469) | (52,000) | - | - | - | - | - | (1,700,469) | - | - | 21,650,989 |
| 7/1/2020 | 21,650,989 | 36,085 | (1,618,469) | (52,000) | - | - | - | - | - | (1,670,469) | - | - | 20,016,605 |
| 8/1/2020 | 20,016,605 | 33,361 | (1,533,469) | (52,000) | - | - | - | - | - | (1,585,469) | - | - | 18,464,497 |
| 9/1/2020 | 18,464,497 | 30,774 | (1,082,444) | (52,000) | - | - | - | - | - | (1,134,444) | - | - | 17,360,827 |
| 10/1/2020 | 17,360,827 | 28,935 | (1,077,444) | (2,000) | - | - | - | - | - | (1,079,444) | - | - | 16,310,318 |
| 11/1/2020 | 16,310,318 | 27,184 | (1,077,444) | (2,000) | - | - | - | - | - | (1,079,444) | - | - | 15,258,058 |
| 12/1/2020 | 15,258,058 | 25,430 | (994,819) | (50,000) | - | - | - | - | - | (1,044,819) | - | - | 14,238,669 |
| 1/1/2021 | 14,238,669 | 23,731 | (596,457) | (607,672) | - | - | - | - | - | (1,204,129) | - | - | 13,058,271 |
| 2/1/2021 | 13,058,271 | 21,764 | (596,457) | (1,005,000) | - | - | - | - | - | (1,601,457) | - | - | 11,478,578 |
| 3/1/2021 | 11,478,578 | 19,131 | (330,882) | (1,805,000) | - | - | - | - | - | (2,135,882) | - | - | 9,361,827 |
| 4/1/2021 | 9,361,827 | 15,603 | (340,882) | (2,005,000) | - | - | - | - | - | (2,345,882) | - | - | 7,031,548 |
| 5/1/2021 | 7,031,548 | 11,719 | (370,882) | (2,005,000) | - | (272,500) | (28,500) | (272,500) | - | (2,949,382) | 8,935,000 | (150,000) | 12,878,885 |
| 6/1/2021 | 12,878,885 | 21,465 | (410,882) | (1,005,000) | - | - | - | - | - | (1,415,882) | - | - | 11,484,468 |
| 7/1/2021 | 11,484,468 | 19,141 | (418,382) | (1,005,000) | - | - | - | - | - | (1,423,382) | - | - | 10,080,227 |
| 8/1/2021 | 10,080,227 | 16,800 | (192,304) | (505,000) | - | (1,264,000) | (342,000) | (1,213,330) | - | (3,516,634) | - | - | 6,580,393 |
| 9/1/2021 | 6,580,393 | 10,967 | (226,117) | (105,000) | - | (1,264,000) | (342,000) | (1,213,330) | - | (3,150,447) | - | - | 3,440,914 |
| 10/1/2021 | 3,440,914 | 5,735 | (146,317) | (60,759) | - | (1,264,000) | (342,000) | (1,213,330) | - | (3,026,406) | - | - | 420,242 |
| 11/1/2021 | 420,242 | 700 | (70,000) | - | - | - | - | - | - | (70,000) | - | - | 350,943 |
| 12/1/2021 | 350,943 | 585 | (27,374) | - | - | - | - | - | - | (27,374) | - | - | 324,154 |
| 1/1/2022 | 324,154 | 540 | (22,000) | (40,000) | - | - | - | - | - | (62,000) | - | - | 262,694 |
| 2/1/2022 | 262,694 | 438 | (23,883) | (15,000) | - | - | - | - | - | (38,883) | - | - | 224,249 |
| 3/1/2022 | 224,249 | 374 | - | (390,000) | - | - | - | - | - | (390,000) | 7,500,000 | (150,000) | 7,184,623 |
| 4/1/2022 | 7,184,623 | 11,974 | - | (390,000) | - | - | - | - | - | (390,000) | - | - | 6,806,597 |
| 5/1/2022 | 6,806,597 | 11,344 | - | (1,515,000) | - | - | - | - | - | (1,515,000) | - | - | 5,302,941 |
| 6/1/2022 | 5,302,941 | 8,838 | - | (1,515,000) | - | - | - | - | - | (1,515,000) | - | - | 3,796,779 |
| 7/1/2022 | 3,796,779 | 6,328 | - | (1,515,000) | - | - | - | - | - | (1,515,000) | - | - | 2,288,107 |
| 8/1/2022 | 2,288,107 | 3,814 | - | (1,515,000) | - | - | - | - | - | (1,515,000) | - | - | 776,921 |
| 9/1/2022 | 776,921 | 1,295 | - | (390,000) | - | - | - | - | - | (390,000) | - | - | 388,216 |
| 10/1/2022 | 388,216 | 647 | - | (385,500) | - | - | - | - | - | (385,500) | - | - | 3,363 |
| 11/1/2022 | 3,363 | 6 | - | - | - | - | - | - | - | - | - | - | 3,368 |
| 12/1/2022 | 3,368 | 6 | - | - | - | - | - | - | - | - | - | - | 3,374 |
| TOTALS: | - | 899,587 | (33,871,859) | (18,753,431) | - | (4,064,500) | (1,054,500) | (3,912,490) | - | (61,656,780) | 61,910,567 | (1,150,000) | - |

| Annual Draws | |
|---------------------|-------------------|
| Total 2018: | 1,310,285 |
| Total 2019: | 7,202,802 |
| Total 2020: | 22,560,453 |
| Total 2021: | 22,866,857 |
| Total 2022: | 7,716,383 |
| Total: | 61,656,780 |

\$61,820,567 Project - With Capitalized Interest

ESTIMATED
FOR ILLUSTRATIVE PURPOSES ONLY

| | | 1 | 2 | 3 | 4 | 5 | 6 | 7 | 8 | | | | | | | | | | | | | | |
|----------------------|-----------------------|--|---|---|--|---|---|---|-------------------------------|--------------------------------|----------------------------------|---------------------------------|---------------------|---------------------------|----|----|--|--|--|--|--|--|--|
| | | ACTUAL | | | | ESTIMATED | | | | | | | | | | | | | | | | | |
| | | STEP 1 - 2018 | STEP 2 - 2019A | STEP 2 - 2019B | STEP 3 - 2020 | STEP 4A - 2021 | STEP 4B - 2021 (Buses) | STEP 5 - 2022 | COMBINED | | | | | | | | | | | | | | |
| Bond Proceeds | | \$9,387,140 | \$36,088,428 | \$8,315,000 | \$15,515,000 | \$8,935,000 | \$1,060,000 | \$7,500,000 | \$62,970,567 | | | | | | | | | | | | | | |
| Capitalized Interest | | \$0 | \$850,000 | \$0 | \$0 | \$150,000 | \$0 | \$150,000 | \$1,150,000 | | | | | | | | | | | | | | |
| Net Total | | \$9,387,140 | \$35,238,428 | \$0 | \$15,515,000 | \$8,785,000 | \$1,060,000 | \$7,350,000 | \$61,820,567 | | | | | | | | | | | | | | |
| Timing | | December 18, 2018 | December 2019 | December 2019 | August 2020 | May 2021 | May 2021 | March 2022 | - | | | | | | | | | | | | | | |
| Term | | 18 Years | 18 Years | NA | NA | 16 Years | 10 Years | 15 Years | - | | | | | | | | | | | | | | |
| BQ Status | | BQ | Non-BQ | Non-BQ | Taxable | BQ | BQ | BQ | - | | | | | | | | | | | | | | |
| Structure | | Wrap | Wrap | NA | NA | Wrap | Level | Wrap | Wrap | | | | | | | | | | | | | | |
| | | 9 | 10 | 11 | 12 | 13 | 14 | 15 | 16 | 17 | 18 | 19 | 20 | 21 | 22 | 23 | | | | | | | |
| Fiscal Year Ending | Budgeted Local Effort | ACTUAL 2018 New Money Local Effort [2] | ACTUAL 2019A New Money Local Effort [2] | ACTUAL 2019B Refunding Difference to Budget | ACTUAL 2020 Refunding Difference to Budget | ESTIMATED 2021 New Money Local Effort [2] | ESTIMATED 2021 New Money Local Effort [2] | ESTIMATED 2022 New Money Local Effort [2] | Total Project Local Effort | Combined Total Local Effort | Less: Capitalized Interest | Less: Operational Savings | Net Local Effort | Millage Equivalent [1] | | | | | | | | | |
| 6/30/2019 | 10,370,677 | 80,332 | | | | | | | 80,332 | 10,451,009 | | | 10,451,009 | 0.03 | | | | | | | | | |
| 6/30/2020 | 9,597,956 | 337,406 | 209,870 | (33,958) | | | | | 513,319 | 10,111,274 | | | 10,111,274 | 0.15 | | | | | | | | | |
| 6/30/2021 | 10,014,849 | 337,269 | 1,054,350 | (104,072) | (527,539) | | | | 760,008 | 10,774,857 | (425,000) | | 10,349,857 | (0.06) | | | | | | | | | |
| 6/30/2022 | 10,501,432 | 337,131 | 1,054,250 | (139,097) | (231,766) | 287,035 | 122,975 | | 1,430,528 | 11,931,960 | (425,000) | | 11,506,960 | 0.22 | | | | | | | | | |
| 6/30/2023 | 10,532,425 | 336,994 | 1,054,150 | (154,730) | (4,016) | 343,311 | 126,091 | 279,732 | 1,981,532 | 12,513,957 | (300,000) | | 12,213,957 | 0.23 | | | | | | | | | |
| 6/30/2024 | 10,544,902 | 336,856 | 1,054,050 | (131,113) | (337) | 343,171 | 128,431 | 284,732 | 2,015,790 | 12,560,692 | | | 12,560,692 | 0.11 | | | | | | | | | |
| 6/30/2025 | 10,600,233 | 336,719 | 1,053,950 | (108,692) | (59,202) | 343,027 | 125,551 | 284,592 | 1,975,944 | 12,576,177 | | | 12,576,177 | | | | | | | | | | |
| 6/30/2026 | 10,630,569 | 336,556 | 1,053,850 | (138,169) | (59,152) | 342,878 | 127,571 | 284,448 | 1,947,982 | 12,578,551 | | | 12,578,551 | | | | | | | | | | |
| 6/30/2027 | 10,687,710 | 336,394 | 1,053,750 | (185,833) | (66,011) | 342,724 | 124,337 | 284,299 | 1,889,660 | 12,577,369 | | | 12,577,369 | | | | | | | | | | |
| 6/30/2028 | 10,711,389 | 336,231 | 1,053,650 | (210,473) | (64,326) | 342,565 | 125,988 | 284,145 | 1,867,779 | 12,579,168 | | | 12,579,168 | | | | | | | | | | |
| 6/30/2029 | 10,739,542 | 336,069 | 1,053,550 | (248,715) | (53,677) | 342,399 | 127,336 | 283,985 | 1,840,946 | 12,580,488 | | | 12,580,488 | | | | | | | | | | |
| 6/30/2030 | 10,788,301 | 335,906 | 1,053,450 | (290,116) | | 342,227 | 123,380 | 283,819 | 1,848,665 | 12,636,966 | | | 12,636,966 | | | | | | | | | | |
| 6/30/2031 | 1,435,676 | 1,775,744 | 4,968,350 | | | 1,472,050 | 124,320 | 1,243,647 | 9,584,111 | 11,019,787 | | | 11,019,787 | | | | | | | | | | |
| 6/30/2032 | 1,429,510 | 1,778,781 | 4,980,750 | | | 1,471,190 | | 1,234,583 | 9,465,304 | 10,894,814 | | | 10,894,814 | | | | | | | | | | |
| 6/30/2033 | 1,435,581 | 1,776,456 | 4,979,250 | | | 1,473,068 | | 1,228,943 | 9,457,716 | 10,893,297 | | | 10,893,297 | | | | | | | | | | |
| 6/30/2034 | 1,430,079 | 1,775,450 | 4,979,150 | | | 1,472,562 | | 1,236,509 | 9,463,670 | 10,893,749 | | | 10,893,749 | | | | | | | | | | |
| 6/30/2035 | 1,431,976 | 1,772,450 | 4,980,300 | | | 1,469,618 | | 1,241,784 | 9,464,152 | 10,896,128 | | | 10,896,128 | | | | | | | | | | |
| 6/30/2036 | | 1,642,456 | 6,547,550 | | | 1,474,183 | | 1,229,715 | 10,893,904 | 10,893,904 | | | 10,893,904 | | | | | | | | | | |
| 6/30/2037 | | | 8,198,800 | | | 1,475,948 | | 1,220,825 | 10,895,573 | 10,895,573 | | | 10,895,573 | | | | | | | | | | |
| 6/30/2038 | | | | | | | | | | | | | | | | | | | | | | | |
| 6/30/2039 | | | | | | | | | | | | | | | | | | | | | | | |
| 6/30/2040 | | | | | | | | | | | | | | | | | | | | | | | |
| TOTAL | 132,882,806 | 14,305,200 | 50,383,020 | (1,744,967) | (1,066,025) | 13,337,953 | 1,255,979 | 10,905,754 | 87,376,913 | 220,259,719 | (1,150,000) | 0 | 219,109,719 | 0.68 | | | | | | | | | |

[1] Assumes 1 Mill = \$2,981,767 Millage equivalent not net of 2019 BAB refunding.
[2] Assumes no PlanCon reimbursement

School District of Haverford Township
Preliminary Schedule for 2021 New Money

| March 2021 | | | | | | | April 2021 | | | | | | | May 2021 | | | | | | | June 2021 | | | | | | |
|------------|----|----|----|----|----|----|------------|----|----|----|----|----|----|----------|----|----|----|----|----|----|-----------|----|----|----|----|----|----|
| S | M | T | W | T | F | S | S | M | T | W | T | F | S | S | M | T | W | T | F | S | S | M | T | W | T | F | S |
| | 1 | 2 | 3 | 4 | 5 | 6 | 4 | 5 | 6 | 7 | 8 | 9 | 10 | 2 | 3 | 4 | 5 | 6 | 7 | 8 | 6 | 7 | 8 | 9 | 10 | 11 | 12 |
| 7 | 8 | 9 | 10 | 11 | 12 | 13 | 11 | 12 | 13 | 14 | 15 | 16 | 17 | 9 | 10 | 11 | 12 | 13 | 14 | 15 | 13 | 14 | 15 | 16 | 17 | 18 | 19 |
| 14 | 15 | 16 | 17 | 18 | 19 | 20 | 18 | 19 | 20 | 21 | 22 | 23 | 24 | 16 | 17 | 18 | 19 | 20 | 21 | 22 | 20 | 21 | 22 | 23 | 24 | 25 | 26 |
| 21 | 22 | 23 | 24 | 25 | 26 | 27 | 25 | 26 | 27 | 28 | 29 | 30 | | 23 | 24 | 25 | 26 | 27 | 28 | 29 | 27 | 28 | 29 | 30 | | | |
| 28 | 29 | 30 | 31 | | | | | | | | | | | 30 | 31 | | | | | | | | | | | | |

| | |
|---------------------------|---|
| March 9th | Discussion with Finance Committee |
| Week of March 15th | Request for Information for Preliminary Official Statement/Initial Draft Distributed to Working Group |
| March 18th | Board Meeting/Authorization to Proceed with Bond Issue |
| Late-March | Preliminary Official Statement Distributed to Moody's |
| Early April | Rating Call |
| April 8th | Board Meeting to Adopt Parameters Resolution |
| Early/Mid April | Rating Finalized |
| Mid-April | Preliminary Official Statement Completed/Invitation to Bid Posted |
| Mid/End of April | Bond Pricing/Sale |
| Mid/End of May | Bond Issue Settlement |



Disclosures:

PFM is the marketing name for a group of affiliated companies providing a range of services. All services are provided through separate agreements with each company. This material is for general information purposes only and is not intended to provide or give a specific recommendation. Financial advisory services are provided by PFM Financial Advisors LLC and Public Financial Management Inc. Both are registered municipal advisors with the Securities and Exchange Commission (SEC) and the Municipal Securities Rulemaking Board (MSRB) under the Dodd-Frank Act of 2010. Investment advisory services are provided by PFM Asset Management LLC which is registered with the SEC under the Investment Advisers Act of 1940. Additional applicable regulatory information is available upon request. Swap advisory services are provided by PFM Swap Advisors LLC which is registered as a municipal advisor with both the MSRB and SEC, a commodity trading advisor with the Commodity Futures Trading Commission, and a member of the National Futures Association. Consulting services are provided through PFM Group Consulting LLC. PFM financial modeling platform for strategic forecasting is provided through PFM Solutions LLC. For more information regarding PFM's services or entities, please visit www.pfm.com.

The information and any analyses contained in this presentation are taken from, or based upon, information obtained from the recipient or from publicly available sources, the completeness and accuracy of which has not been independently verified, and cannot be assured by PFM. The information and any analyses in these materials reflect prevailing conditions and PFM's views as of this date, all of which are subject to change. To the extent projections and financial analyses are set forth herein, they may be based on estimated financial performance prepared by or in consultation with the recipient and are intended only to suggest reasonable ranges of results. Opinions, results, and data presented are not indicative of future performance. Actual rates may vary based upon market conditions at the time of pricing. The printed presentation is incomplete without reference to the oral presentation or other written materials that supplement it. To the extent permitted by applicable law, no employee or officer of PFM's financial advisory business, nor any of PFM's affiliated companies, accept any liability whatsoever for any direct or consequential loss arising from negligence or from any use of this presentation or its contents. Any municipal financial product or financial strategy referenced may involve significant risks, including, but not limited to: market, interest rate, or credit risk, and may not be suitable for all clients. The ultimate decision to proceed with any transaction rest solely with the client.