

Osseo Area Schools Elementary Enrollment Projection

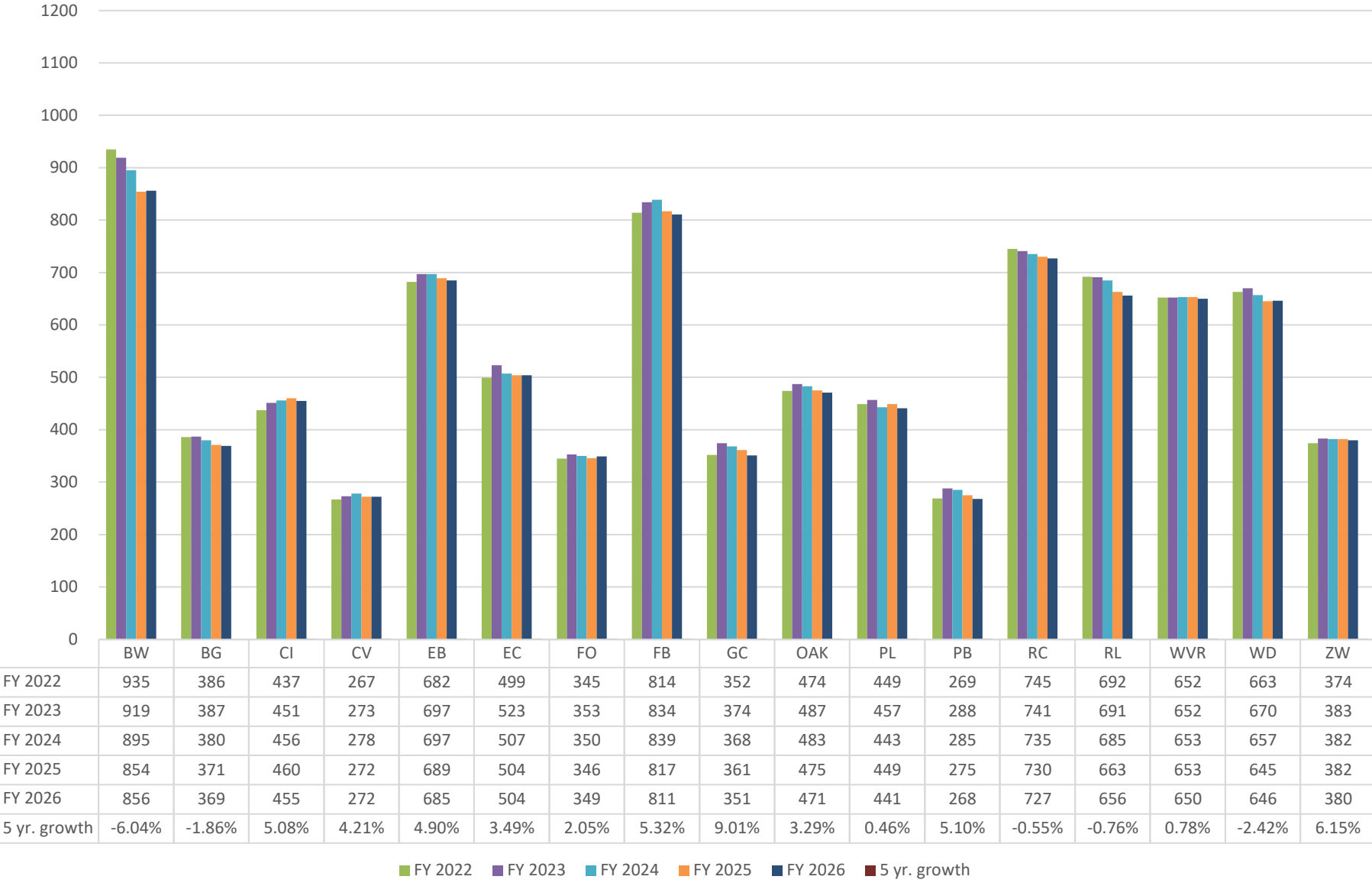

Osseo Area Schools Middle School Enrollment Projection

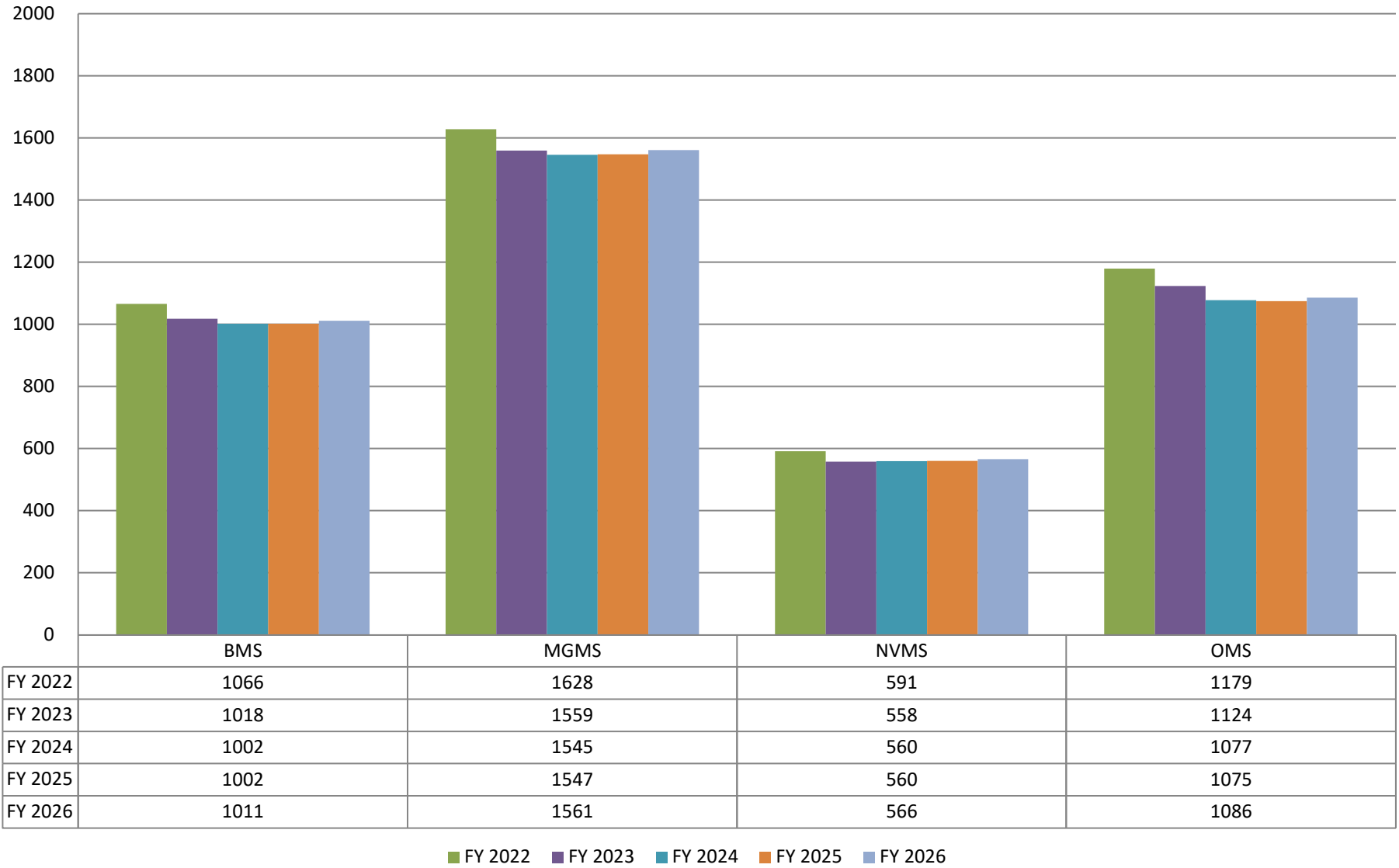

Osseo Area Schools Senior High Enrollment Projection

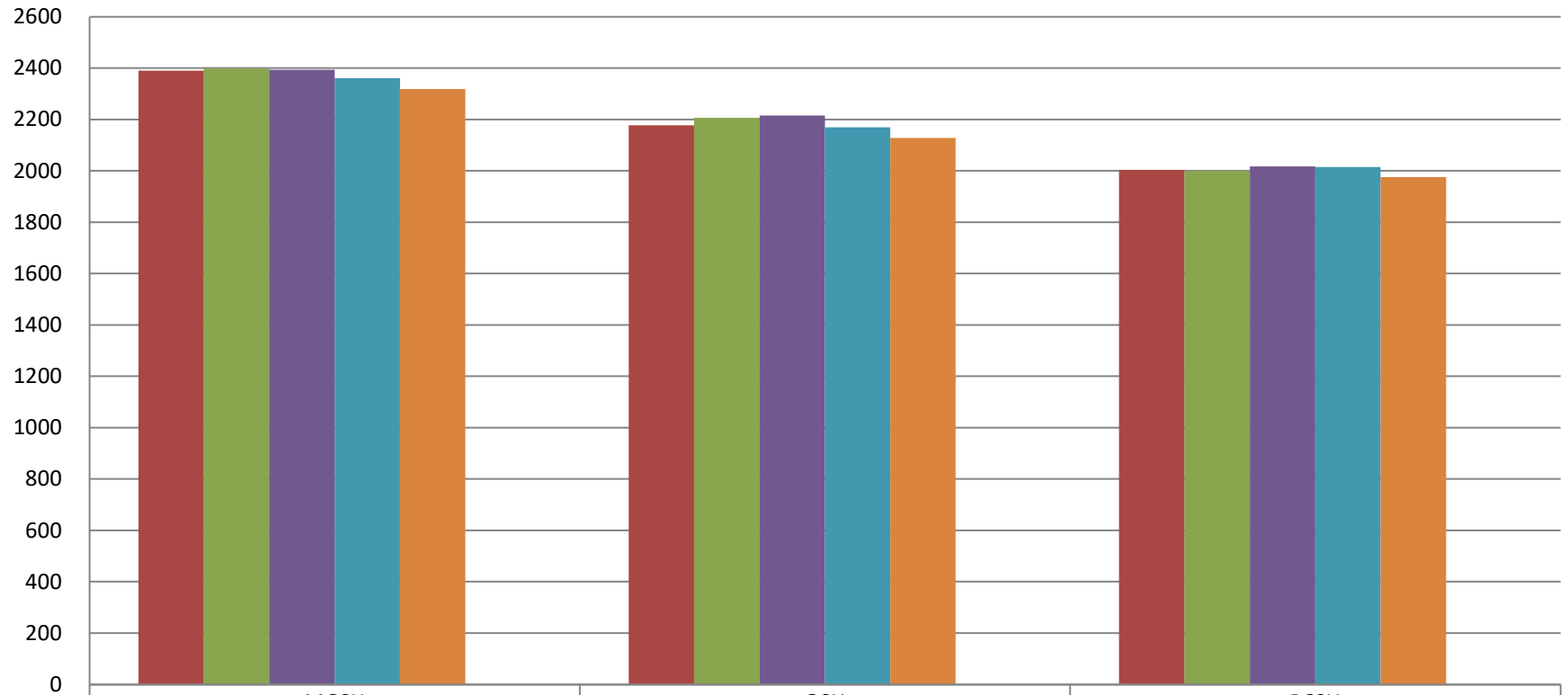

■ FY 2022
 ■ FY 2023
 ■ FY 2024
 ■ FY 2025
 ■ FY 2026
 ■ 5 yr. growth

Grade Level Enrollment Trends

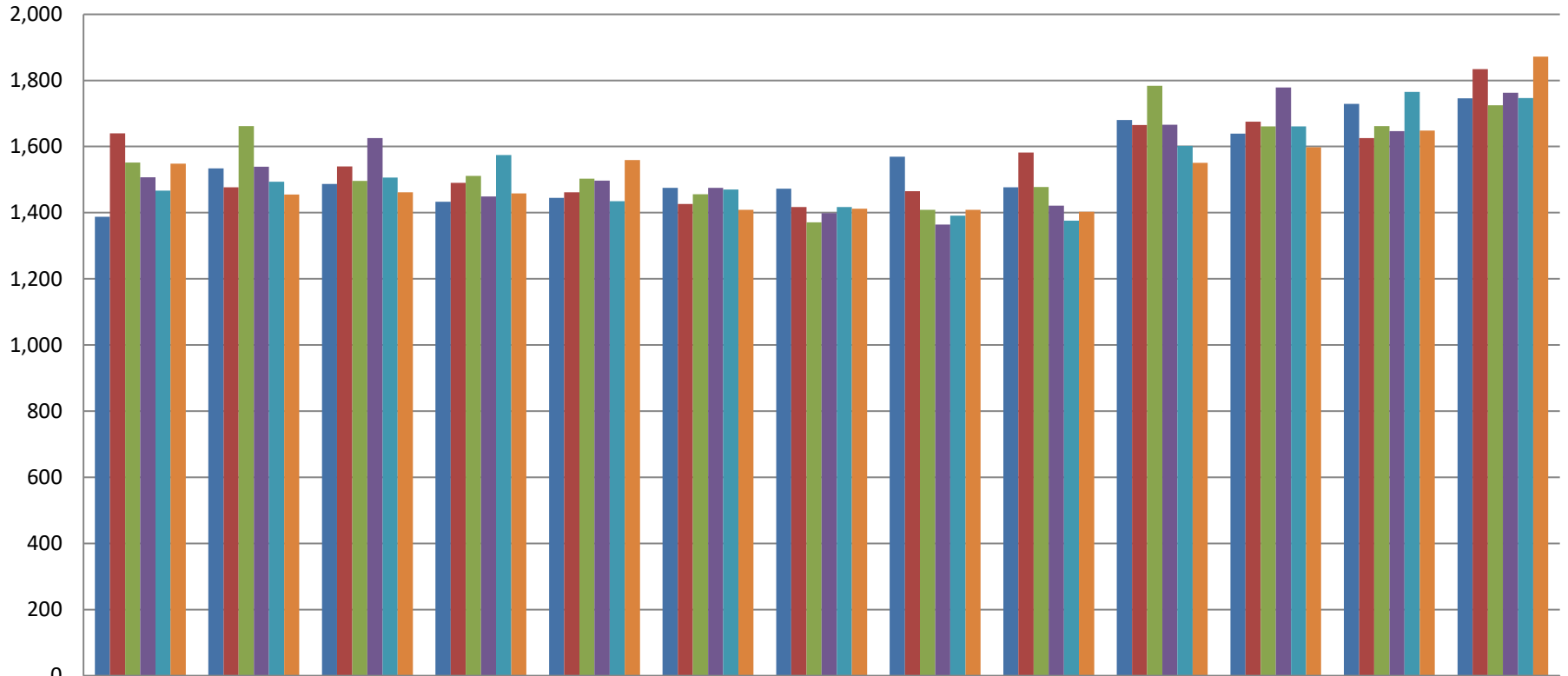

| | Kindergarten | Grade 1 | Grade 2 | Grade 3 | Grade 4 | Grade 5 | Grade 6 | Grade 7 | Grade 8 | Grade 9 | Grade 10 | Grade 11 | Grade 12 |
|---------|--------------|---------|---------|---------|---------|---------|---------|---------|---------|---------|----------|----------|----------|
| FY 2021 | 1,388 | 1,534 | 1,487 | 1,433 | 1,445 | 1,475 | 1,473 | 1,569 | 1,477 | 1,680 | 1,639 | 1,729 | 1,746 |
| FY 2022 | 1,640 | 1,477 | 1,540 | 1,490 | 1,462 | 1,426 | 1,417 | 1,465 | 1,582 | 1,665 | 1,675 | 1,626 | 1,834 |
| FY 2023 | 1,552 | 1,662 | 1,496 | 1,511 | 1,503 | 1,456 | 1,371 | 1,409 | 1,478 | 1,784 | 1,661 | 1,662 | 1,725 |
| FY 2024 | 1,507 | 1,539 | 1,626 | 1,449 | 1,497 | 1,475 | 1,399 | 1,364 | 1,421 | 1,666 | 1,779 | 1,647 | 1,763 |
| FY 2025 | 1,467 | 1,494 | 1,506 | 1,574 | 1,435 | 1,470 | 1,417 | 1,391 | 1,376 | 1,602 | 1,661 | 1,765 | 1,747 |
| FY 2026 | 1,548 | 1,455 | 1,462 | 1,458 | 1,559 | 1,409 | 1,412 | 1,409 | 1,403 | 1,551 | 1,598 | 1,648 | 1,872 |

■ FY 2021
 ■ FY 2022
 ■ FY 2023
 ■ FY 2024
 ■ FY 2025
 ■ FY 2026

Kind - Gr 12 Enrollment Trends

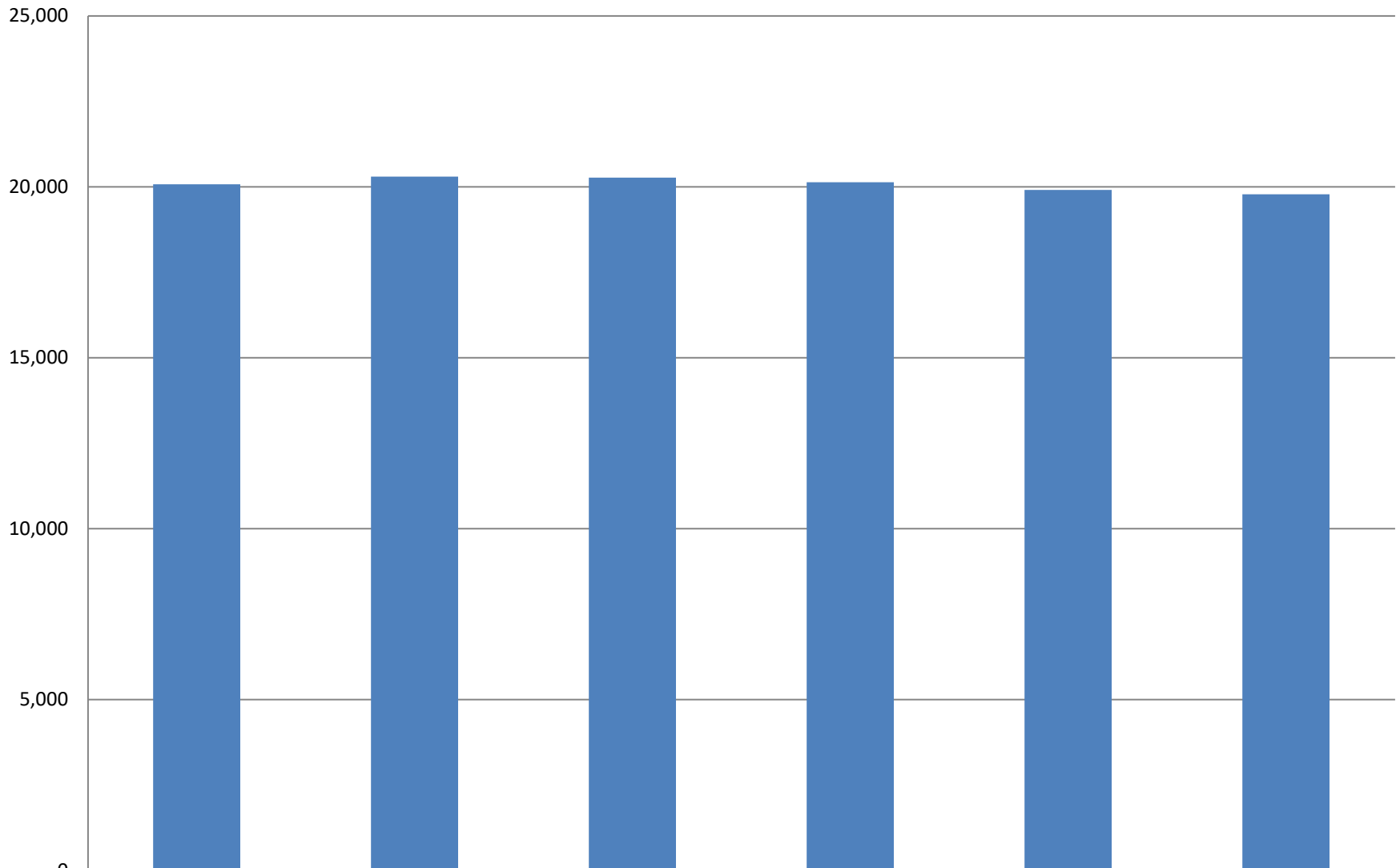

Kind - Gr 12

FY 2021

FY 2022

FY 2023

FY 2024

FY 2025

FY 2026

20,075

20,299

20,270

20,132

19,905

19,784