



Convergent Technology Partners
6197 Miller Rd, Suite 4
Swartz Creek, MI 48473
810-720-3820
Fax 810-720-3886

E-mail: info@ctpartners.net
Website: www.ctpartners.net

ADDENDUM

Client / Address	Troy School District 4420 Livernois, Troy MI	Project / Location	Troy HS Media Center AV
Date Issued	April 5, 2021	Project Number	9926

A1-1 NOTICE: The bid documents are amended herein which adds to and/or supersedes conflicting or additional information in the Request for Proposal.

1. Work covered by this Addendum shall be subject to the Introduction, Terms and Conditions and Technical Specifications.
2. Acknowledge this Addendum on the Cost Analysis Worksheet and include the cost of the work herein specified in the Bid.
3. Notice: The required electronic copies of the proposal must be in every way a duplicate of the hard copy. Provide the electronic copy in separate PDFs by tabular section as required by the hard copy. Failure to provide a duplicate of all information in both formats will be grounds for non-compliance and disqualification.

A1-2 Mandatory Pre-bid Meeting and Site Survey

Attendees: Troy Schools – Alan Wilson, CTP – Eric Helsel, Bidders - Tel Systems, ALS, Tierney, MOSS, Thunder Valley Enterprise, Image Business Solutions

1. Reviewed spaces, uses, and operation.
2. Rendering of renovated spaces attached.

Attachments:

1. Renderings

End of Addendum 1

Troy HS Media Center
Design Review

December 11, 2020



Media Center

The Concept



Book Stacks
 -Current: Approx. 1,272 LF
 -New Plan: Approx. 702 – 762 LF

5A

TROY HIGH SCHOOL
 Media Center Renovation
 TMP Project No.: 13174H
 November 19, 2020



Media Center

Entry

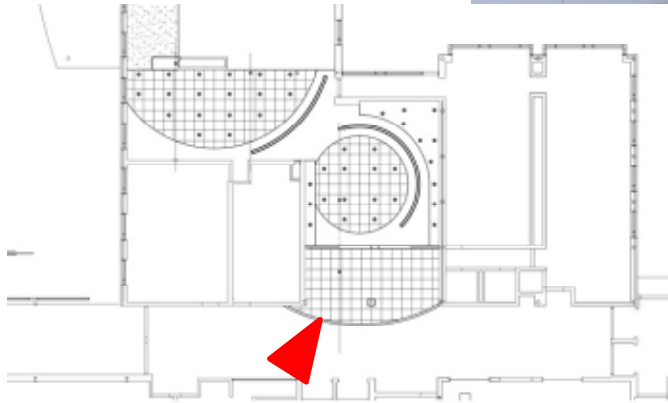

Media Center

Café



Media Center

Genius Bar and Service Desk



Media Center

Large Group Area

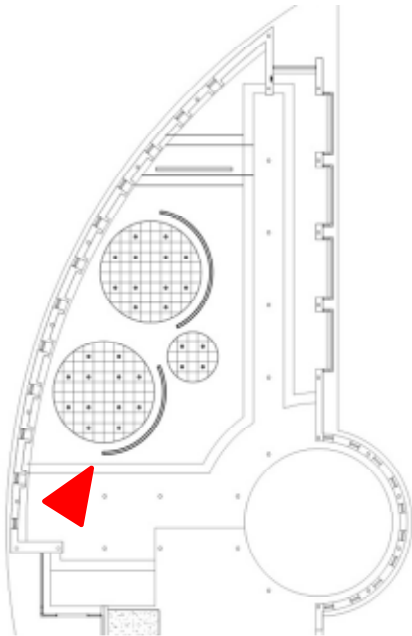

Media Center

Large Group Area

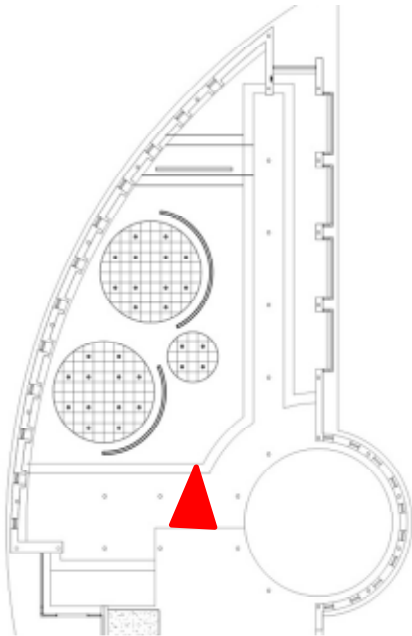

Media Center

Campfire

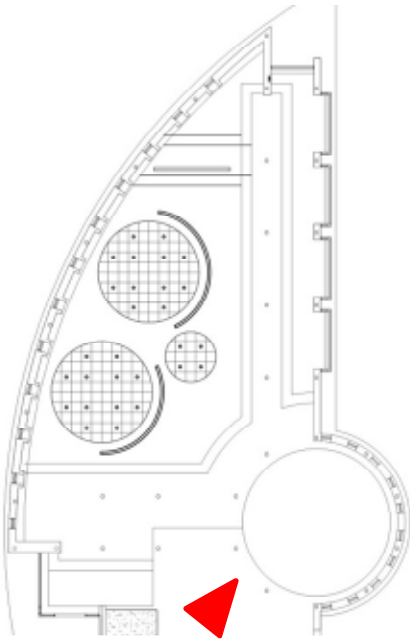

Media Center

Floor Pattern

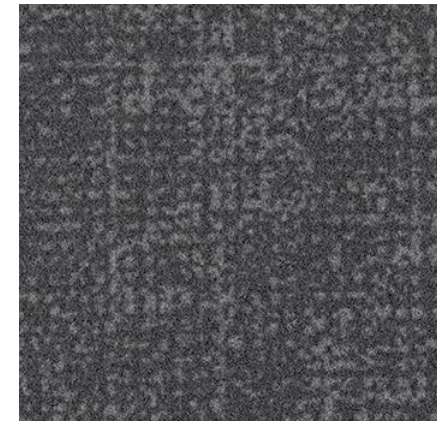
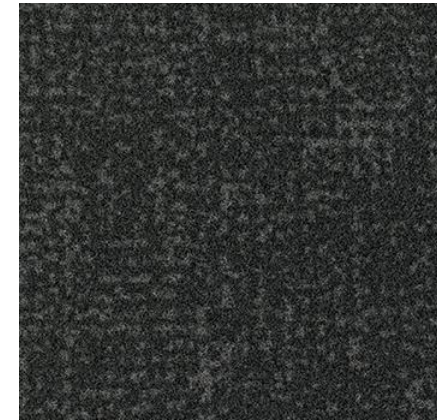
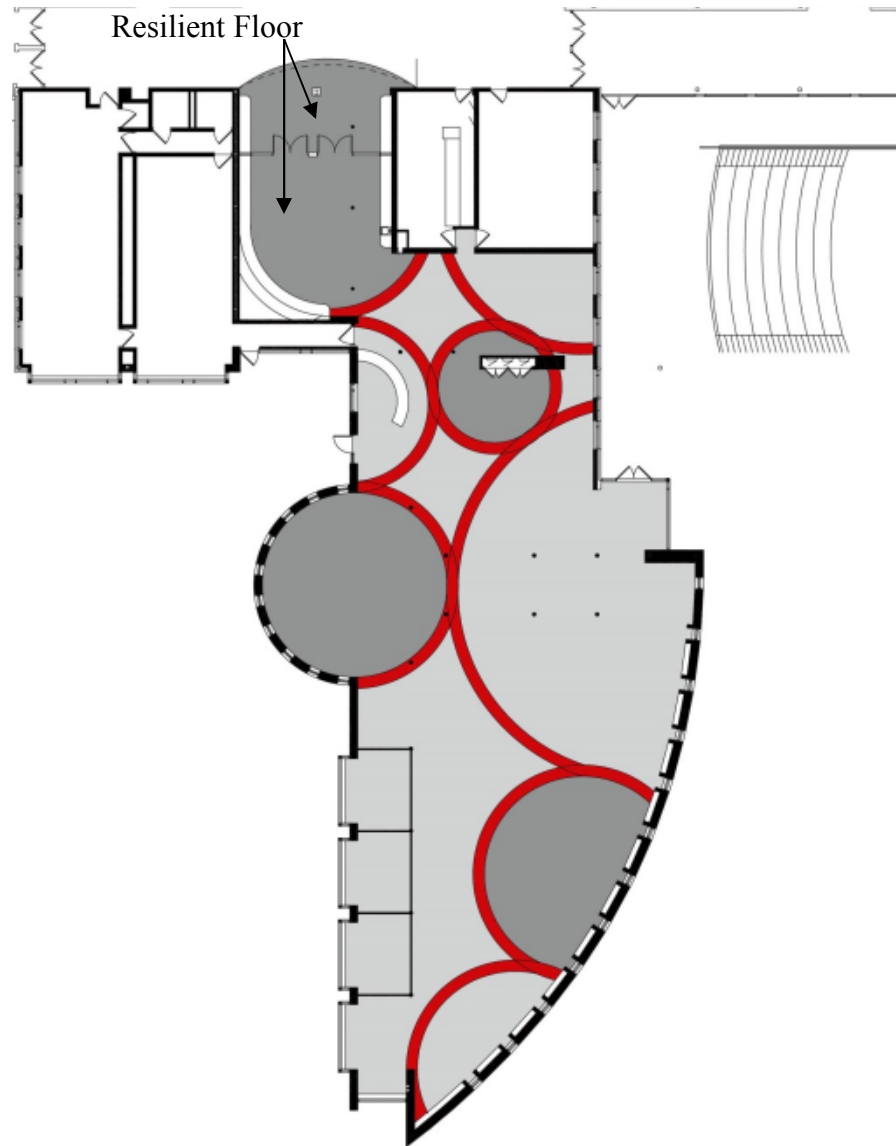

Media Center

Floor Pattern

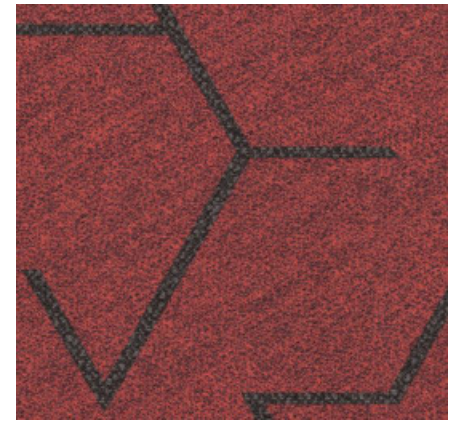
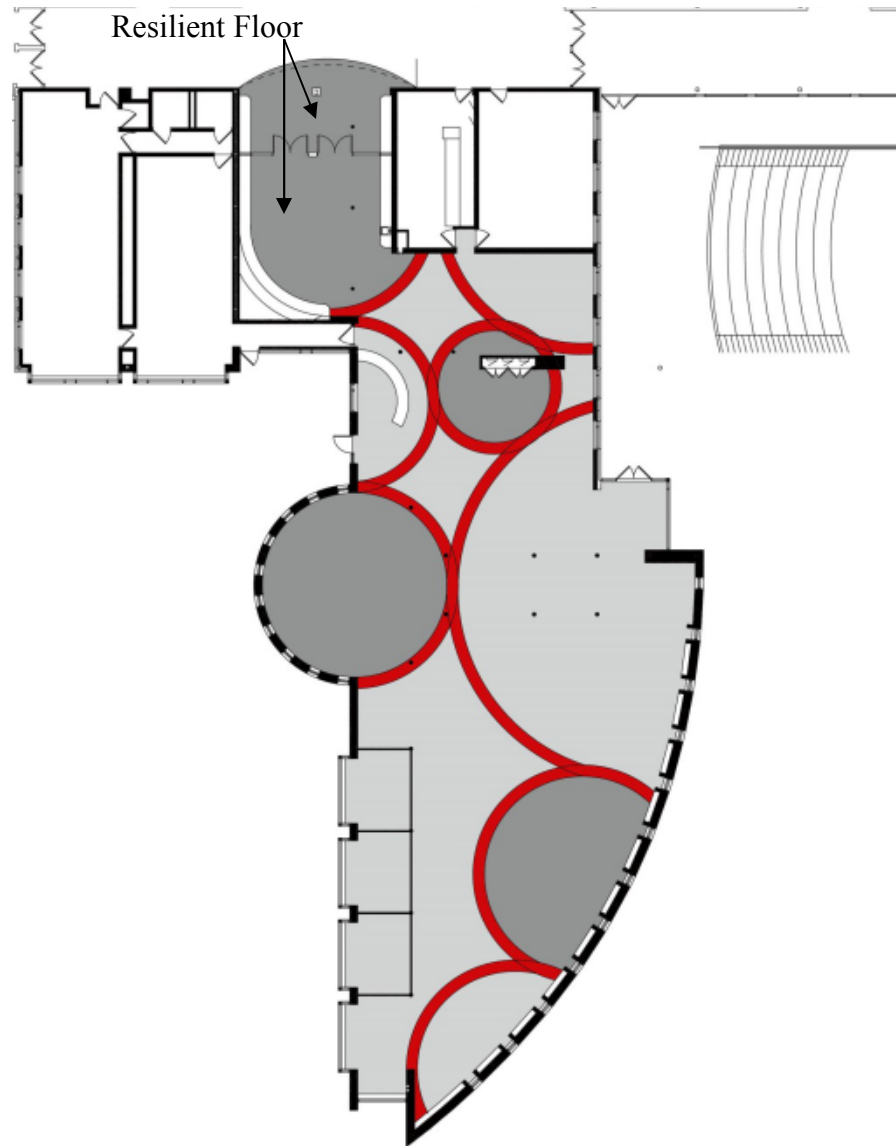
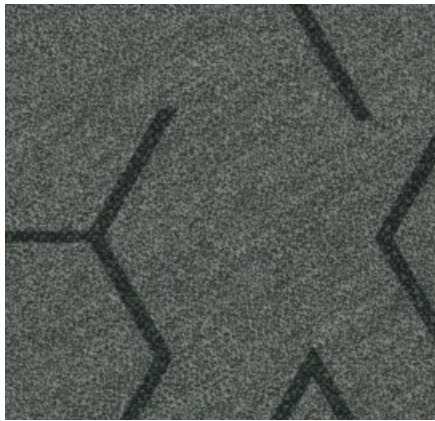
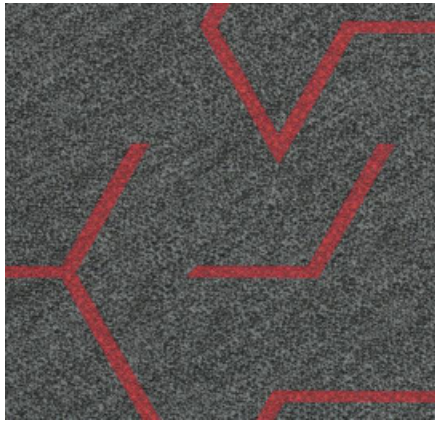

Media Center

Resilient Floor Options

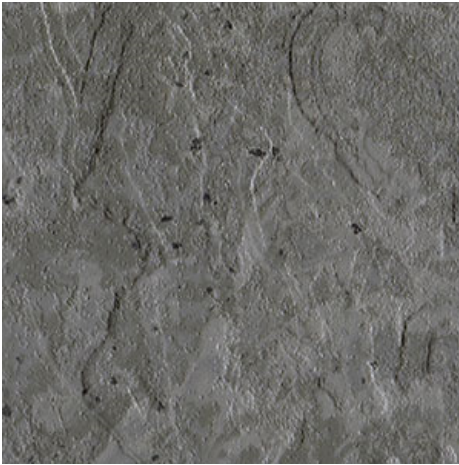

Nora, Arago (Rubber Plank)
20" x 40"
3.5mm thick

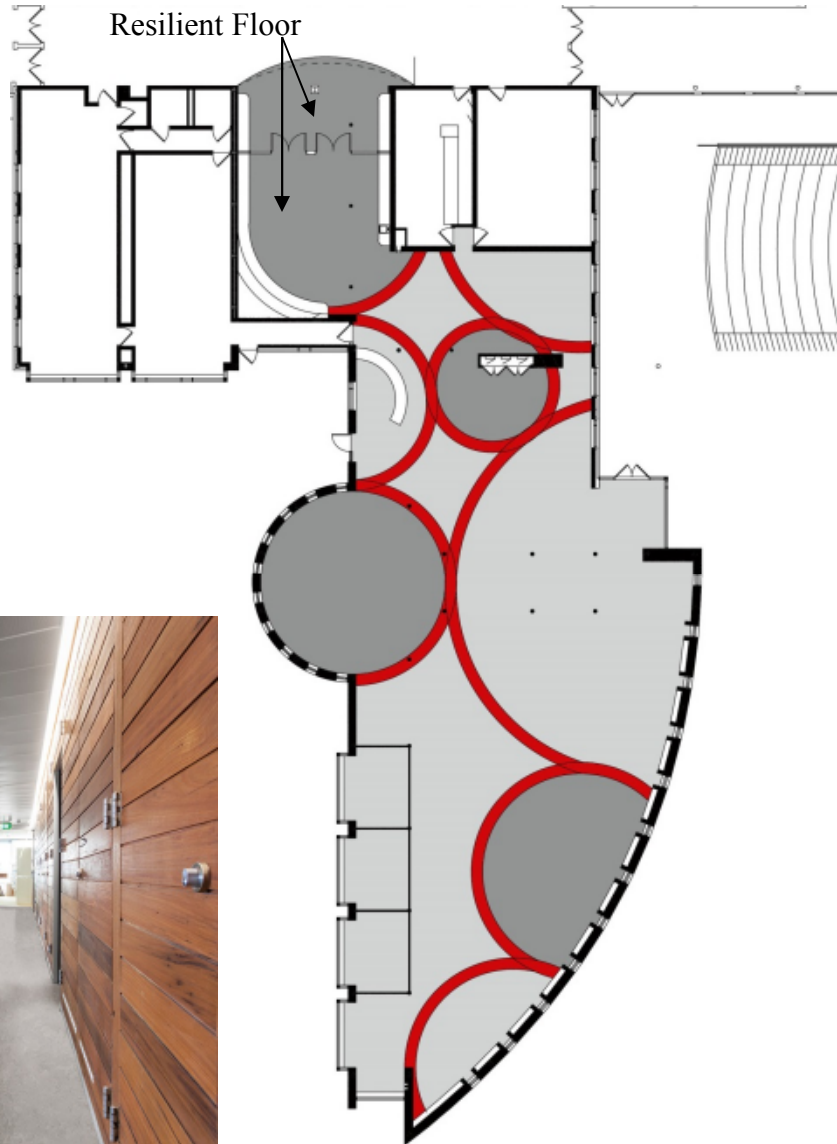

Shaw, Unveil (LVT)
9" x 36"
Same product as Preschool classrooms

