

**SHAWNEE MISSION DISTRICT LIGHTING UPGRADES 2021**

Indian Hills MS, Northwest HS, West HS, East HS  
**HTK PROJECT NO. 1707.05-004**

**CONTRACT ADDENDUM NO. 2**  
**March 26, 2021**

To All Bidders:

The following are changes in the previously issued plans and specifications and supersede conflicting information so included.

When a change is made affecting a part of a drawing or specification, the balance of that drawing or specification shall remain unchanged.

Bidders must acknowledge receipt of this addendum in the space provided on the Bid Form. Failure to do so may subject Bidder to disqualification.

\*\*\*\*\*

**GENERAL:**

Contractor Questions:

1. SMNW Little Theater- Can you clarify how you would like the camera mounted. Would this be a pipe behind the projector extending below?
  - a. The camera should be mounted below the projector as shown on section view using brackets similar to the Peerless DS45 but inverted.
2. SM West Auditorium, Backstage Loudspeakers- Are we to replace the existing speakers in the hall or reuse?
  - a. Existing ceiling loudspeakers speakers in the hallway at West are to be reused. The (2) dressing rooms are the only rooms where new ceiling LS are needed.
3. SM West Auditorium, Control Area Perimeter Wall- Who is responsible for the floor and wall patching (plans say coordinate with owner) If we are to patch, will that be covered under the allowance?
  - a. Patching work is to be completed as part of the contract work under the base bid (see Specifications note 1.3.B). The district may have some matching carpet stock to replace small areas which will be exposed.

**DRAWINGS:**

G101: At new speaker openings, provide Guilford of Maine FR701 in lieu of previous note for FR702. Color to be selected from manuf. full range.

SM East Auditorium– The existing Drama Classroom intercom speaker station is to be relocated to the Piano Garage (Stage Left) per instructions on attached drawing AD01.

SM West Auditorium – Coordinate with Theatrical Lighting contractor to relocate existing DMX-controlled douser from existing projector to new projector.

END OF ADDENDUM NO. 2 NARRATIVE

DRAMA

DRAMA

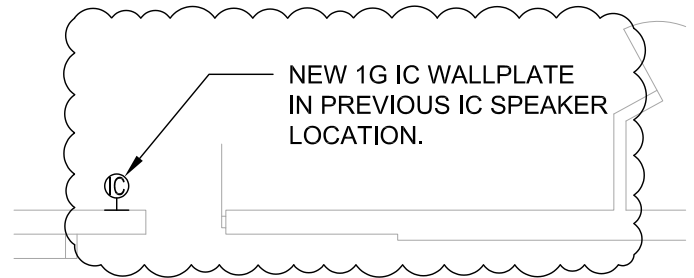
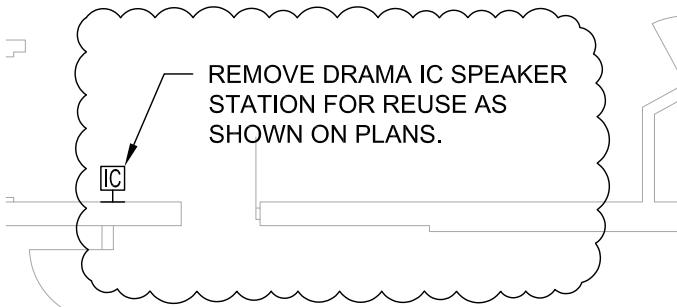

### 1 PARTIAL DEMO PLAN

1/8" = 1'-0".

### 2 PARTIAL FLOOR PLAN

1/8" = 1'-0".

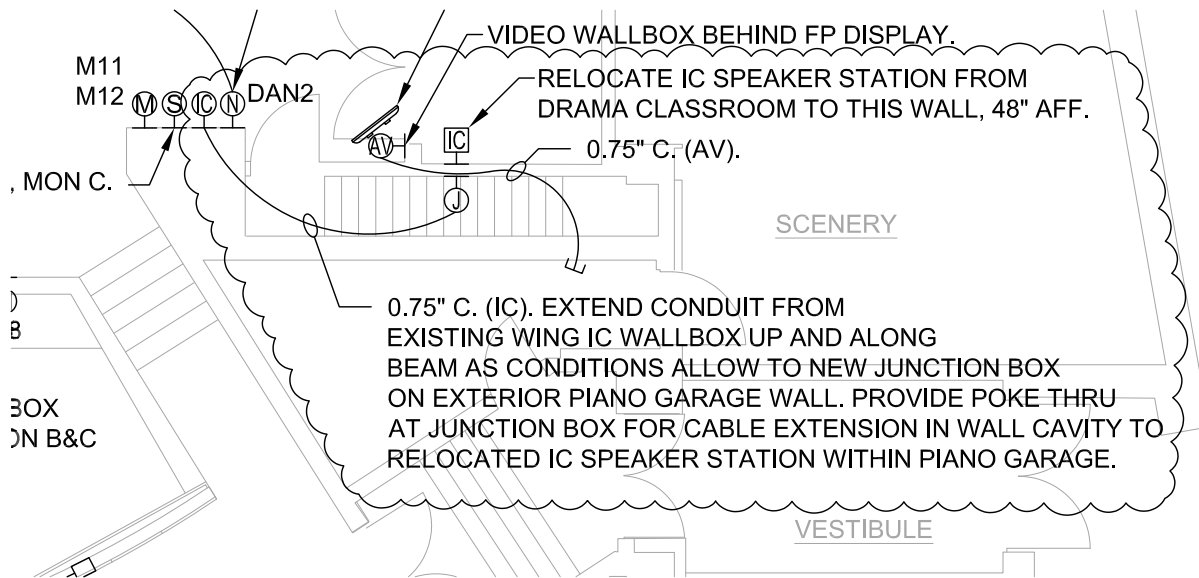

### 3 PARTIAL FLOOR PLAN

1/8" = 1'-0".

SHEET NO. AD01

SMSD AV UPG 2021  
SM EAST AUDITORIUM  
ADDENDUM #2

**AVANT**  
ACOUSTICS®

14827 WEST 95TH STREET  
LENEXA, KS 66215 USA  
913.888.9111

WWW.AVANTACOUSTICS.COM

DATE: 03/24/21

BY: DJW

FILE: C0088