GROTON BOARD OF EDUCATION
COMMITTEE OF THE WHOLE MEETING
MARCH 15, 2021 @ 6:00 P.M.
REMOTE MEETING

NOTE: This meeting is being held remotely due to the Coronavirus concern. Members of the public may view or listen to the meeting by following the below steps:

1) Using Google Chrome browser, go to *www.grotonschools.org*
2) Zoom information can be found by clicking on the meeting under District Calendar

Mission Statement: Our mission is teaching and learning.

Board Goals: In a richness of cultures and with a respect for all, (1) Provide Dynamic Rigorous Curriculum, (2) Ensure Effective and Engaging Instruction, and (3) Embrace Excellent Learning Environment.

AGENDA

1. Call to Order

2. BoE Regular Business
   a. Approval of the C.O.W. meeting minutes of March 8, 2021 (Attachment #1)

3. Social & Emotional Learning Presentation (Attachment #2)

4. Secondary Campus Needs & Positions

5. Highlights of the Reopening Phase-in Plan

6. Review ESSER II (CARES Act) Funding

7. Review Referral List (Attachment #3)

8. Suggested Future Topics

9. Adjournment

Attachment #1

GROTON BOARD OF EDUCATION
COMMITTEE OF THE WHOLE
MARCH 8, 2021 @ 6:00 P.M.
REMOTE MEETING

MEMBERS PRESENT: Kim Shepardson Watson-Chairperson, Andrea Ackerman-Vice Chairperson, Dean Antipas, Jane Giulini, Liz Porter, Rosemary Robertson, Rita Volkmann, Jay Weitlauf, Lee White

ALSO PRESENT: Susan Austin, Sam Kilpatrick, Ken Knight

I. CALL TO ORDER – Chairperson Kim Watson called the meeting to order at 6:01 p.m.

II. BOE REGULAR BUSINESS

MOTION: Robertson, Giulini: To approve the COW minutes of February 17, 2021.
PASSED -UNANIMOUSLY

III. ATHLETIC FIELDS TASK FORCE PRESENTATION– (ATTACHMENT #1)

Jerry Lokken, Chad Frost, and Frank Norosky, Athletic Fields Task Force members gave an overview of the Athletic Fields Task Force presentation. They noted the differences in fields between what Groton has and area Towns. The presentation noted what is needed to bring Groton up to date.

IV. UPDATE FROM LEDGE LIGHT HEALTH DISTRICT

Ms. Austin introduced Mr. Steve Mansfield, Ledge Light Health District, who addressed the safety protocols. Mr. Mansfield stated that Ledge Light covers 10 municipalities and noted:

- There has been 6 weeks of decline;
- There has been no deaths;
- We are at the beginning of the new model;
- There are 3 people responsible for contact tracing;
- There is a new curve ball regarding the easing of COVID restrictions;
- There are new restrictions on businesses, i.e. the number of people attending activities;
- Update from the Governor regarding new mandates relative to vaccinations;
- Yesterday over 1,000 teachers and staff were vaccinated;
- Chatham had vacancies for vaccination and offered them to Groton and other Towns;
- Ledge Light has partnered with Hartford Health Care.

V. PERKINS EASTMAN ARCHITECT PRESENTATION RE: NEW ELEMENTARY SCHOOLS (ATTACHMENTS #2, 3, 4, 5)

Mr. Rick Norris noted that there will be tours of the two new elementary schools scheduled in April. Mr. Norris noted that the project is on track and moving forward. Mr. Joe Banks, Perkins Eastman Architect, shared slides of the two new elementary schools and of the actual constructions at each site.

Mr. Norris and Mr. Banks gave an overview of the Technology Plan for the two new elementary schools known as Cutler Elementary School and West Side Elementary School.

VI. DoD SUPPLEMENTAL IMPACT AID – (ATTACHMENT #6)

Ms. Austin gave an overview of the DoD Supplemental Impact Aid in lieu of the suggestion made by Mr. Weitlauf to use $324,000 from the DoD Supplemental Impact Aid funds for software.

VII. REVIEW OF REFERRAL LIST

The Board reviewed the Referral List.

Mr. Weitlauf asked if the BOE/TC/RTM Liaison Committee had discussed the number of students coming from new construction around Town.

Mrs. Watson responded that she will report on this at the next regular Board of Education meeting.

IV. SUGGESTED FUTURE TOPICS

Mrs. Volkmann requested discussion of the reentry plan along with the survey results from parents at a COW meeting.

Mr. Weitlauf asked that Mr. Knight explain how out-of-town tuition rates are determined. Mrs. Watson referred this to the Finance/Facilities Committee before it comes to the COW.

V. ADJOURNMENT

MOTION: Ackerman, Volkmann: To adjourn at 8:14 p.m.
MOTION PASSED UNANIMOUSLY

Attachment #1

Town of Groton
Athletic Fields Task Force
Board of Education Presentation

March 8, 2020

GROTON
PARKS & RECREATION

Athletic Fields Task Force:

- Concerned Citizens brought field concerns to the Town Council in 2019
- Town Council asked Park & Rec for a facilities update
- Town Council formed the Athletic Fields Task Force – Feb 2020
- Task Force charge: determine the number and types of fields Groton needs, what amenities those fields should have, & where they should be located
- Task Force members: Applicants applied & selected based on their association with various leagues, high school sports and activities, or elected officials. P&R ensured the Task Force had diverse representation to get the best possible overall perspective on the issues.

Athletic Fields Task Force:

Current Members

Portia Bordelon – Town Council
Bruce Flax – Representative Town Meeting
Rachael Franco- Town Councilor
Chad Frost – Groton Mystic Lacrosse
Larry Grundy – Vice Chairman, FHS Band Booster
Tara Hannaford – Shoreline Sport and Social
Danny Lee – FHS Boosters
Jerry Lokken – Groton Parks and Recreation
Lisa Luck – Representative Town Meeting
Frank Norosky – Chairman
Jim Southers – Groton Soccer Club
Vincent Varrecchione – FHS AD
Bruce Wagner – Groton Little League
Jay Weitlauf – Board of Education
Joe Zeppieri – Town Council

Past Members

Jeffrey Bresnahan – FHS Boosters
Marc Romano – Former FHS AD
Conrad Heede – Town Council (temp fill-in for Rachael Franco)
Jeff Kotecki – Groton Middle School AD
Ted Keleher – FHS Principal

Rich Kosta – FHS Coach *wasn't a formal member but attended nearly every meeting

Athletic Fields History in Groton:

2003 – Difficulty finding Sufficient, Suitable Space

2009: Comprehensive P&R Master Plan

- Level of Service (LOS) evaluation
- Identified the need for multiple fields

2009: Sutton Park Master Plan

2014: Athletic Fields Needs Assessment

- Identified greater need for fields
- Merritt Property Master Plan
- Economic Impact Study for Athletic Fields
- $2-$5 Million Annually in new Economic Input

Task Force Methodology:

- P&R Update new participation numbers
- Update Fields Needs Assessment to 2020
- Interview All User groups
- Identify commonalities between assessment & user groups
- Determine Field Recommendations
- Presentation to user groups
- Public Presentation and Feedback
- Present findings to Town Council

Updated Supply and Demand Fields Needs Assessment:

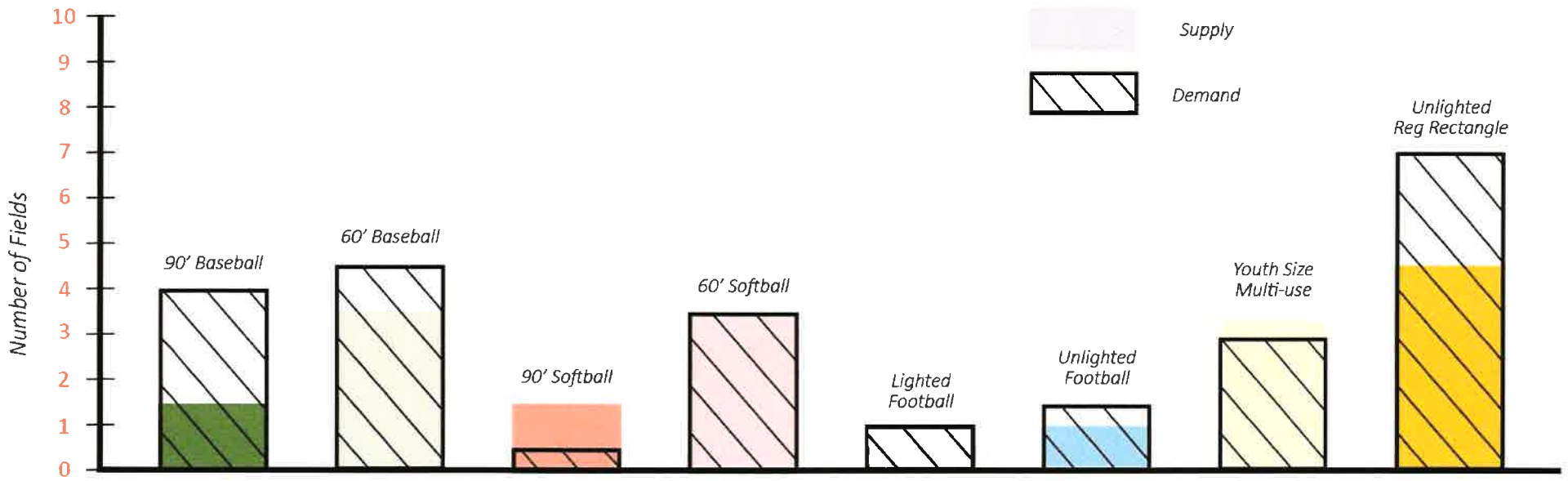

- Demand updated May 2020
- Supply includes full 2020 School buildout

User Group Meetings:

- Town Youth Club Teams
- Fitch Athletics (Soccer/Lacrosse/Football/Field Hockey/ Baseball/Softball/Marching Band)
- Town Travel Ball (CT Crush / CT Clippers / Land Sharks)
- Shoreline Social Sports

User Group Meetings:

It's worse than we thought

- Significant Equity issues
  - Gender Equity
  - ADA Access
  - Educational Access – bussing to practice
  - Access to support facilities
- Our existing "Good" fields need work
- No significant capital investment in 20+ years despite the need
- Groton is significantly behind ALL surrounding Towns

User Group Meetings:

Ball Field Needs

Groton Little League / Mystic Little League / Crush / Clippers / Land Sharks

- 3 Full Size Baseball Fields
- 1 Intermediate (50/70) Field
- Very Difficult getting sufficient practice and game time
- No Intermediate field in Town
- Youth Softball is sufficient

User Group Meetings:

Multi-Use Field Needs

Groton Soccer Club/ Groton Mystic Football/ Groton Mystic Cheer / Groton Mystic Lacrosse

- Need 3 Full Size Rectangles
- Significant need for Synthetic Turf (amount of use & weather)
- Need lights and amenities for full use
- Youth Fields need maintenance

User Group Meetings: Fitch High School

Current Conditions

- Football Field (needs significant work)
- Track (resurface in 4-5 years)
- Baseball (needs playing surface work)
- 6 Tennis Courts (just refinished)
- Football Practice / Field Events area (needs significant work)

User Group Meetings: Fitch High School Current Field Teams

Fall

- Football – 3 (Fr, JV & V)
- Field Hockey - 2 (JV & V)**
- Girls Soccer – 2 (JV & V)**
- Boys Soccer - 2 (JV & V)**
- Marching Band

Spring

- Baseball – 3 (Fr, JV & V)*
- Girls Lax -2 (JV & V)**
- Boys Lax- 2 (JV & V)**
- Softball - 2 (JV & V)**
- Track & Field – 2 (B&G)

Surrounding Town High School Athletic Facilities

Stonington

Surrounding Town High School Athletic Facilities

Ledyard

Surrounding Town High School Athletic Facilities

Waterford

Surrounding Town High School Athletic Facilities

East Lyme

Surrounding Town High School Athletic Facilities

New London

Fitch High School Athletic Facilities

Fitch High School Athletic Facilities

Existing Public Restrooms

Neighboring Town Facilities

East Lyme

New London

Ledyard

Stonington

Fitch High School Athletic Facilities

Press Box

Neighboring Town Facilities

Fitch High School Athletic Facilities

Neighboring Town Facilities

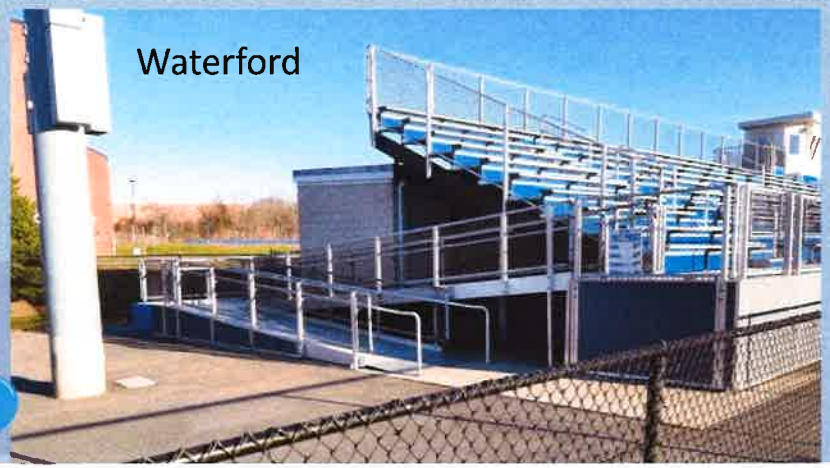

User Group Meetings:

High School Athletic Field Needs:

Baseball / Field Hockey / Football / Men's and Women's Lacrosse / Marching Band / Men's & Women's Soccer / Softball / Unified Sports

- Main Field Renovation to Multi-use (Synthetic Turf, Complete Amenities, Track & Field, Fieldhouse and Storage
- 2-3 Additional Fields (1 Synthetic with lights and bleachers)
- Softball field(s) on campus
- 2 Additional Tennis courts
- Baseball Field Renovations
- Access to amenities for all fields

Summarized Identified Needs:

- Addition of Lights, Restrooms, Storage, Scoreboard & bleachers at the new Middle School Field
- Upgrade Fitch Football/Track to Synthetic Multi-use field for all sports – upgrade all amenities
- Renovate Fitch Baseball playing surface
- 4 Full-size Multi-use Fields - Synthetic
- 2 Full-size Baseball Fields
- 1 Intermediate size Baseball Field
- 2 Full-size Softball Fields
- 2 Tennis Courts

Synthetic Turf Considerations:

- Synthetic Turf requested by all user groups
- Letter from Groton Conservation Advocates
  - Health Concerns of Crumb Rubber
  - Environmental Concerns of adding plastic to the environment
- CT Dept of Health – greatly studied – no concerns – no restrictions
  - https://portal.ct.gov/dph/Environmental-Health/Environmental-and-Occupational-Health-Assessment/Artificial-Turf-Fields
- Town Council has requested greater analysis
- Task Force is committed to further exploring the issues & will report

Primary rationale:

- 1/3 more fields if synthetic isn't utilized
- All weather use is critical for all sports

Proposed Solutions: Fitch High School

Proposed Solution	Amenities
Renovate Stadium Track & multi-use Field	Synthetic Turf for all sports, Lights, Bleachers, Concessions, Press Box, Ticket Booth, Restrooms, Locker rooms, Scoreboard, Parking, Throwing areas, Storage, ADA compliance & access
2 Full Size multi-use Fields	Lights, Bleachers, Scoreboard (on one field), Access to Restrooms, Lockers, Storage, Parking
Softball field on Campus	Lights, Bleachers, Storage, Concessions, Press Box, Scoreboard, Restrooms, Locker rooms
2 Tennis Courts	
Renovate Baseball Field	Improve Playing surface, (possibly synthetic) – access to amenities

Proposed Solutions: Sutton Park

Proposed Solution	Amenities
Full-size Baseball with lights (possibly synthetic)	New Field – possibly Synthetic Turf, Lights, Dugouts, Bleachers, Storage, Concessions, Press Box, Restrooms, Scoreboard, Parking
Full Size HS Softball (possibly synthetic)	New Field – possibly Synthetic Turf, Lights, Dugouts, Bleachers, Storage, Concessions, Press Box, Restrooms, Scoreboard, Parking

Sutton Park would become an ancillary athletic complex for the High School. Athletes are able to walk down the hill to attend / spectate practices and games. Significant improvement for academics and athletics.

Proposed Solutions: Claude Chester Property

Proposed Solution	Amenities
2 Full-size multi-use	Synthetic Turf, Lights, Scoreboard, Bleachers, Storage, Concessions, Press Box, Restrooms, Parking
Intermediate size Baseball	New Field, Lights, Dugouts, Scoreboard, Bleachers, Storage, Concessions, Press Box, Restrooms, Parking
Claude Chester property would become an extension of Poquonnock Plains Park, with 5 total fields and sufficient parking and amenities to host tournaments.	

Proposed Solutions: Groton Community Center

Proposed Solution	Amenities
Little League Baseball	Field Improvements, Bleachers, Power, Parking

Proposed Solutions: Deficit / Losses

- Loss of Short Adult Softball field (Sutton Park)
- Loss of a youth Softball – still sufficient fields

Needs Assessment with Proposed Fields

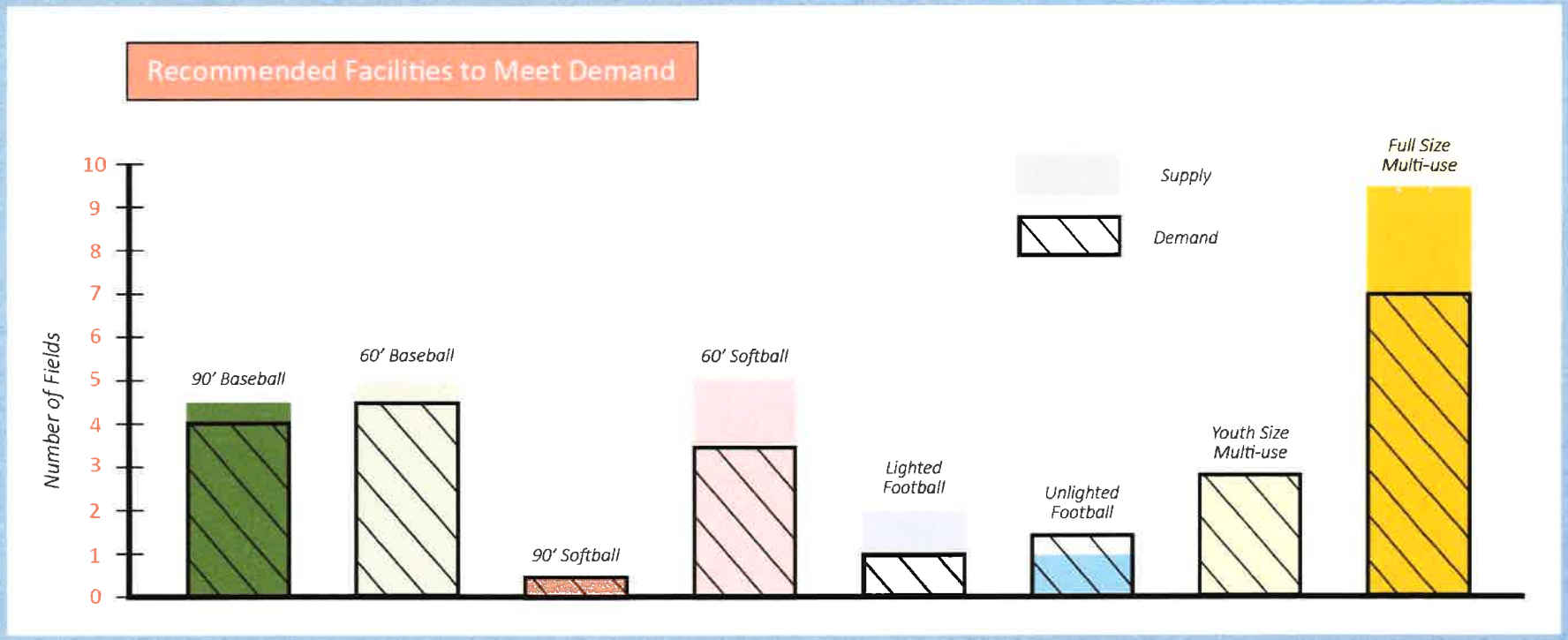

- Proposed fields meets current demand
- Proposed fields allows for desirable High School scheduling

Proposed

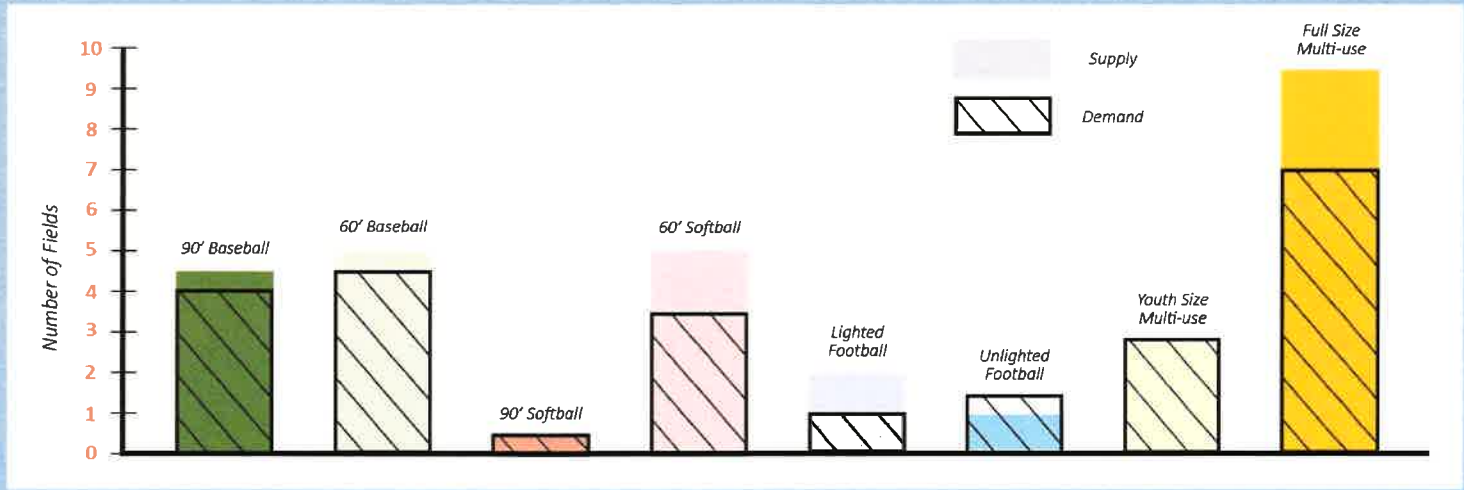

Existing

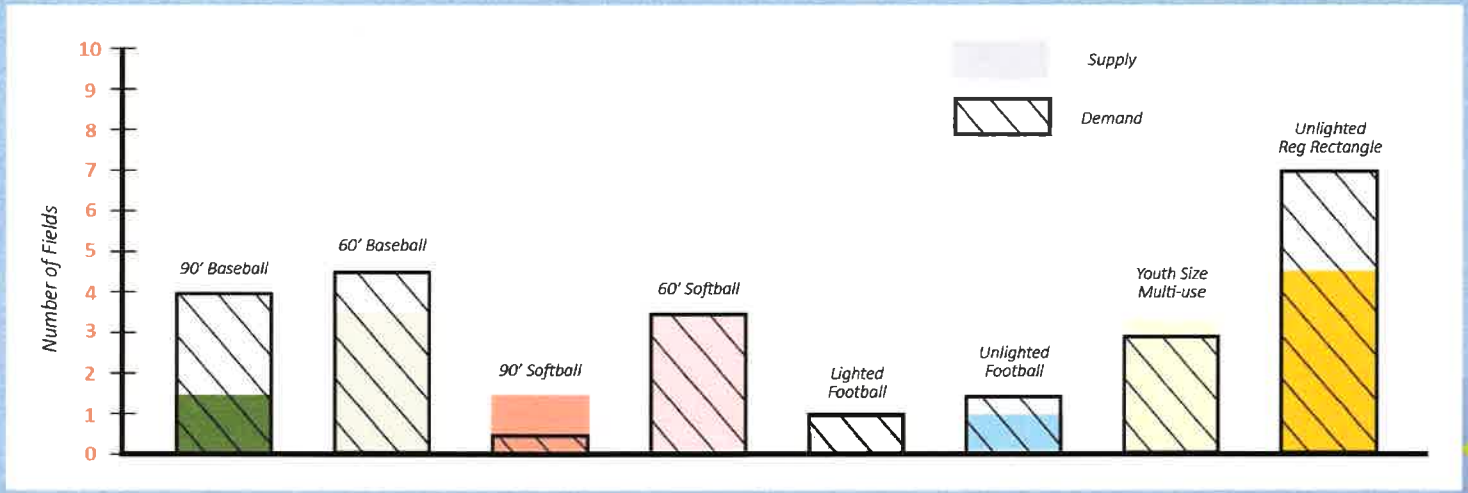

Public Reaction:

- Strong Public Support
- Positive response from Council & RTM
- P&R CIP request for field designs and cost estimate
- Continued analysis & exploration of field types
- Strong Support from State Legislators

Seeking Board of Ed Support &/or Partnership

Doing Nothing isn't an option

- $$$ = for existing fields to be usable
- $$$$ = Quality fields that represent our community that provide safe, compliant, equitable access & Economic Value

Live Here – Work Here – Play Here

Community Pride + Quality of Life = Economic Development

FITCH

UCS

Attachment #2

CUTLER ELEMENTARY SCHOOL
TOWN OF GROTON

160 Fishtown Road
Mystic, CT 06355

State Project No. 059-0188 N

Owner:	Co structio Manager:	Owner's Representative:	Civil / Site:	Landscape:	Structural:	Mechanical, Electrical, Plumbing & Fire Protection:	Technology and Security:	Food Service:	Acoustical Consultant:	Sustainability Consultant:
Town of Groton	D & G Industries	Arcadis	Milone & MacBroom	Richter & Cegan	SVH Integrated Services	Diversified Technology Consultants	D'Agostino & Associates	Foodservice Facilities International	Acentech	Atelier Ten
Town Hall Annex 134 Groton Long Point Road Groton CT 06340 860.572.2100	112 Wall Street Torrington CT 06790 860.489.0251	207 Main Street Suite 200 Hartford CT 06106 860.296.1577	99 Realty Drive Cheshire CT 06410 203.271.1773	Avon Park North P.O. Box 667 88 Canal Court Avon CT 06001 860.675.0668	59 Gillett Road South Bloomfield CT 06002 860.242.0171	2321 Whitney Avenue, Suite 301 Hamden CT 06518 203.239.4200	1266 E. Main Street Stamford CT 06902 203.530.6164	127 Elm Place New Canaan CT 06840 203.972.1605	33 Moulton Street Cambridge MA 02138 617.499.8000	726 Chapel Street New Haven CT 06510 203.777.1450

DRAWING SCHEDULE

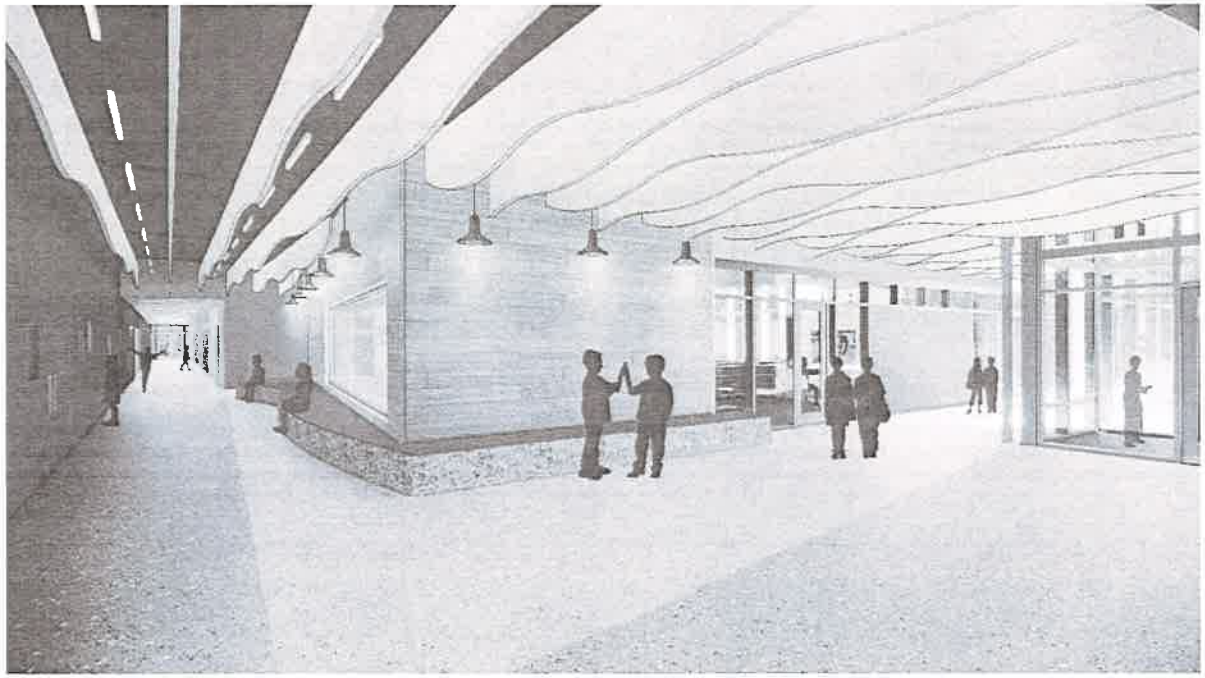

SECURE ATTACHMENT NOTE

SECURE ATTACHMENT OF TECHNOLOGY ITEMS

To ensure proper attachment of Fixtures, Furnishings & Equipment items, including and Technology items, where "items" are attached to wall, ceiling, overhead structure, and/or floor. Contractor shall provide information adequate for architect to verify items attached to wall, ceiling, and/or floor are attached securely and per manufacturer's recommendations. Architect's review may be implemented during submittal process.

Contractor shall provide struts, hangers, fasteners, safety harnesses, channels, bolts, screws, rods, etc. to securely attach items to existing structure as required to meet field conditions and meet applicable codes.

LIST OF DRAWINGS

COVER
IT-101 TECHNOLOGY LEVEL 1 PARTIAL FLOOR PLAN
IT-101A TECHNOLOGY LEVEL 1 PARTIAL FLOOR PLAN
IT-101B TECHNOLOGY LEVEL 1 PARTIAL FLOOR PLAN
IT-101C TECHNOLOGY LEVEL 1 PARTIAL FLOOR PLAN
IT-102 TECHNOLOGY LEVEL 1 PARTIAL FLOOR PLAN
IT-103 TECHNOLOGY LEVEL 1 PARTIAL FLOOR PLAN
IT-200 TECHNOLOGY EQUIPMENT ROOM LAYOUTS

Town Council
Patrice Granatosky, Mayor
Peter Burkowski
Andrew Bumgarner
Rachel Hallas
Gerard P. Heede
Mark Oney
Justin Parker
John Melchiorski, Jr
Joe Zapotiell

Permanent School Building Committee
Robert J. Apter, Chairman, Co-Chair
Michael Doyle
Jamie Sheehan
Douglas Marrinod
Christine Prior
Shelly L. Morse
Kevin Tokar

Town Manager
John Burt

Superintendent of Schools
Robert S. Avitabile

Director of Public Works
Craig A. Fletcher

Project Manager for School Construction
Mark J. Norris

Director of Finance and Insurance
Samuel Kosinski, Jr

PERKINS — EASTMAN
677 Washington Blvd. Suite 101
Stamford, CT 06901
T. +1 203 251 7400
F. +1 203 251 7414

TECHNOLOGY PROCUREMENT DOCUMENTS

PROJECT No. 74450
MARCH 4, 2021

SYMBOL LEGEND

AP	INTERIOR WIRELESS AP - CEILING MOUNTED CISCO
AP	INTERIOR WIRELESS AP - WALL MOUNTED CISCO NOTE IN GYMNASIUM MUST INCLUDE OBERON
MON-55"	SAMSUNG 55" DISPLAY - W/ MOUNTING BRACKET CHIEF
MON-75"	SAMSUNG 75" DISPLAY - W/ MOUNTING BRACKET CHIEF
MON-75"	SAMSUNG 75" DISPLAY - W/ MOUNTING BRACKET CHIEF
MON-65"	SAMSUNG 65" DISPLAY - W/ MOUNTING BRACKET CHIEF
CRTV	

KEY NOTES

SECURE ATTACHMENT NOTE

SECURE ATTACHMENT OF TECHNOLOGY ITEMS

To ensure proper attachment of Furniture, Furnishings & Equipment items including and Technology items where items are attached to wall ceiling overhead structure and/or floor Contractor shall provide information adequate for architect to verify items attached to wall ceiling and/or floor are attached securely and per manufacturer's recommendations. Architect's review may be implemented during submittal process.

Contractor shall provide struts hangers fasteners safety harnesses channels bolts screws rods etc. to securely attach items to existing structure as required to meet field conditions and meet applicable codes.

NO.	DATE	ISSUE

d'agostino associates
477 MAIN STREET SUITE 1108
MONROE CT 06468
203.297.3264
www.da-technology.com

KEY PLAN

PERKINS EASTMAN

Owner
Town of Groton
Town Hall Annex 134 Groton Long Point Road
Groton CT 06340 860.572.2189

Construction Manager
O & G Industries
112 Wall Street
Torrington CT 06790 860.489.9261

Owner's Representative
Arcadis
207 Main Street Suite 200
Hartford CT 06103 860.905.1577

Civil / Site
Milone & MacBroom
99 Realty Drive
Cheshire CT 06410 203.271.1773

Landscape
Richter & Cegan
Farm Park North P.O. Box 587 118 Cobble Court
Avon CT 06001 860.678.0663

Structural
BVH Integrated Services
50 Griffin Road South
Bloomfield CT 06002 860.243.2171

Mechanical Electrical Plumbing & Fire Protection
Diversified Technology Consultants
2121 Whitney Avenue Suite 201
Hamden CT 06518 203.288.4200

Technology and Security
D'Agostino & Associates
1108 E. Main Street
Stamford CT 06902 203.538.6164

Food Service
FoodservicePlus/Kitchen International
117 Elm Place
New Canaan CT 06840 203.972.1605

Acoustical Consultant
Acentech
33 Moulton Street
Cambridge MA 02138 617.499.8000

Sustainability Consultant
Atelier Ten
788 Chapel Street
New Haven CT 06510 203.777.1420

PROJECT TITLE

CUTLER ELEMENTARY SCHOOL

160 Fishtown Road
Mystic CT 06355

STATE PROJECT NO. 059-0188N

PROJECT No. 74453

DRAWING TITLE

TECHNOLOGY LEVEL 1 PARTIAL FLOOR PLAN

SCALE: 3/32" = 1'-0"

IT-101

CONSTRUCTION DOCUMENTS

MARCH 3 2021

SYMBOL LEGEND

AP	INTERIOR WIRELESS AP - CEILING MOUNTED CISCO MR36AX-B
AP	INTERIOR WIRELESS AP - WALL MOUNTED CISCO MR36AX-B NOTE: SEE GRAPHICAL LEGEND FOR INDOOR OBERON ENCLOSURE (TOTAL 4)
MON-01	SAMSUNG 40DESIT 50 DISPLAY - W/ MOUNTING BRACKET CHief XR Tilt-HU
MON-02	SAMSUNG 40DESIT 55 DISPLAY - W/ MOUNTING BRACKET CHief XR Tilt-HU
MON-03	SAMSUNG 40DESIT 70" DISPLAY - W/ MOUNTING BRACKET CHief XR Tilt-HU
MON-03	SAMSUNG 40DESIN 85" DISPLAY - W/ MOUNTING BRACKET CHief XR Tilt-HU
(CRT)	RE: SOLUTION 12 CHANGE ORDER LATEST SHEET NUMBER AND 21

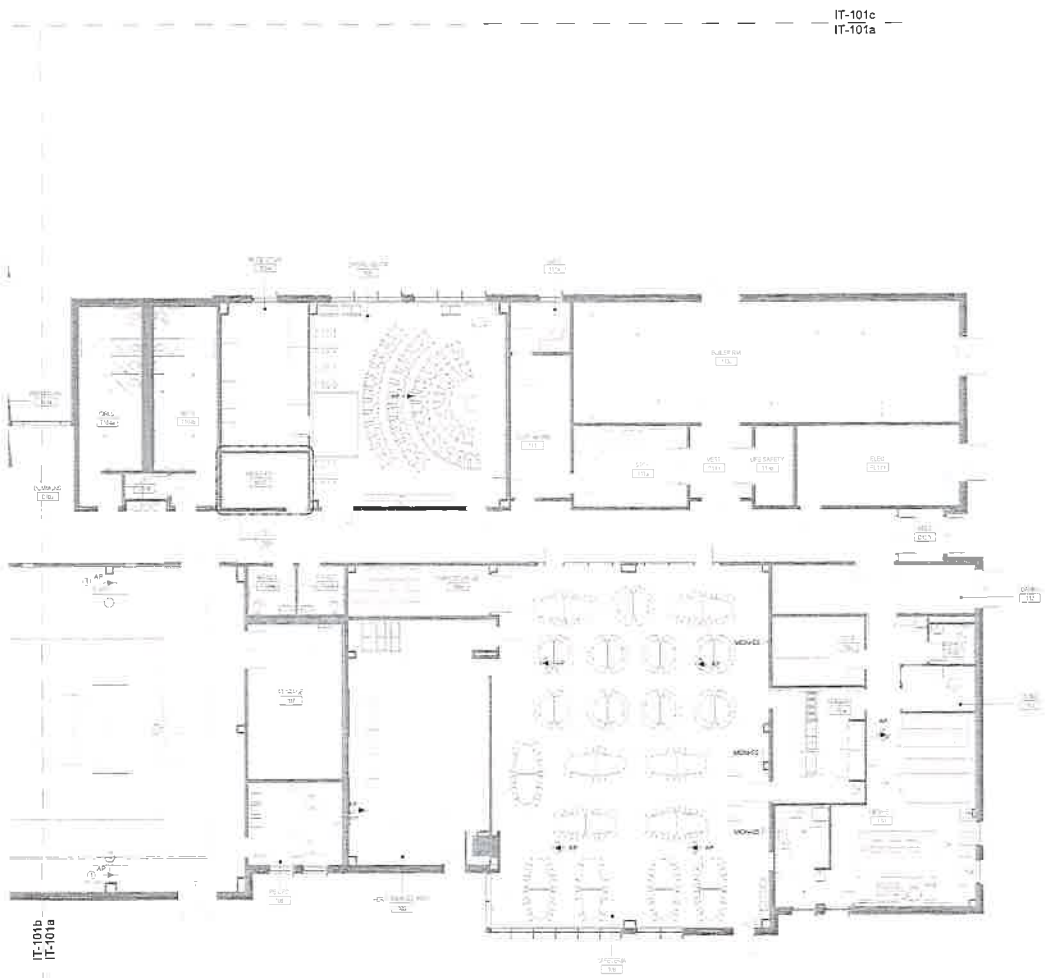

KEY NOTES

1. INSTALL WAP INTO OBERON #1015-1515-C WIRELESS ENCLOSURE . OBERON ENCLOSURE TO BE INSTALLED OVER THE OUTLET BOX AND AS MANDATED PER THE MANUFACTURES INSTRUCTIONS.

SECURE ATTACHMENT NOTE

SECURE ATTACHMENT OF TECHNOLOGY ITEMS

To ensure proper attachment of Fixtures Furnishings & Equipment items including and Technology items where "items" are attached to wall ceiling overhead structure and/or floor Contractor shall provide information adequate for architect to verify items attached to wall ceiling and/or floor are attached securely and per manufacturer's recommendations. Architect's review may be implemented during submittal process.

Contractor shall provide struts hangers fasteners safety harnesses channels bolts screws rods etc. to securely attach items to existing structure as required to meet field conditions and meet applicable codes.

NO.	DATE	ISSUE

d'agostino associates
427 MAIN STREET SUITE 2105
MONROE, CT 06468
203.497.3094
www.da-technology.com

PERKINS — EASTMAN

Owner
Town of Groton
Town Hall Annex 134 Groton Long Point Road
Groton, CT 06340 860.572.2108

Construction Manager
O & G Industries
112 Wall Street
Torrington, CT 06790 860.489.9261

Owner's Representative
Amrollo
257 Main Street Suite 200
Hartford, CT 06106 860.906.1577

Civil / Site
Milone & MacBroom
99 Realty Drive
Cheshire, CT 06410 203.271.1773

Landscape
Reckner & Cogan
Avon Park North P.O. Box 587 18 Cindi Court
Avon, CT 06001 860.678.0604

Structural
BVH Integrated Services
59 Griffin Road South
Bloomfield, CT 06002 860.286.9171

Mechanical, Electrical, Plumbing & Fire Protection
Diversified Technology Consultants
2323 Whitney Avenue Suite 201
Hamden, CT 06518 203.230.0200

Technology and Security
D'Agostino & Associates
1288 E. Main Street
Stamford, CT 06902 203.538.6164

Food Service
Foodservice Facilities International
137 Elm Place
New Canaan, CT 06840 203.972.1605

Acoustical Consultant
Acentech
33 Moulton Street
Cambridge, MA 02138 617.499.8000

Sustainability Consultant
Atelier Ten
796 Chapel Street
New Haven, CT 06510 203.777.1490

PROJECT TITLE

CUTLER ELEMENTARY SCHOOL

160 Fishtown Road
Mystic, CT 06355

STATE PROJECT NO. 059-0188N

PROJECT No. 71400

DRAWING TITLE

TECHNOLOGY LEVEL 1 PARTIAL FLOOR PLAN

SCALE: 1/8" = 1'

IT-101a

CONSTRUCTION DOCUMENTS

MARCH 4, 2021

SYMBOL LEGEND

AP	INTERIOR WIRELESS AP - CEILING MOUNTED CISCO #C9120AX-B
AP	INTERIOR WIRELESS AP - WALL MOUNTED CISCO #C9120AX-B NOTE: IN GYMNASIUM MUST INCLUDE OBERON #1015-U13-C (TOTAL 4)
MON-55	SAMSUNG #OH55T, 55" DISPLAY - W/ MOUNTING BRACKET CHIEF #LTM1U
MON-65	SAMSUNG #OH65T, 65" DISPLAY - W/ MOUNTING BRACKET CHIEF #LTM1U
MON-75	SAMSUNG #OH75T, 75" DISPLAY - W/ MOUNTING BRACKET CHIEF #LTM1U
MON-85	SAMSUNG #OH85T, 85" DISPLAY - W/ MOUNTING BRACKET CHIEF #LTM1U
OUT1	REGULATION 12 LA-HIGHLANDER ST LAN HUBS #1027

KEY NOTES

1. INSTALL WAP INTO OBERON #1015-U13-C WIRELESS ENCLOSURE. OBERON ENCLOSURE TO BE INSTALLED OVER THE OUTLET BOX AND AS MANDATED PER THE MANUFACTURES INSTRUCTIONS

SECURE ATTACHMENT NOTE

SECURE ATTACHMENT OF TECHNOLOGY ITEMS

To ensure proper attachment of Fixtures, Furnishings & Equipment items including and Technology items where items are attached to wall, ceiling, overhead structure, and/or floor, Contractor shall provide information adequate for architect to verify items attached to wall, ceiling, and/or floor are attached securely and per manufacturer's recommendations. Architect's review may be implemented during submittal process.

Contractor shall provide struts, hangers, fasteners, safety harnesses, channels, bolts, screws, rods, etc. to securely attach items to existing structure as required to meet field conditions and meet applicable codes.

NO	DATE	ISSUE

d'agostino associates
477 MAIN STREET SUITE 2108
MONROE, CT 06468
203 487.2064
www.da-technology.com

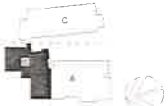

KEY PLAN

PERKINS — EASTMAN

Owner
Town of Groton
Town Hall Annex 134 Groton Long Point Road
Groton CT 06340 860.572.2100

Construction Manager
O & G Industries
112 Wall Street
Torrington CT 06790 860.489.9261

Owner's Representative
Arcadis
201 Main Street, Suite 200
Hartford CT 06103 860.906.1577

Civil / Site
Milone & MacBroom
99 Realty Drive
Cheshire CT 06410 203.271.1773

Landscape
Richter & Cegan
Avon Park North P.O. Box 967 85 Canal Court
Avon CT 06001 860.678.0668

Structural
RVR Integrated Services
50 Griffin Road South
Bloomfield CT 06002 860.243.9171

Mechanical, Electrical, Plumbing & Fire Protection
Dimmitt Technology Consultants
2321 Whitney Avenue, Suite 201
Hamden CT 06518 203.230.4200

Technology and Security
D'Agostino & Associates
1266 E. Main Street
Stamford CT 06902 203.539.6164

Food Service
Foodservice Facilities International
137 Elm Place
New Canaan CT 06840 203.972.1605

Acoustical Consultant
Acoustech
33 Moulton Street
Cambridge MA 02138 617.499.8000

Sustainability Consultant
Atelier Ten
700 Chapel Street
New Haven CT 06510 203.777.1400

PROJECT TITLE

CUTLER ELEMENTARY SCHOOL

160 Fishtown Road
Mystic, CT 06355

STATE PROJECT NO. 059-0168N

PROJECT No. 74450

DRAWING TITLE

TECHNOLOGY LEVEL 1 PARTIAL FLOOR PLAN

SCALE: 1/8" = 1'

IT-101b

CONSTRUCTION DOCUMENTS

MARCH 4, 2021

SYMBOL LEGEND

	INTERIOR WIRELESS AP - CEILING MOUNTED CISCO AIR-[illegible]
	INTERIOR WIRELESS AP - WALL MOUNTED CISCO AIR-[illegible] NOTE: IN GYMNASIUM MUST INCLUDE OBERON #1015-1113-C (TOTAL 4)
MON-65	SAMSUNG #[illegible] 65" DISPLAY - W/ MOUNTING BRACKET CHief #[illegible]
MON-55	SAMSUNG #[illegible] 55" DISPLAY - W/ MOUNTING BRACKET CHief #[illegible]
MON-70	SAMSUNG #[illegible] 70" DISPLAY - W/ MOUNTING BRACKET CHief #[illegible]
MON-[illegible]	SAMSUNG #[illegible] 85" DISPLAY - W/ MOUNTING BRACKET CHief #[illegible]
CART-[illegible]	[illegible]

KEY NOTES

SECURE ATTACHMENT NOTE

SECURE ATTACHMENT OF TECHNOLOGY ITEMS

To ensure proper attachment of Fixtures, Furnishings & Equipment items, including and Technology items, where items are attached to wall, ceiling, overhead structure, and/or floor Contractor shall provide information adequate for architect to verify items, attached to wall, ceiling, and/or floor are attached securely and per manufacturer's recommendations. Architect's review may be implemented during submittal process.

Contractor shall provide struts, hangers, fasteners, safety harnesses, channels, bolts, screws, rods, etc. to securely attach items to existing structure as required to meet field conditions and meet applicable codes.

NO	DATE	ISSUE

d'agostino
427 MAIN STREET SUITE 2106
MONROE, CT 06468
203.497.3054
www.da-technology.com

PERKINS — EASTMAN

Owner
Town of Groton
Town Hall Annex, 134 Groton Long Point Road
Groton, CT 06340 860.572.2108

Construction Manager
O & G Industries
112 Wall Street
Torrington, CT 06790 860.489.9261

Owner's Representative
Architect
307 Main Street, Suite 200
Hartford, CT 06106 860.806.1577

Civil Site
Milone & MacBroom
29 Realty Drive
Cheshire, CT 06410 203.271.1773

Landscape
Reichert & Cagno
Avon Park North, P.O. Box 567, 88 Canal Court
Avon, CT 06001 860.675.9668

Structural
BVH Integrated Services
56 Griffin Road South
Bloomfield, CT 06002 860.206.3171

Mechanical, Electrical, Plumbing & Fire Protection
Diversified Technology Consultants
2321 Whitney Avenue, Suite 201
Hamden, CT 06518 203.288.2200

Technology and Security
D'Agostino & Associates
1266 E. Main Street
Stamford, CT 06902 203.320.6164

Food Service
Foodservice Facilities International
137 Elm Place
New Canaan, CT 06840 203.972.1605

Acoustical Consultant
Acentech
33 Moulton Street
Cambridge, MA 02138 617.499.8090

Sustainability Consultant
Atelier Ten
78a Chapel Street
New Haven, CT 06510 203.777.1400

PROJECT TITLE

CUTLER ELEMENTARY SCHOOL

160 Fishtown Road
Mystic, CT 06355

STATE PROJECT NO. 059-0186N

PROJECT No: 74455

DRAWING TITLE

TECHNOLOGY LEVEL 1 PARTIAL FLOOR PLAN

SCALE: 1/8" = 1'

IT-101c

CONSTRUCTION DOCUMENTS

MARCH 1, 2021

SYMBOL LEGEND

AP	INTERIOR WIRELESS AP - CEILING MOUNTED
AP	INTERIOR WIRELESS AP - WALL MOUNTED
MONITOR	SAMSUNG WD65T 65" DISPLAY - W/ MOUNTING BRACKET CHief #STM1U
MONITOR	SAMSUNG WD55T 55" DISPLAY - W/ MOUNTING BRACKET CHief #STM1U
MONITOR	SAMSUNG WD50T 50" DISPLAY - W/ MOUNTING BRACKET CHief #STM1U
MONITOR	SAMSUNG WD40F3L 40" DISPLAY - W/ MOUNTING BRACKET CHief #STM1U
SWITCH	48 port POE+ Gigabit Layer 2 Switch

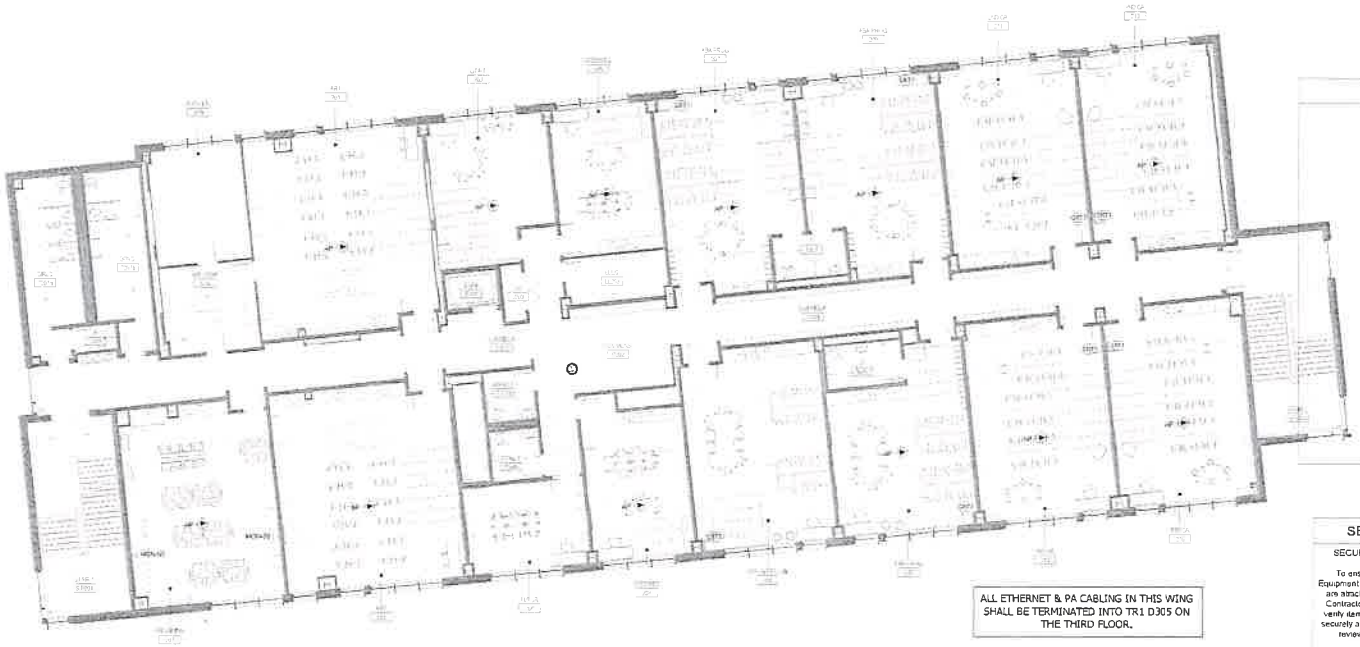

KEY NOTES

SECURE ATTACHMENT NOTE

SECURE ATTACHMENT OF TECHNOLOGY ITEMS

To ensure proper attachment of Fixtures, Furnishings & Equipment items, including and Technology items, where items are attached to wall, ceiling, overhead structure, and/or floor. Contractor shall provide information adequate for architect to verify items, attached to wall, ceiling, and/or floor, are attached securely and per manufacturer's recommendations. Architect's review may be implemented during submittal process.

Contractor shall provide struts, hangers, fasteners, safety harnesses, channels, bolts, screws, rods, etc. to securely attach items to existing structure as required to meet field conditions and meet applicable codes.

ALL ETHERNET & PA CABLING IN THIS WING SHALL BE TERMINATED INTO TR1 D305 ON THE THIRD FLOOR.

NO.	DATE	ISSUE

d'agostino

477 MAIN STREET, SUITE 2108
MONROE, CT 06468
203.487.2054
www.ds-technology.com

KEY PLAN

PERKINS — EASTMAN

Owner
Town of Groton
Town Hall Annex 134 Groton Long Point Road
Groton CT 06340 860.572.2083

Construction Manager
O & G Industries
112 Wall Street
Torrington CT 06790 860.489.9261

Owner's Representative
Bonadio
207 Main Street, Suite 200
Hartford CT 06106 860.906.1577

Civil Eng.
Milone & MacBroom
99 Realty Drive
Cheshire CT 06410 203.271.1773

Landscape
Richter & Gagon
Avon Park North P.O. Box 587 148 Canal Court
Avon CT 06001 860.674.0664

Structural
BVH Integrated Services
59 Griffin Road South
Bloomfield CT 06002 860.204.9171

Mechanical, Electrical, Plumbing & Fire Protection
Diversified Technology Consultants
2321 Whitney Avenue, Suite 101
Hamden CT 06518 203.230.4200

Technology and Security
D'Agostino & Associates
1266 E. Main Street
Stamford, CT 06902 203.520.6164

Food Service
Foodservice Facilities International
137 Elm Place
New Canaan CT 06840 203.972.1605

Acoustical Consultant
Acoustech
33 Moulton Street
Cambridge MA 02138 617.499.8000

Sustainability Consultant
Atelier Ten
700 Chapel Street
New Haven CT 06510 203.777.1400

PROJECT TITLE

CUTLER ELEMENTARY SCHOOL

160 Fishtown Road
Mystic CT 06355

STATE PROJECT NO. 059-0198N

PROJECT No. 19403

DRAWING TITLE

TECHNOLOGY LEVEL 2 FLOOR PLAN

SCALE: 1/8"=1'

IT-102

CONSTRUCTION DOCUMENTS

MARCH 2, 2021

SYMBOL LEGEND

AP	INTERIOR WIRELESS AP - CEILING MOUNTED CISCO IW3702AX-B
AP	INTERIOR WIRELESS AP - WALL MOUNTED CISCO IW3702AX-B NOTE: IN-COMMON BEAM MUST INCLUDE DIRECIONAL (3-0 TIA) (TOTAL 4)
MON-65	SAMSUNG WM65R 65" DISPLAY - W/ MOUNTING BRACKET CHief #6 TMTU
MON-55	SAMSUNG WM55R 55" DISPLAY - W/ MOUNTING BRACKET CHief #6 TMTU
MON-75	SAMSUNG WM75R 75" DISPLAY - W/ MOUNTING BRACKET CHief #6 TMTU
MON-85	SAMSUNG WM85R 85" DISPLAY - W/ MOUNTING BRACKET CHief #6 TMTU
CART	REFER TO DETAIL 1/T-101 - FOR CART DETAIL CONTRACTOR PROVIDED

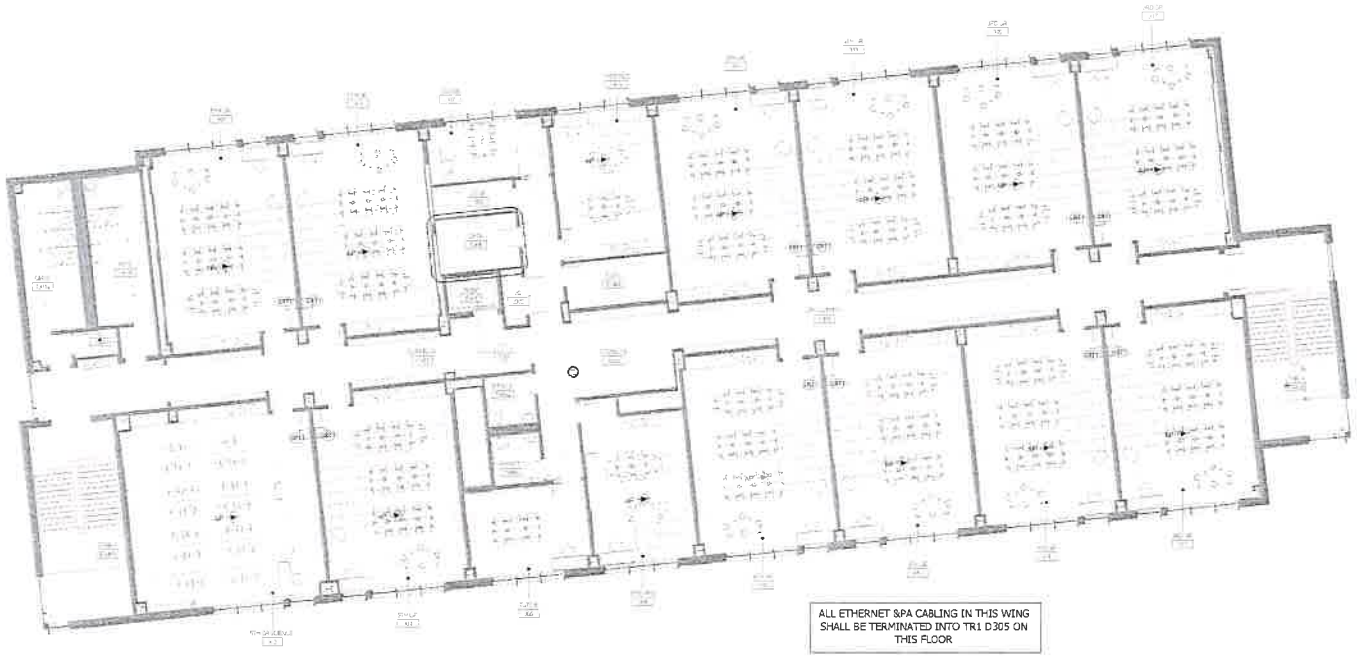

ALL ETHERNET &PA CABLING IN THIS WING SHALL BE TERMINATED INTO TR1 D305 ON THIS FLOOR

KEY NOTES

SECURE ATTACHMENT NOTE

SECURE ATTACHMENT OF TECHNOLOGY ITEMS

To ensure proper attachment of Fixtures, Furnishings & Equipment items, including and Technology items, where items are attached to wall, ceiling, overhead structure, and/or floor. Contractor shall provide information adequate for architect to verify items, attached to wall, ceiling, and/or floor are attached securely and per manufacturer's recommendations. Architect's review may be implemented during submittal process.

Contractor shall provide studs, hangers, fasteners, safety harnesses, channels, bolts, screws, nuts, etc. to securely attach items to existing structure as required to meet field conditions and meet applicable codes.

NO.	DATE	ISSUE

d'agostino & associates

407 MAIN STREET SUITE 2108
MONROE, CT 06468
203 497.3004
www.dandtechnology.com

KEY PLAN

PERKINS — EASTMAN

Owner
Town of Groton
Townhall Annex, 134 Groton Long Point Road
Groton, CT 06340 860.572.2008

Construction Manager
O & G Industries
112 Wall Street
Torrington, CT 06790 860.626.7007

Owner's Representative
Acumen
287 Main Street, Suite 200
Hartford, CT 06106 860.906.1577

Civil / Site
Milone & MacBroom
99 Realty Drive
Cheshire, CT 06410 203.271.1773

Landscape
Richter & Cegan
Avon Park North, P.O. Box 587, 18 Canal Court
Avon, CT 06001 860.678.0660

Structural
BVH Integrated Services
10 Orville Road South
Bloomfield, CT 06002 860.286.5411

Mechanical, Electrical, Plumbing & Fire Protection
Diversified Technology Consultants
22-1 Whitney Avenue, Suite 201
Hamden, CT 06518 203.288.4200

Technology and Security
D'Agostino & Associates
1268 E. Main Street
Stonington, CT 06902 203.536.6164

Food Service
Foodservice Facilities International
137 Elm Place
New Canaan, CT 06840 203.972.1696

Acoustical Consultant
Acentech
33 Moulton Street
Cambridge, MA 02138 617.499.8000

Sustainability Consultant
Atelier Ten
798 Chapel Street
New Haven, CT 06510 203.777.3400

PROJECT TITLE

CUTLER ELEMENTARY SCHOOL

160 Fishtown Road
Mystic, CT 06355

STATE PROJECT NO. 059-0118N

PROJECT No. 74400

DRAWING TITLE

TECHNOLOGY LEVEL 3 FLOOR PLAN

SCALE: 1/8" = 1'

IT-103

CONSTRUCTION DOCUMENTS

MARCH 4, 2021

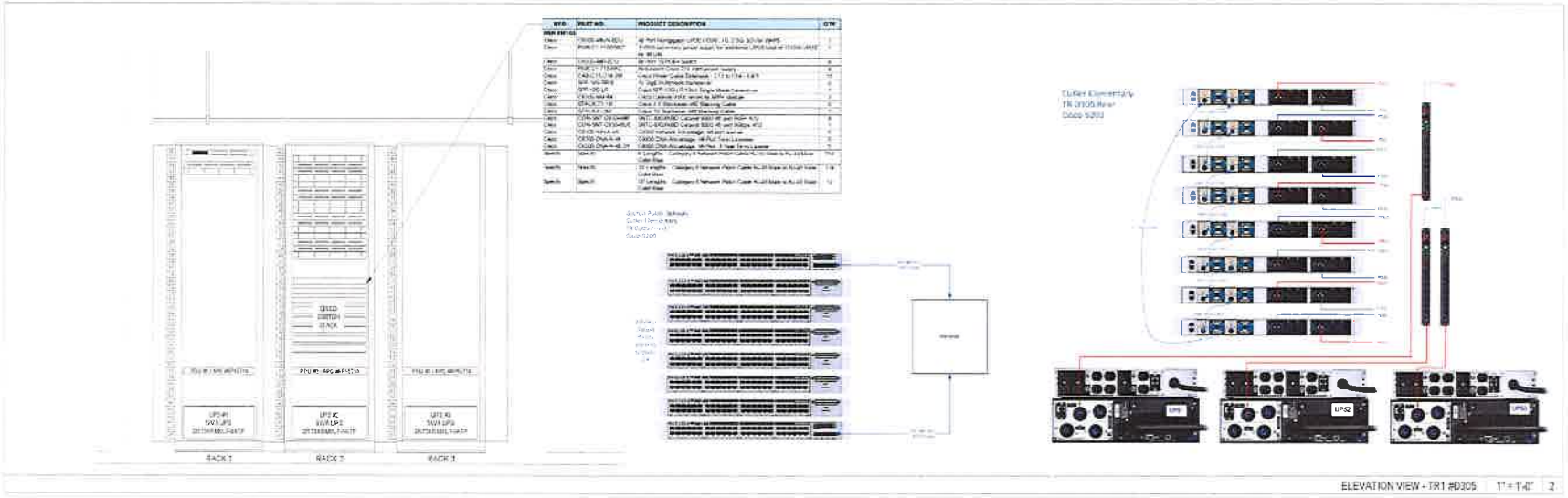

ELEVATION VIEW - TR1 #D305 1" = 1'-0" 2

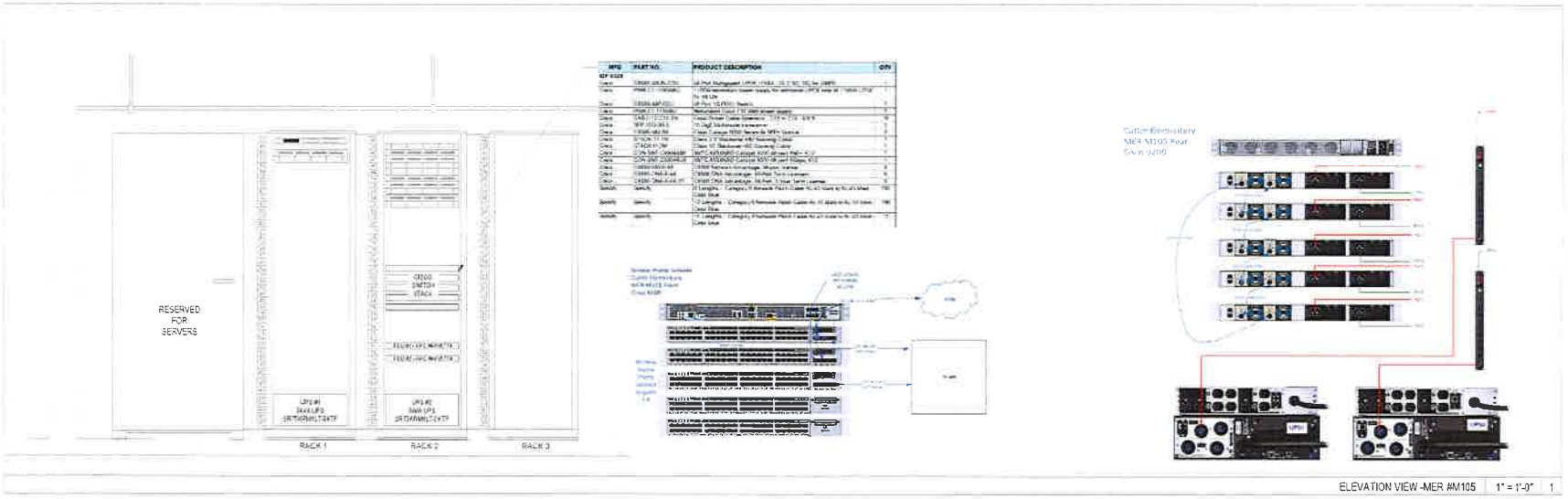

ELEVATION VIEW -MER #M105 1" = 1'-0" 1

d'agostino & associates
477 MAIN STREET SUITE 2108
MONROE CT 06468
203 497 3064
www.da-technology.com

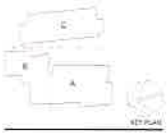

PERKINS — EASTMAN

Owner
Town of Groton
Town Hall Annex 134 Groton Long Point Road
Groton, CT 06340 860 572 2069

Construction Manager
O & G Industries
112 Wall Street
Torrington, CT 06790 860 489 9261

Owner's Representative
Arcadis
207 Main Street Suite 200
Hartford, CT 06106 860 585 1877

Civil Site
Milone & MacBroom
99 Realty Drive
Cheshire, CT 06410 203 271 1773

Landscape
Richter & Cegan
Avon Park North P.O. Box 967 68 Darrell Drive
Avon, CT 06001 860 678 0063

Structural
RVN Integrated Services
54 Griffin Road South
Bloomfield, CT 06002 860 243 9111

Mechanical, Electrical, Plumbing & Fire Protection
Diversified Technology Consultants
2321 Dixwell Avenue, Suite 201
Hamden, CT 06518 203 230 4200

Technology and Security
D'Agostino & Associates
1266 E. Main Street
Stamford, CT 06902 203 529 5164

Food Service
Foodservice Facilities International
137 Elm Place
New Canaan, CT 06840 203 972 1495

Acoustical Consultant
Acentech
33 Moulton Street
Cambridge, MA 02138 617 499 8020

Sustainability Consultant
Atelier Ten
706 Chapel Street
New Haven, CT 06510 203 772 1450

PROJECT TITLE

CUTLER ELEMENTARY SCHOOL

150 Fishtown Road
Mystic, CT 06355

STATE PROJECT NO. 059-0168N

PROJECT No. 74450

DRAWING TITLE

TECHNOLOGY EQUIPMENT ROOM LAYOUTS

SCALE

IT-200

CONSTRUCTION DOCUMENTS

MARCH 4, 2021

Attachment #3

WEST SIDE ELEMENTARY SCHOOL

TOWN OF GROTON

250 Brandegee Ave
Groton, CT 06340

State Project No. 059-0189 N

Owner:	Construction Manager:	Owner's Representative:	Civil / Site:	Landscape:	Structural:	Mechanical, Electrical, Plumbing & Fire Protection:	Technology and Security:	Food Service:	Acoustical Consultant:	Sustainability Consultant:
Town of Groton	**O & G Industries**	**Arcadis**	**Milone & MacBroom**	**Richter & Cegan**	**BVH Integrated Services**	**Diversified Technology Consultants**	**D'Agostino & Associates**	**Foodservice Facilities International**	**Acentech**	**Atelier Ten**
Town Hall Annex 134 Golton Long Point Road Groton CT 06340 860 572 2100	112 Wall Street Torrington CT 06790 860 489 9261	207 Mary Street, Suite 203 Hartford, CT 06106 860.856.1577	99 Realty Drive Cheshire CT 06410 203.271.1773	Avon Park North P.O. Box 367 35 Canal Court Avon CT 06001 860 678 0669	205 West Cleveland Road Stonington CT 06382 860 535 0171	2221 Whitney Avenue, Suite 301 Hamden CT 06518 203.239.4200	1266 E. Main Street Stamford, CT 06902 203.539.6164	127 Elm Place New Canaan, CT 06840 203 972.1605	33 Mulliken Street Cambridge, MA 02138 617.499.8000	785 Grand Street New Haven CT 06510 203 777.1460

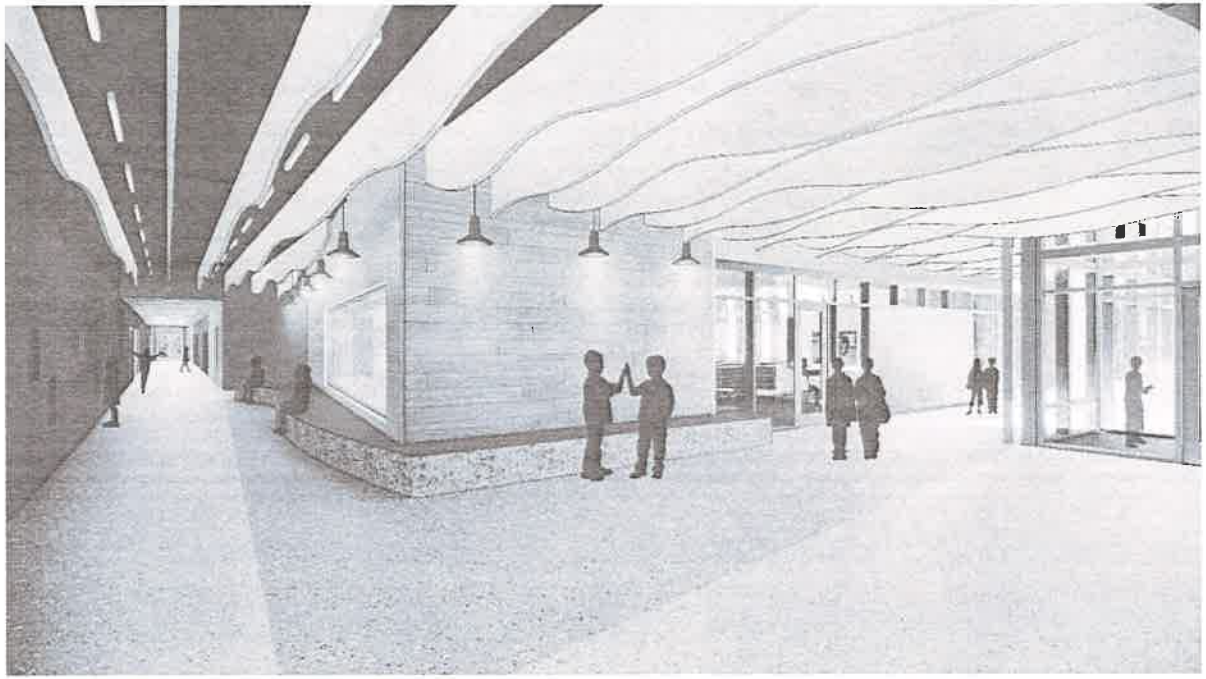

SECURE ATTACHMENT NOTE

SECURE ATTACHMENT OF TECHNOLOGY ITEMS

To ensure proper attachment of Fixtures, Furnishings & Equipment items, including and Technology items, where "items" are attached to wall, ceiling, overhead structure, and/or floor. Contractor shall provide information adequate for architect to verify items attached to wall, ceiling, and/or floor are attached securely and per manufacturer's recommendations. Architect's review may be implemented during submittal process.

Contractor shall provide studs, hangers, fasteners, safety harnesses, channels, bolts, screws, rods, etc. to securely attach items to existing structure as required to meet field conditions and meet applicable codes.

LIST OF DRAWINGS

COVER
IT-101 TECHNOLOGY LEVEL 1 PARTIAL FLOOR PLAN
IT-101A TECHNOLOGY LEVEL 1 PARTIAL FLOOR PLAN
IT-101B TECHNOLOGY LEVEL 1 PARTIAL FLOOR PLAN
IT-101C TECHNOLOGY LEVEL 1 PARTIAL FLOOR PLAN
IT-102 TECHNOLOGY LEVEL 1 PARTIAL FLOOR PLAN
IT-103 TECHNOLOGY LEVEL 1 PARTIAL FLOOR PLAN
IT-203 TECHNOLOGY EQUIPMENT ROOM LAYOUTS

PERKINS—EASTMAN
677 Washington Blvd, Suite 101
Stamford, CT 06901
T: +1 203 231 7400
F: +1 203 231 7404

TECHNOLOGY PROCUREMENT DOCUMENTS

PROJECT No. 74451
MARCH 4, 2021

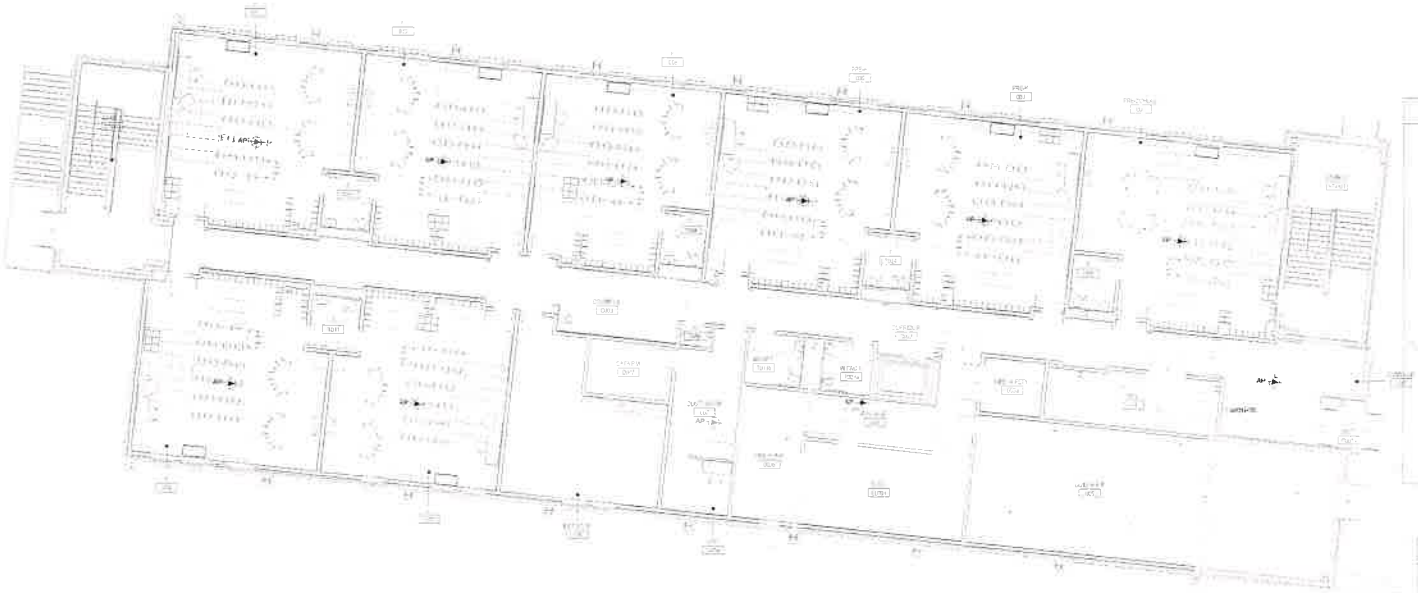

REF - ALL ETHERNET & PA CABLING IN THIS WING SHALL BE TERMINATED INTO DATA ROOM #D007 ON THIS FLOOR.

SYMBOL LEGEND

AP	INTERIOR WIRELESS AP - CEILING MOUNTED CISCO IR6130AE-N
AP	INTERIOR WIRELESS AP - WALL MOUNTED CISCO IR6130AE-N
MON-02	SAMSUNG 40EST 55" DISPLAY - W/ MOUNTING BRACKET CHIEF #RTMFIU
MON-03	SAMSUNG 40EST 65" DISPLAY - W/ MOUNTING BRACKET CHIEF #RTMFIU
MON-03	SAMSUNG 40EST 70" DISPLAY - W/ MOUNTING BRACKET CHIEF #RTMFIU
MON-02	SAMSUNG 40MST 55" DISPLAY - W/ MOUNTING BRACKET CHIEF #RTMFIU
CRT1	RE-MANTROPY LIGHTGRAND LOBBET CLIP-A (Home #1007)

KEY NOTES

SECURE ATTACHMENT NOTE

SECURE ATTACHMENT OF TECHNOLOGY ITEMS

To ensure proper attachment of Fixtures Furnishings & Equipment items including and Technology items where items are attached to wall ceiling overhead structure and/or floor, Contractor shall provide information adequate for architect to verify items attached to wall, ceiling and/or floor are attached securely and per manufacturer's recommendations. Architect's review may be implemented during submittal process.

Contractor shall provide struts hangers fasteners, safety harnesses channels bolts screws rods etc to securely attach items to existing structure as required to meet field conditions and meet applicable codes

NO	DATE	ISSUE

d'agostino & associates
477 MAIN STREET SUITE 2108
MONROE, CT 06468
203.457.3054
www.dagostinoinc.com

KEY PLAN

PERKINS — EASTMAN
422 Summer Street
Hartford CT 06103
T +1 (860) 571 7000
F +1 (860) 571 7023

Owner
City of Groton
Town Hall Annex 134 Groton Long Point Road
Groton, CT 06340 860.572.2108

Construction Manager
O & G Industries
112 Wall Street
Torrington, CT 06790 860.489.9261

Owner's Representative
Arcadis
377 Main Street Suite 200
Hartford CT 06106 860 808 1577

Civil / Site
Milone & MacBroom
99 Realty Drive
Cheshire, CT 06410 203.271.1773

Landscape
Richter & Cegan
Jack Pine Needs P.O. Box 587 18 Canal Court
Avon, CT 06001 860.679.0669

Structural
BVH Integrated Services
200 West Hartford Road
Bloomfield, CT 06002 860.246.9171

Mechanical, Electrical, Plumbing & Fire Protection
Diversified Technology Consultants
2221 Whitney Avenue, Suite 201
Hamden, CT 06518 203.230.4200

Technology and Security
D'Agostino & Associates
1288 E. Main Street
Stamford, CT 06902 203.539.6164

Food Service
Foodservice Facilities International
137 Elm Place
New Canaan, CT 06840 203.972.1605

Acoustical Consultant
Acoustech
33 Moulton Street
Cambridge, MA 02138 617.499.8800

Sustainability Consultant
Atelier Ten
794 Chapel Street
New Haven, CT 06510 203.777.1400

PROJECT TITLE

WEST SIDE ELEMENTARY SCHOOL

250 Brandegee Ave
Groton, CT 06340

STATE PROJECT NO. 059-0189N

PROJECT No. 74451

DRAWING TITLE

TECHNOLOGY LEVEL 1 FLOOR PLAN

SCALE: 1/8" = 1'

IT-101

CONSTRUCTION DOCUMENTS

MARCH 8, 2021

SYMBOL LEGEND

AP	INTERIOR WIRELESS AP - CEILING MOUNTED (REFER MECH SHEETS)
AP	INTERIOR WIRELESS AP - WALL MOUNTED (REFER MECH SHEETS) NOTE: AS SHOWN ON MECH MODEL INCLUDE OMNIDIRECTIONAL DIGITAL AI
MONITOR	SAMSUNG 40DESIT 32" DISPLAY - W/ MOUNTING BRACKET CHIEF #TM1U
MONITOR	SAMSUNG 40DESIT 43" DISPLAY - W/ MOUNTING BRACKET CHIEF #TM1U
MONITOR	SAMSUNG 40DESIT 55" DISPLAY - W/ MOUNTING BRACKET CHIEF #TM1U
MONITOR	SAMSUNG 40WM55H 65" DISPLAY - W/ MOUNTING BRACKET CHIEF #TM1U
CART	RE-LOCATABLE CLASSROOM CABINET SIZE: 1 WIDE 40" D

KEY NOTES

SECURE ATTACHMENT NOTE

SECURE ATTACHMENT OF TECHNOLOGY ITEMS

To ensure proper attachment of Fixtures, Furnishings & Equipment items including and Technology items where items are attached to wall, ceiling, overhead structure, and/or floor Contractor shall provide information adequate for architect to verify items, attached to wall, ceiling, and/or floor are attached securely and per manufacturer's recommendations. Architect's review may be implemented during submittal process.

Contractor shall provide struts, hangers, fasteners, safety harnesses, chainbolt bolts, screws, bolts, etc. to securely attach items to existing structure as required by field conditions and meet applicable codes.

NO	DATE	ISSUE

d'agostino associates
477 MAIN STREET SUITE 2108
MONROE, CT 06468
203.497.0054
www.da-associates.com

SEAL

KEY PLAN

PERKINS — EASTMAN

Owner
City of Groton
Town Hall Annex, 134 Groton Long Point Road
Groton, CT 06340 860.445.1199

Construction Manager
O & G Industries
112 Wall Street
Torrington, CT 06790 860.489.9261

Owner's Representative
Arcadis
287 Main Street, Suite 200
Hartford, CT 06106 860.906.1577

Civil Site
Milone & MacBroom
99 Realty Drive
Cheshire, CT 06410 203.271.1773

Landscape
Reckler & Cogan
Avon Park North, P.O. Box 587, 18 Canal Court
Avon, CT 06001 860.675.6658

Structural
BVH Integrated Services
206 West Newberry Road
Bloomfield, CT 06002 860.286.9171

Mechanical, Electrical, Plumbing & Fire Protection
Diversified Technology Consultants
2521 Whitney Avenue, Suite 201
Hamden, CT 06518 203.239.2208

Technology and Security
D'Agostino & Associates
1288 E. Main Street
Stamford, CT 06902 203.516.6164

Food Service
Foodservice Facilities International
127 Elm Place
New Canaan, CT 06840 203.972.1505

Acoustical Consultant
Acentech
33 Moulton Street
Cambridge, MA 02138 617.499.8000

Sustainability Consultant
Atelier Ten
700 Chapel Street
New Haven, CT 06510 203.777.1400

PROJECT TITLE

WEST SIDE ELEMENTARY SCHOOL

250 Brandegee Ave
Groton, CT 06340

STATE PROJECT NO. 065-0180N

PROJECT No. 73401

DRAWING TITLE

TECHNOLOGY LEVEL 2 FLOOR PLAN

SCALE: 3/32" = 1'

IT-102

CONSTRUCTION DOCUMENTS

MARCH 4, 2021

SYMBOL LEGEND

AP	INTERNAL WIRELESS AP – CEILING MOUNTED
AP	INTERNAL WIRELESS AP – WALL MOUNTED
MON-55	SAMSUNG 40ED37 55" DISPLAY – W/ MOUNTING BRACKET CHief #CTM75U
MON-65	SAMSUNG 40ED37 65" DISPLAY – W/ MOUNTING BRACKET CHief #CTM75U
MON-70	SAMSUNG 40ED37 70" DISPLAY – W/ MOUNTING BRACKET CHief #CTM75U
MON-85	SAMSUNG 40QM85N 85" DISPLAY – W/ MOUNTING BRACKET CHief #CTM75U
CAT6	RELOCATE CAT6 FROM EXISTING WALL LOCATION TO NEW LOCATION

KEY NOTES

1. INSTALL WAP INTO OBERON #1015-1313-C WIRELESS ENCLOSURE. OBERON ENCLOSURE TO BE INSTALLED OVER THE OUTLET BOX AND AS MANDATED PER THE MANUFACTURES INSTRUCTIONS

SECURE ATTACHMENT NOTE

SECURE ATTACHMENT OF TECHNOLOGY ITEMS

To ensure proper attachment of Fixtures, Furnishings & Equipment items including and Technology items where "items" are attached to wall, ceiling, overhead structure, and/or floor, Contractor shall provide information adequate for architect to verify items, attached to wall, ceiling, and/or floor are attached securely and per manufacturer's recommendations. Architect's review may be implemented during submittal process.

Contractor shall provide struts, hangers, fasteners, safety harnesses, channels, bolts, screws, rods, etc. to securely attach items to existing structure as required to meet field conditions and meet applicable codes.

NO.	DATE	ISSUE

d'agostino & associates
477 MAIN STREET, SUITE 2106
MONROE, CT 06468
203.467.3064
www.da-technology.com

PERKINS — EASTMAN

Owner
City of Groton
Town Hall Annex, 134 Groton Long Point Road
Groton, CT 06340 860.572.2189

Construction Manager
O & G Industries
112 Wall Street
Torrington, CT 06790 860.489.9261

Owner's Representative
Aecom
257 Main Street, Suite 200
Hartford, CT 06106 860.604.1577

Civil / Site
Milone & MacBroom
30 Realty Drive
Cheshire, CT 06410 203.271.1773

Landscape
Reckler & Cogan
Avon Park North, P.O. Box 597, 65 Canal Court
Avon, CT 06001 860.678.0659

Structural
BVH Integrated Services
206 West Newberry Road
Bloomfield, CT 06002 860.243.5131

Mechanical, Electrical, Plumbing & Fire Protection
Diversified Technology Consultants
2321 Whitney Avenue, Suite 201
Hamden, CT 06518 203.239.4200

Technology and Security
D'Agostino & Associates
1288 E. Main Street
Stamford, CT 06902 203.539.6164

Food Service
Foodservice Facilities International
137 Elm Place
New Canaan, CT 06840 203.972.1405

Acoustical Consultant
Acoustech
53 Mission Street
Cambridge, MA 02138 617.499.8000

Sustainability Consultant
Atelier Ten
788 Chapel Street
New Haven, CT 06510 203.777.1460

PROJECT TITLE

WEST SIDE ELEMENTARY SCHOOL

250 Brandegee Ave
Groton, CT 06340

STATE PROJECT NO. 059-0188N

PROJECT No. 74457

DRAWING TITLE

TECHNOLOGY LEVEL 2 PARTIAL FLOOR PLAN

SCALE: 1/8" = 1'

IT-102a

CONSTRUCTION DOCUMENTS

MARCH 4, 2021

SYMBOL LEGEND

AP	INTERIOR WIRELESS AP - CEILING MOUNTED CISCO #CW9136AX-B
AP	INTERIOR WIRELESS AP - WALL MOUNTED CISCO #CW9136AX-B
	SAMSUNG #QE75T, 75" DISPLAY - W/ MOUNTING BRACKET CHIEF #LTM75U
	SAMSUNG #QE65T, 65" DISPLAY - W/ MOUNTING BRACKET CHIEF #LTM75U
	SAMSUNG #QE75T, 75" DISPLAY - W/ MOUNTING BRACKET CHIEF #LTM75U
	SAMSUNG #QE85T, 85" DISPLAY - W/ MOUNTING BRACKET CHIEF #LTM75U
	[illegible]

KEY NOTES

1. INSTALL WAP INTO OBERON #1BIS-1313-C WIRELESS ENCLOSURE. OBERON ENCLOSURE TO BE INSTALLED OVER THE OUTLET BOX AND AS MANDATED PER THE MANUFACTURES INSTRUCTIONS.

SECURE ATTACHMENT NOTE

SECURE ATTACHMENT OF TECHNOLOGY ITEMS

To ensure proper attachment of Fixtures, Furnishings & Equipment items, including and Technology items, where items are attached to wall, ceiling, overhead structure, and/or floor Contractor shall provide information adequate for architect to verify items, attached to wall, ceiling, and/or floor are attached securely and per manufacturer's recommendations. Architect's review may be implemented during submittal process.

Contractor shall provide struts hangers fasteners safety harnesses channels bolts screws rods etc. to securely attach items to existing structure as required to meet field conditions and meet applicable codes.

NO.	DATE	ISSUE

d'agostino associates
477 MAIN STREET SUITE 2108
MONROE CT 06468
203.497.3064
www.ds-technology.com

KEY PLAN

PERKINS — EASTMAN
[illegible]

Owner
City of Groton
Town Hall Annex 134 Union Long Point Road
Groton CT 06340 860.445.5405

Construction Manager
O & G Industries
112 Wall Street
Torrington, CT 06790 860.489.6267

Owner's Representative
Ansalta
225 Main Street, Suite 205
Hartford CT 06106 860.289.1577

Civil / Site
Milmoe & Mac Donald
38 Realty Drive
Cheshire, CT 06410 203.271.1773

Landscape
Nichols & Cogan
Spinnaker Suite 102, Box 347 15 Canal Court
Avon, CT 06001 860.674.0400

Structural
BVH Integrated Services
275 West Meadow Road
Moorefield CT 06282 860.346.8471

Mechanical, Electrical, Plumbing & Fire Protection
Diversified Technology Consultants
2727 Whitney Avenue, Suite 201
Hamden CT 06518 203.276.0200

Technology and Security
D'Agostino & Associates
1208 E. Main Street
Stamford CT 06902 203.539.6164

Food Services
Foodservice Facilities International
137 Elm Place
New Canaan CT 06840 203.972.1605

Acoustical Consultant
Acentech
33 Moulton Street
Cambridge, MA 02138 617.499.8000

Sustainability Consultant
Atelier Ten
789 Chapel Street
New Haven CT 06510 203.777.1400

PROJECT TITLE

WEST SIDE ELEMENTARY SCHOOL

250 Brandegee Ave
Groton CT 06340

STATE PROJECT NO. 059-0198N

PROJECT No: 74461

DRAWING TITLE

TECHNOLOGY LEVEL 2 PARTIAL FLOOR PLAN

SCALE: 1/8" = 1

IT-102b

CONSTRUCTION DOCUMENTS

MARCH 4 2021

SYMBOL LEGEND

AP	INTERIOR WIRELESS AP - CEILING MOUNTED
AP	INTERIOR WIRELESS AP - WALL MOUNTED
MON-55	SAMSUNG 55"DST 55" DISPLAY - W/ MOUNTING BRACKET CHIEF 48 TILT U
MON-65	SAMSUNG 65"DST 65" DISPLAY - W/ MOUNTING BRACKET CHIEF 48 TILT U
MON-75	SAMSUNG 75"DST 75" DISPLAY - W/ MOUNTING BRACKET CHIEF 48 TILT U
MON-85	SAMSUNG 85"DST 85" DISPLAY - W/ MOUNTING BRACKET CHIEF 48 TILT U
EXIT	EXIT

KEY NOTES

SECURE ATTACHMENT NOTE

SECURE ATTACHMENT OF TECHNOLOGY ITEMS

To ensure proper attachment of Fixtures, Furnishings & Equipment items including and Technology items where items are attached to wall, ceiling, overhead structure and/or floor Contractor shall provide information adequate for architect to verify items attached to wall, ceiling, and/or floor are attached securely and per manufacturer's recommendations. Architect's review may be implemented during submittal process.

Contractor shall provide struts, hangers, fasteners, safety harnesses, channels, bolts, screws, rods, etc. to securely attach items to existing structure as required to meet field conditions and meet applicable codes.

NO.	DATE	EDIT

d'agostino associates
472 MAIN STREET SUITE 2105
MONROE, CT 06468
203.467.3564
www.da-technology.com

PERKINS — EASTMAN

Owner
City of Groton
Town Hall Annex 134 Groton Long Point Road
Groton CT 06340 860.572.2100

Construction Manager
O & G Industries
112 Wall Street
Torrington CT 06790 860.489.9451

Owner's Representative
Amenta
207 Main Street Suite 300
Hartford CT 06106 860.809.1577

Civil / Site
Milone & MacBroom
99 Realty Drive
Cheshire CT 06410 203.271.1773

Landscape
Richter & Cegan
Avon Park North P.O. Box 597 68 Canal Court
Avon CT 06001 860.678.0643

Structural
BVH Integrated Services
209 West Newberry Road
Bloomfield CT 06002 860.243.5171

Mechanical, Electrical, Plumbing & Fire Protection
Diversified Technology Consultants
2121 Whitney Avenue, Suite 101
Hamden CT 06518 203.239.4200

Technology and Security
D'Agostino & Associates
1266 E. Main Street
Stamford CT 06902 203.538.2164

Food Service
Foodservice Facilities International
137 Elm Place
New Canaan CT 06840 203.972.1895

Acoustical Consultant
Acentech
33 Moulton Street
Cambridge MA 02138 617.499.8080

Sustainability Consultant
Atelier Ten
766 Chapel Street
New Haven CT 06510 203.777.1400

PROJECT TITLE

WEST SIDE ELEMENTARY SCHOOL

250 Brandegee Ave
Groton, CT 06340

STATE PROJECT NO. 059-0190

PROJECT No. 74451

DRAWING TITLE

TECHNOLOGY LEVEL 2 PARTIAL FLOOR PLAN

SCALE: 1/8"=1'

IT-102c

CONSTRUCTION DOCUMENTS

MARCH 4, 2021

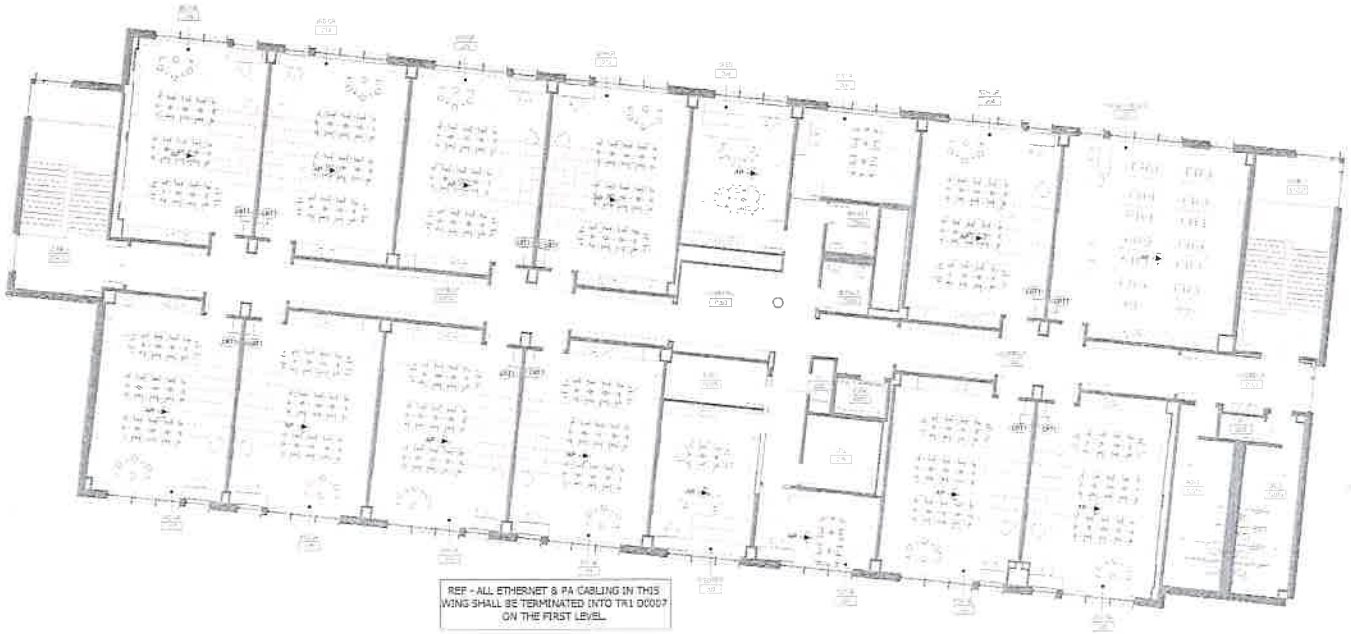

SYMBOL LEGEND

AP	INTERIOR WIRELESS AP - CEILING MOUNTED CISCO #C9124AX-B
AP	INTERIOR WIRELESS AP - WALL MOUNTED CISCO #C9124AX-B NOTE: IN GYMNASIUM MUST INCLUDE OBERON #1015-1313-C (TOTAL 4)
MONITOR	SAMSUNG #OE55T 55" DISPLAY - W/ MOUNTING BRACKET CHief #LTM1U
MONITOR	SAMSUNG #OE65T 65" DISPLAY - W/ MOUNTING BRACKET CHief #LTM1U
MONITOR	SAMSUNG #OE70T 70" DISPLAY - W/ MOUNTING BRACKET CHief #LTM1U
MONITOR	SAMSUNG #QM43H 43" DISPLAY - W/ MOUNTING BRACKET CHief #LTM1U
CR	REVOLUTION® 22 CHARGING CART Locking Case #10-22

KEY NOTES

SECURE ATTACHMENT NOTE

SECURE ATTACHMENT OF TECHNOLOGY ITEMS

To ensure proper attachment of Fixtures, Furnishings & Equipment items, including and Technology items, where items are attached to wall, ceiling, overhead structure, and/or floor, Contractor shall provide information adequate for anchored to verify items attached to wall, ceiling, and/or floor are attached securely and per manufacturer's recommendations. Architect's review may be implemented during submittal process.

Contractor shall provide studs, hangers, fasteners, safety harnesses, channels, bolts, screws, rods, etc. to securely attach items to existing structure as required to meet field conditions and meet applicable codes.

NO.	DATE	ISSUE

d'agostino
477 MAIN STREET SUITE 2106
MONROE, CT 06468
203.482.2664
www.dp-technology.com

PERKINS — EASTMAN

Owner
City of Groton
Town Hall Annex 134 Groton Long Point Road
Groton CT 06340 860.572.2100

Construction Manager
O & G Industries
112 Wall Street
Torrington CT 06790 860.489.9481

Owner's Representative
Arcadis
207 Main Street, Suite 200
Hartford CT 06106 860 361 1577

Civil / Site
Milone & MacBroom
99 Realty Drive
Cheshire CT 06410 203.271.1773

Landscape
Richter & Cegan
Avon Park North P.O. Box 567 68 Canal Court
Avon CT 06001 860.678.0068

Structural
BVH Integrated Services
206 West Newberry Road
Bloomfield CT 06002 860.296.5171

Mechanical, Electrical, Plumbing & Fire Protection
Diversified Technology Consultants
2121 Whitney Avenue, Suite 201
Hamden CT 06518 203.230.1200

Technology and Security
D'Agostino & Associates
1266 E. Main Street
Stamford CT 06902 203.539.4164

Food Service
Foodservice Facilities International
137 Elm Place
New Canaan CT 06840 203 972 1695

Acoustical Consultant
Acentech
33 Moulton Street
Cambridge MA 02138 617.499.8080

Sustainability Consultant
Atelier Ten
780 Chapel Street
New Haven CT 06510 203.777.1400

PROJECT TITLE

WEST SIDE ELEMENTARY SCHOOL

250 Brandegee Ave
Groton CT 06340

STATE PROJECT NO. 095-0160N

PROJECT No. 74461

DRAWING TITLE

TECHNOLOGY LEVEL 3 FLOOR PLAN

SCALE: 1/8" = 1'

IT-103

CONSTRUCTION DOCUMENTS

MARCH 4, 2021

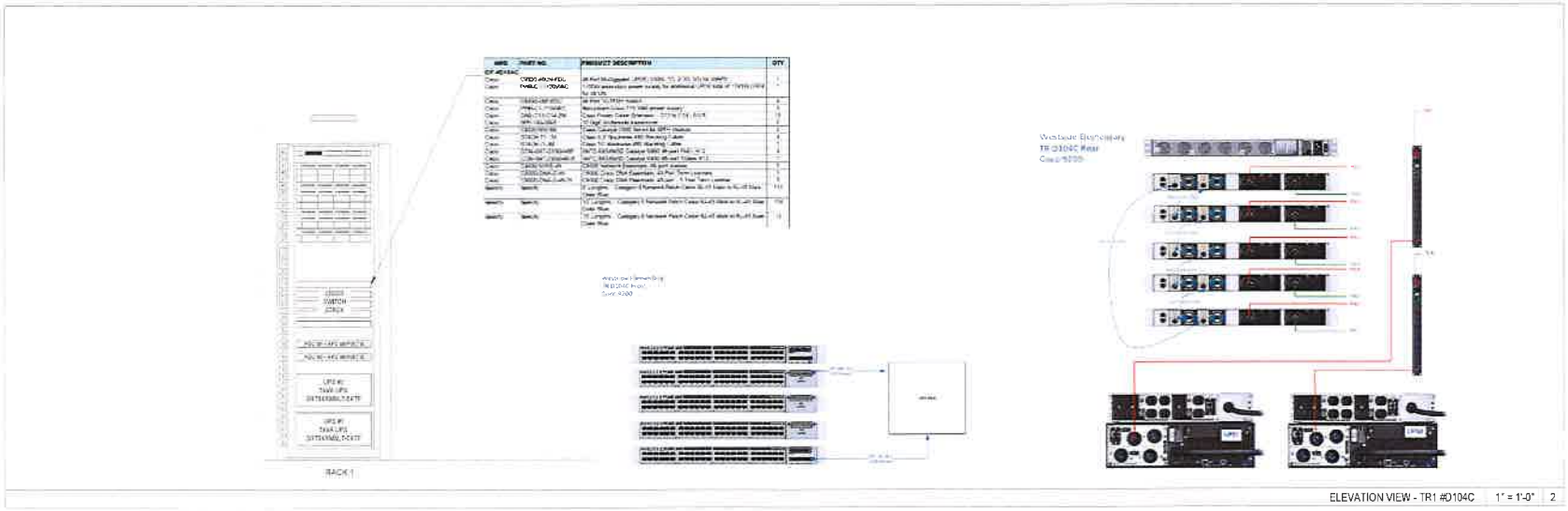

ELEVATION VIEW - TR1 #D104C | 1" = 1'-0" | 2

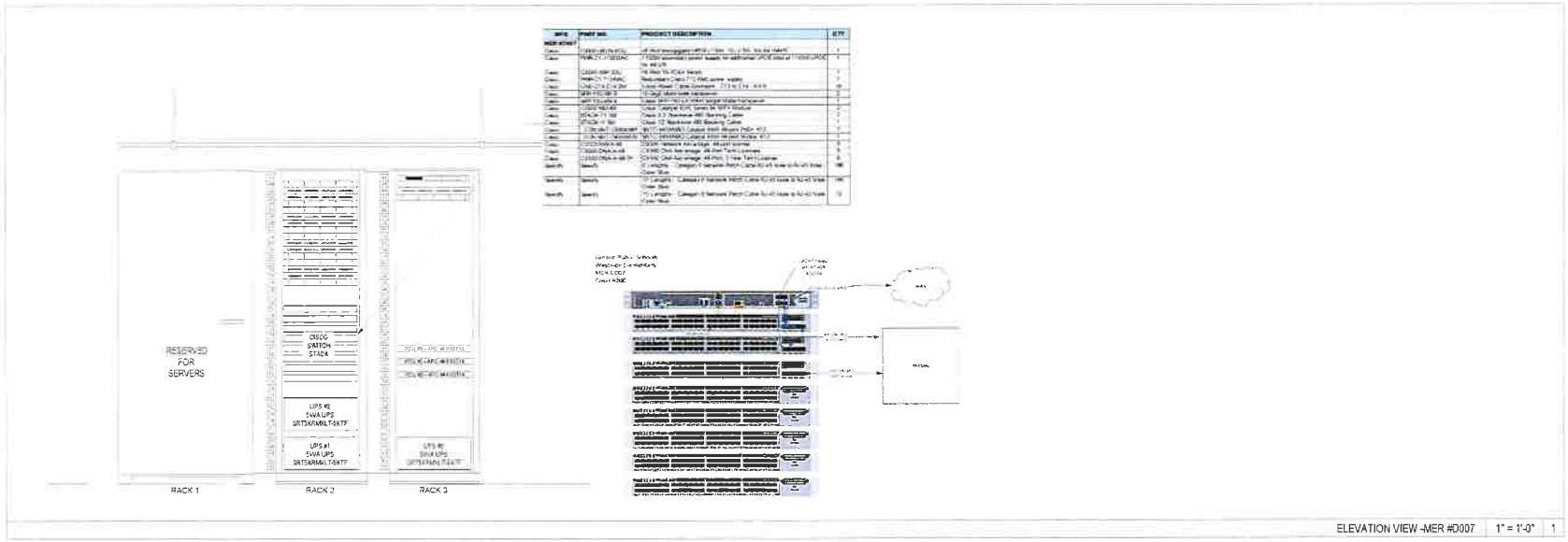

ELEVATION VIEW -MER #D007 | 1" = 1'-0" | 1

NO. DATE ISSUE

d'agostino associates
477 MAIN STREET SUITE 2105
MONROE, CT 06468
203.297.3054
www.dagostinotechnology.com

TITLE

KEY PLAN

PERKINS—EASTMAN

Owner
City of Groton
Town Hall Annex 134 Groton Long Point Road
Groton CT 06340 860.572.2008

Construction Manager
O & G Industries
112 Wall Street
Torrington CT 06790 860.489.9261

Owner's Representative
Arcadis
207 Main Street, Suite 200
Hartford CT 06106 860.808.1572

Civil/Site
Milone & MacBroom
99 Realty Drive
Cheshire CT 06410 203.271.1773

Landscape
Richter & Cegne
Jason Park North P.O. Box 561 148 Canal Court
Avon CT 06001 860.678.0858

Structural
BVH Integrated Services
206 West Newberry Road
Bloomfield CT 06002 860.243.6171

Mechanical, Electrical, Plumbing & Fire Protection
Diversified Technology Consultants
2321 Whitney Avenue, Suite 101
Hamden CT 06518 203.230.4200

Technology and Security
D'Agostino & Associates
1265 E. Main Street
Stamford CT 06902 203.529.6164

Food Service
Foodservice Facilities International
137 Elm Place
New Canaan CT 06840 203.972.1601

Acoustical Consultant
Acentech
33 Moulton Street
Cambridge, MA 02138 617.499.8400

Sustainability Consultant
Atelier Ten
708 Chapel Street
New Haven CT 06510 203.777.1400

PROJECT TITLE

WEST SIDE ELEMENTARY SCHOOL
250 Briardegee Ave
Groton CT 06340

STATE PROJECT NO. 065-0160N

PROJECT No. 19451

DRAWING TITLE

TECHNOLOGY EQUIPMENT ROOM LAYOUTS

SCALE

IT-200

CONSTRUCTION DOCUMENTS

MARCH 3, 2021

Attachment #4

CUTLER ELEMENTARY SCHOOL
160 Fishtown Road, Mystic, CT 06355
State Project # 059-0188N
PHASE 4 OF 4
DATE: 03/04/2021
TECHNOLOGY EQUIPMENT ESTIMATE

d'agostino & ASSOCIATES
Technology - Security - Audio Visual

BASE BID

	SYSTEM	ELIGIBLE	INELIGIBLE	TOTAL	PROCUREMENT
TE-01	LAN Network Switches	$ 106,052.14	$0.00	$ 106,052.14	State DAS #18PSX0202
TE-02	Wireless Access Points	$ 107,634.16	$0.00	$ 107,634.16	State DAS #18PSX0202
TE-03	Uninterrupted Power Supplies	$ 31,658.24	$0.00	$ 31,658.24	Public Bid
TE-04	Display Monitors	$ 40,479.00	$0.00	$ 40,479.00	State DAS #19PSX0015
TE-05	Charging Carts	$ 57,240.00	$0.00	$ 57,240.00	Public Bid
TE-06	Visitor Management System	$ 2,026.00	$ 100.00	$ 2,126.00	Direct from Manufacture
TE-07	Server	$ 6,500.00	$0.00	$ 6,500.00	Public Bid
TE-08	Cafeteria POS System	$ 6,931.00	$0.00	$ 6,931.00	Sole Source
	TOTALS	$ 358,520.54	$ 100.00	$ 358,620.54	

CUTLER ELEMENTARY SCHOOL - Phase 4 of 4
State Project # 059-0188N
DATE: 03/04/2021

Category TE-01 LAN Network Switches
Specifcation: 27 21 00

State DAS Contract #12PSX0202

#	MFG	PART NO.	PRODUCT DESCRIPTION	QTY	UNIT PRICE	ELIGIBLE	INELIGIBLE	TOTAL
1	MER #M105							
2	Cisco	C9200-48PXG-EDU	Cisco Catalyst 9200 Series 48 Port POE+ w/8 multigigabit	5	$ 3,952.39	$ 19,761.93	$0.00	$ 19,761.93
3	Cisco	PWR-C6-1KWAC	Redundant Cisco 1000 Watt power supply	5	$ 891.26	$ 4,456.31	$0.00	$ 4,456.31
4	Cisco	CAB-C13-C14-2M	Cisco Power Cable Extension - C13 to C14 - 6.6 ft	10	$ 29.22	$ 292.25	$0.00	$ 292.25
5	Cisco	SFP-10G-SR-S=	10 GigE Multimode transceiver	2	$ 343.31	$ 686.62	$0.00	$ 686.62
6	Cisco	SFP-10G-LR	Cisco SFP-10G-LR 10km Single Mode transceiver	1	$ 1,946.73	$ 1,946.73	$0.00	$ 1,946.73
7	Cisco	C9200-NM-4x	1/10G 4x SFP+Module	3	$ 943.29	$ 2,829.87	$0.00	$ 2,829.87
8	Cisco	C9200-STACK-KIT	Cisco 9200 Stacking Kit consists of 2x adapters and 2x 50cm cables	5	$ 618.93	$ 3,094.67	$0.00	$ 3,094.67
9	Cisco	STACK T4-3M	Cisco 9200 Stacking cable 3m	1	$ 141.49	$ 141.49	$0.00	$ 141.49
10	Cisco	CON-SNT-C92008EU	3 year SmartNet Total Care 8x5xNBD for Catalyst 9200 48-port 8xmGig PoE+ K12	5	$ -	$ -	$0.00	$ -
11	Cisco	C9200-NW-A-48	C9200 Network Advantage, 48-port license	5	$ -	$ -	$0.00	$ -
12	Cisco	C9200-DNA-A-48	C9200 Cisco DNA Advatage, 48-port term license	5	$ -	$ -	$0.00	$ -
13	Cisco	C9200-DNA-A-48-3Y	C9200 Cisco DNA Advantage, 48-port 3 year license	5	$ 1,778.10	$ 8,890.52	$0.00	$ 8,890.52
14	Specify	Specify	6' Lengths - Category 6 Network Patch Cable RJ-45 Male to RJ-45 Male - Color Blue.	114	$ 4.00	$ 456.00	$0.00	$ 456.00
15	Specify	Specify	10' Lengths - Category 6 Network Patch Cable RJ-45 Male to RJ-45 Male - Color Blue.	114	$ 5.00	$ 570.00	$0.00	$ 570.00
16	Specify	Specify	15' Lengths - Category 6 Network Patch Cable RJ-45 Male to RJ-45 Male - Color Blue.	12	$ 6.00	$ 72.00	$0.00	$ 72.00
17	IDF 0028							
18	Cisco	C9200-48PXG-EDU	Cisco Catalyst 9200 Series 48 Port POE+ w/8 multigigabit	8	$ 3,952.39	$ 31,619.08	$0.00	$ 31,619.08
19	Cisco	PWR-C6-1KWAC	Redundant Cisco 1000 Watt power supply	8	$ 891.26	$ 7,130.09	$0.00	$ 7,130.09
20	Cisco	CAB-C13-C14-2M	Cisco Power Cable Extension - C13 to C14 - 6.6 ft	16	$ 29.22	$ 467.59	$0.00	$ 467.59
21	Cisco	SFP-10G-SR-S=	10 GigE Multimode transceiver	2	$ 343.31	$ 686.62	$0.00	$ 686.62
22	Cisco	C9200-NM-4x	1/10G 4x SFP+Module	2	$ 943.29	$ 1,886.58	$0.00	$ 1,886.58
23	Cisco	C9200-STACK-KIT	Cisco 9200 Stacking Kit consists of 2x adapters and 2x 50cm cables	8	$ 618.93	$ 4,951.47	$0.00	$ 4,951.47
24	Cisco	STACK T4-3M	Cisco 9200 Stacking cable 3m	1	$ 141.49	$ 141.49	$0.00	$ 141.49
25	Cisco	CON-SNT-C92008EU	3 year SmartNet Total Care 8x5xNBD for Catalyst 9200 48-port 8xmGig PoE+ K12	8	$ -	$ -	$0.00	$ -
26	Cisco	C9200-NW-E-48	C9200 Network Essentials, 48-port license	8	$ -	$ -	$0.00	$ -
27	Cisco	C9200-DNA-E-48	C9200 Cisco DNA Essentials, 48-Port Term Licenses	8	$ -	$ -	$0.00	$ -
28	Cisco	C9200-DNA-A-48-3Y	C9200 Cisco DNA Essentials, 48-port - 3 Year Term License	8	$ 1,778.10	$ 14,224.83	$0.00	$ 14,224.83
29	Specify	Specify	6' Lengths - Category 6 Network Patch Cable RJ-45 Male to RJ-45 Male - Color Blue.	186	$ 4.00	$ 744.00	$0.00	$ 744.00
30	Specify	Specify	10' Lengths - Category 6 Network Patch Cable RJ-45 Male to RJ-45 Male - Color Blue.	186	$ 5.00	$ 930.00	$0.00	$ 930.00
31	Specify	Specify	15' Lengths - Category 6 Network Patch Cable RJ-45 Male to RJ-45 Male - Color Blue.	12	$ 6.00	$ 72.00	$0.00	$ 72.00
32				TOTAL		$ 106,052.14	$0.00	$ 106,052.14

State Project # 059-0188N
DATE: 03/04/2021
TE-02 Wireless Access Points
Specifcation: 27 21 33

State DAS Contract #12PSX0202

#	MFG	PART NO.	PRODUCT DESCRIPTION	QTY	UNIT PRICE	ELIGIBLE	INELIGIBLE	TOTAL
1	Cisco	Cisco c9130axi-b-EDU	Cisco C9130AXI-B WiFi 6 Certified Access Point -Wi-Fi 6 Certified. 802.11ax -Up to 4 Radios - 5GHz flexible radio (single 8x8 or dual 4x4), 2.4GHz (4x4) -Uplink/Downlink OFDMA -Uplink/Downlink MU-MIMO -Flexible Radio Assignment -MultiGigabit Ethernet Support - Minimum Controller Software 8.10 -Internal omni antennas - 2.4Ghz 4dBi / 5Ghz 6dBi	56	$ 938.58	$ 52,560.25	$0.00	$ 52,560.25
2	Cisco	EDU-C9800-40-K9	Cisco Wireless Network Controller	1	$ 17,922.51	$ 17,922.51	$0.00	$ 17,922.51
3	Cisco	C9800-AC-750W-R=	Redundant Cisco 750 Watt power supply	1	$ 471.18	$ 471.18	$0.00	$ 471.18
4	Cisco	CAB-C13-C14-2M	Cisco Power Cable Extension - C13 to C14 - 6.6 ft	2	$ 29.22	$ 58.45	$0.00	$ 58.45
5	Cisco	SFP-H10GB-ACU7M	Cisco 10GB SFP+ Active Twinax cable	4	$ 185.30	$ 741.21	$0.00	$ 741.21
6	Cisco	CON-3SNT-C913BIXI	3YR SmartNet TotalCare 8x5xNBD for Catalyst 9130ax series	56	$ 35.37	$ 1,980.84	$0.00	$ 1,980.84
7	Cisco	CON-3SNT-C98004kA	3YR SmartNet TotalCare 8x5xNBD for Catalyst 9800-40 wireless controller	1	$ 75.35	$ 75.35	$0.00	$ 75.35
8	Cisco	DNA-A-PROMO-3Y	3YR Cisco Digital Network Architecture EDU Advantage Wireless License	56	$ 165.08	$ 9,244.37	$0.00	$ 9,244.37
9	Oberon	1015-1313-C	Interior Wall Secure enclosure - In Gymnasium. 13 in. Hi-Bar™ Plastic Wi-Fi Access Point Lock Box with Translucent Door	4	$ 220.00	$ 880.00	$0.00	$ 880.00
10			Predictive Heat Map - Creation and deliverable	1	$ 4,000.00	$ 4,000.00	$0.00	$ 4,000.00
11			Active Heat Map - Creation and deliverable	1	$ 4,000.00	$ 4,000.00	$0.00	$ 4,000.00
12			*Installation & Configuration Services for all above*	1	$ 15,700.00	$ 15,700.00	$0.00	$ 15,700.00
13				TOTAL		$ 107,634.16	$0.00	$ 107,634.16

CUTLER ELEMENTARY SCHOOL - Phase 4 of 4
State Project # 059-0188N
DATE: 03/04/2021
TE-03 Uninterrupted Power Supplies

Public BID

#	MFG	PART NO.	PRODUCT DESCRIPTION	QTY	UNIT PRICE	ELIGIBLE	INELIGIBLE	TOTAL
1	APC	SRT5KRMXLT-5KTF	APC Smart-UPS SRT 5000VA RM 208V to 120V 2U Step-Down Transformer	5	$ 4,045.80	$ 20,229.02	$0.00	$ 20,229.02
2	APC	SRTRK2	APC Smart-UPS SRT 19" Rail Kit for Smart-UPS SRT 5/6/8/10kVA	5	$ 137.84	$ 689.22	$0.00	$ 689.22
3	APC	AP9630	UPS Network Management Card 2 - Remote monitoring and control of an individual UPS	2	$ 239.00	$ 478.00	$0.00	$ 478.00
4	APC	AP9631	UPS Network Management Card with PowerChute Network Shutdown & Env Monitoring	3	$ 439.00	$ 1,317.00	$0.00	$ 1,317.00
5	APC	AP9335TH	Temperature & Humidity Sensor	2	$ 160.00	$ 320.00	$0.00	$ 320.00
6	APC	AP9571A	PDU - 208V, 1 RU - - (1 per UPS for this Switch Stack)	5	$ 225.00	$ 1,125.00	$0.00	$ 1,125.00
7			*Installation & Configuration Services for all above*	1	$ 7,500.00	$ 7,500.00	$0.00	$ 7,500.00
8				TOTAL		$ 31,658.24	$0.00	$ 31,658.24

CUTLER ELEMENTARY SCHOOL - Phase 4 of 4
State Project # 059-0188N
DATE: 03/04/2021

TE-04 Display Monitors

State DAS Contract #19PSX0015

BASE BID

#	MFG	PART NO.	PRODUCT DESCRIPTION	QTY	UNIT PRICE	ELIGIBLE	INELIGIBLE	TOTAL
1	Samsung	QE55T	Monitor - 55" Display	6	$ 1,100.00	$6,600.00	$0.00	$6,600.00
2	Samsung	QE65T	Monitor - 65" Display	4	$ 1,250.00	$5,000.00	$0.00	$5,000.00
3	Samsung	QE70T	Monitor - 70" Display	0	$ 1,700.00	$0.00	$0.00	$0.00
4	Samsung	QM85N	Monitor - 85" Display	1	$ 7,100.00	$7,100.00	$0.00	$7,100.00
5	Samsung	MagicInfo Lite	Remote Management	1	$ 120.00	$120.00	$0.00	$120.00
6	HP	Chromebox G2	HP Chromebox G2 w/Intel Core i7-8650U or higher	11	$ 375.00	$4,125.00	$0.00	$4,125.00
7	Specify	Specify	HDMI Cable between Chromebox and Monitor	11	$ 12.00	$132.00	$0.00	$132.00
8	Chief	XTM1U	Wall Mount for Monitors	11	$ 650.00	$7,150.00	$0.00	$7,150.00
9	Oeveo	MMMM-001	Mini PC Mount - Mount Chromebox to monitors - OR approved Alternate	11	$ 32.00	$352.00	$0.00	$352.00
10	As Required	As Required	Installation of Above	11	$ 900.00	$9,900.00	$0.00	$9,900.00
11				TOTAL		$ 40,479.00	$ -	$ 40,479.00

CUTLER ELEMENTARY SCHOOL - Phase 4 of 4
State Project # 059-0188N
DATE: 03/04/2021
TE-05 Charging Carts

Public BID

#	MFG	PART NO.	PRODUCT DESCRIPTION	QTY	UNIT PRICE	ELIGIBLE	INELIGIBLE	TOTAL
1	Lock n Charge	10203	Revolution™ 32 Charging Cabinet	24	$2,385.00	$57,240.00	$0.00	$57,240.00
2				TOTAL		$ 57,240.00	$ -	$ 57,240.00

CUTLER ELEMENTARY SCHOOL - Phase 4 of 4
State Project # 059-0188N
DATE: 03/04/2021

TE-06 Visitor Management System

Direct from Manufacture

#	MFG	PART NO.	PRODUCT DESCRIPTION	QTY	UNIT PRICE	ELIGIBLE	INELIGIBLE	TOTAL
1	Raptor	Raptor Visitor Management	Raptor Visitor Management - Software Access Fee (per site license). Renewal fee is due on the anniversary month of purchase. Raptor technical support is included	1	$ 595.00	$ 595.00	$0.00	$ 595.00
2	Raptor	CR5400 ID Scanner	ID scanner for state issued identification cards -- 2 year limited warranty.	1	$ 495.00	$ 495.00	$0.00	$ 495.00
3	Raptor	As Required	Implementation Fee	1	$ 350.00	$ 350.00	$0.00	$ 350.00
4	Raptor	RaptorLink Writeback (PowerSchool)	Annual Software Access Fee (per Visitor Management subscription). Enables the sync of daily student tardy data collected by Raptor into PowerSchool.	1	$ 225.00	$ 225.00	$0.00	$ 225.00
5	Raptor	Dymo 450	Twin Turbo Label Printer - Badge printer for dual printing-- 2 year limited warranty.	1	$ 200.00	$ 200.00	$0.00	$ 200.00
6	Raptor	Remote Setup	Remote web- and phone-based setup (per location).	1	$ 125.00	$ 125.00	$0.00	$ 125.00
7	Raptor	Raptor Visitor Badges (White) Box	Raptor visitor badges (4 rolls/300 badges per roll). Quality guaranteed for one (1) year after purchase date.	1	$ 50.00	$0.00	$50.00	$ 50.00
8	Raptor	Raptor Student Tardy Passes Box	Raptor student tardy passes (4 rolls/1200 count, 300 badges per roll). Quality guaranteed for one (1) year after purchase date.	1	$ 50.00	$0.00	$50.00	$ 50.00
9	Raptor		Shipping and Handling Fee	1	$ 36.00	$ 36.00	$0.00	$ 36.00
10				TOTAL		$ 2,026.00	$ 100.00	$ 2,126.00

#	MFG	PART NO.	PRODUCT DESCRIPTION	QTY	UNIT PRICE	ELIGIBLE	INELIGIBLE	TOTAL
1	DELL	PE_R640_TM	Power Edge R640	1	$ 6,500.00	$ 6,500.00	$0.00	$ 6,500.00

Order Code: PE_R640_TM

Option	Selection	SKU/Product Code	Quantity
PowerEdge R640	PowerEdge R640 Server	210-AKWU	1
Trusted Platform Module	No Trusted Platform Module	461-AADZ	1
Chassis Configuration	2.5" Chassis with up to 10 Hard Drives and 3PCIe slots	321-BCQL	1
Shipping Material	PowerEdge R640 x4 and x10 Drive Shipping Material	340-COPR	1
Regulatory	PowerEdge R640 CE, CCC, BIS Marking	389-DSVE	1
Processor	Intel® Xeon® Gold 6242R 3.1G, 20C/40T, 10.4GT/s, 35.75M Cache, Turbo, HT (205W) DDR4-2933	338-BVKL	1
Additional Processor	No Additional Processor	374-BBBX	1
Processor Thermal Configuration	Performance Heat Sink for 1 CPU	370-ADNM, 370-ADPF, 412-AAIP	1
Memory DIMM Type and Speed	3200MT/s RDIMMs	370-AEVR	1
Memory Configuration Type	Performance Optimized	370-AAIP	1
Memory Capacity	64GB RDIMM, 3200MT/s, Dual Rank	370-AEVP	1
RAID Configuration	C3, RAID 1 for 2 HDDs or SSDs (Matching Type/Speed/Capacity)	780-BCDN	1
RAID/Internal Storage Controllers	PERC H740P RAID Controller, 8GB NV Cache, Minicard	405-AAMS	1
Hard Drives	480GB SSD SAS Mixed use 12Gbps 512e 2.5in Hot-Plug PM5-V Drive, 3 DWPD, 2628 TBW	400-BCQG	2
Operating System	No Operating System	619-ABVR	1
OS Media Kits	No Media Required	421-5736	1
Embedded Systems Management	iDRAC9,Enterprise	385-BBKT	1
Group Manager	iDRAC Group Manager, Disabled	379-BCQY	1
Password	iDRAC,Factory Generated Password	379-BCSF	1
PCIe Riser	Riser Config 4, 2x16 LP	330-BBGY	1
Network Daughter Card	Intel X710 Dual Port 10GbE SFP+ & i350 Dual Port 1GbE, rNDC	555-BCKO	1
Optics & Cables for Network Cards	Dell Networking, Cable, SFP+ to SFP+, 10GbE, Copper Twinax	470-AAGR	2

	Direct Attach Cable, 5 Meter		
IDSDM and VFlash Card Reader	IDSDM and Combo Card Reader	385-BBLE	1
Internal SD Module	2x 32GB microSDHC/SDXC Card	385-BBCF, 385-BBKH, 385-BBKH	1
Internal Optical Drive	No Internal Optical Drive for 10 or 24 HDD Chassis	429-AAIQ	1
Fans	8 Performance Fans for R640	384-BBQI	1
Power Supply	Dual, Hot-plug, Redundant Power Supply (1+1), 750W	450-AJSC	1
Power Cords	NEMA 5-15P to C13 Wall Plug, 125 Volt, 15 AMP, 10 Feet (3m), Power Cord, North America	450-AALV	2
Bezel	Standard Bezel for x10 chassis	325-BCHH, 350-BBJT	1
Quick Sync 2 (At-the-box mgmt)	No Quick Sync	350-BBKB	1
BIOS and Advanced System Configuration Settings	Performance BIOS Setting	384-BBBL	1
Advanced System Configurations	UEFI BIOS Boot Mode with GPT Partition	800-BBDM	1
Rack Rails	ReadyRails™ Sliding Rails Without Cable Management Arm	770-BBBC	1
System Documentation	No Systems Documentation, No OpenManage DVD Kit	631-AACK	1
Remote Consulting Services	Declined Remote Consulting Service	973-2426	1
Dell Services: Hardware Support	3 Years Basic Hardware Warranty Repair: 5x10 HW-Only, 5x10 NBD Onsite	813-9254, 813-9255	1
Deployment Services	No Installation	900-9997	1

				QTY	UNIT PRICE	ELIGIBLE	INELIGIBLE	TOTAL
2				TOTAL		$ 6,500.00	$ -	$ 6,500.00

CUTLER ELEMENTARY SCHOOL - Phase 4 of 4
State Project # 059-0188N
DATE: 03/04/2021

TE-08 Cafeteria POS System

Direct from Manufacture

#	MFG	PART NO.	PRODUCT DESCRIPTION	QTY	UNIT PRICE	ELIGIBLE	INELIGIBLE	TOTAL
1	Horizon Software Itnl	19-27094	CZ Series 15" Sero Bezewl Intel i5 AIO Terminals 8GB, Wi-Fi & Bluetooth, Cat 5 Cables.	3	$ 1,925.00	$ 5,775.00	$0.00	$ 5,775.00
2	Horizon Software Itnl	19-15705	Horizon USB Pin Pad w/Tactiule Keyboard & 3 Year warranty (Replaced 16-15507)	3	$ 295.00	$ 885.00	$0.00	$ 885.00
3	Horizon Software Itnl	19-223	Manual Cash Drawer - 5 Bill 8 Coin Large (3.94" x 15.2" x 18)	2	$ 170.00	$ 340.00	$0.00	$ 340.00
4	Horizon Software Itnl	19-559	550 VA UPS	3	$ 90.00	$ 270.00	$0.00	$ 270.00
5	Horizon Software Itnl		Hardware Discount	1	-$ 497.00	-$ 497.00	$0.00	-$ 497.00
6			Shipping	1	$ 158.00	$ 158.00	$0.00	$ 158.00
7				TOTAL		$ 6,931.00	$ -	$ 6,931.00

WESTSIDE ELEMENTARY SCHOOL
250 Brandegee Avenue, Groton, CT 06340
State Project # 059-0189N
PHASE 4 OF 4
DATE: 03/04/2021
TECHNOLOGY EQUIPMENT ESTIMATE

d'agostino & ASSOCIATES
Technology - Security - Audio Visual

BASE BID

	SYSTEM	ELIGIBLE	INELIGIBLE	TOTAL	PROCUREMENT
TE-01	LAN Network Switches	$ 106,052.14	$0.00	$ 106,052.14	State DAS #18PSX0202
TE-02	Wireless Access Points	$ 125,629.29	$0.00	$ 125,629.29	State DAS #18PSX0202
TE-03	Uninterrupted Power Supplies	$ 31,658.24	$0.00	$ 31,658.24	Public Bid
TE-04	Display Monitors	$ 44,148.00	$0.00	$ 44,148.00	State DAS #19PSX0015
TE-05	Charging Carts	$ 52,470.00	$0.00	$ 52,470.00	Public Bid
TE-06	Visitor Management System	$ 2,026.00	$ 100.00	$ 2,126.00	Direct from Manufacture
TE-07	Server	$ 6,500.00	$0.00	$ 6,500.00	Public Bid
TE-08	Cafeteria POS System	$ 6,931.00	$0.00	$ 6,931.00	Sole Source
	TOTAL	$ 375,414.67	$ 100.00	$ 375,514.67	

WESTSIDE ELEMENTARY SCHOOL - Phase 4 of 4
State Project # 059-0189N
DATE: 03/04/2021

Category TE-01 LAN Network Switches
Specifcation: 27 21 00

State DAS Contract #12PSX0202

#	MFG	PART NO.	PRODUCT DESCRIPTION	QTY	UNIT PRICE	ELIGIBLE	INELIGIBLE	TOTAL
1	MER #D007							
2	Cisco	C9200-48PXG-EDU	Cisco Catalyst 9200 Series 48 Port POE+ w/8 multigigabit ports	8	$ 3,952.39	$ 31,619.08	$0.00	$ 31,619.08
3	Cisco	PWR-C6-1KWAC	Redundant Cisco 1000 Watt power supply	8	$ 891.26	$ 7,130.09	$0.00	$ 7,130.09
4	Cisco	CAB-C13-C14-2M	Cisco Power Cable Extension - C13 to C14 - 6.6 ft	16	$ 29.22	$ 467.59	$0.00	$ 467.59
5	Cisco	SFP-10G-SR-S	10 GigE Multimode transceiver	2	$ 343.31	$ 686.62	$0.00	$ 686.62
6	Cisco	SFP-10G-ER-S	Cisco SFP-10G-LR 40km Single Mode transceiver	1	$ 1,946.73	$ 1,946.73	$0.00	$ 1,946.73
7	Cisco	C9200-NM-4x	1/10G 4x SFP+Module	3	$ 943.29	$ 2,829.87	$0.00	$ 2,829.87
8	Cisco	C9200-STACK-KIT	Cisco 9200 Stacking Kit consists of 2x adapters and 2x 50cm cables	8	$ 618.93	$ 4,951.47	$0.00	$ 4,951.47
9	Cisco	STACK T4-3M	Cisco 9200 Stacking cable 3m	1	$ 141.49	$ 141.49	$0.00	$ 141.49
10	Cisco	CON-SNT-C92008EU	3 year SmartNet Total Care 8x5xNBD for Catalyst 9200 48-port 8xmGig PoE+ K12	8	$ -	$ -	$0.00	$ -
11	Cisco	C9200-NW-A-48	C9200 Network Advantage, 48-port license	8	$ -	$ -	$0.00	$ -
12	Cisco	C9200-DNA-A-48	C9200 Cisco DNA Advatage, 48-port term license	8	$ -	$ -	$0.00	$ -
13	Cisco	C9200-DNA-A-48-3Y	C9200 Cisco DNA Advantage, 48-port 3 year license	8	$ 1,778.10	$ 14,224.83	$0.00	$ 14,224.83
14	Specify	Specify	6' Lengths - Category 6 Network Patch Cable RJ-45 Male to RJ-45 Male - Color Blue.	186	$ 4.00	$ 744.00	$0.00	$ 744.00
15	Specify	Specify	10' Lengths - Category 6 Network Patch Cable RJ-45 Male to RJ-45 Male - Color Blue.	186	$ 5.00	$ 930.00	$0.00	$ 930.00
16	Specify	Specify	15' Lengths - Category 6 Network Patch Cable RJ-45 Male to RJ-45 Male - Color Blue.	12	$ 6.00	$ 72.00	$0.00	$ 72.00
17	IDF #D104C							
18	Cisco	C9200-48PXG-EDU	Cisco Catalyst 9200 Series 48 Port POE+ w/8 multigigabit ports	5	$ 3,952.39	$ 19,761.93	$0.00	$ 19,761.93
19	Cisco	PWR-C6-1KWAC	Redundant Cisco 1000 Watt power supply	5	$ 891.26	$ 4,456.31	$0.00	$ 4,456.31
20	Cisco	CAB-C13-C14-2M	Cisco Power Cable Extension - C13 to C14 - 6.6 ft	10	$ 29.22	$ 292.25	$0.00	$ 292.25
21	Cisco	SFP-10G-SR-S	10 GigE Multimode transceiver	2	$ 343.31	$ 686.62	$0.00	$ 686.62
22	Cisco	C9200-NM-4x	1/10G 4x SFP+Module	2	$ 943.29	$ 1,886.58	$0.00	$ 1,886.58
23	Cisco	C9200-STACK-KIT	Cisco 9200 Stacking Kit consists of 2x adapters and 2x 50cm cables	5	$ 618.93	$ 3,094.67	$0.00	$ 3,094.67
24	Cisco	STACK T4-3M	Cisco 9200 Stacking cable 3m	1	$ 141.49	$ 141.49	$0.00	$ 141.49
25	Cisco	CON-SNT-C92008EU	3 year SmartNet Total Care 8x5xNBD for Catalyst 9200 48-port 8xmGig PoE+ K12	5	$ -	$ -	$0.00	$ -
26	Cisco	C9200-NW-E-48	C9200 Network Essentials, 48-port license	5	$ -	$ -	$0.00	$ -
27	Cisco	C9200-DNA-E-48	C9200 Cisco DNA Essentials, 48-Port Term Licenses	5	$ -	$ -	$0.00	$ -
28	Cisco	C9200-DNA-A-48-3Y	C9200 Cisco DNA Essentials, 48-port - 3 Year Term License	5	$ 1,778.10	$ 8,890.52	$0.00	$ 8,890.52
29	Specify	Specify	6' Lengths - Category 6 Network Patch Cable RJ-45 Male to RJ-45 Male - Color Blue.	114	$ 4.00	$ 456.00	$0.00	$ 456.00
30	Specify	Specify	10' Lengths - Category 6 Network Patch Cable RJ-45 Male to RJ-45 Male - Color Blue.	114	$ 5.00	$ 570.00	$0.00	$ 570.00
31	Specify	Specify	15' Lengths - Category 6 Network Patch Cable RJ-45 Male to RJ-45 Male - Color Blue.	12	$ 6.00	$ 72.00	$0.00	$ 72.00
32				TOTAL		$ 106,052.14	$0.00	$ 106,052.14

WESTSIDE ELEMENTARY SCHOOL - Phase 4 of 4
State Project # 059-0189N
DATE: 03/04/2021

TE-02 Wireless Access Points
Specifcation: 27 21 33

State DAS Contract #12PSX0202

#	MFG	PART NO.	PRODUCT DESCRIPTION	QTY	UNIT PRICE	ELIGIBLE	INELIGIBLE	TOTAL
1	Cisco	Cisco c9130axi-b-EDU	Cisco C9130AXI-B WiFi 6 Certified Access Point -Wi-Fi 6 Certified. 802.11ax -Up to 4 Radios - 5GHz flexible radio (single 8x8 or dual 4x4), 2.4GHz (4x4) -Uplink/Downlink OFDMA -Uplink/Downlink MU-MIMO -Flexible Radio Assignment -MultiGigabit Ethernet Support - Minimum Controller Software 8.10 -Internal omni antennas - 2.4Ghz 4dBi / 5Ghz 6dBi	61	$ 938.58	$ 57,253.13	$0.00	$ 57,253.13
2	Cisco	EDU-C9800-40-K9	Cisco Wireless Network Controller	1	$ 17,922.51	$ 17,922.51	$0.00	$ 17,922.51
3	Cisco	C9800-AC-750W-R=	Redundant Cisco 750 Watt power supply	1	$ 471.18	$ 471.18	$0.00	$ 471.18
4	Cisco	CAB-C13-C14-2M	Cisco Power Cable Extension - C13 to C14 - 6.6 ft	2	$ 29.22	$ 58.45	$0.00	$ 58.45
5	Cisco	SFP-H10GB-ACU7M	Cisco 10GB SFP+ Active Twinax cable	4	$ 185.30	$ 741.21	$0.00	$ 741.21
6	Cisco	CON-3SNT-C913BIXI	3YR SmartNet TotalCare 8x5xNBD for Catalyst 9130ax series	61	$ 35.37	$ 2,157.70	$0.00	$ 2,157.70
7	Cisco	CON-3SNT-C98004kA	3YR SmartNet TotalCare 8x5xNBD for Catalyst 9800-40 wireless controller	1	$ 75.35	$ 75.35	$0.00	$ 75.35
8	Cisco	DNA-A-PROMO-3Y	3YR Cisco Digital Network Architecture EDU Advantage Wireless License	61	$ 165.08	$ 10,069.76	$0.00	$ 10,069.76
9	Oberon	1015-1313-C	Interior Wall Secure enclosure - In Gymnasium. 13 in. Hi-Bar™ Plastic Wi-Fi Access Point Lock Box with Translucent Door	4	$ 220.00	$ 880.00	$0.00	$ 880.00
10			Predictive Heat Map - Creation and deliverable	1	$ 4,000.00	$ 4,000.00	$0.00	$ 4,000.00
11			Active Heat Map - Creation and deliverable	1	$ 4,000.00	$ 4,000.00	$0.00	$ 4,000.00
12			*Installation & Configuration Services for all above*	1	$ 28,000.00	$ 28,000.00	$0.00	$ 28,000.00
13				TOTAL		$ 125,629.29	$0.00	$ 125,629.29

WESTSIDE ELEMENTARY SCHOOL - Phase 4 of 4
State Project # 059-0189N
DATE: 03/04/2021

TE-03 Uninterrupted Power Supplies

Public BID

#	MFG	PART NO.	PRODUCT DESCRIPTION	QTY	UNIT PRICE	ELIGIBLE	INELIGIBLE	TOTAL
1	APC	SRT5KRMXLT-5KTF	APC Smart-UPS SRT 5000VA RM 208V to 120V 2U Step-Down Transformer	5	$ 4,045.80	$ 20,229.02	$0.00	$ 20,229.02
2	APC	SRTRK2	APC Smart-UPS SRT 19" Rail Kit for Smart-UPS SRT 5/6/8/10kVA	5	$ 137.84	$ 689.22	$0.00	$ 689.22
3	APC	AP9630	UPS Network Management Card 2 - Remote monitoring and control of an individual UPS	2	$ 239.00	$ 478.00	$0.00	$ 478.00
4	APC	AP9631	UPS Network Management Card with PowerChute Network Shutdown & Env Monitoring	3	$ 439.00	$ 1,317.00	$0.00	$ 1,317.00
5	APC	AP9335TH	Temperature & Humidity Sensor	2	$ 160.00	$ 320.00	$0.00	$ 320.00
6	APC	AP9571A	PDU - 208V, 1 RU - - (1 per UPS for this Switch Stack)	5	$ 225.00	$ 1,125.00	$0.00	$ 1,125.00
7			*Installation & Configuration Services for all above*	1	$ 7,500.00	$ 7,500.00	$0.00	$ 7,500.00
8				TOTAL		$ 31,658.24	$0.00	$ 31,658.24

WESTSIDE ELEMENTARY SCHOOL - Phase 4 of 4
State Project # 059-0189N
DATE: 03/04/2021

TE-04 Display Monitors

State DAS Contract #19PSX0015

BASE BID

#	MFG	PART NO.	PRODUCT DESCRIPTION	QTY	UNIT PRICE	ELIGIBLE	INELIGIBLE	TOTAL
1	Samsung	QE55T	Monitor - 55" Display	6	$ 1,100.00	$6,600.00	$0.00	$6,600.00
2	Samsung	QE65T	Monitor - 65" Display	4	$ 1,250.00	$5,000.00	$0.00	$5,000.00
3	Samsung	QE70T	Monitor - 70" Display	1	$ 1,700.00	$1,700.00	$0.00	$1,700.00
4	Samsung	QM85N	Monitor - 85" Display	1	$ 7,100.00	$7,100.00	$0.00	$7,100.00
5	Samsung	MagicInfo Lite	Remote Management	1	$ 120.00	$120.00	$0.00	$120.00
6	HP	Chromebox G2	HP Chromebox G2 w/Intel Core i7-8650U or higher	12	$ 375.00	$4,500.00	$0.00	$4,500.00
7	Specify	Specify	HDMI Cable between Chromebox and Monitor	12	$ 12.00	$144.00	$0.00	$144.00
8	Chief	XTM1U	Wall Mount for Monitors	12	$ 650.00	$7,800.00	$0.00	$7,800.00
9	Oeveo	MMMM-001	Mini PC Mount - Mount Chromebox to monitors - OR approved Alternate	12	$ 32.00	$384.00	$0.00	$384.00
10	As Required	As Required	Installation of Above	12	$ 900.00	$10,800.00	$0.00	$10,800.00
11				TOTAL		$ 44,148.00	$ -	$ 44,148.00

WESTSIDE ELEMENTARY SCHOOL - Phase 4 of 4
State Project # 059-0189N
DATE: 03/04/2021
TE-05 Charging Carts

Public BID

#	MFG	PART NO.	PRODUCT DESCRIPTION	QTY	UNIT PRICE	ELIGIBLE	INELIGIBLE	TOTAL
1	Lock n Charge	10203	Revolution™ 32 Charging Cabinet	22	$2,385.00	$52,470.00	$0.00	$52,470.00
2				TOTAL		$ 52,470.00	$ -	$ 52,470.00

WESTSIDE ELEMENTARY SCHOOL - Phase 4 of 4
State Project # 059-0189N
DATE: 03/04/2021
TE-06 Visitor Management System

Direct from Manufacture

#	MFG	PART NO.	PRODUCT DESCRIPTION	QTY	UNIT PRICE	ELIGIBLE	INELIGIBLE	TOTAL
1	Raptor	Raptor Visitor Management	Raptor Visitor Management - Software Access Fee (per site license). Renewal fee is due on the anniversary month of purchase. Raptor technical support is included	1	$ 595.00	$ 595.00	$0.00	$ 595.00
2	Raptor	CR5400 ID Scanner	ID scanner for state issued identification cards -- 2 year limited warranty.	1	$ 495.00	$ 495.00	$0.00	$ 495.00
3	Raptor	As Required	Implementation Fee	1	$ 350.00	$ 350.00	$0.00	$ 350.00
4	Raptor	RaptorLink Writeback (PowerSchool)	Annual Software Access Fee (per Visitor Management subscription). Enables the sync of daily student tardy data collected by Raptor into PowerSchool.	1	$ 225.00	$ 225.00	$0.00	$ 225.00
5	Raptor	Dymo 450	Twin Turbo Label Printer - Badge printer for dual printing-- 2 year limited warranty.	1	$ 200.00	$ 200.00	$0.00	$ 200.00
6	Raptor	Remote Setup	Remote web- and phone-based setup (per location).	1	$ 125.00	$ 125.00	$0.00	$ 125.00
7	Raptor	Raptor Visitor Badges (White) Box	Raptor visitor badges (4 rolls/300 badges per roll). Quality guaranteed for one (1) year after purchase date.	1	$ 50.00	$0.00	$50.00	$ 50.00
8	Raptor	Raptor Student Tardy Passes Box	Raptor student tardy passes (4 rolls/1200 count, 300 badges per roll). Quality guaranteed for one (1) year after purchase date.	1	$ 50.00	$0.00	$50.00	$ 50.00
9	Raptor		Shipping and Handling Fee	1	$ 36.00	$ 36.00	$0.00	$ 36.00
10				TOTAL		$ 2,026.00	$ 100.00	$ 2,126.00

Public BID

#	MFG	PART NO.	PRODUCT DESCRIPTION	QTY	UNIT PRICE	ELIGIBLE	INELIGIBLE	TOTAL
1	DELL	PE_R640_TM	Power Edge R640	1	$ 6,500.00	$ 6,500.00	$0.00	$ 6,500.00

Order Code: PE_R640_TM

Option	Selection	SKU/Product Code	Quantity
PowerEdge R640	PowerEdge R640 Server	210-AKWU	1
Trusted Platform Module	No Trusted Platform Module	461-AADZ	1
Chassis Configuration	2.5" Chassis with up to 10 Hard Drives and 3PCIe slots	321-BCQL	1
Shipping Material	PowerEdge R640 x4 and x10 Drive Shipping Material	340-COPR	1
Regulatory	PowerEdge R640 CE, CCC, BIS Marking	389-DSVE	1
Processor	Intel® Xeon® Gold 6242R 3.1G, 20C/40T, 10.4GT/s, 35.75M Cache, Turbo, HT (205W) DDR4-2933	338-BVKL	1
Additional Processor	No Additional Processor	374-BBBX	1
Processor Thermal Configuration	Performance Heat Sink for 1 CPU	370-ADNM, 370-ADPF, 412-AAIP	1
Memory DIMM Type and Speed	3200MT/s RDIMMs	370-AEVR	1
Memory Configuration Type	Performance Optimized	370-AAIP	1
Memory Capacity	64GB RDIMM, 3200MT/s, Dual Rank	370-AEVP	1
RAID Configuration	C3, RAID 1 for 2 HDDs or SSDs (Matching Type/Speed/Capacity)	780-BCDN	1
RAID/Internal Storage Controllers	PERC H740P RAID Controller, 8GB NV Cache, Minicard	405-AAMS	1
Hard Drives	480GB SSD SAS Mixed use 12Gbps 512e 2.5in Hot-Plug PM5-V Drive, 3 DWPD, 2628 TBW	400-BCQG	2
Operating System	No Operating System	619-ABVR	1
OS Media Kits	No Media Required	421-5736	1
Embedded Systems Management	iDRAC9,Enterprise	385-BBKT	1
Group Manager	iDRAC Group Manager, Disabled	379-BCQY	1
Password	iDRAC,Factory Generated Password	379-BCSF	1
PCIe Riser	Riser Config 4, 2x16 LP	330-BBGY	1
Network Daughter Card	Intel X710 Dual Port 10GbE SFP+ & i350 Dual Port 1GbE, rNDC	555-BCKO	1
Optics & Cables for Network Cards	Dell Networking, Cable, SFP+ to SFP+, 10GbE, Copper Twinax Direct Attach Cable, 5 Meter	470-AAGR	2

IDSDM and VFlash Card Reader	IDSDM and Combo Card Reader	385-BBLE	1
Internal SD Module	2x 32GB microSDHC/SDXC Card	385-BBCF, 385-BBKH, 385-BBKH	1
Internal Optical Drive	No Internal Optical Drive for 10 or 24 HDD Chassis	429-AAIQ	1
Fans	8 Performance Fans for R640	384-BBQI	1
Power Supply	Dual, Hot-plug, Redundant Power Supply (1+1), 750W	450-AJSC	1
Power Cords	NEMA 5-15P to C13 Wall Plug, 125 Volt, 15 AMP, 10 Feet (3m), Power Cord, North America	450-AALV	2
Bezel	Standard Bezel for x10 chassis	325-BCHH, 350-BBJT	1
Quick Sync 2 (At-the-box mgmt)	No Quick Sync	350-BBKB	1
BIOS and Advanced System Configuration Settings	Performance BIOS Setting	384-BBBL	1
Advanced System Configurations	UEFI BIOS Boot Mode with GPT Partition	800-BBDM	1
Rack Rails	ReadyRails™ Sliding Rails Without Cable Management Arm	770-BBBC	1
System Documentation	No Systems Documentation, No OpenManage DVD Kit	631-AACK	1
Remote Consulting Services	Declined Remote Consulting Service	973-2426	1
Dell Services: Hardware Support	3 Years Basic Hardware Warranty Repair: 5x10 HW-Only, 5x10 NBD Onsite	813-9254, 813-9255	1
Deployment Services	No Installation	900-9997	1

				QTY	UNIT PRICE	ELIGIBLE	INELIGIBLE	TOTAL
2				TOTAL		$ 6,500.00	$ -	$ 6,500.00

WESTSIDE ELEMENTARY SCHOOL - Phase 4 of 4
State Project # 059-0189N
DATE: 03/04/2021
TE-08 Cafeteria POS System

Direct from Manufacture

#	MFG	PART NO.	PRODUCT DESCRIPTION	QTY	UNIT PRICE	ELIGIBLE	INELIGIBLE	TOTAL
1	Horizon Software Itnl	19-27094	CZ Series 15" Sero Bezewl Intel i5 AIO Terminals 8GB, Wi-Fi & Bluetooth, Cat 5 Cables.	3	$ 1,925.00	$ 5,775.00	$0.00	$ 5,775.00
2	Horizon Software Itnl	19-15705	Horizon USB Pin Pad w/Tactiule Keyboard & 3 Year warranty (Replaced 16-15507)	3	$ 295.00	$ 885.00	$0.00	$ 885.00
3	Horizon Software Itnl	19-223	Manual Cash Drawer - 5 Bill 8 Coin Large (3.94" x 15.2" x 18)	2	$ 170.00	$ 340.00	$0.00	$ 340.00

Attachment #6

Groton Public Schools
DOD Supplemental Impact Aid
As of 02/11/2021

	Actual	Actual	Estimated	Budget	
	FY2019	FY2020	FY2021	**FY2022**	**Comments**
Beginning Balance	943,228.92	1,020,484.84	1,112,084.69	1,327,036.02	
Amount Received	275,815.29	387,334.53	461,185.39	260,000.00	estimated
Expenditures					
IT					
Chromebooks	(130,755.00)	(295,734.68)	(16,400.00)	0.00	
Software	0.00	0.00	(173,834.06)	(324,436.00)	Charge operational software costs
Projection Devices	(10,500.00)	0.00	0.00	0.00	
IT Equipment	(36,738.37)	0.00	0.00	(262,600.00)	Instructional equip per IT budget
Other					
CABE Dues	(20,566.00)	0.00	0.00	0.00	
Tennis Court overage	0.00	0.00	(56,000.00)	0.00	
Total Expenditures	(198,559.37)	(295,734.68)	(246,234.06)	(587,036.00)	
Ending Balance	1,020,484.84	1,112,084.69	1,327,036.02	1,000,000.00	
Target balance	1,000,000	1,000,000	1,000,000	1,000,000	

	SEL	Mental Health	PBIS	Restorative Justice
Tier 3: Intensive	• Resilience Education	• Crisis counseling • Individual support teams/plans • Psychiatric care	• Wraparound • Complex FBA/BIP • Individual planning	• Family group conferencing • Community conferencing
Tier 2: Strategic	• Social Academic Instructional Groups -problem solving -pro-social skills -academic behaviors	• Group counseling/ support groups • Staff & family • Coordinated referral process/progress monitoring	• Brief FBA/BIP • Check-in/out • Check/Connect • Social academic instructional groups	• Peer Jury • Conferencing • Problem-solving circles
Tier 1: Universal	• SEL Standards • School Climate • Cool tools • SEL/PBIS Behavioral lesson plans	• Mental Health screening • Prevention/Wellness promotion	• School-wide behavior expectations • Acknowledge positive behaviors • Data-based planning	• Circles • Restorative chats • Data-based planning

Positive Behavior Support Nevada
Nevada Center for Excellence in Disabilities
www.pbsnv.org

Modified from Illinois

Social Emotional Learning

Groton Middle School

Questions Presented During Our Last Session

1. What is Social Emotional Learning?
2. What are the benefits of SEL?
3. How can 6-minutes SEL helps us achieve our whole school goal?
4. What other resources do we have?
5. How can we make our SEL implementation it less stressful for teachers but highly effective for a students?

What is SEL?

The process through which children and adults acquire and effectively apply the knowledge, attitudes, and skills necessary to understand and manage emotions, set and achieve positive goals, feel and show empathy for others, establish and maintain positive relationships, and make responsible decisions.

What exactly does each domain of SEL pertain?

Self-Awareness	Self-Management	Social Awareness	Relationship Skills	Responsible Decision Making
Identifying emotions Self-perception Identity Recognizing strengths Sense of self-confidence Self-efficacy	Impulse control Stress management Self-discipline Self-motivation Perseverance Goal-setting Organizational skills	Perspective-taking Empathy Appreciating diversity Respect for others	Communication Social engagement Building relationships Working cooperatively Resolving conflicts Helping/Seeking help	Identifying problems Analyzing situations Solving problems Evaluating Reflecting Ethical responsibility

Benefits of Social Emotional Learning

Short-term Outcomes[1]

Gain in Academic Achievement

Higher Test Scores and GPA

More Meaningful Connections with Educators and Peers

Improved Attitudes Toward Self, School, and Others

Positive Social Behavior

Fewer Behavior Incidents

Decreased Emotional Distress, Stress, and Depression

Benefits of Social Emotional Learning

Long-term Outcomes[2]

Healthier Social Behaviors and Attitudes

Higher Levels of Empathy and Teamwork

Increased Ability to Effectively Manage Stress

Increased College- and Career-Readiness

Lower Drug Use

Fewer Incidents of Criminal Activity

Benefits of Social Emotional Learning

Program Outcomes[3]

Safe and Supportive Learning Environments

Improved Teacher-Student and Student-Student Relationships

Reduced Incidents of Bullying

Increased Sense of Citizenship and Acceptance within the School

6-Minute SEL

- 6 Minute SEL targets each of the 5 core SEL competencies.
- Select a Core SEL com[illegible] awareness, social-awareness, e[illegible]
- Talk with your st[illegible] tions for the chosen Core S[illegible]
- Read the pron[illegible] n, present each question.
- Encourage stud[illegible] are similar to the SEL prompt.
- Whenever possible, model/ s[illegible] you[illegible] similar experiences as well.
- Discuss what went well an[illegible] dn't go well.
- Use the prompts as discussion starters, oral, or written story starters.
- Prompts can be used during restorative circles, as a whole group, small group, or as a think-pair-share.

This is A LOT....
How can we modify it to fit our needs during a stressful time? How can we make it more engaging for us and the kids?

Make it work with MODIFICATIONS

- Make it accessible/easy to implement
- Add use of video when available
- Allow teachers to modify based on needs of the group
- Alter presentation and incorporate it into the style of moring/community meeting
- Make it short, meaningful, highly engaging , and highly effective

Morning Meeting

Wednesday, Nov. 4 , 2020

MORNING GREETING

1. Greet each student in class.
2. Say, "Hi, ____" or "Good morning, ____."
3. Choose a virtual greeting.

Wave | Thumbs up | Peace Sign | Air Hug | Air High Fives

THINK ABOUT IT

Social Awareness

SHARE OUT

What's something you are really good at?

What are three things you are really good at?

What could be one area of growth you focus on this school year?

What can staff do to support you?

QUOTE OF THE DAY

"**"Don't** get **confused** with what **people say you are**, with who **you** know **you are**."
-Oprah

Ice Breaker

Name a Rose, a Bud, and a Thorn of the last week?

Morning Meeting

Wednesday, Nov. 11, 2020

MORNING GREETING

1. Greet each student in class.
2. Say, "Hi, ____" or "Good morning, ____."
3. Choose a virtual greeting.

Wave | Thumbs up | Peace Sign | Air Hug | Air High Fives

THINK ABOUT IT

Responsible Decision Making

SHARE OUT

Can you think of a time you had to make a tough choice?

Why was choice tough for you?

What can happen if you make bad decisions?

Share a time when you made a responsible decision? Was it an easy or hard decision? Who did it impact?

QUOTE OF THE DAY

"I believe that we are solely responsible for our choices, and we have to accept the consequences of every deed, word, and thought throughout our lifetime."
—Elisabeth Kubler-Ross

Ice Breaker

What is your personal weather status (cloudy, foggy, sunny breaks etc)?

Resources

- **Sample 6 minutes SEL**
- Second Step
- Strong Kids
- Components of the ATL Skills workbook
- Prepare Curriculum

Link to 6 minute-SEL

6 minute SEL

BOARD OF EDUCATION - REFERRAL TRACKING SHEET

Revised: March 9, 2021

FCM = Future Committee Meeting

Referral #	Date Initiated	Subject	Referred to	Action	Status Report
		Curriculum/Instruction			
R2015-37	12/10/18	Review the assessment of grammar (AA)	Curriculum	FCM	
R2020-19	9/21/20	Review of Spelling	Curriculum	FCM	
		Policy Development			
R2017-6	3/6/17	Review policy P 3520.11 Electronic Information Security	Policy	FCM	ongoing
R2017-7	3/6/17	Review policy P 3543.31 Electronic Communication Use and Retention	Policy	FCM	ongoing
R2018-10	6/4/18	Review policy P 5111.3 Protection of Undocumented Students	Policy	FCM	ongoing
R2018-25	1/7/19	Review policy P 6146.1 Examination Grading	Policy	FCM	ongoing
R2020-20	10/6/20	Review policy P 9000 Rules of Procedure	Policy	FCM	
R2020-22	10/19/20	Review policy P 5112.2 Admission Requirements for Resident Students	Policy	FCM	
R2021-3	3/1/21	Review policy 1330 Use of School Facilities	Policy	FCM	1st reading - 3/22/21
		COW			
R2018-18	12/10/18	Discussion of student achievement by sub groups (KF)	COW	FCM	ongoing
R2020-8	5/18/20	Discussion of a regional approach to Transition Academy and the need for an alternative high school and how to support each	COW	FCM	ongoing
R2020-10	6/8/20	Review of Report Cards	COW	FCM	
R2020-12	6/8/20	Assessment of what went well and what went wrong with distance learning and the inequities	COW	FCM	
R2020-21	10/15/20	Discussion of STEM Masters for Diversity (RV)	COW	FCM	
R2020-26	11/9/20	Discussion of STEM Residency for Diversity (RV)	COW	FCM	
R2020-23	10/19/20	Discussion and review of the work of the DEI Committee	COW	FCM	ongoing
R2021-1	1/11/21	Discussion and review of policy P 6142.102 Social and Emotional Learning (SEL)	COW	FCM	
R2021-5	3/8/21	Discussion of the reentry plan (RV)	COW	FCM	
R2021-6	3/8/21	Discussion of how out-of-town tuition rates are determined	COW	FCM	
		Finance/Facilities			
R2021-2	2/1/21	Building substitutes for the 2021-22 school year (RV)	Fin/Fac	FCM	
R2021-4	3/8/21	Discussion of the number of students coming from new construction around town (JW)	Fin/Fac	FCM	
		Miscellaneous			

Attachment #3