

Ferndale High School



A series of additional soil test pits were excavated on Monday, February 17, at the new high school location.



A close up of the various soil types encountered.



Cone Penetrating Testing (CPT) extended down 40 feet below ground to determine the level of dense soils.



Ground water was generally encountered at around four feet.

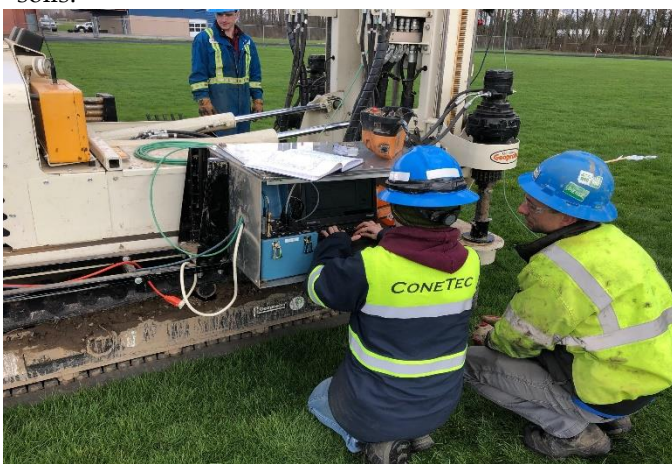

The computer on the CPT rig carefully logs all relevant information which will be provided to the Structural Engineer.



Another test pit location on the east side of the football field.