

Amity Regional School District Reopening – February 19, 2021 Update

The decision of the district's instruction model is developed in consultation with local health departments and with consideration of the leading and secondary indicators and metrics identified in [Addendum 4](#) of the CT Department of Education's reopening plan. These are identified by [town](#) and by [county](#). Superintendents in BOWA meet weekly with health officials from the Orange Department of Health and the Quinnipiack Valley Health District to review weekly data. The purpose of those meetings is 1) to discuss the instructional model that provides maximum educational learning opportunities while mitigating health risks to students and staff and 2) to make decisions that are both responsive to the current health crisis, but that also provide continuity of educational programming based on local data and information.

Leading Indicator

Leading Indicator	MORE In-Person Learning	Re-assess strategies to determine appropriate balance of in-person and remote learning (hybrid learning)	LESS In-Person Learning
Number of new cases of COVID-19 (14-day average of new cases per 100,000 population per day)	< 10 new cases per 100,000 per day	10 to < 25 cases per 100,000 per day	25+ cases per 100,000 per day

The CSDE and CT DPH use the 14-day average of new cases per 100,000 population per day as the leading indicator for determining the instructional model. The data in the Amity communities since the start of the school year is:

Reporting Period	Bethany	Orange	Woodbridge	Amity
8/30/2020 - 9/5/2020	7.8	3.1	1.6	4.2
09/06/2020 - 09/12/2020	5.2	1.0	1.6	2.6
09/13/2020 - 09/19/2020	5.2	2.0	1.6	2.9
09/20/2020 - 09/26/2020	2.6	3.1	4.9	3.5
09/27/2020 - 10/10/2020*	13.0	4.1	3.2	6.8
10/04/2020 - 10/17/2020	10.4	6.7	4.9	7.3
10/11/2020 - 10/24/2020	10.4	9.7	10.5	10.2
10/18/2020 - 10/31/2020	9.1	12.8	15.4	12.4
10/25/2020 - 11/7/2020	13.0	15.9	12.2	13.7
11/1/2020 - 11/14/2020	24.8	24.1	17.0	22.0
11/8/2020 - 11/21/2020	27.4	27.7	21.1	25.4
11/15/2020 - 11/28/2020	27.4	36.4	24.3	29.4
11/22/2020 - 12/5/2020	31.3	33.3	26.0	30.2
11/29/2020 - 12/12/2020	54.8	42.0	18.7	38.5
12/6/2020 - 12/19/2020	43.0	35.5	10.5	29.6
12/13/2020 - 12/26/2020	30.0	41.0	16.2	29.1
12/20/2020 - 1/2/2021	53.5	59.9	38.1	50.5
12/27/20 - 1/9/2021	74.3	66.6	46.2	62.4
1/3/2021 - 1/16/2021	65.2	45.6	34.9	48.6
1/10/2021 - 1/23/2021	45.6	40.5	22.7	36.3
1/17/2021 - 1/30/2021	41.7	41.5	22.7	35.3
1/24/2021 - 2/6/2021	23.5	30.7	21.9	25.4
1/31/2021 - 2/13/2021	13.0	23.6	21.1	19.2

* The DPH changed from a 7-day average to a 14-day average on October 15, 2020.

As noted in Addendum 4, “analyzing any of the suggested leading or secondary indicators at the individual town or school district level in our state may result in rates that are too unstable to be of any use in continuous decision-making.” Amity is fortunate that we can consider all three towns that we serve, as well as the New Haven county indicators when decision-making.

Secondary Indicators

Secondary Indicators	MORE In-Person Learning	Re-assess strategies to determine appropriate balance of in-person and remote learning (hybrid learning)	LESS In-Person Learning
Percent positivity rate <i>(# of positive tests/ # of total tests, 14-day average)</i>	Secondary Indicators trending down to flat	<u>Direction of Change:</u> Secondary Indicators trending flat to upward	Secondary Indicators trending upward
Number of new COVID-19 hospitalizations per 100,000 population <i>(14-day average)</i>	No statistically significant changes to Secondary Indicators	<u>Speed of Change:</u> Any statistically significant changes upward to Secondary Indicators	Consistent, statistically significant changes upward to Secondary Indicators
COVID-like and Influenza-like Illness (CLI and ILI) Syndromic Surveillance			

From a historical perspective, the percent test positivity at the start of the pandemic in Connecticut in March 2020 is very different from now – even as cases increase in the state.

Percent Test Positivity (14-Day Average)

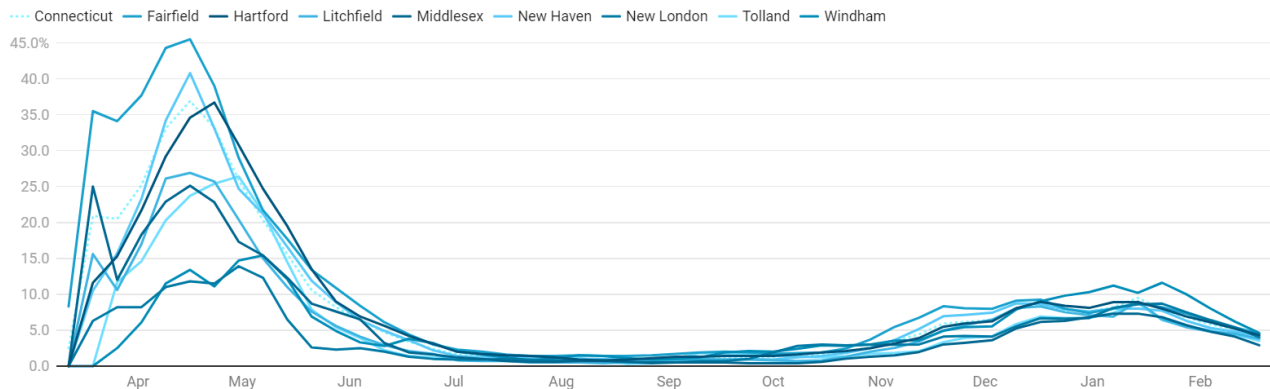

The first of the secondary indicators, percent test positivity, is shown below for all three towns since the start of the school year. While there are fluctuations from data point to data point, the plot of the trend line demonstrates the overall pattern.

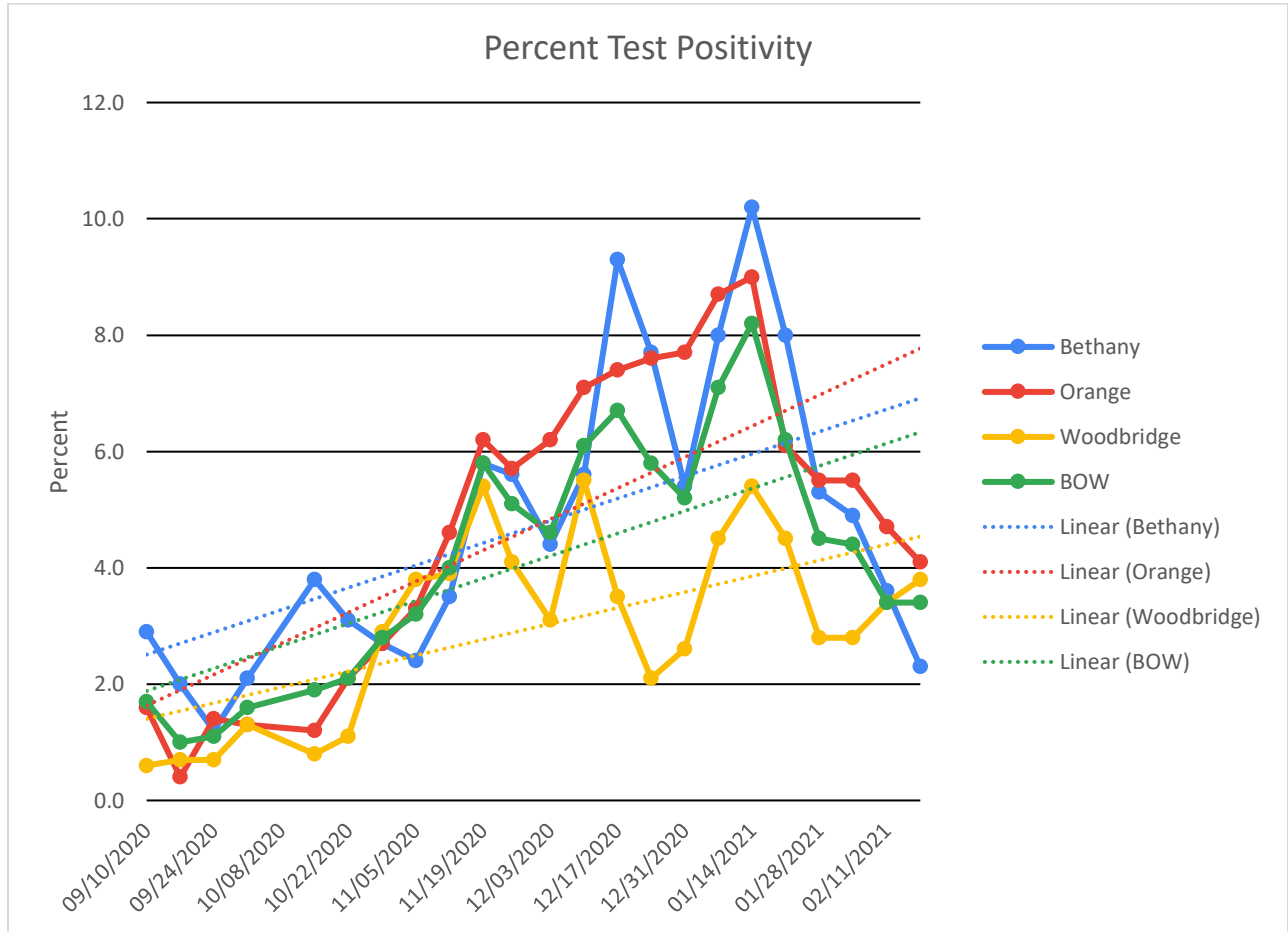

The Indicators on COVID-19 hospitalizations and COVID-like and Influenza-like Illness cannot be monitored at the town level, since numbers on the town level are so low. However, it can be monitored at a county level and the data per 100,000 per population per day from New Haven County since the beginning of the school year is as follows:

Reporting Period	COVID-19 Hospitalizations	COVID-like illness
8/30/2020 - 9/5/2020	0.4	1.7
09/06/2020 - 09/12/2020	0.6	1.9
09/13/2020 - 09/19/2020	0.5	2.0
09/20/2020 - 09/26/2020	0.4	2.1
09/27/2020 - 10/10/2020	0.5	2.5
10/04/2020 - 10/17/2020	0.6	2.7
10/11/2020 - 10/24/2020	0.8	2.9
10/18/2020 - 10/31/2020	1.3	3.5
10/25/2020 - 11/7/2020	2.1	4.5
11/1/2020 - 11/14/2020	3.6	5.8
11/8/2020 - 11/21/2020	4.6	6.9
11/15/2020 - 11/28/2020	4.7	7.5
11/22/2020 - 12/5/2020	5.0	7.3
11/29/2020 - 12/12/2020	5.2	7.6
12/6/2020 - 12/19/2020	5.1	7.5
12/13/2020 - 12/26/2020	5.4	6.9
12/20/2020 - 1/2/2021	4.8	6.7
12/27/2020 - 1/9/2021	4.9	6.4
1/3/2021 - 1/16/2021	6.0	6.8
1/10/2021 - 1/23/2021	6.0	6.5
1/17/2021 - 1/30/2021	5.3	5.7
1/24/2021 - 2/6/2021	4.6	5.0
1/31/2021 - 2/13/2021	4.4	4.3

As noted in Addendum 4, “analyzing any of the suggested leading or secondary indicators at the individual town or school district level in our state may result in rates that are too unstable to be of any use in continuous decision-making.” Therefore, the state also summarizes data by county to assist school districts in decision-making. The February 18, 2021 released data is summarized below. New Haven County is identified in the high category for both leading and secondary indicators.

Summary Table

County	Leading		Secondary			Reporting Period	
	New COVID-19 cases per 100,000 population per day	Leading Indicator Risk Category	Percent test positivity	New COVID-19 hospitalizations per 100,000 population per day	Percent COVID-19-like illness hospital ED visits		Secondary Indicators Risk Category
Fairfield	27.9	High	4.5%	3.4	4.5%	High	01/31/2021 - 02/13/2021
Hartford	25.8	High	4.3%	3.0	3.7%	High	01/31/2021 - 02/13/2021
Litchfield	23.4	High	3.8%	1.3	2.9%	High	01/31/2021 - 02/13/2021
Middlesex	25.2	High	2.9%	2.6	3.4%	High	01/31/2021 - 02/13/2021
New Haven	31.5	High	4.2%	4.4	4.3%	High	01/31/2021 - 02/13/2021
New London	29.7	High	4.0%	3.8	3.7%	High	01/31/2021 - 02/13/2021
Tolland	20.8	High	3.5%	0.1	3.2%	High	01/31/2021 - 02/13/2021
Windham	25.4	High	4.6%	2.3	5.2%	High	01/31/2021 - 02/13/2021
Connecticut	27.8	High	4.2%	3.3	4.0%	High	01/31/2021 - 02/13/2021

Current School COVID Data

The chart below provides a snapshot of the current COVID-19 status of our schools and district. This chart indicates the number of new cases and new quarantines over a 1-week period. Please note that this is a moment in time and the actual number of positive cases in isolation and close contacts in quarantine changes daily. **Below is the February 18, 2021 update.**

Schools are required to report every positive COVID-19 case for all staff and students. This includes staff and students who are working remotely or who have already been quarantined and are not in the school environment. The letters that are sent to the community are only sent when a community member has been in the school recently and contact tracing and notification is required.

COVID Data – 2/12/2021 – 2/18/2021

	+ Cases	Quarantine*
AMSB	0	2
AMSO	1	10
ARHS	2	5
District	3	17

*Several individuals are in quarantine as a result of travel; not as a result of exposure to an index case.

Next Steps

Based on the metrics from the past week, Amity schools will continue status quo operations. The middle schools will remain open full in-person and the high school will continue to operate in a hybrid instructional model.

Staff and students who traveled over the February break are reminded of the current restrictions on out-of-state travel and mandatory quarantine summarized [here](#).

As the state opens up the opportunity for vaccination to more individuals in phase 1B, we have added a

new feature to the Amity website where we will post information and flyers from QVHD and OHD about upcoming vaccination clinics organized by the local health districts. This site is not intended to be a comprehensive list, but will contain information health departments are sharing with the school. The vaccination information page can be found [here](#).

We are working with the local health districts to review anticipated changes supported by the governor with respect to spectators at youth sports and capacity for indoor events. Additionally, we have been working with the health departments to plan and prepare for the next phase of “reopening” for our schools and students. We hope to have information for the community in early March.