

## July 2020 Monthly Energy Report

Facility	Monthly Information								Current Year Performance				
	Electric Usage		Electric Saved		Gas Usage		Gas Saved		Last 12 Mths % Total Energy Saved vs Base Yr	Wisconsin EUI-kBTU/SqFt Benchmark for Like Facilities	Ongoing kBTU per SqFt	Square Footage	*E-Star Score (From website)
	5 Year Average 2016-2020 (kWh)	Actual 2020 (kWh)	Monthly Savings kWh	Monthly Percent Saved	5 Year Average 2016-2020 (Therms)	Actual 2020 (Therms)	Monthly Savings Therms	Monthly Percent Saved					
Admin / Central	15,792	15,840	-48	-0.3%	31	37	-6	-17.8%	35.0%	100	72	16,260	84
E-Cook Elem	3,393	3,547	-154	-4.6%	54	70	-16	-30.1%	52.0%	78	46	30,598	92
Franklin Elem	9,631	9,106	525	5.5%	40	106	-66	-163.7%	41.0%	68	47	50,455	77
Jefferson Elem	17,328	19,600	-2,272	-13.1%	37	33	4	10.3%	32.2%	64	27	53,600	96
Lakeside Elem	5,984	5,440	544	9.1%	24	28	-4	-18.6%	29.0%	78	38	42,144	90
Maintenance	5,152	6,720	-1,568	-30.4%	0	0	0	100.0%	-3.2%		68	25,000	51
Merrill	22,928	22,960	-32	-0.1%	198	191	7	3.6%	45.3%	66	39	166,941	88
North HS	120,420	112,500	7,920	6.6%	1,264	1,143	121	9.5%	35.8%	83	44	309,000	92
Oaklawn Elem	22,016	21,040	976	4.4%	89	108	-19	-21.9%	4.7%	64	24	68,000	95
Oakwood Elem	9,528	6,720	2,808	29.5%	20	23	-3	-15.0%	31.9%	68	47	51,916	81
Read Elem	9,536	10,880	-1,344	-14.1%	42	45	-3	-6.6%	22.8%	68	38	51,075	90
Rec Dept	3,825	3,472	353	9.2%	34	33	1	2.9%	-4.2%		50	29,700	N/A
Roosevelt Elem	6,521	6,400	121	1.9%	74	50	24	32.6%	44.6%	78	48	47,800	89
Shapiro Elem	14,280	12,120	2,160	15.1%	33	28	5	14.6%	34.4%	64	34	63,000	94
South Park	18,960	17,200	1,760	9.3%	81	56	25	30.9%	47.6%	87	41	138,010	91
Tipler Middle	16,464	16,320	144	0.9%	53	58	-5	-10.3%	57.5%	66	30	87,560	97
Traeger	47,460	32,400	15,060	31.7%	77	48	29	37.7%	34.8%	62	32	194,288	97
Washington Elem	5,835	5,173	662	11.3%	128	156	-28	-21.9%	39.3%	78	64	33,286	74
Webster-Stanley	14,424	15,600	-1,176	-8.2%	166	162	4	2.5%	40.7%	74	48	118,043	82
West HS	76,580	0	76,580	100.0%	1,095	561	534	48.8%	50.2%	82	51	341,470	82
<b>TOTAL</b>	<b>446,057</b>	<b>343,038</b>	<b>103,019</b>	<b>23.1%</b>	<b>3,540</b>	<b>2,936</b>	<b>604</b>	<b>17.1%</b>	<b>42.6%</b>		<b>42</b>	<b>Avg Score</b>	<b>82</b>

\* Energy Star Rating is based on many different building characteristics and energy profiles for that school. A score of 75 is required for certification.

2020 Elect

Facility	Jan	Feb	Mar	Apr	May	Jun	Jul	Aug	Sep	Oct	Nov	Dec
Admin / Central	17,600	15,600	16,000	15,120	13,760	14,960	15,840	0	0	0	0	0
E-Cook Elem	8,893	9,063	8,175	4,587	4,512	3,312	3,547	0	0	0	0	0
Franklin Elem	15,149	16,269	15,070	8,486	8,032	8,301	9,106	0	0	0	0	0
Jefferson Elem	19,120	19,040	17,840	11,600	8,160	11,920	19,600	0	0	0	0	0
Lakeside Elem	11,520	11,520	9,840	6,240	5,120	5,040	5,440	0	0	0	0	0
Maintenance	6,480	5,760	5,280	5,280	4,960	5,120	6,720	0	0	0	0	0
Merrill	52,400	51,440	47,200	30,240	23,440	18,560	22,960	0	0	0	0	0
North HS	151,200	148,500	135,900	91,800	83,700	88,200	112,500	0	0	0	0	0
Oaklawn Elem	49,200	46,960	38,880	25,920	29,040	16,640	21,040	0	0	0	0	0
Oakwood Elem	17,160	17,760	15,960	9,600	7,560	8,160	6,720	0	0	0	0	0
Read Elem	16,000	15,360	14,160	8,320	7,200	7,920	10,880	0	0	0	0	0
Rec Dept	3,023	2,819	2,596	1,905	2,124	2,760	3,472	0	0	0	0	0
Roosevelt Elem	10,360	10,640	9,400	5,760	5,080	5,960	6,400	0	0	0	0	0
Shapiro Elem	21,840	22,000	19,520	9,600	8,880	8,440	12,120	0	0	0	0	0
South Park	34,800	34,600	31,000	21,000	13,600	14,800	17,200	0	0	0	0	0
Tipler Middle	23,520	23,760	20,880	11,520	11,040	12,720	16,320	0	0	0	0	0
Traeger	62,400	64,800	60,600	29,700	24,600	25,500	32,400	0	0	0	0	0
Washington Elem	9,912	9,698	9,039	6,065	4,577	4,094	5,173	0	0	0	0	0
Webster-Stanley	30,720	31,200	28,320	14,640	13,320	13,680	15,600	0	0	0	0	0
West HS	176,400	174,300	158,900	102,900	88,900	75,600	0	0	0	0	0	0

2020 Gas

Facility	Jan	Feb	Mar	Apr	May	Jun	Jul	Aug	Sep	Oct	Nov	Dec
Admin / Central	890	797	693	662	399	52	37	0	0	0	0	0
E-Cook Elem	2,099	2,042	1,461	1,103	288	79	70	0	0	0	0	0
Franklin Elem	3,333	3,205	2,490	1,807	733	191	106	0	0	0	0	0
Jefferson Elem	1,596	1,492	1,023	712	38	43	33	0	0	0	0	0
Lakeside Elem	2,513	2,424	1,701	782	19	31	28	0	0	0	0	0
Maintenance	2,911	2,728	2,026	1,149	331	0	0	0	0	0	0	0
Merrill	9,552	9,173	6,112	4,003	1,042	207	191	0	0	0	0	0
North HS	15,596	14,535	10,801	6,891	1,670	243	1,143	0	0	0	0	0
Oaklawn Elem	361	320	287	241	183	163	108	0	0	0	0	0
Oakwood Elem	3,553	3,342	2,504	1,840	391	24	23	0	0	0	0	0
Read Elem	2,768	2,643	1,919	1,002	10	45	45	0	0	0	0	0
Rec Dept	2,508	2,317	1,909	1,281	48	36	33	0	0	0	0	0
Roosevelt Elem	3,729	3,616	2,312	1,413	404	47	50	0	0	0	0	0
Shapiro Elem	2,811	2,716	1,894	1,240	314	48	28	0	0	0	0	0
South Park	8,562	8,231	5,982	4,143	985	66	56	0	0	0	0	0
Tipler Middle	3,320	3,208	2,390	1,825	550	81	58	0	0	0	0	0
Traeger	8,953	7,733	4,933	3,686	910	52	48	0	0	0	0	0
Washington Elem	3,244	3,105	2,268	1,580	511	170	156	0	0	0	0	0
Webster-Stanley	9,047	8,428	6,251	3,094	92	172	162	0	0	0	0	0
West HS	23,208	22,766	15,386	10,596	2,606	893	561	0	0	0	0	0

# District Wide Electric Usage History

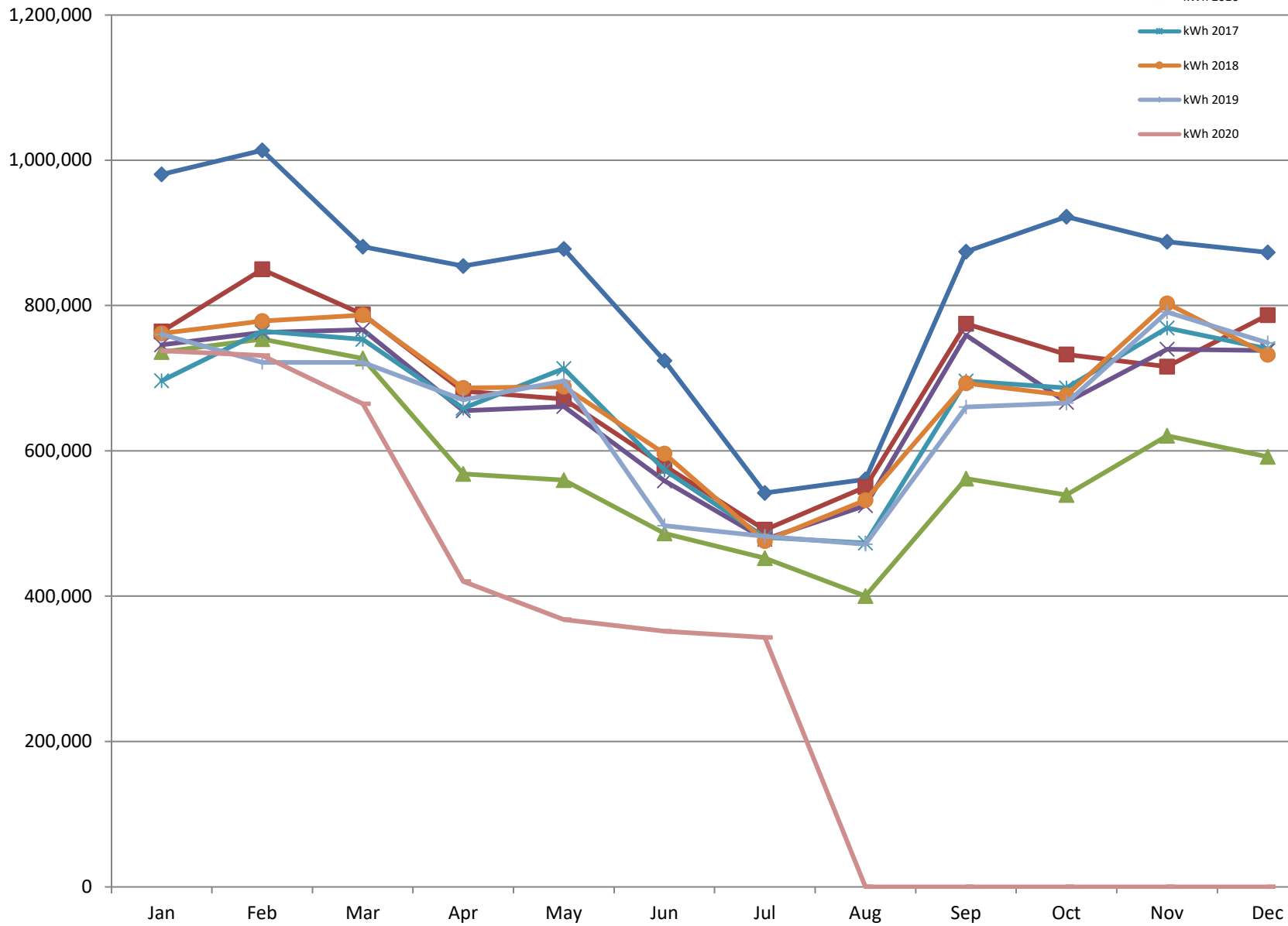

# District Wide Gas Usage History

