

LOOKING FORWARD

Kathleen Stelling Hodgson '99 | PG Alumni Association Board member | Future PG Parent

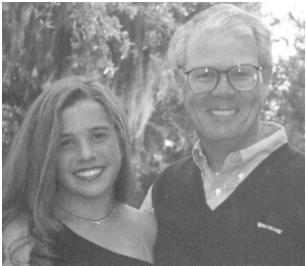

Kathleen and Mae Hodgson



Kathleen and Her Dad, 1999

Kathleen Hodgson wants the great education she received at PG to mean something in the future. As new parents, Kathleen and her husband Mac find that planned giving provides a flexible way for them to make a significant financial commitment that allows them to continue planning for their daughter Mae's future.

"My grandfather taught here, my father and I attended here and I want my daughter to go here! Porter-Gaud was the best school in town when my parents enrolled me, and I want it to continue to get better and better so that it is still the best school in town when my daughter reaches 1st grade. My husband and I have set up a modest estate gift now that we intend to build over time. Our participation in the WATCH Tower Circle signifies our belief in Porter-Gaud, and our faith that this great school will continue to be greater if we all stay involved and show our support."

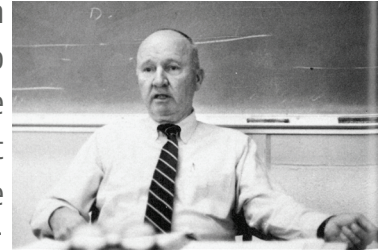

Mr. Edward Hubbard
Former English Teacher
Kathleen's Grandfather