

WELCOME TO HERITAGE





NEW STUDENTS

****Make sure they did their online registration****

Required Documents:

- **Verify Residency**
- **Original State Issued Birth Certificate**
- **Original Social Security Card**
- **Immunization Records** (*one copy for the nurse; if out of state/country see nurse first*)
- **Withdrawal/Transfer Form from previous school**
- **Transcript for High School Students/Report Cards from previous school**
- **Two (2) Proofs of Residency: Mortgage Statement/Lease Agreement or Tax Appraisal Statement AND Gas, Electric or Water Bill in Parent/Guardian's name**
- **Driver's License of person enrolling student** (*make sure they are on the birth certificate*)
- **Custody Papers or Divorce Decree if applicable**

***No proof of residency call Debbie Fallen #972-775-8296**

(If temporary residency or power of attorney we have to keep original**)**

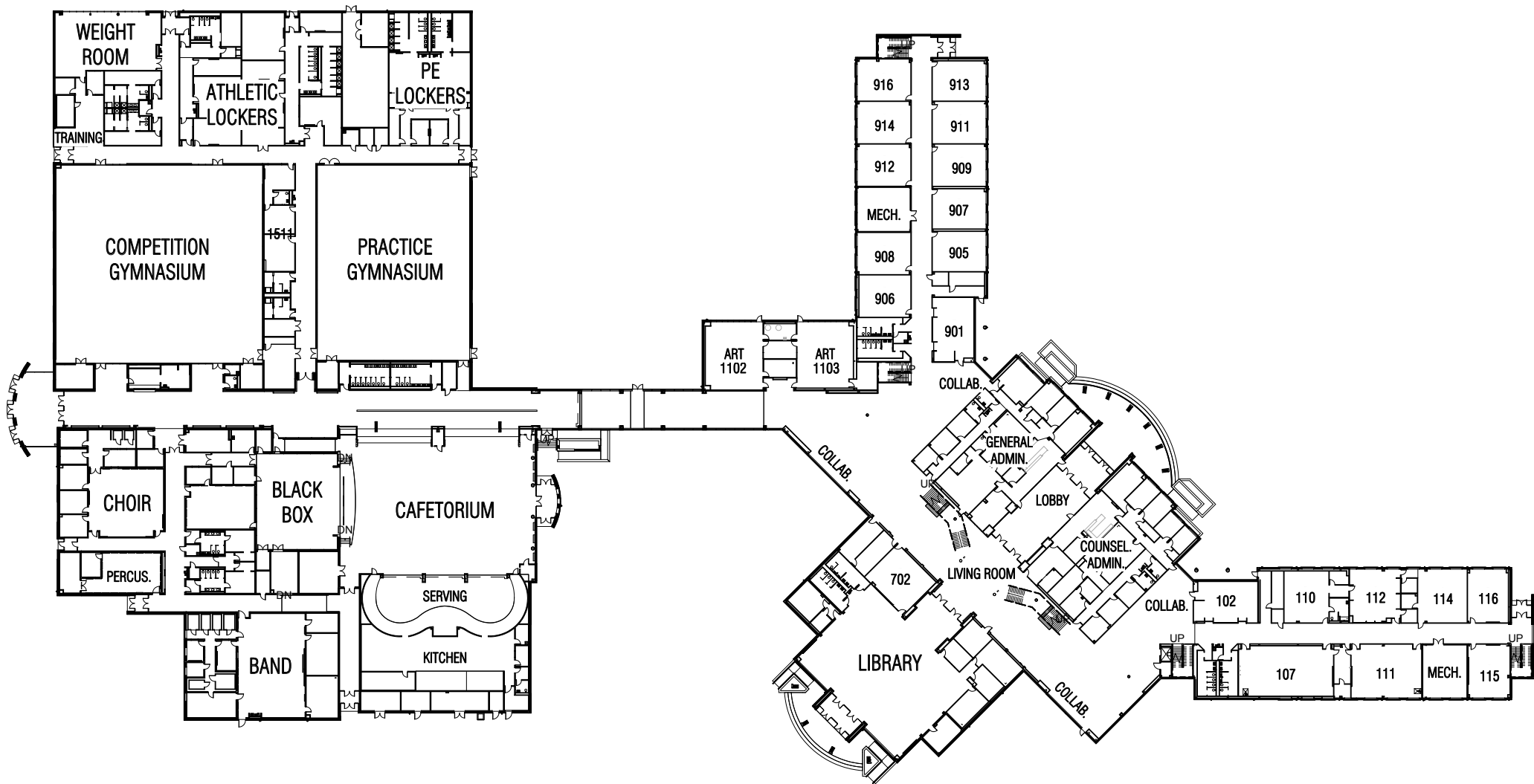



Heritage High School

Bell Schedule

Tutoring	8:00 - 8:25
1st	8:25 - 9:17
2nd	9:22 - 10:12
3rd	10:17 - 11:07
4th	11:12 - 12:02
A Lunch / TASSEL	12:02 - 12:36
B Lunch / TASSEL	12:36 - 1:10
5th	1:15 - 2:05
6th	2:10 - 3:00
7th	3:05 - 3:55

2020 - 2021 Lunch Schedule

Lunch is tied to your 5th period class.

A Lunch



Bailey
Baze
Blackwell
Currey
L. Edwards
E. Edwards
Farmer
Griffith
Harris
Martin
Meager
Prewitt
Rumfield
Seale
Serrano
Slye
Stroner
Taylor
Vecsey
Weber

B Lunch

Bennett
Bushdiecker
C. Clark
S. Clark
Coomes
Ellis
Evans
Floyd
Gomez-Jimenez
Lilly
McClung
McConegly
Owens
Roberts
Rogers
Ross
Rudolph
Sell
Sides
Skinner
Slovacek

2020-2021 Student Dress Code

In order to maintain an orderly environment conducive to the attainment of the educational mission and purpose of the district, all students shall be required to meet the expectations of the dress and grooming code. Dress and apparel that unduly attract the attention of other students often precipitate comments and/or other reactions that are disruptive. Safety, general health, hygiene and modesty are factors that are considered in the establishment of this dress and grooming code. Students, teachers, parents and administrators must work together to assume responsibility for complying and enforcing the dress code adopted by the MISD. It is important to read all of the pages of this Student Dress Code.

Clothing

1. Apparel will not display lewd, offensive, vulgar, obscene, or contain sexually suggestive pictures, emblems, slogans, slurs (examples: swastikas, confederate/rebel flag, etc.) or writings on clothing.
2. Advertisements or symbols that can be interpreted as promoting, depicting, or insinuating the use of drugs, alcohol, tobacco products, demonism, violence or of a sexual nature are prohibited.
3. Torn clothing and clothing with holes above finger-tip length which expose skin or undergarments are prohibited.
4. Trench coats and dusters are prohibited.
5. Sheer, lace, see-through or excessively tight fitting garments are prohibited.
6. Appropriate undergarments shall be worn. Undergarments shall not be visible in any manner.
7. Shirts and blouses must be hemmed to fit around the arm. Tank tops, muscle shirts, and spaghetti straps are prohibited.
8. Off-the-shoulder shirts, blouses, or sweaters are prohibited.
9. Shirts, blouses, and sweaters that show the torso when arms are raised above the head, are prohibited at all times.
10. All pants, skirts, and shorts shall be sized appropriately and worn at the waist with no sagging.
11. Pajama-style pants or other sleepwear are prohibited.
12. All shorts must extend to the fingertips*.
13. Articles of clothing must be worn as it is designed to be worn (i.e. not backwards or inside out).
14. Form fitting pants are only permitted with tops that extend to the end of the fingertips. Form fitting pants includes, but are not limited to, jeggings, opaque leggings, and yoga pants. The same standard applied to slits or slashes in dresses or skirts.

15. Dresses/skirts must extend to the end of the fingertips*.

Gang-Related clothing, shoes, boots, jewelry, bandanas, tattoos, or grooming styles that identify a student as a member of a gang or other unauthorized group are prohibited. Dress or grooming that presents a disruption, health, or safety hazard to the students or others is expressly prohibited.

Hair and Headwear

1. Hairstyles that impede the ability of other students to learn are prohibited.
2. Head coverings that prevent the identification of a student are prohibited.
3. Hats, caps, sunglasses, or any item that inhibits the ability to identify students and are not for medical or religious reasons may not be worn inside the school building.

Accessories

1. Chains attached to pants or wallets are prohibited. Any apparel or items that may pose a safety issue are prohibited.
2. An item of apparel or makeup that is considered a distraction or disruption is prohibited.
3. Tattoos which are visible that are distractive, lewd, vulgar, depict profanity, prohibited items (i.e. alcohol, drugs, or tobacco products), or contain slurs are prohibited.
4. Garments with hoods may not be worn with the hood over the head inside the building during the school day.

Shoes and Sandals

1. For health and safety reasons, footwear must be worn at all times.
2. Shoes with metal cleats, taps, or wheels on the heels or soles, or shoes that can damage or mark floors are prohibited.
3. Tennis/athletic shoes must be worn for physical education classes.
4. No house-shoes or slippers.

Compliance with Dress Code

The building principal or his/her designated representative has the authority to enforce the dress code. If the principal, or designated representative, determines that a student's grooming or clothing violates the school's dress code, the student may be given disciplinary consequences. The student may be assigned to in-school suspension for the remainder of the day. Repeated offenses may result in more serious disciplinary actions in accordance with the Student Code of Conduct. The district reserves the right to prohibit any clothing or grooming style that the administration determines to be reasonably expected to pose a health or safety hazard or to cause substantial disruption of, distraction from, or interfere with

general school operations. In addition, extracurricular programs may have additional requirements or guidelines for students participating in those programs.

In order to maintain an orderly environment conducive to the attainment of the educational mission and purpose of the district, all students shall be required to meet the expectations of the dress and grooming code. Dress and apparel that unduly attract the attention of other students often precipitate comments and/or other reactions that are disruptive. Safety, general health, hygiene and modesty are factors that are considered in the establishment of this dress and grooming code. Students, teachers, parents and administrators must work together to assume responsibility for complying and enforcing the dress code adopted by the MISD.

*Fingertip measurement is when shoulders are relaxed, arms at the side, and fingers extended.

2020 - 2021 SCHOOL CALENDAR

JULY 2020

SU	MO	TU	WE	TH	FR	SA
			1	2	3	4
5	6	7	8	9	10	11
12	13	14	15	16	17	18
19	20	21	22	23	24	25
26	27	28	29	30	31	

AUGUST 2020

SU	MO	TU	WE	TH	FR	SA
						1
2	3	4	5	6	7	8
9	10	11	12	13	14	15
16	17	18	19	20	21	22
23	24	25	26	27	28	29
30	31					

SEPTEMBER 2020

SU	MO	TU	WE	TH	FR	SA
		1	2	3	4	5
6	7	8	9	10	11	12
13	14	15	16	17	18	19
20	21	22	23	24	25	26
27	28	29	30			

OCTOBER 2020

SU	MO	TU	WE	TH	FR	SA
				1	2	3
4	5	6	7	8	9	10
11	12	13	14	15	16	17
18	19	20	21	22	23	24
25	26	27	28	29	30	31

NOVEMBER 2020

SU	MO	TU	WE	TH	FR	SA
1	2	3	4	5	6	7
8	9	10	11	12	13	14
15	16	17	18	19	20	21
22	23	24	25	26	27	28
29	30					

DECEMBER 2020

SU	MO	TU	WE	TH	FR	SA
		1	2	3	4	5
6	7	8	9	10	11	12
13	14	15	16	17	18	19
20	21	22	23	24	25	26
27	28	29	30	31		

JANUARY 2021

SU	MO	TU	WE	TH	FR	SA
					1	2
3	4	5	6	7	8	9
10	11	12	13	14	15	16
17	18	19	20	21	22	23
24	25	26	27	28	29	30
31						

FEBRUARY 2021

SU	MO	TU	WE	TH	FR	SA
		1	2	3	4	5
6	7	8	9	10	11	12
13	14	15	16	17	18	19
20	21	22	23	24	25	26
27	28					

MARCH 2021

SU	MO	TU	WE	TH	FR	SA
1	2	3	4	5	6	
7	8	9	10	11	12	13
14	15	16	17	18	19	20
21	22	23	24	25	26	27
28	29	30	31			

APRIL 2021

SU	MO	TU	WE	TH	FR	SA
1	2	3	4	5	6	7
8	9	10	11	12	13	14
15	16	17	18	19	20	21
22	23	24	25	26	27	28
29	30					

MAY 2021

SU	MO	TU	WE	TH	FR	SA
1	2	3	4	5	6	7
8	9	10	11	12	13	14
15	16	17	18	19	20	21
22	23	24	25	26	27	28
29	30	31				

JUNE 2021

SU	MO	TU	WE	TH	FR	SA
1	2	3	4	5	6	7
8	9	10	11	12	13	14
15	16	17	18	19	20	21
22	23	24	25	26	27	28
29	30					

DATES TO REMEMBER

All Students Virtual Learning, **August 20-September 4, February 19, March 22 & April 13**

Face-to-Face Students Transition Week, **September 8-11**

Elementary Parent/Teacher Conferences, **September 28**

Early Release Days, **December 17 & 18, May 26 & 27**

State Testing, **December 8-11, April 6-9, May 4-7, & May 11-14**

First Semester: Elementary, **82 days** Secondary, **78 days**

Second Semester: Elementary, **89 days** Secondary, **93 days**

Total Yearly Attendance, **76,800 minutes**

CLOSURE INFO

In the event of delays, cancellations or closures, MISD will notify you by:

- Social Media - [f](#) [@](#) [t](#)
- News - [WFAA8](#), [NBC5](#), [CBS11](#), [FOX4](#)
- MISD and campus websites
- Text
- Email
- Recorded phone message

SAFETY PROCEDURES & TERMS

Shelter-in-Place (Bad Weather)

No one leaves the school. Students and staff remain in their designated weather-safe areas until the shelter-in-place is lifted.

Fire Drill

The building is evacuated. Students and staff remain on the property.

Lockout

Exterior doors are locked. No one leaves or enters the school until the lockout is lifted.

Lockdown

Exterior doors are locked. Students and staff remain hidden in their designated safety areas until the lockdown is lifted.

Off-site Evacuation

The building is evacuated. Buses transport students and staff to the designated off-site location.

LEGEND

- New Teacher PD Day
- Professional Development/Student Holiday
- First Day for Students
- All Students in Virtual Class
- F2F Students Transitioning to Classroom
- All F2F Students in Classroom
- Holiday School Closed
- Bad Weather Make-Up
- Teacher PD Exchange/Employee Workday/Student Holiday
- Elem Conferences/Sec Staff Development
- Student Early Release
- COVID-19 Make-Up
- () Secondary Grading Periods
- [] Elementary Grading Periods

2020 - 2021 SCHOOL LOCATIONS

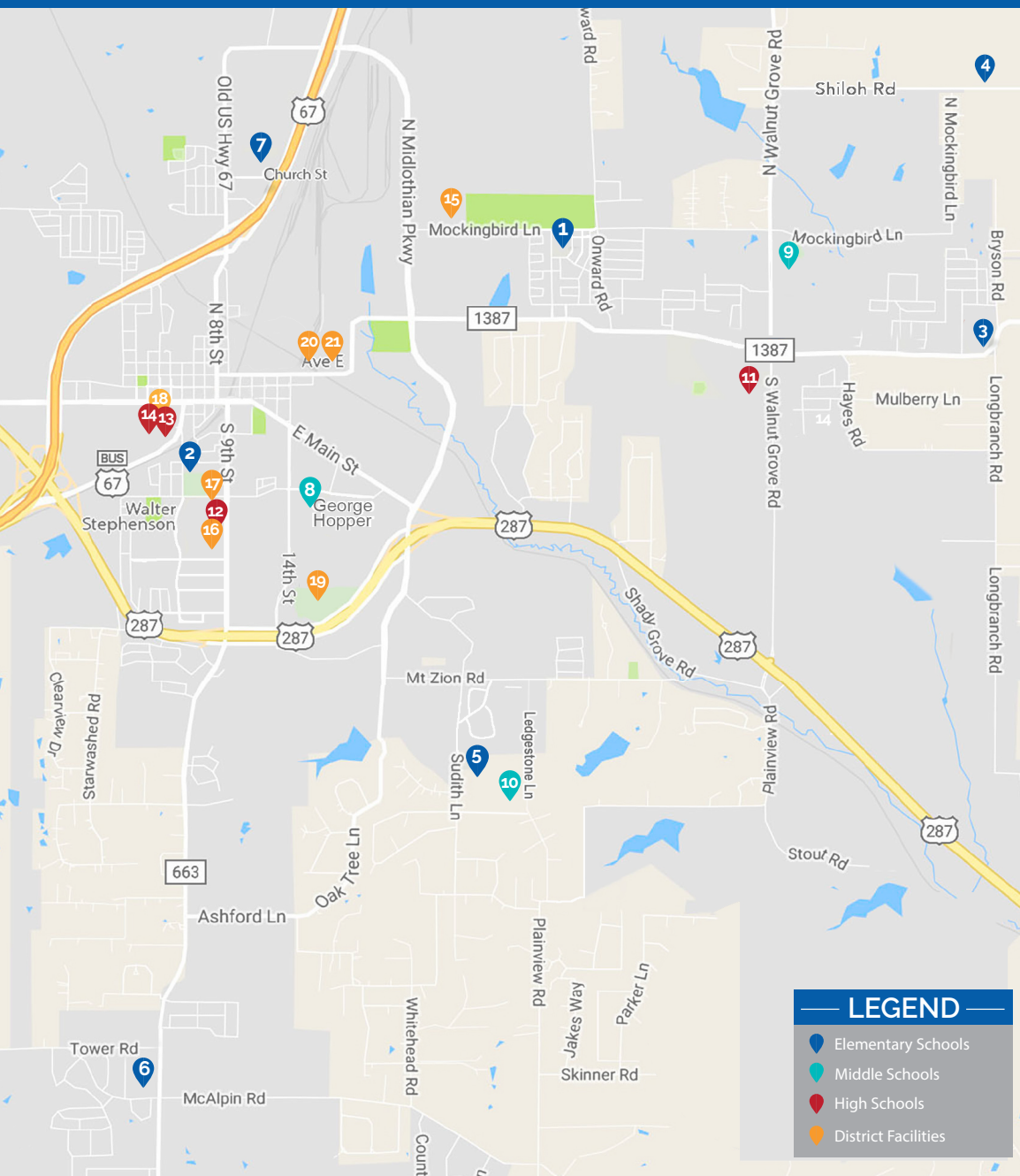

MISD School Locations

- 1 T.E. Baxter Elementary (Pre-K-5th)**
1050 Park Place Blvd. | 469.856-6100
- 2 J.R. Irvin Elementary (Pre-K-5th)**
600 South 5th St. | 469 856-6000
- 3 Longbranch Elementary (Pre-K-5th)**
6631 FM 1387 | 469 856-6200
- 4 Dolores W. McClatchey Elementary (K-5th)**
6631 Shiloh Rd. | 469 856-6600
- 5 LaRue Miller Elementary (K-5th)**
2800 Sudith Ln. | 469 856-6500
- 6 Mt. Peak Elementary (Pre-K-5th)**
5201 FM 663 | 469 856-6300
- 7 J.A. Vitovsky Elementary (Pre-K-5th)**
333 Church St. | 469 856-6400
- 8 Frank Seale Middle School**
700 George Hopper Rd.
469 856-5600
- 9 Walnut Grove Middle School**
990 North Walnut Grove Rd.
469 856-5700
- 10 Earl & Marthalu Dieterich Middle School**
2881 Ledgestone Ln. | 469 856-5800
- 11 Midlothian Heritage High School**
4000 FM 1387 | 469 856-5400
- 12 Midlothian High School**
923 South 9th St. | 469-856-5100
- 13 The MILE**
711 W. Avenue I. | 469-856-5900
- 14 DAEP/LEAP**
220 South 2nd Ave | 469-856-5930

MISD Auxiliary Facilities and Service Locations

- | | | |
|--|--|---|
| 15 Agricultural Science Facility
1851 Mockingbird Ln. 469 856-5325 | 17 L.A. Mills Administration Building
100 Walter Stephenson Rd. 469 856-5000 | 20 Randall Hill Support Center
315 East Ave. E. Food Service 469 856-5390
Maintenance 469 856-5370 |
| 16 A.H. Meadows Library
923 South 9 th St. 469 856-5211 | 18 Laura Jenkins Development Center
700 W Avenue. H. 469 856-5950 | 21 Transportation Center
601 East Avenue. E. 469 856-5350 |
| 19 MISD Multi-Purpose Stadium
1800 South 14 th St. | | |



Heritage High School
Midlothian Independent School District
4000 FM 1387 ~ Midlothian, TX 76065
972-775-6509 ~ 972-775-7841/Fax

Community Service Form

To Be Completed by *STUDENT'S FAMILY*

Student _____ ID# _____ Class of _____ Date: _____

Last, First

Home Address _____ City _____ ZIP _____

Home Phone _____ Parent e-mail _____

Service cannot be done for pay or any kind of reward and should be in an activity that is helping others (non family members). We, the person signing below, have reviewed the information on the back side of this form, and in signing we verify and confirm the activity(ies) performed were legitimate.

Student Signature _____ Parent Signature _____

To Be Completed by *SERVICE PROVIDER*

Organizations Name _____

Contact Name(s) / Title _____

Address _____ City _____ State _____ ZIP _____

Phone Number _____ e-mail address _____

Brief description of purpose of your organization: _____

Service Student Provided: _____

Date Service Began _____ Date Service Ended _____

I affirm and verify that the above named students did complete _____ hours of service to our organization.

Signature _____ Printed Name _____

MHHS Counselor _____ Date _____

Entered into record on _____ Initial _____

*Midlothian Heritage High School
Community Service Program*

Starting with the 2005/2006 freshman class all Midlothian ISD high school students are required to complete a community service graduation requirement. According to the Midlothian Independent School District Strategic Plan and Board Policy, each 2009 graduate, and all those graduates thereafter, must complete 10 (ten) hours of community service during their high school career. It is the student's responsibility to complete the hours and to properly document service.

Below are the guidelines for earning community service hours:

1. The student will receive NO pay for services, in money or in kind support.
2. The service completed must benefit persons in need (outside of family members) through a non-profit or other organization, or fulfills civic need within community.
3. The service must be performed on the student's time, NOT during school hours.
4. The student is responsible for reporting their service hours, and completing the proper forms in a timely manner, through and with the guidance of student's Counselor.
5. Students may not overlap (count twice) service hours for other organizations such as Honor Society, PALS, Student Council, Community Service Problem Solvers, etc.
6. Community Service hours required as a result of legal actions DO NOT count.
7. Documentation must be signed by the student, the student's parent, and the adult supervisor of the service activity and are subject to verification by Midlothian Heritage High School/Midlothian Independent School District. Documentation form is on the front of this sheet.
8. Students transferring from outside the district will have their hours pro-rated.

A sampling of appropriate resources for community service activities: Hospitals, Food Banks, Blood Drives, Churches, Parks Department, Schools Libraries, Special Olympics, Animal Shelters, Social Service Programs, Nursing Homes, Service Clubs

BE SURE TO GET PRIOR APPROVAL FROM YOUR COUNSELOR OR ADMINISTRATOR OR COMMUNITY SERVICE COORDINATOR BEFORE STARTING ANY SERVICE ACTIVITY TO ENSURE THAT IT FITS WITHIN THE ESTABLISHED GUIDELINES!!