

West End Day School: ROOTED IN COMMUNITY



ANNUAL REPORT 2014-2015

The West End Day School Team

ADMINISTRATIVE STAFF

Andrew Barnes
Business Manager

Carrie Catapano L.C.S.W.
Head of School

Jessica Chambers, M.A. Ed.
Co-Education Head

Katy Jenkins, M.S. Ed.
Co-Education Head

Jennifer Greene Susser, L.C.S.W.
Admissions Head

CLINICAL STAFF

Alyson Feldman, M.S., CCC-SLP
Speech-Language Pathologist

Nancy Nasr, L.C.S.W.
Social Work Consultant

Casey Halper, M.S., OTR
Occupational Therapist

Emily Ocner, M.S.W.
Group Social Worker

Kara Henderson, M.S.W.
Social Worker

Regina Reilly, L.C.S.W.
Social Worker

Leon Hoffman, M.D.
Psychiatrist/Psychoanalyst

Jenna Stogsdill, L.C.S.W.
Head Social Worker

Abigail Paige Moore, M.S.CF-SLP
Speech-Language Pathologist

Emma Yovanoff, L.M.S.W
Social Worker

BOARD OF TRUSTEES

Luis A. Miranda, Jr.
Chairperson

Emily Pennington Boucher
Vice Chairperson

Keith L. Krasney
Treasurer

Maria Grazia Bruschi
Secretary

Walter Drobenko, Esq.

Adam Libow, M.D.

Albina Miller

Eric Sheridan

Ryan M. Stark

Debbie Zlotowitz

TEACHING STAFF

Robert Aitchison, B.F.A.
Art Specialist

Brett Kassel, M.P.S. Ed.,
Head Teacher

Amanda Behan, M.S.T.
Head Teacher

Greg Kinsey, M.A.,
Technology Specialist

Clarissa Belile, M.S. Ed.
Head Teacher

Alexandra Krumholz, B.A.
Associate Teacher

Marielle Berger, B.S. Ed.
Associate Teacher

Danielle Mollins, M.S. Ed.
Associate Teacher

Marley Carhart, B.S. Ed.
Associate Teacher

Katelin Richard, M.S.E.
Head Teacher

Kara DeMasi, M.S.T
Head Teacher

Carlos Sanchez
Chess Master

Alexandria Estrin, B.S. Ed.
Associate Teacher

Stefan Schatz, B.S. Ed.
Music Specialist

Vanessa Fiasconaro, M.S. Ed.
Head Teacher

Melissa Stein, M.S. Ed.
Physical Education Specialist

Erika Flerx, M.S. Ed.
Associate Teacher

SUPPORT STAFF

Sara DiBona
Development & Marketing Associate

Jennifer Gibson
School Secretary & Receptionist

Florence Perry
Bookkeeper & Payroll Manager

Felix Rosa
Building Custodian

Juan Vernaza
Handyman

Message from Head of School

In 2015, West End Day turned 30. And I am thrilled, lucky, overjoyed and humbled (I could go on) that I have been a part of this amazing school for nearly half of its lifetime. As we enter our fourth decade, we will continue to focus on all of the principles that have helped us become the school we are today:

No two children are the same (nor would we ask them to be).

West End Day School recognizes each and every student as a unique individual.

We focus on their personal strengths and challenges so they have the best chance at success.

With this they can realize their true potential —

and we can watch them soar in only the way they can.

Our sum is greater than our parts.

Our solid community is an integral part of West End Day School. We could not do what we do without the dedication of our students, faculty and parents. Our success is a result of our shared understanding that relationships matter — a lot — both inside the classroom and out.



We are small, but mighty. Our size may be small but our achievements are vast when our community comes together. This year we were able to open a state-of-the-art Science and Art Center that will certainly inspire our youngsters to explore and create. And we are already planning more great achievements to come.



We are thankful. I would like to say thank you to all of you for yet another successful year at West End Day School. To our faculty for their talent, endless patience and commitment. To our parents for all of their support and for being our biggest fans. To our Board Members for their continued dedication. And last, but never ever least, to our students for inspiring us and teaching us something new each and every day.

Sincerely,

A handwritten signature in black ink that reads "Carrie Catapano".

Carrie Catapano, LCSW
Head of School

Our Mission Statement

WEST END DAY IS MORE THAN A SCHOOL:

it is a community of students, staff and parents who have a shared vision. We create a safe haven for learning, strive to be a trusted partner for parents and foster the development of resiliency in children to build a strong foundation for their lifelong success.

TOGETHER WE:

- ★ Establish an **individualized** and challenging educational program that supports our bright students and their **unique** learning styles.
- ★ Cultivate our students' **inner strengths** by recognizing the impact **emotions** have on learning.
- ★ Provide a flexible atmosphere, where children feel comfortable meeting high expectations.
- ★ Promote, nurture and engage relationships, because they are central to our well-being.
- ★ Ensure that families feel valued, supported and understood.





Our Art & Science Center: Where Innovation and Imagination Meet

Our Science and Art Center has come to life and we have our Parent Association leadership and our community to thank for it. If you have not had the chance to see it for yourself, we can tell you that this beautiful new space grants our students a place to create, imagine, experiment, discover and grow. The design by Michael Schmitt Architect incorporates natural resources such as wood, organic tile, and cork walls. We have also integrated large butcher block project tables for groups to gather and collaborate.





Our science curriculum is also evolving to mirror the innovative new space that we have created. We are enhancing our already inquiry-based science curriculum to create an even more interactive and collaborative learning experience. In addition to having new science equipment and models, we have included new science kits across all grade levels. These science kits include experiments, investigations and fun explorations.

This space will also allow students to create and explore different, more complex mediums of art. With the open space and large tables, students will be able to participate in larger scale projects. This also means that they will be able to work with more interesting materials and be able to create 3-dimensional art using themes from our science and social studies curriculum. We know this space will become a student favorite and will cultivate an awe of the Science and Art every day.



A Sky High Mural

This year, the West End Day students took their talents sky high — to our roof space — where they worked together to create a large colorful mural. Under the direction of community artist Ellen Alt, the staff, students and parents all got involved. First the teachers came up with the theme: play, animals, a park and New York City.

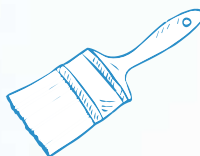



Then each class designed one aspect of the mural, which Ellen put together into a final sketch. The parents and staff pitched in to paint the mural over two weekends. When it was all done, each student had the chance to make their personal mark with an individual flower that they painted in the “garden” section of the mural.



Philanthropy:

Giving Back, Giving Back, Giving Back

This year, our most senior class lead by Mr. Kassel, came together as a community to help the larger New York City community. Through group process and exploration, the children selected organizations they felt were most in need and formulated an outreach initiative for each. They started with an annual food drive for City Harvest, a hunger relief organization that helps to feed hungry families throughout the city. By forming a strong campaign, our oldest students were able to collect over a hundred pounds of food from the school community.



Another initiative on the list was animal appreciation. The kids spent several weeks creating soft cat blankets and cat toys for local shelters. They were puuurfec! As they continued to look outside of our school community and at our surrounding city, our students wanted to reach an even larger community: those affected by cancer. After some experiences of knowing friends and family members affected by the disease, they felt empowered to raise money for cancer research. They sweetened this tough topic with a school wide bake-sale and raised funds for this important cause.

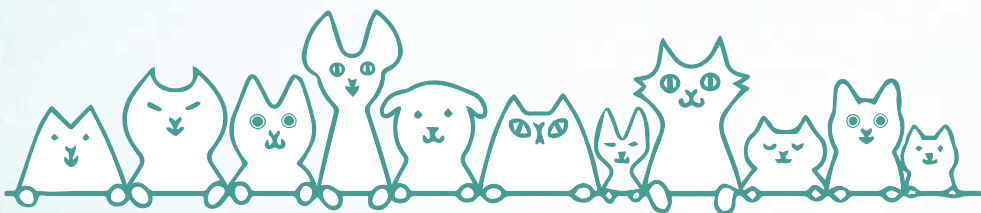

Assemblies:

Where West End Day Comes Together

It's critical that we help our students experience the communities outside of our hallways, but it's just as important that we gather from time-to-time as our own community. Our school-wide assemblies foster a sense of unity amongst all of students — no matter their age. Here are a few assembly highlights from the year:



WEDS welcomed ScienceTellers, a group who combines storytelling and science experiments to create amazing theatrical learning experiences. Their show was called “Dragons & Dreams” and students participated in exciting experiments involving dry ice, fog, and smoke-filled bubbles.

Symphony Space came to WEDS for their performance on “European and African Influences in American Music”. This interactive assembly introduced students to the historical roots of both types of music and gave them the chance to sing and play along with unique instruments from both cultures.



For Earth Day, our school celebrated together with an assembly promoting awareness for endangered animals. Each class chose an animal to research, created a compelling PowerPoint presentation about that animal and designed custom T-shirts for sale. The students also gathered donations for the World Wildlife Foundation from the larger WEDS community.

Field Trips: Getting Up Close with Our Community

It's one thing for our students to hear about different cultures and communities, but nothing can replace the experience of actually getting out of the classroom and seeing things for themselves. That's what our field trips are all about. And this year we had many.



Our students visited Wave Hill to participate in a workshop titled "A Walk through Time". They explored how the land has transformed over time, from the pre-Colonial period to the development of the Wave Hill estate during the Industrial Revolution. As they toured the grounds, the students discovered some of the traditions and teachings of the Lenape people and even had the opportunity to hold and handle actual artifacts that were used by the people who lived on the land (yes, from way back then!)

Another great excursion led our students to the New York Hall of Science, where they participated in a "Science Detectives" workshop and solved a mystery using forensic tools and scientific deduction.



One of our lucky classes headed to the Central Park Zoo, where they participated in the “Polar Habitats” workshop. The students learned about the arctic biome, and the animals that call this extreme environment home. To end the trip, the class had the opportunity to watch the sea lion feeding. Boy, were they hungry!



The Sony Wonder Lab, a hands-on museum of technology, was another trip that our students were able to experience. A scavenger hunt led them from one amazing exhibit to another. Some of the more popular exhibits were the Production Studio, where the students filmed, reported, and hosted their own news broadcast and the Movie Maker, where students chose from movie clips and music to create their own movie.

And last but not least, another class crunched some numbers and had a blast at the Museum of Mathematics. The dynamic exhibits and program allowed the students to solve logic puzzles and revealed the wonders of mathematics.



Our Spring Benefit: Celebrating 30 Years of West End Day!

Thanks to the support of the entire West End Day School community, this year's Annual Spring Benefit was a lovely evening filled with joy and generosity to celebrate our 30th Anniversary as a school. Over 130 guests gathered at the Upper West Side's Calle Ocho in support of our school.



We raised an incredible \$128,864 at the event and the funds were used to create our brand-new Science and Art Center.

We are so grateful to all whose support made this night possible and such a success.



2015 BENEFIT COMMITTEE

Sheryl Lupowitz, Co-Chair

Sloane Lederer, Co-Chair

Glenda Shasho, Journal Chair

Karin Swain, Art Coordinator

Gigi Arjomand

Susan Ceccarelli

Barbara LaVallee

Karen Orzechowski

Cindy Sher

Richard Sher



Our Grand Finale: Showing off for our Community

There is no better way to end a successful school year than with a performance like no other. For this year's June Show, the entire WEDS community of children, staff and families gathered together for the production of *Annie*. With the help of Vanessa Fiasconaro, who lead this effort, West End Day came together to theatrically bring the NYC community to life.



It was the perfect opportunity to unify the school and utilize curriculums that span the different grade levels. Since *Annie* was set back in the 1930s, the school studied what NYC was like for *Annie* back at that time and each art class brought to life the orphanage, the mansion and even NYC vendors. In music, each classroom had a unique song showcased harmonies and solos. It was the added comedic performances that really brought out the smiles (and let's face it, you're never fully dressed without one!). Every single student was an integral part of bringing the production of *Annie* to life!



Donors

ANNUAL FUND

BRANCHES \$7,500

Eric Sheridan and Trish Jackson

GOLD LEAVES \$4000

Scott Hirsch and Julie Belladonna

P&C Collins Fund

Doug and Kristin Peta

SILVER LEAVES \$2,500

Tanya Nisguretsky

BRONZE LEAVES \$1,000

Karen Heilig and Ivan Ciment

David Clark

Joseph Gall

Carla and Stefan Geiringer

Jeanette Kallan Roth

Barbara LaVallee

Sloane Lederer

Maria Grazia Bruschi and Guido Mosca

Lucius Palmer

Regina Skyer and Associates

Rich and Cindy Sher

Karin and Steven Swain

Enzo and Anita Turano

GREEN LEAVES \$500

Carrie Catapano and Karl Benware

Celeste Sisson and Gordon Chou

Susan Ramer and Mark Coleman

Christina and Hooman Ghorban

Debbie Zlotowitz and Rick Greenberg

Sheryl and Kevin Lupowtiz

Allan and Liat Myers

RBC Foundation

FRIENDS OF WEDS UP TO \$499

Gehan and Shahrok Arjomand

Elise Bernhardt

Dr. Gerald Epstein and Rachel Blumenthal

Sigridur Sigurdardottir and Ludvik Bragason

Alex and Jennifer Castle

Susan and Joe Ceccarelli

Nancy Collins

Nancy and Geoff Davenport

Richard Smith and Diane Treat

Dr. Gerald and Rachel Epstein

Amy and Avi Faliks

Meyer Family Foundation

Charles and Judith Huizenga

Keith and Megan Krasney

Robert Kresko

Karen Lantner

Daniel Friedman and Lora LaVon

Bob and Cookie Leaf

Debra Leth

Adam Libow, MD

Patric Marette

Albina Miller

Jessica Morris

Elise Keppler and Alison Muney

Karen and Daren Orzechowski

K & S Orzechowski

Florence Perry

Doug and Kristin Peta

Neal H. Rosenberg, Esq.

Glenda Shasho

Jerry and Ginger Sisson

Molly Ann McEneny and Kevin Walsh

Donors

BENEFIT

FUND-A-WISH

Erika Ineson and Harriet Barovick
Carrie Catapano and Karl Benware
Jenny and Abe Botha
Jennifer and Alex Castle
Susan and Joe Ceccarelli
Dennis and Jessica Chambers
Karen Heilig and Ivan Ciment
Karin and Saul Diamond
Alison Dick
David and Elizabeth Dishman
Lisa and Steven Frohlich
Christina and Hooman Ghorban
Ester Hines
Eric Sheridan and Trish Jackson
Keith Krasney
Barbara LaVallee
Sheryl and Kevin Lupowitz
Luis Miranda
Maria Bruschi and Guido Mosca

Elise Keppler and Ali Munez
Kerry O'Keefe
Karen and Daren Orzechowski
Sloane Lederer and Lucius Palmer
Doug and Kristin Peta
Neal Rosenberg, Esq.
Glenda Shasho
David and Beth Shaz
Richard and Lucinda Sher
Ryan and Emily Stark
Jennifer and Rob Susser
Beth Jurewicz and George Tasolides
Blu Toth
Caroline Turner
David and Kerri Young

TICKET UNDERWRITERS

Erika Ineson and Harriet Barovick
Scott Hirsch and Julie Belladonna
Karl Benware
Marnie Black
Jenny and Abe Botha
Bob McCabe and Dorothy Caesar
Jennifer and Alex Castle
Susan and Joe Ceccarelli
Dennis Chambers
Karen Heilig and Ivan Ciment
Ron and Sarah Collins
Meghan Coughlin
Karin and Saul Diamond
Alison Dick
David and Elizabeth Dishman
Miriam Donald
Dr. Gerald and Rachel Epstein
Lisa and Steven Frohlich
Joe and Jill Gall
Christina and Hooman Ghorban
Sharon Monsplaisir and Michael Gostigian



Donors

BENEFIT

Ester Hines
Dr. Leon Hoffman
Eric Sheridan and Trish Jackson
Jeanette Kallan Roth
Simone Kaplan
Karen Koenig
Keith Krasney
Barbara LaVallee
Sheryl and Kevin Lupowitz
Susan McLaughlin
Albina Miller
Luis Miranda
Maria Bruschi and Guido Mosca
Elise Keppler and Ali Muney
The Law office of Neal Rosenberg
Kerry O'Keefe
Karen and Daren Orzechowski
Sloane Lederer, Lucius Palmer
and Anna Maria Palmer
Doug and Kristin Peta



Lenore Petteruti
Lauren and Craig Rallo
Anne Riskin
Daniel and Lynn Schaul
Debbie and Ethan Semmel
Glenda Shasho
David and Beth Shaz
Richard and Cindy Sher
Jerry and Virginia Sisson
The Law offices of Regina Skyer
Emily Spilko
Ryan and Emily Stark
Rob Susser
Steven and Karin Swain
Beth Jurewicz and George Tasolides
Leslie Thorne
Elise M. Bernhardt and Tony Giovanetti
Blu Toth
Anita and Enzo Turano
Anne Worth
David and Kerri Young

BENEFIT DONATIONS

Anonymous
Neal Rosenberg, Esq.

Donors

BENEFIT

BENEFIT DONATIONS CONT'D

Carla and Steve Geiringer
DMZ Business Solutions
Susan Riskin
Anne Lederer

BENEFIT CONTRIBUTORS

Paul Arroyo
Erika Ineson and Harriet Barovick
Scott Hirsch and Julie Belladonna
Carrie Catapano and Karl Benware
Jenny and Abe Botha
Jennifer and Alex Castle
Susan and Joe Ceccarelli
Dennis and Jessica Chambers
Clayton Cheek
Karen Heilig and Ivan Ciment
Meghan Coughlin
Nancy and Geoff Davenport
Karin and Saul Diamond
Alison Dick
David and Elizabeth Dishman
Lisa and Steven Frohlich
Christina and Hooman Ghorban
Ester Hines
Eric Sheridan and Trish Jackson
Karen Koenig
Steven Kokin
Ed Kopko
Keith Krasney
Barbara LaVallee
Sheryl and Kevin Lupowitz
Luis Miranda
Maria Bruschi and Guido Mosca
Elise Keppler and Ali Munev
Liat and Allan Myers
Kerry O'Keefe
Karen and Daren Orzechowski



Sloane Lederer and Lucius Palmer
Doug and Kristin Peta
Lenore Petteruti
Lauren and Craig Rallo
Neal Rosenberg, Esq.
Jeanette Kallan Roth
Daniel and Lynn Schaul
Debbie and Ethan Semmel
Glenda Shasho
David and Beth Shaz
Richard and Lucinda Sher
Michelle Siegel
Ryan and Emily Stark
Jenna Stogsdill
Jennifer and Rob Susser
Karen and Steven Swain
Beth Jurewicz and George Tasolides
Blu Toth
Caroline Turner
David and Kerri Young

Donors

BENEFIT

BENEFIT GIFTS-IN-KIND

92nd Street Y May Center
ABC Television Network
Astor Show Productions
Berry Jewelry
Brooklyn Botanic Garden
Calle Ocho Restaurant
Celebrity Makeup Artist
Christman's Windham House
Classic Kids
Ron and Sarah Collins
Disney
Duke Chiropractic Multisport Spine and Joint
Rehabilitation
Dynamic Sports Physical Therapy
Elite Island Resorts Caribbean
Equinox
Flywheel
Lisa K Designs
GK Framing
Haven's Kitchen
Il Vagabondo
Imagine Swimming
JF Gymnastique Luxury Wellness
Keen's Steakhouse
Kenneth Chen Portraits
Le Parisien Bistro
Legends Global Sales
Leshem Loft
Library Hotel Collection
Lisa K Design
Maria Maio
McKay Williamson
Luis Miranda
Elise Keppler and Ali Munev
Allan and Liat Myers

Nina Drapacz Photography
Oriental Trading
Kerrie and Stan Orzechowski
Pacific Touch NYC
Palm Too
Park Avenue Dermatology
Rita Hazan Salon
Sea Glass Fine Art Photography
Ethan Semmel
Glenda Shasho
Richard and Cindy Sher
Stacey's Music Hub
SuzyB Jewellery
Karin and Steven Swain
The Nightly Show with Larry Wilmore
Enzo and Anita Turano
Windham Mountain Resort
Windsor Wine Shop

JOURNAL CONTRIBUTORS

Austin & Co.
Erika Ineson and Harriet Barovick



Donors

BENEFIT

JOURNAL CONTRIBUTORS CONT'D

Ron and Sarah Collins
Karin and Saul Diamond
Lilly Goldbard
Robert Kresko
Kurtz Psychology Consulting PC
Keith Gross and Demie Lyons
Mary McDowell Friends School
Neal Rosenberg, Esq.
The Law offices of Regina Skyer
Blu Toth
West End Day School Board of Trustees
West End Day School Faculty

STAFF CONTRIBUTORS

Robert Aitchison
Andrew Barnes
Amanda Behan
Clarissa Belile
Marielle Berger
Rachael Bralow
Carrie Catapano
Jessica Chambers
Kara DeMasi



Stephanie Feinberg
Alyson Feldman
Vanessa Fiasconaro
Daniel Intriligator
Samantha Intriligator
Brett Kassel
Alexandra Krumholz
Abigail Moore
Florence Perry
Regina Reilly
Katelin Richard
J.P. Rojas
Felix Rosa
Emily Silverstein
Seth Skolnick
Jenna Stogsdill
Jennifer Susser
Mary Tai
Juan Carlos Vernaza
Emma Yovanoff

Donors

BENEFIT AND ANNUAL DONATIONS

TUITION ASSISTANCE

Anonymous \$10,000

GIFTS-IN-KIND

Emily Boucher

Ivan Ciment and Karen Heilig

Dr. Peter Mohr

Celesta Sisson

Steven Swain

Angela Tribelli

UNRESTRICTED GIFTS

The Benevity Community Impact Fund

Deutsche Bank

Henry and Gail Jakubowski

Time Inc.

Jennifer Steingart

We gratefully acknowledge the donors who have supported West End Day School with gifts received between July 1, 2014 – June 30, 2015. Every effort has been made to include each person or organization who contributed to West End Day School during this period. If a name has been omitted or listed incorrectly, please accept our apologies and notify the Development office at development@westenddayschool.org or call (212) 873-5708, ext. 329.





255 WEST 71ST ST, NEW YORK, NY 10023

TEL 212-873-5708 • FAX 212-873-2345

WWW.WESTENDDAYSCHOOL.ORG