

2019-2020
Annual Giving Report



PRESIDENT'S MESSAGE



Dear Friends,

We are thankful for God's blessings and your partnership in supporting the ministry of Hawaii Baptist Academy. Your prayers and generosity are greatly appreciated as we continue our school's mission to equip

students spiritually, intellectually, physically, socially, and emotionally, so that they bring honor to God.

This year, we faced many challenges due to the COVID-19 pandemic. Through God's grace and provision, these challenges strengthened us as a community. During quarantine, our on-site food vendor, Flik, provided lunch meals for two homeless shelters in Honolulu. Sisters Lydia '21 and Eudoia '24 Lan helped their mother raise more than \$20,000 to purchase N95 face masks for healthcare workers. We were able to successfully finish our fourth quarter of school online, thanks to our dedicated and committed faculty. The pandemic also brought about many "firsts," including our first drive-thru Senior Send-Off, our first virtual baccalaureate service, and our first in-person graduation ceremony (for immediate families only) in the gym at the Stan Sagert High School campus.

Although the fourth quarter may not have been what our students and faculty expected, we saw many notable accomplishments from our students throughout the school year, including:

- the *Eagle Eye* newspaper won Best-In-State for their sixth consecutive year;
- Brendan Aoki '24 took first place overall in the junior division of the Hawaii State Science and Engineering Fair, and also first place overall at the Hawaii Association of Independent Schools' District Science Fair;
- Zach Lau '20 advanced to the finalist round of the National Merit Scholarship Competition;
- Alyssa Young '22 won second place in preliminary judging for the 2020 Ninth Circuit Civics Contest in the district of Hawaii;
- the intermediate and high school Science Olympiad Teams finished first at the Science Olympiad Windward Regional competition;

- Kaycee Nakashima's '20 documentary, "Taiko for the Deaf," was featured on *Hiki No*, PBS Hawaii's weekly student news show. This was the first HBA production to be featured on the show;
- "Irreversible," a short film by Karissa Tabadero '21, was selected for the student showcase at the Hawaii International Film Festival;
- HBA hosted its first Summer Wind Festival, a one-week clinic for high school band students on the island of Oahu;
- Victoria Luk '22 and Mikaela Dukelow '22 both placed in an art contest for Japanese new year postcards. Luk took first place for the comical category, and Dukelow took third place in the Hawaii category;
- the girls cross country team won their state championship for the second year in a row;
- after years of playing in Division 2, the girls volleyball team moved to Division 1;
- the second graders purchased 100 books for homeless preschoolers with money they earned by doing chores at home;
- and the National Honor Society presented a check for \$7,728 to Ho'ola Na Pua, a local non-profit that cares for and rehabilitates girls who have been trafficked. Students donated close to \$6,000 during Spirit Week and NHS members raised the rest through selling Christmas wreaths.

While the future of our world may seem uncertain, we are grateful that our God is the same yesterday, today and tomorrow. It is this assurance that allows us to remain steadfast, as we continue to press on in raising up the next generation of leaders who will serve their communities in the name of Jesus Christ. HBA has been God's school for more than 70 years, and we are confident that if we continue to follow Him, He will carry us through whatever challenges may come our way. Thank you for your continued prayers and financial support, especially during these difficult times. May God continue to bless you and your families.

"And my God will supply every need of yours according to His riches in glory in Christ Jesus," Philippians 4:19 (ESV).

Sincerely,

A handwritten signature in black ink that reads "Ron Shiira".

Ron Shiira '75
PRESIDENT

MESSAGE FROM THE DIRECTOR OF INSTITUTIONAL ADVANCEMENT



Aloha Friends,

The 2019–2020 school year was one for the history books. We started the school year in-person until a stay-at-home mandate caused us to finish with students learning 100 percent online. We may have ended the year apart, but as I reflect back, I am reminded of the many in-person events and traditions that we did get to enjoy, such as Christian Emphasis Week, Homecoming, student performances and Spike Nights.

In March, I served as a parent volunteer on the fourth grade Maui trip. This was one of our last activities before we transitioned to online learning. On that trip, the fourth graders visited Lahaina Baptist Church and delivered donations of hygiene products and snacks to build dignity care kits for the homeless community. It was inspiring to see how eager the students were to put bars of soap, toothpaste and other items together. Before we left, the students, parents and church staff laid hands on the dignity kits and prayed for the people who would benefit from them. You could feel the overwhelming presence of the Holy Spirit in that moment. Witnessing the servant hearts of our keiki on that trip reaffirmed for me, as a parent, alumna, and employee, the important role HBA plays in equipping our students spiritually, intellectually, physically, socially, and emotionally, so that they bring honor to God.



Fourth grade class praying over the dignity kits for the Lahaina Baptist homeless outreach.

Since the start of the pandemic, our students, alumni and supporters like you have shown countless acts of love and kindness in their communities.

In this year's report, we feature two individuals whose love for Christ overflows into their passion for serving others. Lurie Walker Stewart is a MAC member and former HBA teacher. Her love for kindergartners led her to create a special scholarship that benefits two HBA kindergartners every year. Dr. Janel Kam-Magruder '94 shares why she gives to HBA year after year. Additionally, we celebrate the generosity that our HBA community has shared with those in most need during COVID-19 through our Community Give Back program and the Eagles Kokua Fund.

This report of giving recognizes your contributions to the school during the fiscal year July 1, 2019–June 30, 2020. It is our goal to accurately publish our donor list. If you feel that an error has been made, please contact the Office of Institutional Advancement.

Thank you for your giving hearts and proclaiming His legacy through your generosity. Your gifts and prayers benefit our future leaders and servants of God.

Aloha,

Billie Takaki Lueder '94

DIRECTOR OF INSTITUTIONAL ADVANCEMENT

Annual Giving Report

FY 2019–2020

CONTENTS

- Donor Appreciation Event **2**
- Eagles Kokua Fund and Community Give Back Program **3**
- Senior Scholarship Profiles **4**
- Alumni Giving Story: Janel Kam-Magruder '94 **6**
- MAC Spotlight: Lurie Walker Stewart **8**
- Annual Giving Report **9**

MISSION STATEMENT

Hawaii Baptist Academy is a Christian college preparatory school that equips students spiritually, intellectually, physically, socially, and emotionally, so that they bring honor to God.

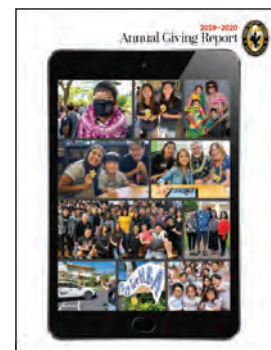

Covers and interior photos:

Hawaii Baptist Academy;
Island Digital Imaging, Derrek Miyahara

Senior scholarship honorees:

Ace Portrait Studio

Alumni Giving Story: Janel Kam-Magruder '94
and Hawaii Baptist Academy

For information about giving opportunities, contact the Office of Institutional Advancement at (808) 533-7094 or development@hba.net.

Donor Appreciation Night

ON OCTOBER 24, 2019, HBA hosted our faithful Hawaii-based supporters for a night of appreciation. Donors received a copy of the *2018-2019 Annual Giving Report*, an Eagle Endurance plushie and thank you notes from students. The special guest speaker was Adam Hu '19, who shared his testimony about his transition to HBA and beyond. HBA is grateful for our special friends who have provided our school with financial support and prayer.



[1] Adam Hu '19, [2] Thank you note cards from students, [3] Andrew Young and Walt Agena, board chair, [4] Jean Nohara '61, board member, [5] Ron Shiira '75, president, [6] Ruby Sanchez Ovitt, [7] Candi (Han) Wada '88, [8] L-R: Dr. Glenn and Carol Young, Carolyn Uehara, [9] Billie Takaki Lueder '94, [10] Jenna Serikaku '20 and Tim Kaneshiro '70, [11] Front row L-R: Carole (Nakama) Masaki '95, Randie Lueder '25 and Marissa Hirata. Back row L-R: Logan Kaneshiro '21 and Jasmine Oki '21



Helping those with greatest need



During this unprecedented time, we have witnessed first-hand the generosity of our community. In May we launched our Eagles Kokua Fund in hopes of raising money to provide additional tuition assistance to those who have been most impacted by the current crisis. There has since been an outpouring of support towards the Eagles Kokua Fund, raising **\$27,294** as of the end of June 2020. The fund will continue to accept donations as the need continues to grow.



Blessing those with greatest need

Community Give Back Program



As our island community rallied to support one another during the COVID-19 crisis, Hawaii Baptist Academy (HBA) joined several Hawaii Pacific Baptist Convention (HPBC) churches in providing meals at two homeless shelters in Honolulu. During HBA's campus closure, the school maximized the talents of our hardworking HBA chefs to help others.

A total of **8,000 lunches** were prepared and delivered to Next Step and Keauhou Shelters, serving **200 people** daily, Monday through Friday for eight weeks.

God provided many generous donors, and we raised over **\$25,000** and received over **\$3,000** worth of gifts in kind towards meal preparation.

2019–2020 Senior Scholarships

At the end of each school year, several scholarships are awarded to deserving seniors who will be pursuing higher education after graduation. These scholarships are funded by the annual contributions of our faithful donors. Congratulations to all of this year's recipients!

PHOTOS: ACE PORTRAIT STUDIO

Stacie '10 and Julie Lee Scholarship

The Stacie '10 and Julie Lee Scholarship was established in gratitude to HBA and the Efurd family. During Stacie's senior year, she received the Reverend O.W. "Dub" Efurd Memorial Scholarship. Both Stacie and her mother, Julie, were so moved by the Efurd family's generosity that they were inspired to establish their own senior scholarship to bless others just as they had been blessed.



Kacie Kwan '20

Westmont College • Major: Psychology

NOTABLE ACHIEVEMENTS: City of Joy Ministry • Member of the National Honor Society and Japanese National Honor Society • 2018 and 2019 Cross Country State Championship (4-year Captain) • Bible Award (Grade 11)

"Looking back, two of the many ways God influenced my life at HBA were through the teachers and the service opportunities. Last year, for example, I remember mentioning my struggle with identity and Christian morality to Mr. Shiroma, my science teacher. I was surprised when he offered to talk with me about it during his lunch period, and completely astonished when he gave me his book about how to find God's will in times of uncertainty called 'Just Do Something' by Kevin DeYoung. As a senior now, and because of God's influence through teachers like Mr. Shiroma, I find myself well-equipped to help my underclassmen friends and teammates with their own struggles of identity and morality, offering my time and a listening ear just like how Mr. Shiroma did for me."



Alyssa Mayeshiro '20

Chapman University • Major: Business administration and management with a focus on fashion

NOTABLE ACHIEVEMENTS: Nordstrom Fashion Ambassador • Member of the National Honor Society and Japanese National Honor Society • Class Council 9–12 (President 11, 12) • 2018 and 2019 Cross Country State Championship

"The first time I was truly introduced to Christianity was during kindergarten at HBA. However, my parents got divorced just before school began, and I had difficulty accepting the end of their marriage and adjusting to my new living situation. It was not until the first grade when I committed to Christianity. With the help of my homeroom teacher, I learned how to pray and would ask God to carry me through the rough time that I was experiencing. Throughout my time at HBA, my faith strengthened as I learned more about God and His Word. These experiences of mine have led me to encourage my friends and family to turn to God for wisdom and guidance in their lives."

Reverend O.W. “Dub” Efurd Memorial Scholarship

The Reverend O.W. “Dub” Efurd Memorial Scholarship was established in memory of the late Reverend Dub Efurd. This award encourages students to be steadfast in their future endeavors, nurture a personal experience with God, and continually seek knowledge.



Lindsay Sasaki '20

Creighton University • Major: Nursing

NOTABLE ACHIEVEMENTS: 2018 and 2019 Cross Country State Championship • President of the National Honor Society and Japanese National Honor Society • Math intern and middle school math tutor • Youth and children's ministry leader at Calvary Chapel Pearl Harbor

“Through His promises, God orchestrated my HBA experience into a representation of His unending love and faithfulness, providing my family with the necessary funds to send me to this school. Because I want to continue unveiling the faithfulness of God in my college years as well, receiving an HBA Senior Scholarship has opened the doors financially for me to achieve this goal.”

Sue Nishikawa Family Scholarship

The Sue Nishikawa Family Scholarship was established in memory of Mrs. Sue Nishikawa, the first woman from Hawaii to graduate from a Baptist seminary. She also assisted in establishing the Hawaii Women's Missionary Union and is recognized for her commitment to sharing the story of Jesus around the world. This scholarship was established to inspire students to encourage and share Jesus with others.



Lyric Albios '20

Colorado Christian University • Major: Psychology

NOTABLE ACHIEVEMENTS: HBA Ministry Team: chapel setup/takedown, camp counselor, and Christian Ministry intern • freshman class president • Kokua Closet Outreach Ministry • member of Central Baptist Church

“I am committed to glorifying God and representing the school when interacting with fellow students, teachers, members of the Hawaii Pacific Baptist Convention, and those who are interested in sending their children to HBA. As an intern for HBA's Christian Ministries Department, I help prepare the supplies and material used for middle and high school camps. When I interact with students, I tend to listen to their conversation and wait for an opportunity to relate to them.”

“It Takes a Dream” Scholarship (Anonymous Donor)

The “It Takes a Dream” Scholarship is gifted by an anonymous donor to support a senior who is committed to pursuing higher education while also playing their sport of choice at the collegiate level.

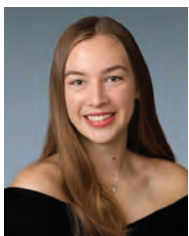

Ka'imi Dunclee '20

Will be attending Harvey Mudd College to study medicine.

Notable achievements: ILH Division II Co-Player of the Year in Water Polo • Team Captain for three years • Competed in many other sports for HBA: volleyball, basketball, swimming and cross country.

“I will never forget the school that helped me get accepted into my ‘reach’ school. At Harvey Mudd, with the help of this scholarship, I plan to study cures for illnesses that seem incurable. After watching my grandma battle and beat stage four breast cancer, and my great grandpa continue to fight bone cancer, I have become interested in finding a cure. In college, I hope to make a difference for people with diseases like cancer so many more can say they have won the war against it.”



Janel Kam-Magruder '94

Janel's compassionate and deep-rooted love for Jesus Christ is a beautiful witness. It is evident in her life that the joy of the Lord is her source of strength. She has proved to be Christ's servant—one full of humility, compassion, and grace. She stands firm in her faith and is unashamed of her Christian commitment.



Janel Kam, 1994 HBA yearbook photo.

Travel photos: Courtesy of Janel Kam-Magruder.

These were the words that described Janel Kam-Magruder '94 when she was named Miss HBA. Today, her servant, Christ-like heart is even more evident. A graduate of DePauw University with a degree in biology, and Loma Linda University School Of Medicine, Kam-Magruder is a practicing family physician with a focus in geriatrics and palliative care. She also serves on the faculty at the Alaska Family Medicine Residency Program in Anchorage, Alaska.

Kam-Magruder shares how HBA prepared her for her career in medicine. "The faculty at HBA supported me in many ways, allowing me to develop both academically and also in my character, leadership and walk with Christ. I believe the education I received prepared me well for the academic rigors of college and medical school. The AP classes I took allowed me to get ahead in college so I could participate in a premedical program while studying abroad so I could widen my experiences in science and medicine."

She recalls countless long nights, studying in the dark, silent cubicles of her college library. She was thankful that she didn't have to take another semester of calculus or physics as she had completed them at HBA. When applying for medical school, she even leaned on her HBA English teachers for advice.



As she reminisced about her experience at HBA, one of her favorite memories was attending grade level camps and developing relationships with her classmates, including Trisha (Fukumoto) Lee, Tyler Tanaka, Alicia (Takushi) Andes and Scott Sunaoka. She recalls sitting on the porch at night with them at the Pu'ukahea Conference Center playing the guitar, singing and just enjoying each other's company. She also loved ministering through music during senior year with the select vocal ensemble, Soldiers of Light, and playing volleyball. She credits both activities for providing her a grounded experience throughout high school.

Kam-Magruder and her family have been living in Alaska for 18 years. Her husband Matthew works as a hospitalist, and they have four children: Amaeli, 15; Noa, 13; Miya, 11; and Elijah, 5 months old. Her three oldest children belong to a K-12 Japanese Immersion program. As a family, they partake in all the outdoor activities Alaska has to offer, especially nordic skiing, downhill skiing, mountain biking, fishing, hunting and hiking.

Their family worships at St. Mary's Episcopal Church where Kam-Magruder and her husband serve as youth group leaders. "Matt and I have taught youth Sunday

school. I am thankful for the experiences I gained at HBA to foster discussion about faith."

"We donate to organizations, HBA being one of them, that have shaped and supported us in life. This school is so much a part of my life. My father, Robert '66 and brother, Jonathan '97 are alumni and my niece currently attends HBA. Our gifts are what we can do to give back to HBA, which has not only influenced my walk with Christ, but has shaped the person I am today."



MAC Spotlight

By Maurine King



Lurie Walker (right) with kindergartners and principal Ruby Sanchez Ovitt, 1974. Photo courtesy of Lurie Walker Stewart.

LURIE WALKER STEWART taught HBA kindergartners for nine years, a total of about 200 children. Now she donates faithfully to the Dr. Edmond Walker and Lurie Walker Stewart Scholarship Endowment Fund at HBA, which has now reached \$86,000. The annual proceeds from this fund are used to provide scholarships to two incoming kindergartners. HBA now has three sections of kindergarten and some of the parents were children Lurie taught.

When Sharon Hagio, from our Advancement office, asked me to write about Lurie, I was delighted. Lurie is my oldest friend. I've known her since I was seven and our lives have connected in many ways. We can share memories no one else can.

Lurie and her husband Edmond Walker moved to California in 1946 to pastor a church in Modesto. About that same time my father became pastor of another church in the Central Valley Baptist Association. The association meetings were held one Saturday a month in a different host church. During the boring business sessions, we little kids were allowed to play outside. But I had started taking music lessons and always came inside for the singing. I would watch admiringly as the beautiful Mrs. Walker played the piano.

In the summer of '47, both Lurie and my mother were expecting babies. So was another pastor's wife, whose baby died. This tragedy bought our three families closer.

In 1949 the Walkers moved to Southern California to a pastorate in El Monte. California Baptist College, now University, had just started in another El Monte church and the Walkers were involved in the school's early days.

In 1960 I graduated from Cal Baptist and headed for Honolulu to teach at HBA. In 1963 Dr. Walker came to be the executive secretary of the Hawaii Baptist Convention and our lives connected again. We would be next door neighbors for a short time and colleagues for a long time.

Lurie recalls that in her 19 years in Hawaii, she lived in five houses, most of them owned by HBA or the Convention. One was across the backyard from where I lived. After the Walkers moved out, that house became the kindergarten and Lurie moved back into what would be her classroom until she retired. Of course besides teaching, she was busy supporting her husband in his duties with the Convention. She was also the accompanist at Olivet Baptist Church.

When Edmond retired, the Walkers moved back to California where he served interim pastorates. The Walkers had remained family friends with Dr. J. Jones Stewart, the attending physician when their second son had been born. Fifty years later, his wife and Edmond died at about the same time. Correspondence and shared grief blossomed into love and five years of marriage.

Lurie, who recently turned 97, lives in San Diego, not far from her younger son, Howard. His brother Rich '65 lives in Texas. Previously she lived in a congenial retirement community near Ventura. She kept the grand piano Dr. Stewart had given her in the assembly room and played for popular sing-alongs and hymn-sings with fellow residents.

A member of the Mainland Advisory Council, Lurie last attended the meeting in 2012, when she got to visit the campuses and reconnect with her many Hawaii friends.

I was a kindergarten drop-out myself, but have made up for it by volunteering as a reading coach for the youngest students. What a joy to know that some of them are there because Lurie keeps giving!

Annual Giving Report

Fiscal Year July 1, 2019–June 30, 2020 Summary

Mahalo for Giving to HBA!

total gift contributions received July 1, 2019–June 30, 2020:

\$1,060,948

- 38% operating and special programs
- 37% endowments
- 10% capital fund
- 15% general scholarships

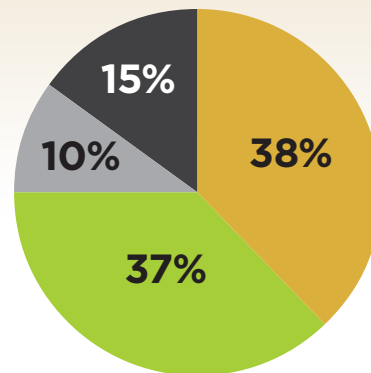

2019–2020

financial aid & scholarships

FINANCIAL AID

number of students
receiving aid:

232

total amount of financial aid accepted:

\$1,131,860

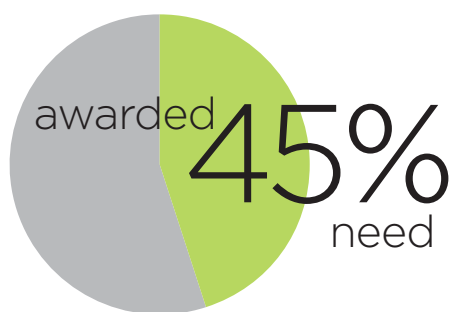

average amount of awards:

\$4,880

SCHOLARSHIPS

number of awards:

73

recipients

total amount awarded for scholarships:

\$139,300



Lifetime Eagle Donors

The Eagle Circles recognize donors whose lifetime gifts to Hawaii Baptist Academy exceed \$100,000. Cumulative gifts include cash, securities, negotiable property, planned gifts and donated services.

Diamond Eagle Circle (\$1 million in total gifts)

Dr.* & Mrs.* Albert J. Geiger
Tulsa, Oklahoma

Mays Foundation
Amarillo, Texas

Mr.* & Mrs.* W.A. Mays
Mr.* & Mrs.* Troy M. Mays

Shiraki Memorial Foundation
Honolulu, Hawaii

Mrs. Hilda Shiraki*

Platinum Eagle Circle (\$750,000 in total gifts)

JES Edwards Foundation
Fort Worth, Texas

Mrs. Jareen Schmidt

Gold Eagle Circle (\$500,000 in total gifts)

Harold K.L. Castle Foundation
Kaneohe, Hawaii

Mr. & Mrs. Ernest K.F. Lum
Honolulu, Hawaii

Albert T. & Wallace T. Teruya
Foundation
Honolulu, Hawaii

Mr.* & Mrs. Stanley Togikawa
Honolulu, Hawaii

Silver Eagle Circle (\$300,000 in total gifts)

Atherton Family Foundation
Honolulu, Hawaii

First Baptist Church
Amarillo, Texas

First Hawaiian Bank Foundation
Honolulu, Hawaii

Dorothy Kincaid Estate
Midland, Texas

Mr. & Mrs. Michael Kittredge
Albuquerque, New Mexico

J. Warren Reid Estate
Lubbock, Texas

Mr. & Mrs. John D. Stanford
Surfside Beach, South Carolina

Willis & Roberta Tassie Trust
Kentucky Baptist Foundation

Mrs. Johnnie Taylor*
Dallas, Texas

Verizon/Hawaiian Telcom
Honolulu, Hawaii

**deceased*

Ali'i Eagle Circle

The Ali'i Eagle Circle recognizes those whose lifetime gifts to HBA have reached \$100,000.

Richard Bento served HBA for over 30 years in various roles. He retired in 2016 after 22 years as HBA's fourth president. He and his wife Alice are parents of Kimberly '99, Janet, and Glenn, HBA physical plant manager. Glenn's son Christopher graduated in 2008.

The Richard and Alice Bento Scholarship Endowment was established with contributions made in Dick's honor upon his retirement.



President Ron Shiira recognized Harold and Joyce Asato for their faithful support of HBA for almost 50 years. Their son Derek graduated from HBA in 1987. In 2000, they established the Jitsuo and Norma Shimada Scholarship Endowment Fund at HBA in memory of Joyce's parents.

Their recent gifts have made possible the establishment of the Harold and Joyce Asato Scholarship Endowment for perpetual financial aid for HBA students.

Hawaii

Anonymous

Alexander & Baldwin, Inc.

Mr.* & Mrs. Gary H. Arizala

Mr. & Mrs. Harold K. Asato

Mr.* & Mrs. Allen K.L. Au

Bank of Hawaii

Mr. & Mrs. Richard T. Bento

Samuel N. & Mary Castle
Foundation

Design Partners, Inc.

Mr. Owen Chock

Mr. Vernon Inoshita

HEI Charitable Foundation

Chap. & Mrs. Kiyo Itokazu '54

Mr. & Mrs. Roy Jones

The Kaneta Charitable
Foundation

Mr. & Mrs. Lester Kaneta

Dr.* & Mrs.* Dan H. Kong

Mr.* & Mrs. Melvin Nakagawa

Mrs. Sue Nishikawa*

Nuuanu Baptist Church

Mr. Scott D. Oyer '84

Mr. William Rosa

Mr.* & Mrs.* Richard Sakata

Mrs. Margaret Tatum*

California

Mrs. Diana Chow Yee '60

Mr. & Mrs. Louie Daugherty

Georgia

Mr.* & Mrs. W. Everett Bennett

Nancy Jane Blair Estate

Briarlake Baptist Church, Decatur

Blanche Sale Trust

Dr. & Mrs. James Granade

Warren Baptist Church, Augusta

Mr.* & Mrs. Henry Whitehead

Kentucky

Dr.* & Mrs. Don Chatham

Mr. & Mrs. Jim Taliaferro

Mrs. Florence A. Young

Louisiana

Mr. & Mrs. Jim King

New Mexico

Mr.* & Mrs.* James Rakes

North Carolina

Dr.* & Mrs.* Carl E. Bates

Mr.* & Mrs. Harold W. Causby

Mr.* & Mrs. Tom R. Causby

Mr.* & Mrs. Warren Sato

Ann A. Smith Estate

Mr.* & Mrs.* D. Ken Street

Oklahoma

Mr.* & Mrs. Joe Coleman

Mr. & Mrs. James Hall

Dr.* & Mrs.* William E. Hall

Mrs. Nella Fae McElroy*

Mr.* & Mrs.* Lawrence Peitz

South Carolina

Dr.* & Mrs.* Mercer Bridges

Mr.* & Mrs.* Clarence Holden

Texas

Anonymous

Robert & Lenora* Coder Family

Dr. & Mrs. William M. Cobb

Mr.* & Mrs.* J.R. Collins

Mr.* & Mrs.* William H. Crowe

Dr.* & Mrs.* Hubert Driggs

Mr.* & Mrs.* Loyd L. Edwards

Dr.* & Mrs.* Floyd Golden

Mrs. Vera Holsinger*

Mr.* & Mrs. J. Ed Hutcherson

Mr.* & Mrs.* Ernest C. Jett

Dr.* & Mrs. Mel E. Johnson

Mrs. Bess Jones*

Ali'i Eagle Circle (continued)

Liatis Foundation
 Cleon & Wilma Ligon Trust
 Mr.* & Mrs.* Clester S. McClain
 Mr.* & Mrs.* Clarence
 McCreless
 Mobberly Baptist Church,
 Longview
 Dr. Darold Morgan*
 Mr.* & Mrs.* R. Earl O'Keefe
 Col.* & Mrs.* Stanley Sagert
 Mrs. Urma L. Skinner*
 Mr.* & Mrs. Joe M. Sloan
 Mr.* & Mrs.* R. Doyle Taylor
 Mr. & Mrs. Richard Willis

Washington

Mr. & Mrs. Ronald Lee Wortham

*deceased



Bill Rosa was presented the Ali'i Eagle award by Sharon Hagio in Hilo where he now resides with his daughter and grandchildren since the passing of his wife Sandra in 2015. Their son Eric graduated from HBA in 1981. An avid HBA supporter for 45 years, Bill worked for Hawaiian Tel which provided generous matching gifts to HBA.



The Ali'i Eagle Circle also welcomes a local company for their giving surpassing \$100,000. Hawaiian Electric Industries began giving in 1973 when HBA began its new campus development. Today, the HEI Charitable Foundation supports HBA with gifts matching the contributions made by parents and alumni who are employed at HEI.

Benefactors
(\$25,000 and above)**Hawaii**

Pearl Blair Estate
 Mr. & Mrs. Hiroshi (Diane) Yorita
 Mr. & Mrs. David Blair '70
 Hawaii Pacific Baptist Convention
 Iris M.C. Man Trust
 Albert T. & Wallace T. Teruya
 Foundation

Illinois

Mr. & Mrs. Matthew Stanford

Texas

Dr. & Mrs. Richard Willis

Washington

The Fred Torgerson Family
 Mr. Allen E. Torgerson '79
 Mrs. Carole Torgerson Pollard
 '76 (United Kingdom)

Champions
(\$10,000-\$24,999)**Hawaii**

Mr. & Mrs. Harold K. Asato
 HBA Athletic Booster Club
 Mr. Scott D. Oyer '84

California

Mr. & Mrs. John H. Warner, Jr.

Kentucky

Mr. & Mrs. Jim Taliaferro

New Mexico

Mr. & Mrs. Michael Kittredge

Oklahoma

Mr. & Mrs. James Hall

South Carolina

Mr. & Mrs. John D. Stanford

Texas

Dr. & Mrs. William M. Cobb
 Bessie Fleming Trust
 Dr. & Mrs. Marshall W. Morgan
 Mrs. Joan T. Trew

Exceptional Friends
(\$5,000-\$9,999)**Hawaii**

Foodland Super Market, Ltd.
 Mr. & Mrs. Brian Nagai '92
 Mr. & Mrs. Ronald Katahara
 Mr. & Mrs. Morris H. Kimoto
 Mr. & Mrs. Deren Oshiro '86
 Mr. & Mrs. Henry T. Yamashita
 Mr. & Mrs. Wayne H. Yasutomi

California

Mrs. June Barnes
 Mrs. Lurie Walker Stewart

Georgia

Blanche Sale Trust
 Warren Life Foundation

Indiana

Mr. & Mrs. Martin R. Rinehart

Kentucky

Willis & Roberta Tassie Trust

Mississippi

Fannie Peeples Estate

Texas

Dr. & Mrs. Juan L. Garza
 (Beth Lazo Garza '80)
 Mr. & Mrs. Larry R. McLendon

Special Friends
(\$1,000-4,999)**Hawaii**

Mr. & Mrs. Walter T. Agena
 Mr. & Mrs. Felix Agraan
 Ms. Georgiana L. Arakaki
 Mrs. Pearl Arashiro
 Mr. & Mrs. Daniel Arita '03
 Mrs. Mildred Au
 Austin Tsutsumi & Associates
 Mr. & Mrs. Richard T. Bento
 Mr. & Mrs. Joshua Biggers
 Mr. & Mrs. Jerome Ching
 Mr. & Mrs. Andrew T. Chun
 Mr. & Mrs. Raynard K. Chun
 Mr. & Mrs. Jan E. Dill
 Mr. & Mrs. S.K. Djou
 Group 70 International, Inc.
 Ms. Sharon M. Hagio
 Mr. Ryan S. Hara '05
 Hawaii Baptist Foundation
 Mr. & Mrs. Ken Hensarling, Jr.
 Dr. & Mrs. George Higa
 Mr. & Mrs. Alton T. Higashi
 Mr. & Mrs. Eric Hirano
 Dr. & Mrs. Darin Hisanaga
 (Ann Miyashiro Hisanaga '85)
 Mr. & Mrs. Michael Hu
 Mr. & Mrs. Robert P. Kam '66
 Mr. Matthew T. Kamada '02
 Mrs. Phyllis Kamada
 Mr. & Mrs. Timothy R. Kaneshiro
 '70
 Mr. & Mrs. Von Kenric Kaneshiro
 '83
 Mr. & Mrs. Wayne H. Kawata
 Rev. & Mrs.* Carl K. Kinoshita

Mr. & Mrs. James Kinoshita
 Mr. & Mrs. Dong Lee
 Mrs. Julie T. Lee
 Ms. Stacie S. Lee '10
 Mr. Terence Y.T. Li '02
 Mrs. Stephanie E. Masatsugu
 Mr. & Mrs. Ernest Murata
 Mr. & Mrs. Claude T. Nagaishi
 Mrs. Shirley Nishimoto
 Ms. Deena Kawata Nogaki '92
 Nuuanu Baptist Church
 Mr. & Mrs. John K. Ogoshi
 Mr. & Mrs. Clyde Okazaki
 Dr. Ruby Ovitt
 Mrs. Jennifer Hee Oyer '97
 Takushi Family Foundation
 Mr. & Mrs. Bryce M. Tani '88
 Mr. & Mrs. Steven Togami
 Mr. & Mrs. Alan Tokairin
 Mr. & Mrs. Russell I. Uehara
 University Ave. Baptist Church
 Mr. & Mrs. Darren S. Wada '87
 (Candice Han Wada '88)
 Ms. Janna Watanabe-Hiromasa
 Mr. & Mrs. Steven Wee '63
 Mr. David White
 Ms. Margaret Y.Y. Wong '70
 Mr. & Mrs. Rodney K.M. Wong
 Mr. & Mrs. Andrew W.Y. Young

Alabama
 LTC Bruce M. Furlow

Alaska
 Drs. Matthew &
 Janel Kam-Magruder '94

Arkansas
 James & Jean Thompson Estate

California

Mr. Clifford Honda
Ms. Eva Kam '94
Mr. & Mrs. Bill Kulencavich (Carol Okamoto Kulencavich '80)
Mr. Collin C. Lee '94
Mrs. Eileen Chong Leung '66
LTC & Mrs. Steven B. Phillips '85
Mr. & Mrs. Curtis J. Sasaki '74
Ms. Doris Shimabukuro
Mr. & Mrs. Mark Tsumaki (Wanda Chong Tsumaki '73)

Colorado

Mrs. Lynn Zaha Nicolay '64 Assoc.
Mr. & Mrs. Robert J. Oxford

Florida

Dr. Patrick L. Donaldson '75
& Dr. Mary Beth Donaldson

Georgia

Mr. & Mrs. Mark Adent
Mrs. Teresa Bennett
Dr. & Mrs. James Granade, Jr.
Mr. & Mrs. Jack Hook
Col. & Mrs. Wayne King
Mr. & Mrs. Jim Sechrist
Mr. & Mrs. Virgil Smith
Warren Baptist Church
Mrs. Tina Whitehead

Kentucky

Mrs. Linda O. Bell
Mr. & Mrs. John F. Cosby, Jr.
Mrs. Mary Lou Salter
Mrs. Florence Alice Young

Mississippi

Ms. Emma Marie Braddock
Mr. & Mrs. Butch Simmons

Missouri

Dr. & Mrs. Bruce Bowman
(Leslie Thompson Bowman '77 Assoc.)

Nevada

Mrs. Diane U. Smith

New Mexico

Rev. & Mrs. Dudley Bristow

New York

Ms. Melanie S.H. Young '83

North Carolina

The Holden Foundation

Oklahoma

Dr. & Mrs. Benny Bankston
Mr. & Mrs. George Gorham
Mr. & Mrs. Eric Johnson
Mrs. Carol B. O'Rear

South Carolina

Mrs. Virginia Campbell
Mr. & Mrs. Don Randall
Mrs. Sandra B. White

Tennessee

Ms. Janette Amos
Mrs. Martha Apple
Mr. & Mrs. Joe D. Stoneham
Margaret Tatum Trust
Mr. & Mrs. Charles N. Thacker
Mr. Gary Wilkes

Texas

Mr. & Mrs. Gregory K. Barnes
Mr. Gerald Bellis
BNSF Railway Foundation
Mr. & Mrs. James F. Bond, Jr.
Mr. & Mrs. Phillip L. Brown
Ms. Mina Budzilowski
Chevron Matching Employee Funds
Dell Giving
Mr. & Mrs. Bob Dietze
East Texas Baptist University
Mrs. Burnell Hutcherson
Mr. & Mrs. Ernest C. Jett, Jr.
Mr. & Mrs. James Light
W.A. & Agnes Mays Trust 3
Mrs. Bonnie June McClain*
Mr. Drayton McLane, Jr.
Dr. & Mrs. David G. McQuitty
Dr. Darold H. Morgan*
Dr. & Mrs. Tim L. Morgan
Mr. & Mrs. Joe Patterson
J.W. Reid Estate
Mr. & Mrs. Billy Reynolds, Jr.
The Herman & Patsy Smith Charitable Foundation
Mr. Robert L. Spottswood, Sr.*
The Susan C. Studer Gift & Religious Trust
Mrs. Darleen Taliaferro
Ms. Susie Taylor
Mrs. Greta Lum Warren '61

Virginia

Mr. & Mrs. David Medlen

Washington

Mr. & Mrs. David T. Kaneshiro '71
Mr. Sean T. Nakamura '95

Sustaining Friends (\$500-\$999)

Hawaii

Anonymous
Mr. Sean Aoyagi
Mr. & Mrs. Terrance S. Arashiro
Mr. & Mrs. Cody Barretta '06
(Candace Yonashiro Barretta '06)
Mr. & Mrs. Charles D. Benn

Mrs. Phyllis Kamaga Cano
Mr. & Mrs. Thomas Dixon, Jr.
First Baptist Church of Pearl City
Mr. & Mrs. Fred Fong
Mr. & Mrs. Russell Fowler
Mr. & Mrs. Barry N. Fujita
Mr. Clarence Fukumoto
Mr. & Mrs. Francis T.P. Fung
Ms. Rhona R. Halmos
LCdr. & Mrs. Andrew Haly
HEI Charitable Foundation
Mr. & Mrs. Wesley Hiyane
Ms. Judith Honda
Dr. Kenneth Hong
Mr. & Mrs. George Honzaki
Mr. & Mrs. Hayden Hu
Mr. & Mrs. Stanley S. Ichioka
Mr. & Mrs. Steven J. Iha
Chaplain & Mrs. Kiyo Itokazu '54
Ms. Kara H. Iwasaki '98
Rev. & Mrs. Sabbithi Jayaprakash
Rev. Clyde Kakiuchi
Mr. & Mrs. Charles Y. Kaneshiro
Mr. & Mrs. George Kashiwa
Mr. & Mrs. Galen Kawasaki
Mr. & Mrs. Peter Kikuta
Ms. Maurine King
Kumabe HR
Mr. & Mrs. Jason Lau
(Gina Umebayashi Lau '92)
Mr. & Mrs. Ronald Lee
(Katherine Ching Lee '69)
Mrs. Jane Leong
Mr. & Mrs. Hal Marshall
(Patti Jackson Marshall '60)
Mr. & Mrs. Brian Maruya
Mr. & Mrs. Hitoshi Matsuo
Mr. & Mrs. Brad A. McDaniel '86
(Esther Quilit McDaniel '86)
Mr. & Mrs. Kawika McGuire
(Rebecca Chong McGuire '92)
Mr. & Mrs. James S. Miyachi
Mr. & Mrs. Roy Mizushima
Mr. & Mrs. Charles Nakamura
Mr. & Mrs. Layne Nishimiya
Mr. & Mrs. Masa Nohara
(Jean Omiya Nohara '61)
Mr. Roy Oshita & Dr. Linda Oshita
Mr. & Mrs. Jay Penn
(Maria Dumlaio Penn '88)
Mr. & Mrs. Reynold M. Saito
Mr. & Mrs. Gary Y. Takata
Mr. & Mrs. Gary N. Taketa
Mr. & Mrs. Brent Takushi '85
Ms. Daryl Tawata
Mr. & Mrs. Dexter T. Teruya
Mrs. Ethel S. Uehara
Mr. & Mrs. Henry K. Uyehara
Mr. & Mrs. John H. Wong
Mr. & Mrs. Greg Yamamoto

Dr. & Mrs. Glenn Young
Mr. Jason Zhao
& Ms. Christine Rodillas

Arkansas

Mrs. Ernestine Moody

California

Dr. & Mrs. Peter C.F. Chee '76
Dr. Sandra H.W. Kam '00
Mr. & Mrs. Mark Mickelson
(Marie Joyce Lazo Mickelson '82)
Mrs. Traci Lum Miles '86
Verizon Media

Georgia

Mr. & Mrs. Wade W. Johnson

Kentucky

Mr. & Mrs. Jim Kemp
Mr. & Mrs. Lance Pryor

Maryland

Anonymous
Mr. Randall Frankland
Gen. & Mrs. Carlton W. Fulford

Missouri

Mr. & Mrs. Robert Brent Camp
(Beth Teves Camp '89)

Ohio

Mr. & Mrs. Don Klingler
Mr. & Mrs. Timothy Lin

Oklahoma

Mr. & Mrs. Bruce Orga
Rev. & Mrs. Deron Spoo

Pennsylvania

Rev. & Mrs. James Worth

South Carolina

Dr. & Mrs. W. Tim Brown
Mrs. Sarah Anne Summers
Mr. Glen W. Warner

Texas

Mrs. Robbie T. Brandt
Mrs. Nancy Humphrey Dark '61
Mrs. Belinda Giles
Mr. & Mrs. Kenneth Hall
Mrs. Phyllis Johnson
R. Alton & Helen Reed Estate
Mrs. Margaret Spurling
Mr. & Mrs. John Sweitzer
Mr. & Mrs. James L. Taylor
Mr. & Mrs. Charles L. Wilson
Mrs. Louise Wright

Virginia

Mr. & Mrs. Paul Jordan

Washington

Mr. James A. DeVoe, Jr. '77
Mr. & Mrs. Shane B. Stanford
Ms. Melissa Young '86
& Mr. Donald Siebers

Advocates

(\$100-\$499)

Hawaii

Anonymous

Mr. & Mrs. Joseph A. Aguiar
 Mr. & Mrs. Ainsley Ahlo
 Mr. & Mrs. Richard Ainsworth
 Mr. & Mrs. Brian T. Aoki
 Ms. Toni T. Arakaki '86
 Mrs. Amy E. Arizala
 Mr. & Mrs. Wyman Au
 Ms. Laryn K.T. Bardenas '94
 Mr. & Mrs. Gary Becker
 Mr. Ricardo Benavides
 Mr. & Mrs. John Bninski
 Mr. & Mrs. Dudley Book
 Mr. & Mrs. James Brese
 Mr. & Mrs. Michael Chandler
 (Lorraine Aguinaldo Chandler '93)
 Mr. & Mrs. Jacob Lee Chang
 Mr. Warren Chiang
 & Mrs. Jamie Fukui-Chiang '92
 Mr. & Mrs. Wesley W. Ching
 Mrs. Janet K. Chinn
 Mr. & Mrs. Harold Chock, III
 Mr. & Mrs. Craig Chong '90 Assoc.
 Mr. & Mrs. Dennis Chong
 Mr. & Mrs. John S. Chong
 Mr. & Mrs. Byron C.S. Choy
 Mr. & Mrs. Peterson T. Chuck
 Ms. Erica M. Chun '07
 Dr. & Mrs. Gerin T. Chun '73
 Mr. & Mrs. Randall Chun
 Dr. & Mrs. Graham Cormack
 (Marlo Ganalongo Cormack '96)
 Creations by Keiko, Inc.
 Mr. & Mrs. Gene DeMello, Jr.
 (Robin Hirasa DeMello '87)
 Mr. & Mrs. Chad Dias
 Ms. Sharon Dowdell
 Mrs. Nobuko Dumlao
 Mr. & Mrs. Isaac Duncklee
 (Jennifer Chang Duncklee '00)
 Mr.* & Mrs. Brant Ebisuya '94
 (Denise Kim Ebisuya '02)
 Mr. Glen K. Elliott
 Drs. Howard & Linda Endo
 Mr. & Mrs. Terence T. Enoki
 Mr. & Mrs. Warren Ferguson
 First Hawaiian Bank Foundation
 Mr. & Mrs. William Flores, Jr.
 Dr. & Mrs. William L.T. Fong
 Mrs. Sharry Au Frascarelli '67
 Mr. & Mrs. Ryan Frontiera
 Mr. & Mrs. Ronald Fujii
 Mr. & Mrs. Robert Fujikawa
 Mr. & Mrs. Dennis T. Fujimoto
 Mr. & Mrs. Gordon M. Fujimoto
 Mr. & Mrs. Stanley K. Fukuhara

Mr. & Mrs. Gary Fukumoto
 Mr. Lloyd I. Funada
 Mr. Marlon Garces
 & Mrs. Elizabeth Nagal-Garces
 Mr. & Mrs. Emory Gaskins
 Mr. & Mrs. William Y. Ginoza
 Mr. Patrick Glenn
 & Dr. Debbie Glenn
 Mr. & Mrs. Kenneth T. Goya
 Mr. Eduard Guieb &
 Mrs. Kim Guieb-Kang
 Mr. & Mrs. Joseph Ha
 (Debra Kashiwamura Ha '75)
 Dr. & Mrs. Bradley Hall
 Mr. & Mrs. Glenn T. Harada
 Ms. Dominique A. Hart '15
 Mrs. Yayoi F. Hasegawa
 Mrs. Fumiko Hashimoto
 Mr. Zhong Ping He
 Mr. & Mrs. Stanley K. Herder
 Mr. & Mrs. Kurt Higa
 Mr. & Mrs. Jay Higashi
 Mrs. Gladys Himeda
 Mr. & Mrs. Mark K. Hirae '72
 (Marsha Ishida Hirae '72)
 Mr. & Mrs. Walter Hirae
 Mr. & Mrs. Gary M. Hirata
 Mr. & Mrs. Reid Honbo '85
 (Lynley Murakami Honbo '85)
 Mr. & Mrs. Charles K. Honma
 Mr. & Mrs. Bruce Hosaka
 Mr. & Mrs. Randall Hu
 Mrs. Arlene S. Huster
 Mr. & Mrs. Dennis M. Ideta
 Mr. & Mrs. Inocencio C. Ignacio
 Mr. & Mrs. Garrett Iha
 Mrs. Kara Murayama Imai '87
 Mrs. Stella Isara
 Mr. & Mrs. Scott J. Iseri
 Mr. & Mrs. Alden Ishii
 Mr. & Mrs. Albert Ishikawa
 Mr. & Mrs. Davis K. Ishikawa '85
 Mr. & Mrs. Ronald Ishimaru
 Mr. & Mrs. Warren K. Itamura
 Mr. & Mrs. Jason Kage
 Mr. & Mrs. Dennis K. Kajiura
 Mr. Matthew M. Kajiura '01
 Mrs. Tiffany Kakinami
 Kala Kokua
 Mr. & Mrs. Gordon N. Kamei
 Mr. & Mrs. Keith Kamita
 Mr. & Mrs. Mark M. Kaneshiro '70
 Mr. & Mrs. Mitsuo Kashiwamura
 Mr. Cameron Katsuyoshi '84
 Mrs. Esther Kawakami-Williams
 Rev. & Mrs. Larry H. Kelley
 Mr. & Mrs. Herbert I. Kido
 Mr. & Mrs. Kendall H. Kido '92
 (Lynne Nohara Kido '92)

Mr. Bryson K. Kihara '11
 Mr. & Mrs. Charles Kim
 Mr. & Mrs. Jensen Kono
 (Cynthia Henna Kono '78)
 Mr. & Mrs. James T. Kubo
 Mr. & Mrs. Dean Kumasaka
 Mrs. May H. Kusumoto
 Mr. & Mrs. Kenneth Kuwahara
 Mr. & Mrs. Keith Kwan
 Ms. Nicole Matsusaka LaBarre '05
 Mr. & Mrs. Jared Lamer
 Mr. & Mrs. Johnny Lau
 Dr. & Mrs. Lindsey Lau
 (Willisa Au Lau '88)
 Rev. & Mrs. Rick Lazor
 Dr. & Mrs. Van Le
 Mr. & Mrs. John D. Lee
 (Trisha Fukumoto Lee '94)
 Mr. Richard L.K. Li
 Dr. & Mrs. Francis T. Lim
 Rev. Rob Lockridge
 Mr. & Mrs. James Lorenzo
 Dr. & Mrs. Barry D. Lovett
 Mr. & Mrs. Randall Lueder
 (Billie Takaki Lueder '94)
 Mr. & Mrs. Ernest K.F. Lum
 Mr. Peter T.G. Lum '77 Assoc.
 Mr. Zhen Yao Ma
 & Mrs. Nicole Lei
 Mr. & Mrs. Kris Masaki
 (Carole Ann Nakama Masaki '95)
 Ms. Kara Y. Mathews '13
 Mrs. Valerie K. Mathews
 Ms. Wendy Matsuzaki '89
 Mr. & Mrs. Kenneth Mendes
 Ms. Pam Metthe
 Ms. Risha S. Mishima '09
 Mrs. Claire Mitchell
 Dr. Michelle Miyashiro
 Dr. & Mrs. Jeffrey Miyazawa
 (Joanie Tokuda Miyazawa '90)
 Mr. & Mrs. Andrew M. Monden
 Mr. & Mrs. Alfred Monico
 Mr. & Mrs. Kapunahale
 Montgomery (Becky Yonamine
 Montgomery '90)
 Ms. Ann Mori
 Mr. Dean Morihara
 Mr. & Mrs. Ross Morihara
 (Traci Shibuya Morihara '91)
 Mrs. Thongboun Mounthongdy
 Mrs. Doris Mugiishi
 Mr. & Mrs. Douglas Mukai
 Dr. & Mrs. Ken Munechika
 Mr. & Mrs. Alton Murakami
 Mr. & Mrs. Roy T. Murakami
 Mr. & Mrs. Kory Nagamine
 (Traci Kiriara Nagamine '95)
 Mr. & Mrs. Roy Nakama
 Mr. & Mrs. Terry K. Nakamura
 Mr. & Mrs. Wesley Nakamura

Mr. & Mrs. Guy Nakanishi
 Mr. & Mrs. Nelson Nakanishi
 (Kris Fowler Nakanishi '80)
 Mr. & Mrs. Gary H. Nakano
 Mr. & Mrs. Warren Nakano
 Ms. Melvina C. Nakao
 Mr. & Mrs. Darren Nakao
 (Sandra Sugawa Nakao '96)
 Mr. & Mrs. Greg Nakata
 (Kathi Morinaka Nakata '92)
 Mr. & Mrs. Joe Nehi
 Mrs. Dawn Davis Nekoba '91
 Mr. & Mrs. George Nishimiya
 Mr. & Mrs. Mark Nordin
 Mr. & Mrs. Steven Oato
 Mr. & Mrs. Quin Ogawa
 Mr. & Mrs. Scott Oka
 Ms. Nikki Okazaki '73 Assoc.
 Mr. & Mrs. Richard Osaki
 Mr. & Mrs. Brian M. Oshima
 Mr. & Mrs. Harold S. Oshiro
 Rev. & Mrs. Herbert H. Oshiro
 Ms. Patricia Ota
 Dr. Dean Otaka
 & Mrs. Jani Nakao-Otaka
 Mr. Gerald Ouchi
 & Mrs. Barbara Sano
 Mr. & Mrs. Kenneth H.K. Pang
 Mr. & Mrs. Sonny Ramos
 Mr. & Mrs. Jonathan R. Rawlings
 Ms. Brandy Ross '91
 Mr. & Mrs. Glenn T. Saito
 Mrs. Pam Saito
 Mr. & Mrs. Michael Sakamoto
 Mr. & Mrs. Norman Saruwatari
 Mr. & Mrs. Gregory Sasaki
 (Cindy Ito Sasaki '85 Assoc.)
 Dr. & Mrs. Harvey T. Sato
 Mr. & Mrs. Frederick Sebastian
 Ms. Frances Serikaku
 Mr. & Mrs. Glenn K. Shibata
 Mr. & Mrs. Larry T. Shigeta
 Mr. & Mrs. Ronald T. Shiira '75
 Mr. & Mrs. Reid Shimabukuro
 Mr. & Mrs. Hisaaki Shimizu
 Mr. & Mrs. Ross Shinsato
 Mr. & Mrs. Matthew Shizuru
 Rev. & Mrs. Michael O. Silva
 (Lynn Takiguchi Silva '84)
 Mr. Nicholas J. Siu-Li '15
 Mr. John G. Spainhour
 Mr. & Mrs. Martin Sprinkle
 Mrs. Florencia L. Stackel
 Dr. Kevin Suehiro '94
 Mrs. Cynthia L. Suzuki
 Mrs. Misako Suzuki
 Mrs. Iris Tagami
 Mr. & Mrs. Jeffrey Tagami
 Mrs. Cynthia C. Takeda

Mr. & Mrs. Scot Takemoto
(Lorrie Luke Takemoto '85)
Mrs. Cheri Lee Kashiwai
Takeshita '90
Mrs. Clara K. Takiguchi
Mr. Morris T. Takushi
Mrs. Elaine F. Tamashiro
Mr. & Mrs. Michael Tanigawa '67
(Gail Lam Tanigawa '67)
Mr. & Mrs. Darren Tawara
Mr. Mrs. George Teramoto
Dr. & Mrs. Lance I. Teramoto
Mr. & Mrs. Paul Tom
(Alison Sato Tom '93)
Mr. Mrs. Myron K.L. Tom
Mr. & Mrs. Wayne T. Toma
Mr. & Mrs. Gary K. Tomita
Mr. & Mrs. Ethan Tomokiyo
Mr. & Mrs. Brooks Toyama
(Vicky Ma Toyama '87)
Mr. Brandt M. Tsuha '94

Mr. Calvin E. Young
Mrs. Janet Young
Mr. & Mrs. Nee Won Young
Mr. & Mrs. Philip C.C. Young
Mr. Libo Zhang & Ms. Junyan Liu

Alabama

Lt. Col. & Mrs. William C. Davis
Ms. Jacqueline B. Grantham
Mr. & Mrs. Leon R. Hicks, Jr.

Arizona

Mr. & Mrs. Steven A. Hartman

California

Dr. & Mrs. R. Gene Anderson
Dr. & Mrs. Bob G. Byrd
Ms. Rena B. Cheateley
Dr. & Mrs. Richard Gayer
(Jean Tamashiro Gayer '61)
Mrs. Melody L. Hong-Aprill '80
Mr. Lance S. Kawata '89
Mr. Daniel M. Kimoto '14

Illinois

Mr. David Dockery
Mr. Clyde Ishida '67
Dr. Jan Waggoner

Kansas

Mr. Mark E. Morgan

Kentucky

Mrs. Fae Clark
Mr. & Mrs. Kenneth Whiteley

Louisiana

Mr. & Mrs. Chris Diket

Maine

Mr. John Briggs
Mr. & Mrs. Paul Letalien
(Janet Mitchell Letalien '81)

Maryland

Mr. & Mrs. Larry Bull
Ms. Rhianna R. Taniguchi '09

Michigan

Mr. John Rhoderick

Mississippi

Mr. & Mrs. James A. Murphy

Missouri

Mr. & Mrs. W. Gail Garner

Nevada

Mr. & Mrs. Gary V. Gilmour, Jr.
(Terri Ann Oshiro Gilmour '79)

New Mexico

Mr. Allen E. Goodrich

New York

Mr. Mark H. Okazaki '75

North Carolina

Mr. & Mrs. Roger W. Gantt
W.R. & Cornelia Grigg Estate
Hermon & Rayberta Ray Trust

Ohio

Pitney Bowes

Oklahoma

Mrs. Pat Alexander
Mr. & Mrs. Jim Roberts
Mrs. Jarene Robison

Pennsylvania

Dr. & Mrs. Gordon R. Lam '61

South Carolina

Mrs. Ruth Ann Brooks
Mr. & Mrs. Marvin Colson

Tennessee

Mrs. Joyce Wong

Texas

Rev. & Mrs. Jay Abernathy
Mrs. Betty J. Ellerd
First Baptist Church, Richardson
First Baptist Church, Winnsboro
Mr. & Mrs. Wayne E. Ford

Mrs. Barbara Goode
Mr. Johnny Horton
Mrs. Clara English
Mr. & Mrs. Rick Knapp
Mr. & Mrs. Charles Lake
J. Ivey Miller Estate
Mrs. Nancy Munnerlyn
Mrs. Betty O'Barr
Texas Instrument Foundation
Mr. Steven Wilson
Mrs. Bobbie F. Wright

Utah

Mr. & Mrs. J. Alan Smith '79

Virginia

Mr. & Mrs. Kent Baker
(Lori Ingels Baker '77 Assoc.)
Mrs. Reba Bayliss
Rev. & Mrs. Don Davidson
Col. Neal J. Edmonds '79 Assoc.
Mr. & Mrs. Robert M. Felts
Mr. & Mrs. Sam G. Moneyhun
Mr. & Mrs. Jason Mori '59
Mr. & Mrs. Dave Wood

Washington

Mrs. Marlene Miller
Mrs. Carol Franklin Sutton

Outside U.S.

Mr. Neal M. Kido '96
United Kingdom

Friends (Up to \$99)

Hawaii

Anonymous (2)
Mr. & Mrs. Tobby Abraham
Mr. & Mrs. Shane Agena
(June Kageyama Agena '84)
Rev. & Mrs. Elwin Ahu
Ms. Dawn J. Akutagawa '94
Mr. & Mrs. Kreston Aoki
(Carolyn Yasunaga Aoki '87)
Mr. & Mrs. Stephen Arita
Mr. & Mrs. Arnold Arucan
Mr. & Mrs. Ezra Bendiner
Mr. & Mrs. James Brooks
Mr. & Mrs. Jovencio Cadiz
Mr. Patrick Camacho &
Ms. Suzy Ucol-Camacho
Mr. & Mrs. Andre Carreira
Mr. Daniel Casey
Mr. & Mrs. Craig Chang
Mr. & Mrs. Jeffrey Chang
Mr. & Mrs. Jen Chieh Cheng
Ms. Deane Chinen
Mr. & Mrs. Ricky Ching
Ms. Cecelia Chock
Mr. & Mrs. Eric Choi
Mr. & Mrs. John R. Chong
Mr. Wilcox Choy
& Ms. Crystal Kapua

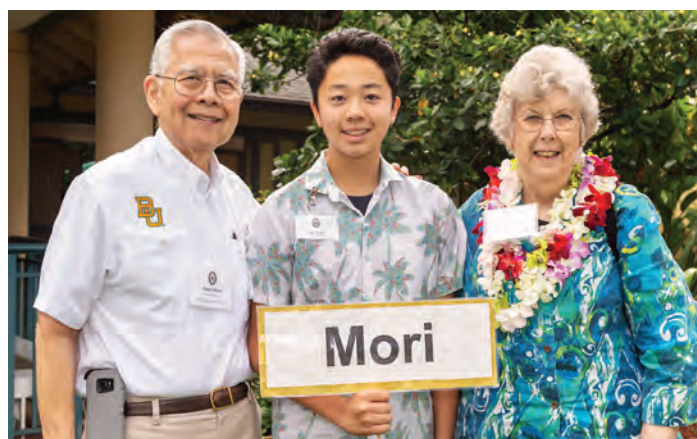

Mr. & Mrs. David Uehara
Mr. & Mrs. Edmund Urabe
Mr. & Mrs. Chad Uyehara
Mr. & Mrs. Richard Vieira
Mr. & Mrs. Darren Vorderbruegge
Mr. & Mrs. Kent Wada
Mr. & Mrs. Stanley Wada
Ms. Pauline Wagnon
Mrs. Marilyn F. Wallace
Mr. Gregory S. Wong
Dr. Robert Wong
Mr. & Mrs. Eric Woo
Mr. & Mrs. Matthew Wut
Mr. & Mrs. Ronald T. Yamashiro
Dr. & Mrs. Grant J. Yamashita '89
Mr. Alan C. H. Yeh '98
Mr. & Mrs. Lester Yonamine
Mr. & Mrs. Steven Yoneshige
Mr. & Mrs. Francis G. Yoshida
Mr. & Mrs. Greg Yoshida
(Cynthia Chong Yoshida '86)
Ms. Susan Yoshida
Mr. & Mrs. Blaine Yoshioka

Dr. & Mrs. David King
Dr. Gary K. Matsuura '79
Dr. & Mrs. Carl Morimoto '61
Mr. & Mrs. Jerry S. Okimoto '76
Mrs. Elsie L. Perkins
Mrs. Diana Chow Yee '60
Mr. Todd Y. Murata '87

Colorado

Mr. & Mrs. Suchart Archpru

Delaware

Mr. & Mrs. Michael Cord

Florida

Mr. Edwin S. Salter

Georgia

Ms. Betty P. Bruce
Mrs. Doris Heard
Mrs. Bobette Keller
Mr. & Mrs. Lane Lowery
Mr. & Mrs. James L. Whitehead
Mrs. Robert Zwald
Georgia Baptist Foundation

Mr. & Mrs. Kent Chu
 Mr. & Mrs. Cory Chun
 Mr. & Mrs. Albert Dakujaku
 Mr. & Mrs. Dominic De Silva
 Mr. & Mrs. John Deai
 Mr. & Mrs. Henry Dennis
 (Sheri-Ann Ifuku Dennis '89)
 Mr. & Mrs. Damien DePonte
 Mr. & Mrs. Chad Dias
 Mr. & Mrs. Eric Ebesu
 Mr. & Mrs. Alvin H. Ebisuya
 Mrs. Jenna Felipe
 & Mr. Anthony Felipe
 Mr. & Mrs. Warren Ferguson
 Mr. & Mrs. Robert Flores
 Ms. Hattie Footer
 Mr. & Mrs. David Francisco '88
 Mr. & Mrs. Brian Fujimoto
 Dr. & Mrs. Bradley Hall
 Mr. & Mrs. Howard Hamada
 Mr. Warren Hankey
 & Mrs. Coreen Yamada-Hankey
 Mr. & Mrs. Glen Hayashida
 Mr. & Mrs. Harzali Hashim
 (Roxanne Choy Hashim '01)
 Mrs. Aletheia Criz Hatori '03
 Mr. & Mrs. Michael Hee
 Mr. & Mrs. Lester Hew '83
 Mr. & Mrs. John H. Hewitt
 Mr. & Mrs. Cas Higa
 Mr. & Mrs. Cody Hirata
 Mr. & Mrs. John S.G. Hom
 Mr. & Mrs. Arian Hoxha
 (Lisa Yoshioka Hoxha '90)
 Mr. Robert Iida '91 &
 Dr. Sheri Iida Tarumoto
 Ms. Wendy Ikeno
 Mr. & Mrs. Henry Imperial
 (Melissa Higashi Imperial
 '96 Assoc.)
 Mr. & Mrs. Jon Inafuku
 Drs. Matthew & Hyewon Ing
 Mr. & Mrs. Mark Inoshita '88
 Mr. & Mrs. Mike Ishikawa
 Mr. Frederick K. Ito
 Mr. & Mrs. George T. Iwahiro
 Mr. & Mrs. Russell Iwamura
 Mrs. Audrey Kumasaka Jim On '05
 Mrs. Julia Wong Johnson '04
 Mr. Dennis W. Jung '74
 Mr. & Mrs. Ryan Kadooka
 Mr. & Mrs. Jason Kage
 Mr. & Mrs. Jonathan Kam '97
 Mr. Wade Kamikawa
 & Dr. Cindy Kubota
 Ms. Jewel (Yamaki) Kaneshiro '96
 Mr. & Mrs. Robin Kaneshiro
 Mr. & Mrs. Peter Kang
 Mr. Russell H. Kashiwa '75
 Ms. Manndi Kawasaki
 Mr. & Mrs. Charles Kim

Mr. & Mrs. Steven Kiyabu
 Mr. David Koch &
 Mrs. Anne Shigeta-Koch
 Mr. & Mrs. Conan H. Kodama
 Mr. & Mrs. Kristopher Kono
 Mr. & Mrs. Michael Kowal
 Mr. & Mrs. Eric Labaczewski
 Mr. Zheng Lan & Mrs. Min Zhu
 Mr. & Mrs. Francis Lee
 Mr. & Mrs. Lance Lee
 Mr. & Mrs. Robert Lee
 Mr. & Mrs. Samuel Lee
 Mr. & Mrs. Permana Legawa
 (Kimberly Ohara Legawa '95)
 Mr. & Mrs. Eric Leong
 Mr. & Mrs. Kyle Liao
 Ms. Noelle Liew
 Mr. & Mrs. Royd Liu
 Mr. Edson Loo &
 Mrs. Rachael Shin-Loo
 Mr. & Mrs. Clemente Lorica
 Mr. & Mrs. Bryan Low
 Mr. & Mrs. Enoch Lum '94
 Mr. & Mrs. Sean Malinger
 Mr. & Mrs. Shawn Matsumoto '86
 Mr. & Mrs. Tad Matsunaga
 Mr. Terence Matsuoka
 & Dr. Hiroko Shinoda
 Mr. Frank Mauz
 Mr. Charles McTee
 & Mrs. Carol Lau
 Mr. & Mrs. Clayton Mira
 Mr. & Mrs. Leighton Mitchell
 (Lisa Hirahara Mitchell '86)
 Mr. Leighton K. Miyachi '84
 Mr. & Mrs. Roy J. Miyahira
 Ms. Kelsey A. Morihara '15
 Mr. Martin Motooka &
 Ms. Shauna Pimentel-Motooka
 Mr. & Mrs. Cass Muranaka
 Mrs. Linda Nagamine
 Ms. Sheri Nagano-Guerri
 Miss Nora Nagao
 Mr. & Mrs. Dwight Nago
 Mr. & Mrs. Vern M. Nakaguma
 Mr. Jared Nakamura
 & Dr. Stefanie Park
 Mr. & Mrs. Milton Nakamura
 Ms. Raegene T. Nakamura '82
 Mr. & Mrs. Thanh Nguyen
 Dr. & Mrs. Garret Noguchi '83
 Mr. Reginald Norimoto &
 Mrs. Lyn Kokubun Norimoto
 Mr. & Mrs. Kevin Oda
 Mr. & Mrs. Todd Ogi
 Mr. & Mrs. Mark Ono
 Mr. & Mrs. Blaine Osato
 Mr. & Mrs. Bryan Ota
 Mr. & Mrs. Leslie Ota
 Mr. & Mrs. Wesley Otani
 Mrs. Mae E. Oyama

Mr. Joseph Palma
 Mr. & Mrs. Noel Pfeiffer
 Mr. & Mrs. Bill Pimental
 Mr. & Mrs. Matt C. Rainey
 Ms. Shelie Love Rivera
 Mr. Leo Ruan & Mrs. Katrina Zhu
 Mr. & Mrs. Ronald K. Saito
 Mr. Reid Sakai '96
 Mr. & Mrs. Richard Sakoda
 Mr. & Mrs. Wesley Sakumoto
 Mr. & Mrs. Michael Sampaga
 Mr. & Mrs. Takayuki Sasaki
 Mr. & Mrs. Dana Y. Sato '00
 Mr. & Mrs. Brent Schlittenhart
 Mrs. Linda T. Sesoko
 Mr. & Mrs. Gary Y. Shibata
 Mr. & Mrs. Mark T. Shiira '79
 Mr. Sean Shim &
 Ms. Youjung Jang
 Mr. & Mrs. Rodney Shiraishi
 Mr. & Mrs. Sean Shiroma
 Mr. Thanasak Sueblinvong
 & Mrs. Patcharee Soponpisut
 Mrs. Carrie Sugimoto
 Mr. & Mrs. Scott Sumi
 Mr. & Mrs. Scott Suzui
 Mr. & Mrs. Burton Takafuji
 Mr. & Mrs. Cameron Taketa '03
 Mr. & Mrs. Scott Takeuchi
 (Christine Fung Takeuchi '93)
 Mr. Thomas Takeuchi
 & Mrs. Cheryl Kaneshiro
 Takeuchi
 Mr. Alan Tanabe
 Mr. & Mrs. Jarett Tanaka
 Mr. & Mrs. Jason Tanji
 Mr. & Mrs. Brian Tawata
 (Wendy Tong Tawata '88)
 Mr. & Mrs. Robert Teixeira
 Mrs. Laura L. Tenma
 Mr. & Mrs. Reid Tokujo
 (Tracy Teruya Tokujo '84)
 Mr. & Mrs. Andrew Tong
 Mr. Darren Tsuha '83
 & Mrs. Jeroldine Chun-Tsuha
 Mr. & Mrs. Richard K. Uyehara '59
 Mrs. Deborah Sadaoka Vanairsdale
 '67
 Mr. & Mrs. Dawson Vorderbruegge
 Mr. & Mrs. Craig Warren
 Mr. & Mrs. Bryce Watanabe
 Mr. & Mrs. Kevin Watanabe
 Mr. & Mrs. Earl Y. Watanabe
 Mrs. Edith Saito White
 Mr. & Mrs. Robert Wilson
 Mr. & Ms. Darryl Wong
 Mr. Johnson Wong &
 Mrs. Mei Chuan Wang
 Mr. & Mrs. Mendel Wong
 Mr. & Mrs. Thurston Wong
 Dr. & Mrs. Douglas Wrobel
 Mr. & Mrs. Jay Yamamoto

Mr. & Mrs. Jeffrey Yamamoto
 Mr. & Mrs. Ralen Yamashiro '89
 Mr. & Mrs. Kelvin Yamasaki
 Mr. & Mrs. Mark M. Yamauchi
 Mr. & Mrs. Carlton Yara
 Mr. & Mrs. Jordan Yasutomi '03
 Mr. & Mrs. Chiu Wang Yeung
 Ms. Michelle Yeung
 Mr. & Mrs. Wade Yokoyama
 Mr. & Mrs. Scott H. Yoshida '78
 Mr. & Mrs. Todd Yoshikawa
 Ms. Marjorie A. Yoshioka
 Mr. & Mrs. Jon Yoshishige
 Mr. Marcus Young '00
 & Mrs. Sam Peng Ho

Arizona

Mrs. Susan Dodge Waterman
 '61 Assoc.

California

Dr. & Mrs. Thomas D. Brant
 (Melynda Moyes Brant
 '76 Assoc.)
 Ms. Weiju Ko & Mr. Chi Yuan
 Huang

Florida

Mrs. Doris Sanders

Georgia

Dr. Wayne Ackerson '84 Assoc.

Kentucky

Mr. Glenn O. Shackelford '69
 Mr. Stanley W. Whetzel '67 Assoc.

Massachusetts

Mrs. Twila Harris Masison '76

North Carolina

Betty Kendrick Estate

South Carolina

Mr. & Mrs. Leiton Chinn '62

Tennessee

Olive Allen Memorial Fund
 Tennessee Baptist Foundation

Texas

Mrs. Tracy Anderson
 Mr. Michael (Ingledue) Berg '83
 Ms. Carol Cunningham
 Mr. & Mrs. Jim Hollis
 Chaplain & Mrs. Donald E. Lott
 Mr. Michael G. McWilliams
 Mrs. Nancy Reeves
 Ms. Laura Vincent

Virginia

Mrs. Juanda H. Halliwill

Washington

Mr. Dennis S.T. Wong '71

**deceased during the year*

Special Funds

Scholarship

Leslie Bowman
Scholarship**
Chatham/Georgetown
College Scholarship Fund
It Takes a Dream
Scholarship**
Faustina I. Lazo
Scholarship**
Stacie and Julie Lee
Scholarship**
MAC Scholarship**
Sue Nishikawa State
Missions Scholarship**
Hawaii Pacific Baptist
Convention
Dr. Rebecca S. Ovitt
Scholarship**
Betty Sweitzer
Scholarship**
General Scholarship Fund**

Scholarship Endowment

Gary H. Arizala Scholarship
Harold & Joyce Asato
Scholarship**
Allen K.L., Mildred M.
& Paul K.W. Au
Scholarship**
Carl & Myra Bates
Scholarship
Maudie Bearden Scholarship
Richard & Alice Bento
Scholarship**
Bessie Aloha Scholarship**
(new)
Pearl L. Blair Scholarship**
(new)
Waldo & Alyne Bugbee
Scholarship
Dr. Lucius A. & Dona M.
Butler Scholarship
J. Harris & Ruby Bice
Campbell Scholarship**
Harold & Mary Lou Causby
Scholarship
Tom Causby Scholarship
Don Chatham
Scholarship**
Judge Herbert & Helen Choy
Scholarship
Bill & Carolyn Cobb
Scholarship**
Robert L. & Mary Lenora
Coder Scholarship**
William & Ruth Crowe
Scholarship
J.R. & May Delle Collins
Scholarship
J.P. & Leola K. Edmonds
Scholarship
Rev. O.W. Dub & Grace
Efurd Scholarship **
Travis Ellis, Maurine King,
Darrell Truitt, Joyce
Wong Scholarship**
Ted & Floy Ferguson
Scholarship
Herschel & Martha Fielder
Scholarship
Al & Laura Belle Geiger
Scholarship
Ralph & Juanda Halliwill
Scholarship**
Joyce Hallman Scholarship
HBA Alumni Assn.
Scholarship**
Marsha Hirae Scholarship**
Vera Holsinger Scholarship
J. Ed & Burnell Hutcherson
Scholarship**
Charles & Hazel Kawano
Scholarship
Reggie & Pat Kikugawa
Scholarship
Hansel & Dorothy Kincaid
Scholarship
Wayne & Jane King
Scholarship**
Rev. Carl & Hatsue
Kinoshita Scholarship**
Carole Kitahara Scholarship
Dorothy S. Kohatsu
Scholarship
Dan & Mary Eleanor Kong
Scholarship**
Victor & Aurora Lee Koon
Scholarship
Cleon & Wilma Ligon
Scholarship
MAC General Scholarship**
Carol Murosaki Maeda
Scholarship
Iris M.C. Man Scholarship**
(new)
Betty Lou Mays Scholarship
H.P. & Mary R. McCormick
Scholarship
Clarence & Anne McCreless
Scholarship
Nella Fae McElroy
Scholarship
Drs. Darold & Elizabeth
Morgan Scholarship**
Steve Murphy
Scholarship**
Sue Nishikawa Scholarship
Paul & Mildred Oyer
Scholarship**
Fannie H. Peeples
Scholarship**
Hermon & Rayberta Ray
Scholarship**

J.W. & Myrtie Atwood Reid
Scholarship**
Stan & Marj Sagert
Scholarship**
Jitsuo & Norma Shimada
Scholarship**
Hilda Shiraki Scholarship
Louise Simms Scholarship
Anna L. Smith Scholarship
Hobart & Dorothy Smith
Scholarship
Emma Street Scholarship
Susie Studer Scholarship**
Takushi Family Foundation
Scholarship**
Jim & Shirley Taliaferro
Scholarship**
Willis & Roberta Tassie
Scholarship**
R. Doyle & Bobbie Taylor
Scholarship**
Florence Liu Tong
Scholarship
Joan Trew Scholarship**
Tusculum Hills Baptist
Church Scholarship
Frederick & Betty Usui
Scholarship
Dr. Edmond Walker &
Lurie Walker Stewart
Scholarship**
Henry & Tina Whitehead
Scholarship**
Thomas Robert Whitfield
Scholarship**
Joyce Wong Scholarship**
Oliver K. Yanaga
Scholarship**
Diana Chow Yee '60
Scholarship
Paris Yelton Memorial
Scholarship
Chester & Alice Young
Scholarship**
General Scholarship**

Other Endowed Funds

Ruby Atwood Capital
Projects Endowment
Allen & Mildred Au General
Endowment
Nancy Jane Blair Music
Endowment
Mallory Kathryn Ellis
Soldiers of Light
Scholarship
Fleming Trust School
Operations Endowment**
Rob Fulford Scholar Athlete
Endowment**
Charlotte Hoover General
Endowment
Les Kaneta Athletic
Scholarship
Scott D. Oyer Fine Arts
Endowment**
Ken & Rosemond Street
Athletic Endowment
Hubert & Peggy Tatum
Memorial Fund**
Teacher Endowment
**Funds with contributions
2019-2020 fiscal year

Memorial Gifts

Contributions to Hawaii
Baptist Academy were
made in memory of the
following during the
2019-2020 fiscal year:

Jim Ahmann
Deanna Aoki
Allen K.L. Au
Robert Barnes
W. Everett Bennett
Pearl Blair
Lenora Coder
Charles Driscoll
Forrest Franklin, Jr.
Jessie Gorham
Katherine Gorham
Martha Heard
Ernest Jett, Sr.
Darlene H. Kaneshiro
Kameko Kaneshiro
Patrick Kaneshiro
Mary Eleanor Kong
Aaron Kumura '89
Shigeko Kurashima
Dell Mays
H.P. & Mary McCormick
Alfred Miller
Darold H. Morgan
Julia Nakamura
Katsuko Nakamura
Toshie Nakamura
Craig M. Okamoto '78
Larry Okamoto
Tomiko Okamoto
Carol Omoto
Marsha Onaga
Betty Oshiro
Eric Oshiro
Marie Salter
Norma Shimada
Grace Matayoshi Smith '80
Zaedra Sparks
Kent Starr
Robert A. Steele
A.R. Stewart
Betty Ann Sweitzer

Jane Y. Takaki
Marvin Tanigawa '65
Stanley Togikawa
Howard Tull
Landon Viliamu '88
Ray Viliamu
Henry Whitehead
Evan Won '21 Assoc.
Glenna Wong
Soo Kyung Woo
Theodore Young

Honor Gifts

Contributions were made
in honor of the following
individuals during the
2019-2020 fiscal year:

Deanna Aoki*
Wyman Au
Leslie Thompson Bowman
'77 Assoc.
Caley Chun '23
Cody Chun '26
Alvin Ebisuya
Arlene Ebisuya
Sharon M. Hagio
Reanne Inafuku '19
Susan Jameson
Mark Kaneshiro '70
Wesley Kim
Wolsun Kim
Lilian Kimoto
Morris Kimoto
Maurine King
Billie Takaki Lueder '94
Darold H. Morgan*
Jason Mori '59
Nicholas Nagaishi '22
Noelle Nagaishi '23
Lana Oshiro
Elizabeth Pickett
Lurie Walker Stewart
Gail Lam Tanigawa '67
Tina Whitehead
Joyce Wong
David Wright
John Wright
Walter Wright

Gifts in Kind

Aloha Harvest
Next Step Shelter
Pu'u Kahea Conference
Center
Sysco/HFM

* deceased

HBA Legacy Society

The **HBA Legacy Society** includes those who have named HBA as a beneficiary in their estate plans through a bequest, trust, gift annuity, pooled income, life insurance policy, or retirement account. Only a statement of intent to leave a gift to HBA is required for membership. Members are invited to all school donor events. You may choose to remain anonymous in your giving, but participation in the Legacy Society may inspire others to also ensure that HBA will have the resources to continue providing a Christ-centered education for generations of Hawaii's children and youth.

For more information about the Legacy Society, contact the HBA Office of Institutional Advancement at (808) 533-7094 or development@hba.net

Anonymous (2)	Mr. & Mrs. John F. Cosby, Jr.	Mr. & Mrs. Todd Hill	W.A. & Agnes Mays Trust	Mrs. Dee Sloan
Olive Allen Trust	William Crowe Estate	Ms. Gail Hirozawa	Mr.* & Mrs.* Clarence	Ann A. Smith Estate
Mr. & Mrs. Suchart Archpru	Mr.* & Mrs.* Bill Devine	Mrs. Vera Holsinger*	McCreless	Hobart & Dorothy Smith Estate
Ruby Atwood Estate	Jake & Leola Edmunds Estate	Ruth Horton Estate	Mrs. Nella Fae McElroy*	Mr.* & Mrs.* Robert L. Spottswood, Sr.
Mr.* & Mrs. Allen K.L. Au	O.W. Dub & Grace Efurd Estate	Joe A. Huitt Estate	Mr. & Mrs. Charles E. McLemore	Julia Street Estate
Carl & Myra Bates Estate	Mrs. Betty J. Ellerd	Mary Ingman Estate	J. Ivey Miller Estate	Susan C. Studer Trust
Maudie Bearden Estate	Mrs. Betsy Feldman	Chaplain & Mrs. Kiyo Itokazu '54	Mrs. Vivian Mosley	Mrs. Carol Franklin Sutton
Mr.* & Mrs. W. Everett Bennett	Herschel & Martha Fielder Estate	Mr. & Mrs.* Bill Jackson	Sue Saito Nishikawa Estate	Willis & Roberta Tassie Trust
Mr. & Mrs. Richard T. Bento	Ted & Floy Ferguson Estate	Joe Jenkins Estate	Masa & Jean (Omiya) '61 Nohara	Margaret Tatum Estate
Nancy Jane Blair Estate	Bessie Fleming Trust	Ms. Myra B. Jones	Gladys T. Omiya Trust	Johnnie Taylor Estate
Pearl Blair Estate	Dr.* & Mrs.* Albert J. Geiger	Mr. & Mrs. Roy E. Jones	Lauzanne Fung Oshiro '81	R. Doyle & Bobbie Taylor Estate
Mr. & Mrs. Terry Bosgra	Floyd & Elsie Golden Estate	Mr.* & Mrs.* Charles Kawano	Fannie Peeples Estate	James & Jean Thompson Estate
Wanda Brewer Estate	Dr. & Mrs. James Granade, Jr.	Mr. & Mrs. Jim Kemp	Bill & Margaret Petty Estate	Mr.* & Mrs. Stanley Togikawa
Alyne Bugbee Estate	Dr.* & Mrs.* W.R. Grigg	Mrs. Betty Kendrick*	Hermon & Rayberta Ray Estate	Florence Liu Tong Estate
Mr.* & Mrs. J. Harris Campbell	Mr. C. Irvin Grigg, Sr.	Dorothy Kincaid Estate	Florence Read Estate	Fred Torgerson Family
Harold* & Mary Lou* Causby	Rev. Ralph* & Juanda Halliwill	Ms. Maurine King	Helen Rector Estate	Mr. & Mrs. Donald L. Warren
Mr. Tom Causby*	Everett Hammer Estate	Dan* & Mary Eleanor* Kong	R. Alton & Helen Reed Estate	Mrs. Sandra Miller White
Helen Choy Estate	Mr.* & Mrs. Bruce T. Hara	Mr. & Mrs. Kenneth Kuwahara	J.W. Reid Estate	Mr. Robert Whitfield
Dr. & Mrs. William M. Cobb	Mr. & Mrs. Lyndon Mako Hara '82	Mrs. Irene M. Laube*	Col. Stanley A. Sagert*	Rev. & Mrs. James Worth
Mary Lenora Coder Estate	Dr. J. Hoffman* & Norma* Harris	Cleon & Wilma Ligon Trust	Blanche Sale Trust	Mr. & Mrs. Ronald Wortham
Mr.* & Mrs.* J.R. Collins	Mr. & Mrs. Steven S. Hidano	Dan Liu Estate	Mrs. Joann Sato	Mr. & Mrs. Horace Zakahi
Mrs. Grace Colson*		Mr. & Mrs. Melvin R. Lutz, Jr.	Nell Sauer Estate	Mr. Robert Zwald*
		Mr.* & Mrs. Donald E. Lytal	Sara E. Schuessler Estate	
		Iris M.C. Man Trust	Hilda K. Shiraki Estate	
		Troy & Betty Lou Mays Trust	Louise E. Simms Estate	
			Urma Skinner Trust	

* deceased

Hawaii Baptist Academy

Located in Nuuanu Valley on the island of Oahu, Hawaii Baptist Academy (HBA) is a Christ-centered, co-educational, college preparatory school for kindergarten through grade 12. Established in 1949 by missionaries of the Southern Baptist Convention, the school is affiliated with the Hawaii Pacific Baptist Convention.

HBA is a member of the Hawaii Association of Independent Schools and the Association of Christian Schools International, and accredited by the Western Association of Schools and Colleges. HBA is licensed by the Hawaii Council of Private Schools.

Hawaii Baptist Academy 2019–2020 Board of Directors

Walter Agena, Chair
Terrance Arashiro, Vice Chair
Dominic Dumlaio, Secretary
Jensen Kono, Treasurer
Dr. Kent Davenport
Hayden Hu
Ernest Lum
Jean (Omiya) Nohara '61
Dr. Glenn Young

Ex-Officio

Chris Martin, Executive Director, Hawaii Pacific Baptist Convention
Steve Irwin, President, Hawaii Pacific Baptist Convention

President

Ronald Shiira '75

Senior Leadership

Amy Vorderbruegge, Elementary School Principal
George Honzaki, Middle School Principal
Marsha (Ishida) Hirae '72, High School Principal
Stephen Arita, Dir. of Human Resources
Devin Hwang, Dir. of Finance
Billie Takaki Lueder '94, Dir. of Institutional Advancement

An online version of this report is available at www.hba.net.

Please send address changes to: development@hba.net or call (808) 533-7094.



www.facebook.com/HBAEagles
www.facebook.com/HBAAlumni



www.twitter.com/HBAEagles



www.instagram.com/HBAEagles
www.instagram.com/HBAAlumni



www.youtube.com/HBAEaglesTV



HAWAII BAPTIST ACADEMY

420 WYLLIE STREET
HONOLULU, HI 96817-1729

WWW.HBA.NET

NON-PROFIT
ORGANIZATION
U.S. POSTAGE
PAID
PERMIT NO. 944
HONOLULU, HI

*Building a bright future
thanks to your support!
You are a part of HBA's story.*



PHOTO: DERREK H. MIYAHARA • ISLAND DIGITAL IMAGING

www.hba.net/giving