

The Student Experience

Taking an Online Test in Schoolnet with TestNav

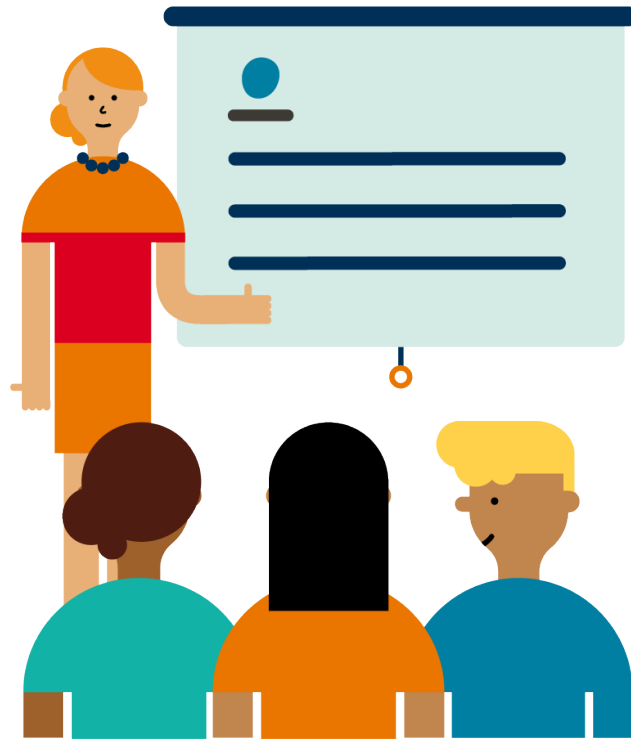

How to Take a Test Online

The next few slides will explain these steps:

- 1 Sign in
- 2 Enter the online test passcode
- 3 Answer the questions using the tools provided
- 4 Check your answers
- 5 Submit your test

Sign in

Sign in to Schoolnet

- 1. Go to tx.schoolnet.com*
- 2. Select your District from the "Sign in with" dropdown*
- 3. Enter username and password provided by your teacher (or District)*
- 4. If EOY or BOY assessment taken at same District, student credentials will be the same.*

 Select your district from the dropdown

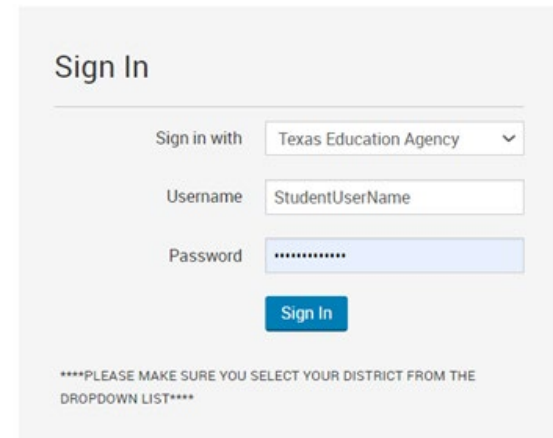

- Sign in with:** A dropdown menu currently showing 'Texas Education Agency'.
- Username:** A text input field containing 'StudentUserName'.
- Password:** A text input field with masked characters (dots).
- Sign In:** A blue button.
- Footer:** A warning message: '****PLEASE MAKE SURE YOU SELECT YOUR DISTRICT FROM THE DROPDOWN LIST****'.

Ver. 22.0.1

Enter the Online Passcode

Take a Test

Enter Passcode **Go**

Enter an online passcode from an available test to start.

09/26/18, Unit 12 Quiz
Math 8 Chen:01 :Prd 01

In Schoolnet, enter the online test passcode provided by your teacher for the test and click **Go**

Confirm the correct test and class

Take a Test

Algebra I Quiz 3

My Class:

Math 8 CHEN:01 :Prd 01

Cancel Start Your Test

Alert your teacher if the wrong class or test name appears. If everything is correct, click **Start Your Test**

Confirm and Start

It takes just a moment for the test to load. Once the **Start Test Now** button turns blue, click it to start.

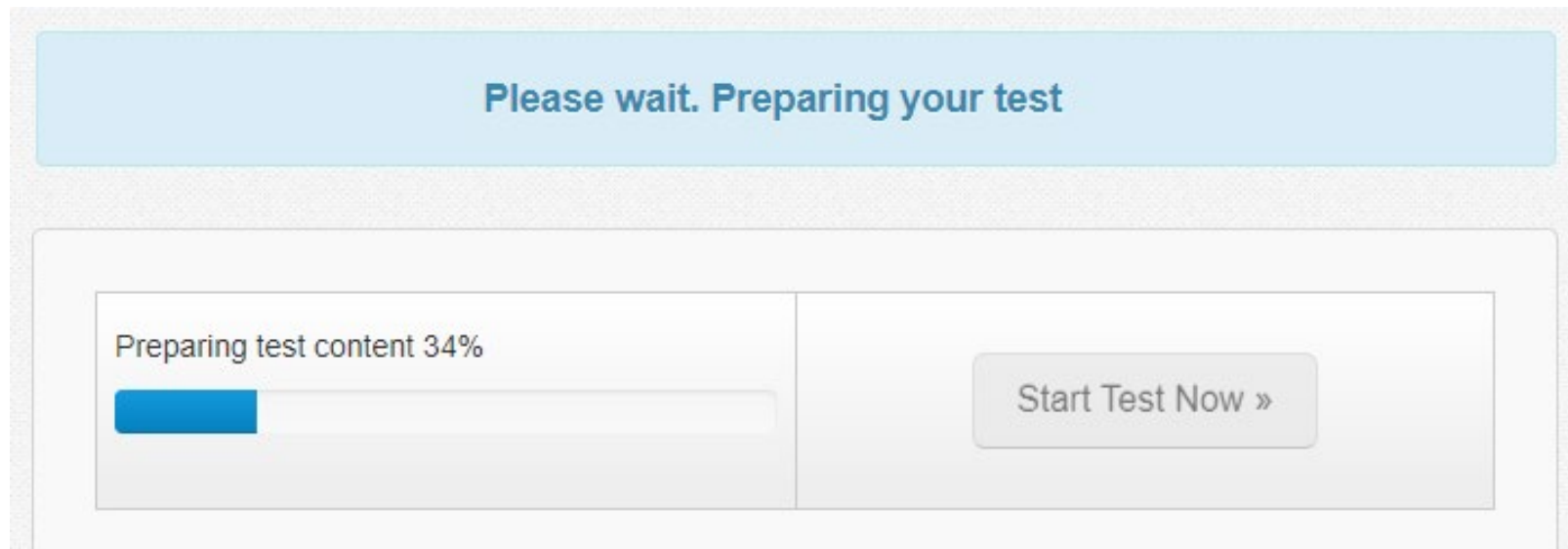

Taking Your Test

Navigate Among Questions

- Use the right arrow to move to the next question
- Click **Review** to jump to any question

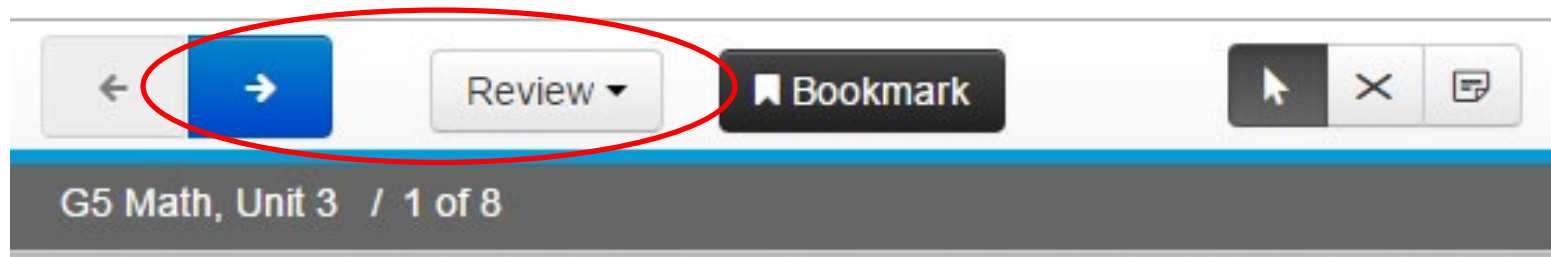

Bookmark Items

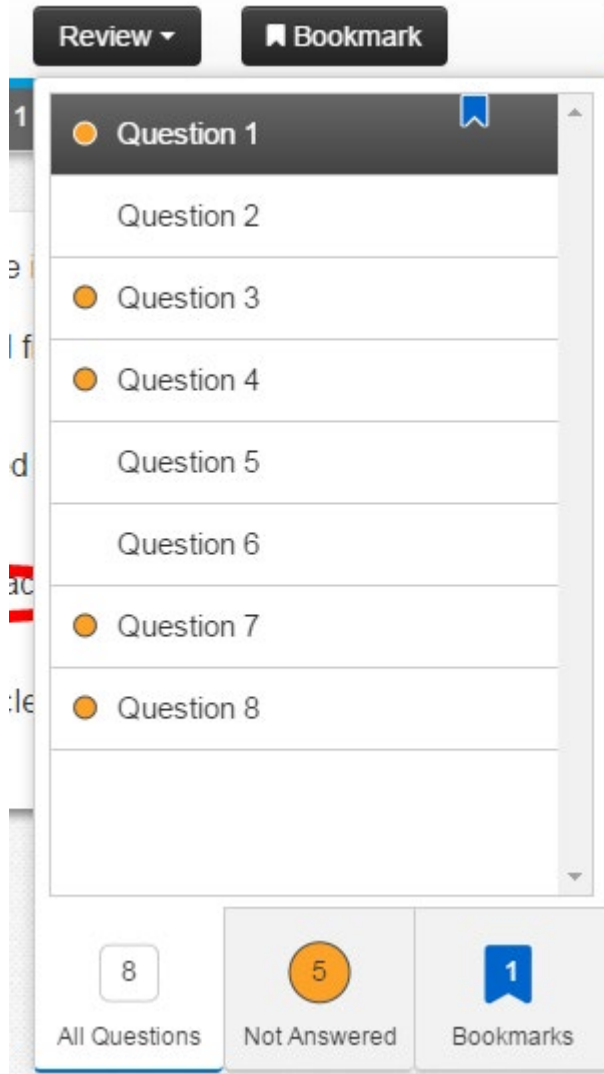

- If you aren't sure about your answer choice, bookmark the item to review it later, if you have time
- A blue flag appears in the review menu so you can quickly jump to bookmarked items

Answer Eliminator

If you aren't sure of the right answer, but can eliminate some, it may be helpful to cross those out

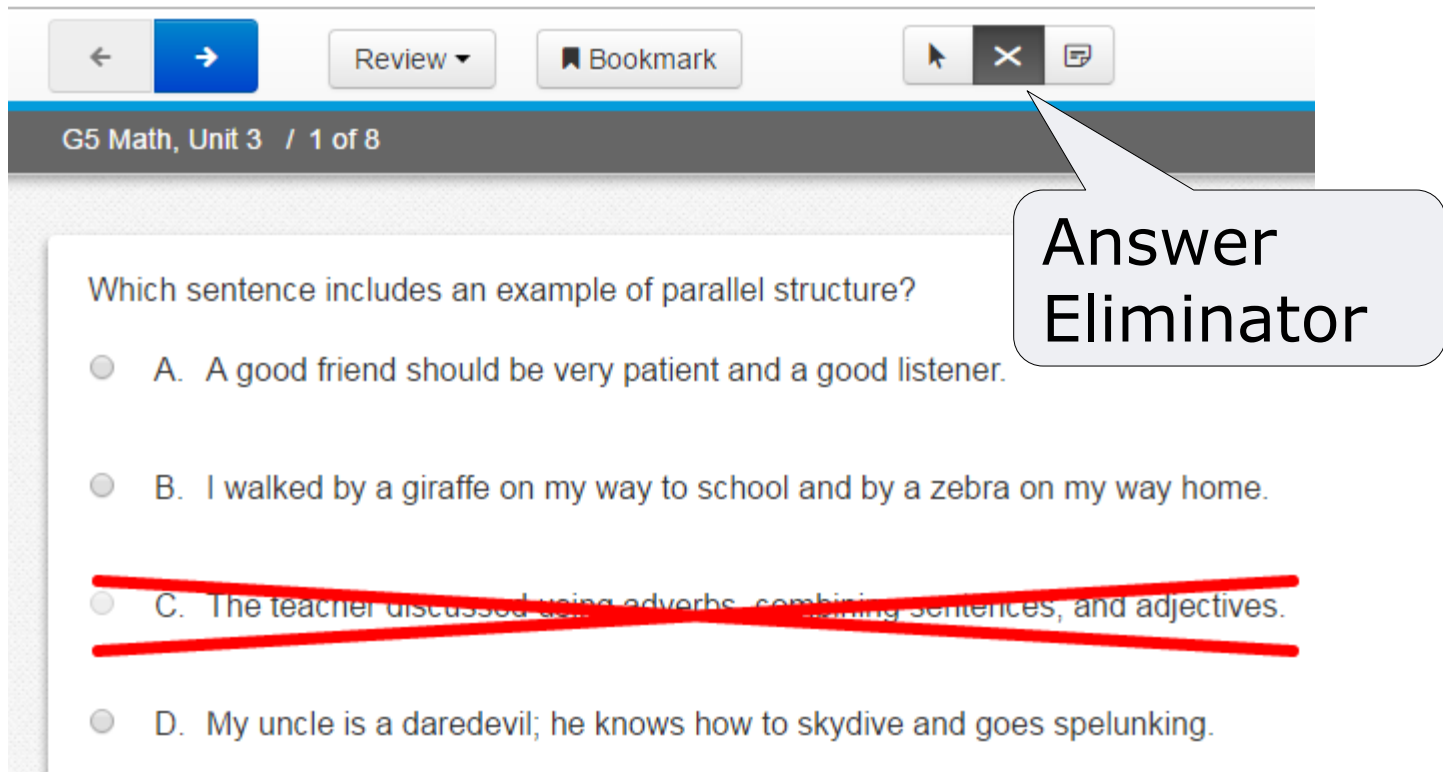

← → Review Bookmark ✕

G5 Math, Unit 3 / 1 of 8

Which sentence includes an example of parallel structure?

- A. A good friend should be very patient and a good listener.
- B. I walked by a giraffe on my way to school and by a zebra on my way home.
- C. The teacher discussed using adverbs, combining sentences, and adjectives.
- D. My uncle is a daredevil; he knows how to skydive and goes spelunking.

Answer Eliminator

Pausing a Test

Some tests have the option to pause if you have to leave your seat.

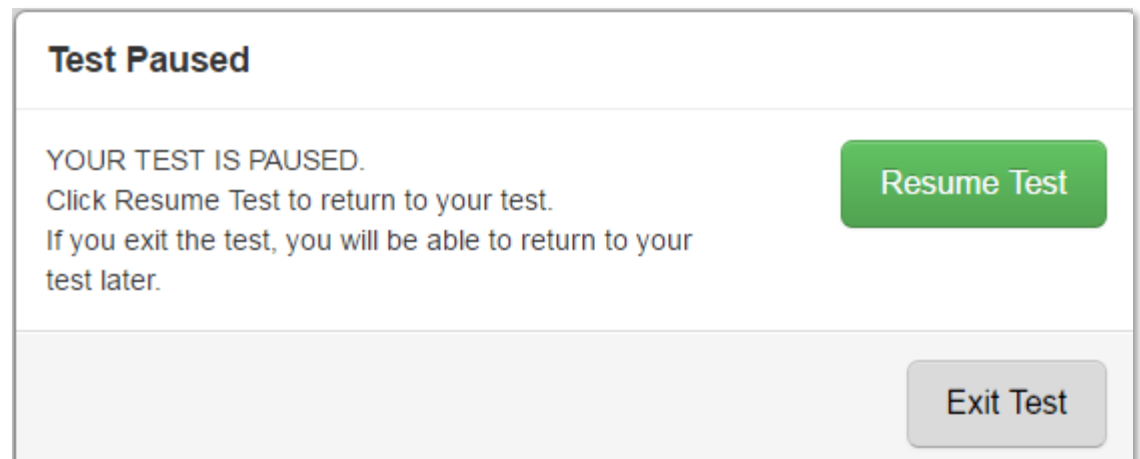
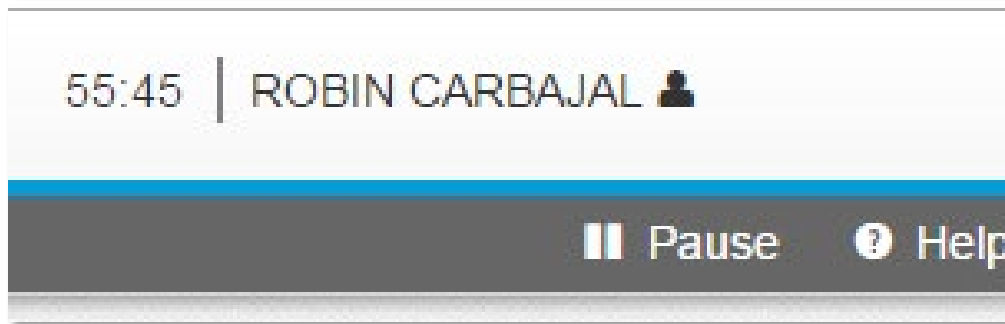

Review and Submit

After you answer the last item, a summary screen provides you the chance to review and unanswered or bookmarked items. Be sure to submit your test.

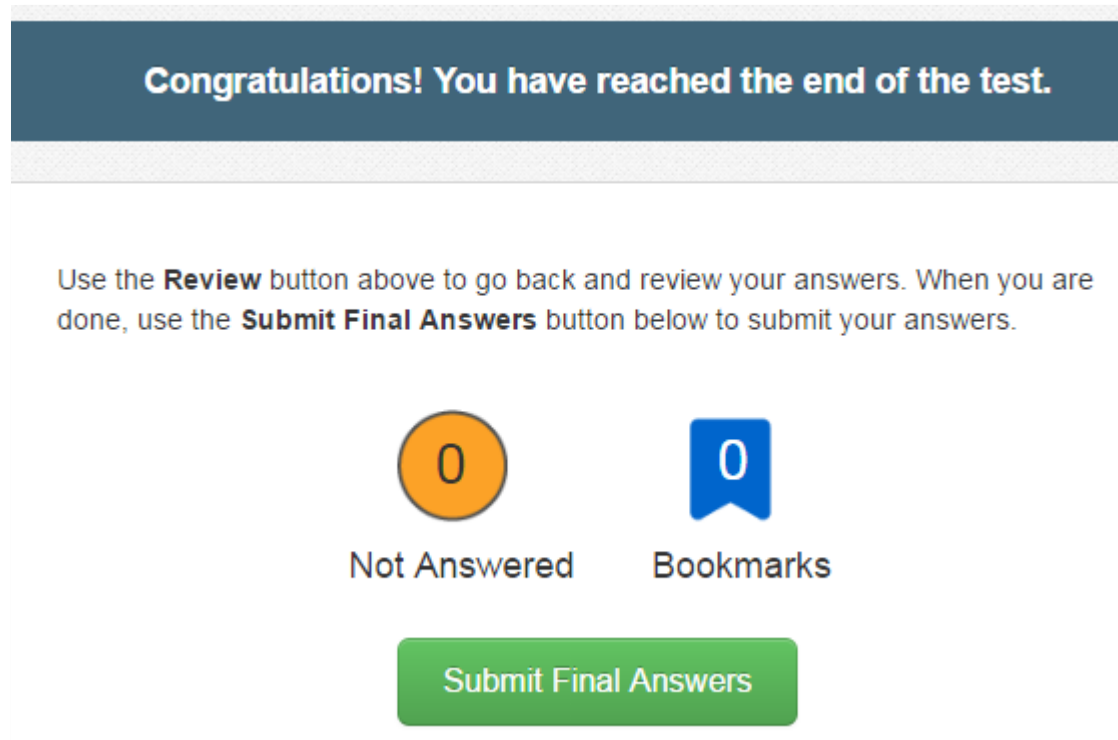

Congratulations! You have reached the end of the test.

Use the **Review** button above to go back and review your answers. When you are done, use the **Submit Final Answers** button below to submit your answers.

0
Not Answered

0
Bookmarks

Submit Final Answers

Features for Math

Math Tools

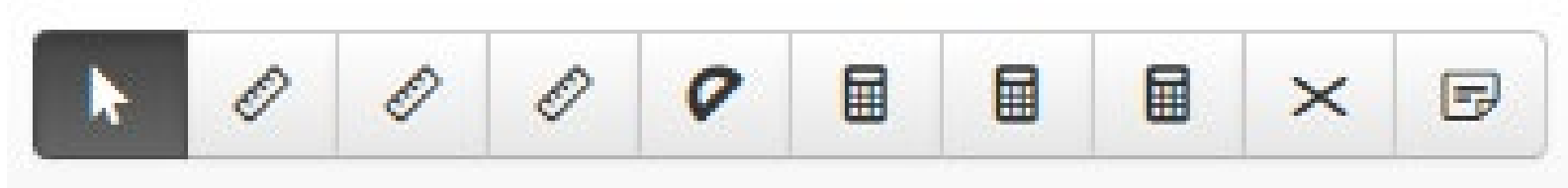

Rulers, protractor
or calculators
may be available

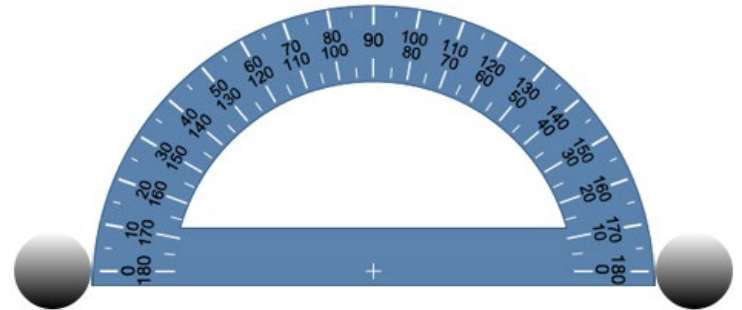
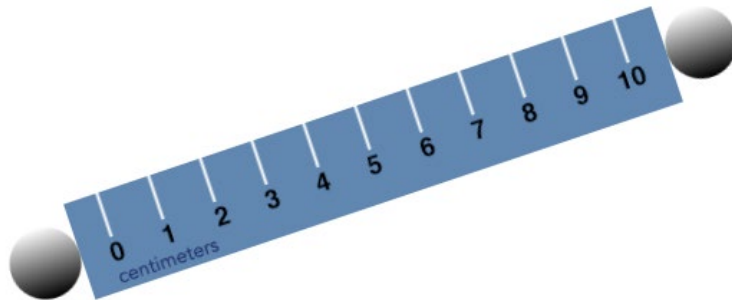

Calculator

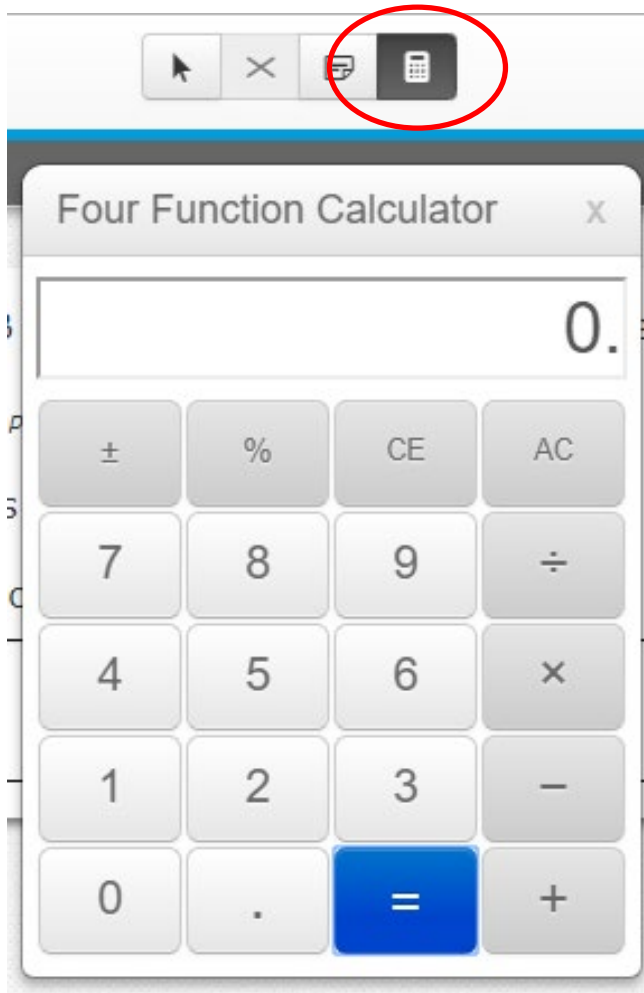

Some items may have a calculator available. If you see the icon(s), click to open. You can use your cursor to drag it around the screen.

Equation Editor

Some open response items have an equation editor.

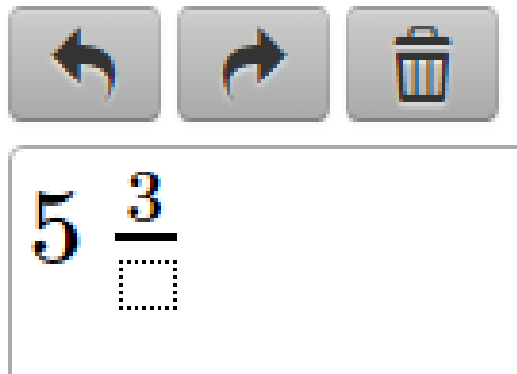

Gridded Items

9 x 9 = ?

Enter your answer by clicking the bubbles.

		8	1
--	--	---	---

+	0	0	0
-	1	1	1
	2	2	2
	3	3	3
	4	4	4
	5	5	5
	6	6	6
	7	7	7
	8	8	8
	9	9	9
.	.	.	.
/	/	/	/

With a gridded response item, either click the correct bubble or type in your answer.

9 x 9 = ?
81

Other Special Features

Passages

- Use scroll bar to view long passages
- You can highlight key text
- Sometime tests have two passages with tabs to navigate back and forth

How to Highlight a Passage or Item

To highlight text you think might be important to review as you answer the questions, highlight the text with your cursor and then click the pink or blue square. (Use the other icon to remove highlighting.)

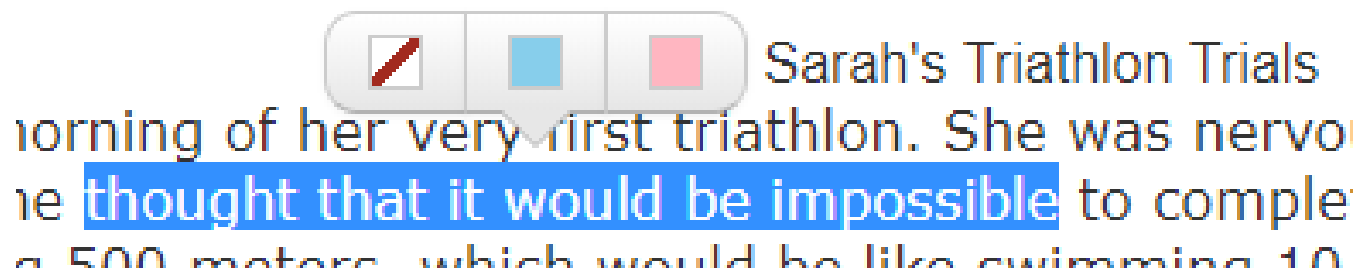

Open Response Items

- For some questions, you'll type an answer in a text field
- A basic formatting toolbar may be available

In retrospect, the reader often discovers that the first chapter of a novel or the opening scene of a drama introduces some of the major themes of the work. Write an essay about the opening scene of a drama or the first chapter of a novel in which you explain how it functions in this way.

A basic text formatting toolbar with icons for bold (B), italic (I), underline (U), bulleted list, numbered list, undo, and redo.

In the first chapter of *Jane Eyre*, Jane is sitting and reading by herself, not allowed to play with her cousins. This helps establish her loneliness. That she finds a book to read, rather than mope, establishes her independence.

Characters for French and Spanish Open Response Items

For some tests, the formatting toolbar may include a special character button. Click the special character button to open a selection of foreign language characters.

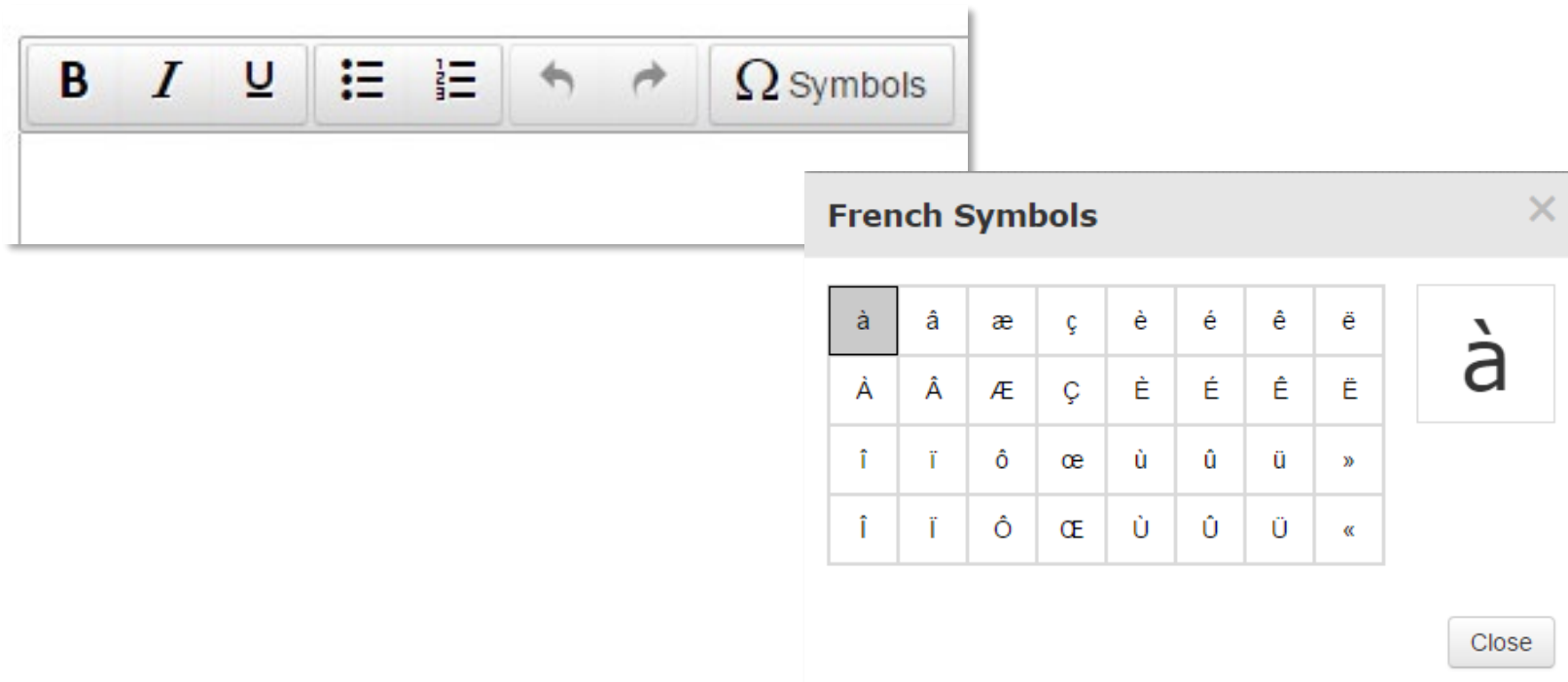

Notepad

Use the notepad to make any notes that will help you to answer the test item. Don't use this field for your answer.

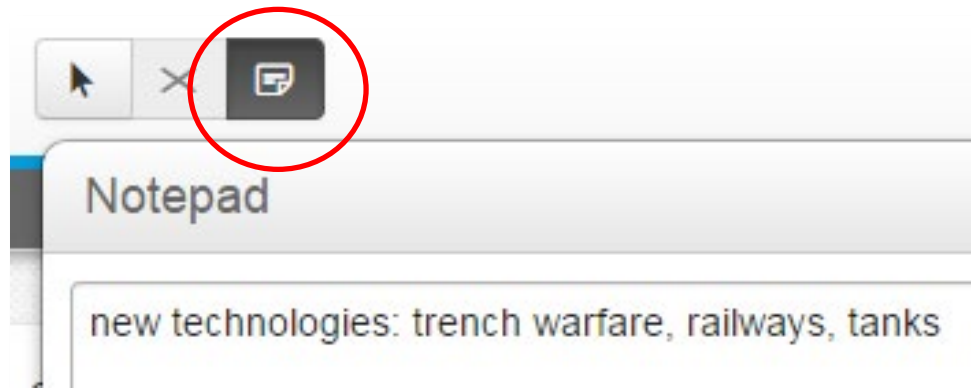

Exhibits

Some items may have a file attachment with support information for you to use. Click the icon to open.

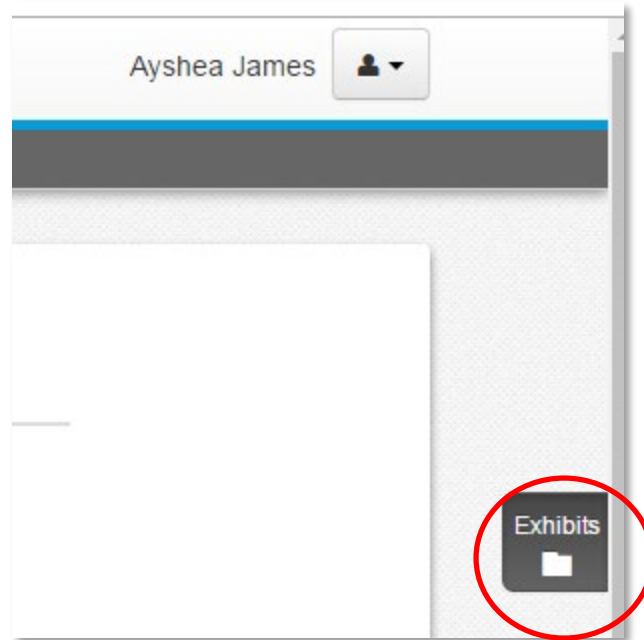

Hotspot Items

On some items, you may be asked to click the correct area or areas on an image.

Please select France on the map.

Drag and Drop Items

When instructed to do so, drag answer choices into different containers to indicate your answer.

Match the word with the correct part of speech.

Verb

Adjective

Noun

Cat

Run

Silly

Accommodations

Test Aids

If made available to you, use the options in the menu to turn on and off any available test aids as needed.

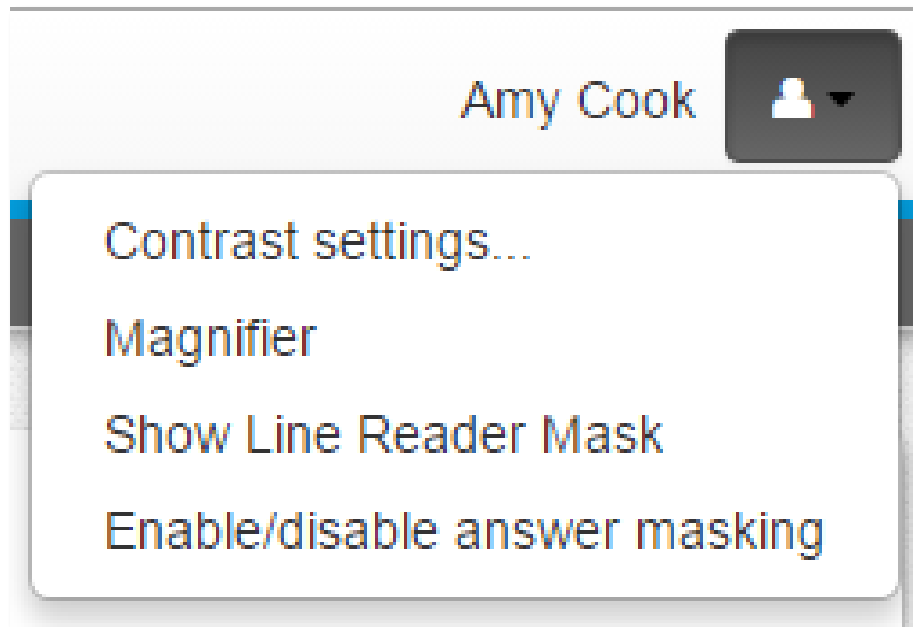

Text to Speech

If made available to you, some tests have a read aloud feature. Press the Play button to listen. Click the Gear icon to open settings for speed, volume and gender of speaker. The Click to Hear (middle) button allows you to select a specific line of text to hear.

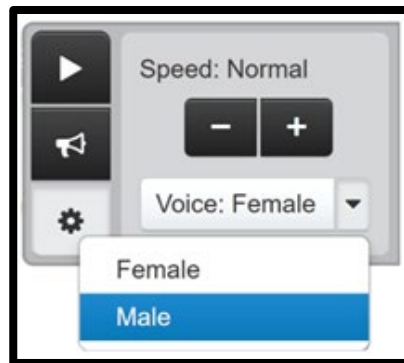

Reviewing Your Results

Review Your Results

- Depending on the test settings, you may see your results when you submit the test
- Note that points for any open response questions are not yet included; your score is not final until those items are graded
- If item-by-item results are made available to you, access them on the same screen where you entered the online test passcode