

# The Eanes ISD PLAN

to Safely Re-Engage Students and Staff  
in the 2020-21 School Year

Update to the Plan First Presented

June 23, 2020



[eanesisd.net/R2R](https://eanesisd.net/R2R)



# Fall 2020 is Different for Many Reasons

- State, TEA, county, city, regulations all in flux
- **Students/parents:** 30% to 40% requesting remote, some due to underlying medical conditions
- **Staff:** 130+ with underlying medical conditions
- **Substitutes:** 164 willing to sub versus 250-300 normally
- **COVID Precautions for Sustained In-Person Learning:**
  - Social distancing
  - Masks
  - Contact tracing
  - Self-quarantining

[eanesisd.net/R2R](https://eanesisd.net/R2R)



# Parent Preferred Options as of 8.11.20

Grade Level	In-Person	Remote Learning	No Response
<b>Pre-K-5</b> <b>3158</b> Responses	1813 <b>57%</b> of Responses	1345 <b>43%</b> of Responses	82 3% Did Not Respond
<b>6-8</b> <b>1896</b> Responses	1127 <b>59%</b> of Responses	769 <b>41%</b> of Responses	73 4% Did Not Respond
<b>9-12</b> <b>2744</b> Responses	1784 <b>65%</b> of Responses	960 <b>35%</b> of Responses	132 5% Did Not Respond
<b>TOTALS</b> <b>7798</b> Responses	4724 <b>61%</b> of Responses	3074 <b>39%</b> of Responses	287 4% Did Not Respond

# The district's R2R Plan was introduced June 23 with frequent updates over the summer

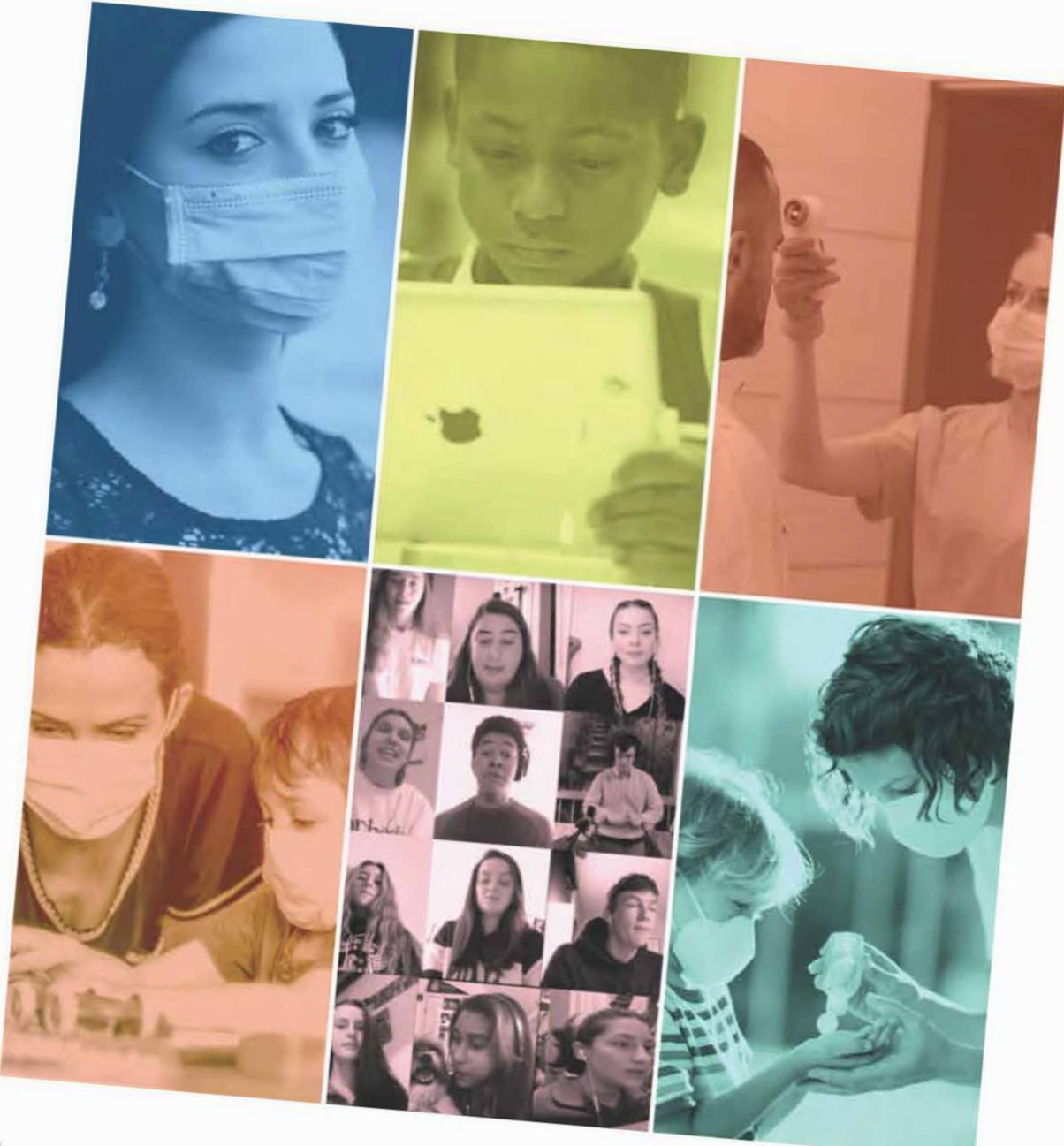

## The Eanes ISD Readiness Plan to Safely Re-Engage Students and Staff in the 2020-21 School Year

[WORK IN PROGRESS]



- .....2
- .....4
- .....7
- .....7
- .....7
- .....7
- .....8
- .....8
- tion.....9
- .....9
- .....10
- .....10
- .....10
- .....10
- .....10
- .....11
- .....11
- .....12
- .....12
- .....13
- .....21
- .....29
- .....29
- .....29
- .....29
- .....30
- staff.....31
- .....32

for up to one full  
that individual may

Administrators have  
s family or oneself. The  
dations. Four task

ly re-engage students  
and considerations  
awareness and  
ons when returning to

as directives from  
ns may determine.



ed on buses to maintain social distancing, if possible. Additional  
practices may be needed to meet social-distancing requirements,

ed back-to-front in the morning. Buses will be loaded back-to-  
igned seats) in the afternoon.

EA guidelines, students who do not live in the same household  
at least 6-feet from other students on the bus (in most cases, this  
dent per row, on opposite sides of the bus). Students will remain  
d seats at all times.

passenger buses will be limited to 12 available seats; 84-  
buses will be limited to 14 available seats.

ducation buses may vary by route to accommodate students in

Seating

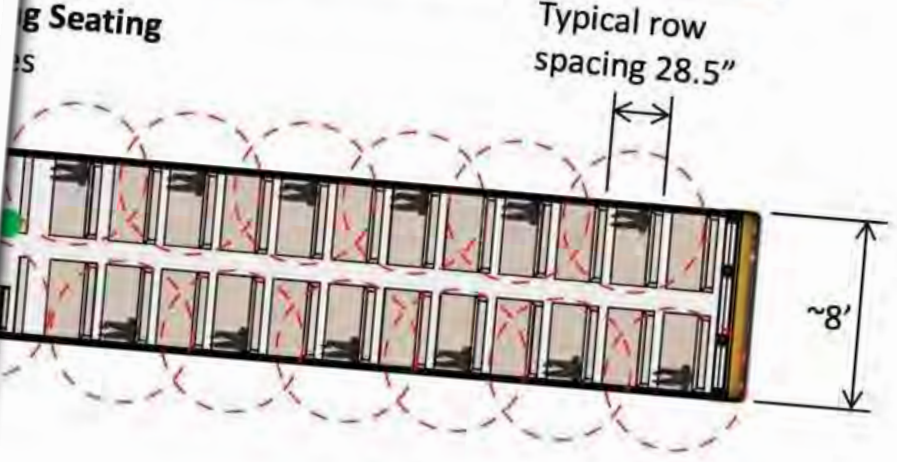

district administrators.  
be for one semester, as

ces to the extent  
n grades 6-12 - may  
ding class or activity  
ese requests or needs  
ployees who cannot  
appropriate childcare.

s that cannot  
tion (CTE)  
ed on

individual later become  
te and quarantine, the  
e came in contact may  
ed healthcare and

# Austin Public Health Issued New Guidance for Reopening Schools on Aug . 14

## Austin Public Health Interim Guidance on Reopening for Austin-Travis County Schools

STAY HOME, MASK, AND OTHERWISE BE SAFE

ORDER NO. 20200815-019

OCC RECEIVED AT  
AUG 14 '20 PM4:52

BY

THE MAYOR OF THE CITY OF AUSTIN

**WHEREAS**, on March 6, 2020, I, Mayor Steve Adler, issued a Declaration of Local Disaster pursuant to Texas Government Code Chapter 418, ratified by City Council Resolution No. 20200312-074, to allow the City of Austin to take measures in response to the COVID-19 pandemic and protect the health and safety of Austin residents;

**WHEREAS**, on March 13, 2020, Governor Greg Abbott proclaimed a state-wide state of disaster due to the COVID-19 pandemic and has since issued numerous Executive Orders related to the pandemic, including Executive Orders GA-28 on June 26, 2020, amended on July 2, 2020, and GA-29 on July 2, 2020;

**WHEREAS**, as of August 14, 2020, Travis County has experienced 23,718 confirmed cases of COVID-19 and 328 deaths as a result of the disease;

**WHEREAS**, current protections must remain in place to ensure that ICUs do not reach capacity;

**WHEREAS**, the local Health Authority finds that the area still needs to increase testing

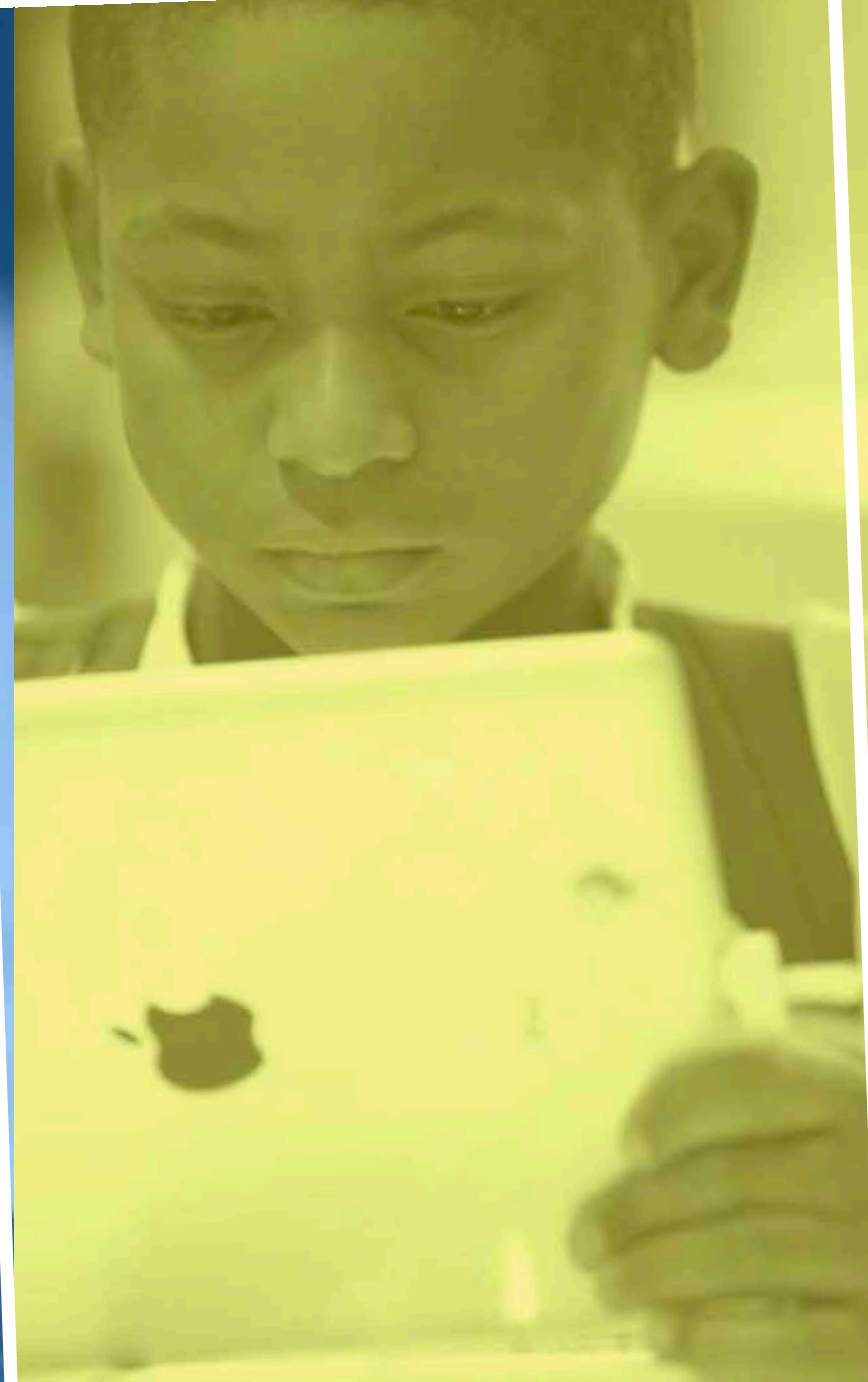

STAY HOME, MASK, AND OTHERWISE BE SAFE

ORDER NO. 20200815-019

BY  
THE MAYOR OF THE CITY OF AUSTIN

WHEREAS, on March 6, 2020, I, Mayor Steve Adler, issued Disaster pursuant to Texas Government Code Chapter 418, ratified by C No. 20200312-074, to allow the City of Austin to take measures in res pandemic and protect the health and safety of Austin residents;

WHEREAS, on March 13, 2020, Governor Greg Abbott proclaim disaster due to the COVID-19 pandemic and has since issued numerous to the pandemic, including Executive Orders GA-28 on June 26, 2020, a and GA-29 on July 2, 2020;

WHEREAS, as of August 14, 2020, Travis County has exper cases of COVID-19 and 328 deaths as a result of the disease;

WHEREAS, current protections must remain in place to ensu capacity;

WHEREAS, the Local Health Authority finds that the area sti

DCC RECEIVED AT  
AUG 14 '20 PM 4:52

## Exhibit E Phased-in Approach to On-Campus Instruction Based on Risk-Based Stages

Each school must follow this phased-in approach unless following this approach will result in a loss of funding from the Texas Education Agency (TEA). The percentages described below also apply to school gatherings and sports activities. A school can determine the stage by checking <http://www.austintexas.gov/page/covid-19-risk-based-guidelines>.

### COVID-19: Risk-Based Stages for Phased-in Learning

	CDC Level of Community Transmission	On-campus Population
<b>Stage 1</b>	No to minimal transmission	Up to 100% on-campus learning
<b>Stage 2</b>	Minimal to moderate transmission	Up to 75% on-campus learning
<b>Stage 3</b>	Substantial, controlled transmission	Up to 50% on-campus learning
<b>Stage 4</b>	Substantial, uncontrolled transmission	Up to 25% on-campus learning
<b>Stage 5</b>	Widespread uncontrolled transmission threatening our healthcare infrastructure	100% virtual learning



# Phased-in Approach to On-Campus Instruction Based on Risk-Based Guidelines Stages

**Phasing-in when reopening schools:** A phased-in reopening strategy based on local risk stages would provide schools with the ability to scale up based on the risk stages listed in the APH "COVID-19: Risk-Based Guidelines." **APH recommends school districts begin on campus instruction at up to 25% capacity.** Schools should only increase capacity to the next higher percentage if able to safely do so and should remain at each percentage level for a minimum of two weeks and collaborate with Austin Public Health before moving to the next least restrictive level.

When planning for student return to on-campus learning, **administrators should consider student needs, staffing availability, adequacy of facilities, and mitigation efforts.** If any of these needs are lacking, the school districts should reduce the percentage of on-campus population to the next lowest level until these needs are sufficiently met. In addition, school districts should observe local public health guidelines when returning to school.

# A Phased-In Approach to Returning

Week 1 Aug. 19 - 21	Week 2 Aug. 24 - 28	Week 3 Aug. 31 - Sept. 4	Week 4 Sept. 8 - 11	Week 5 Sept. 14 - 18	Week 6 Sept. 21 - 25	Week 7 Sept. 28 - Oct. 2	Week 8 Oct. 5 - 9	Week 9 Oct. 13 - 16	
← TEA 4-Week Transition Period →			← TEA 4-Week Transition Period → <i>(with Board Approval)</i>						
← Travis County Health Order →			← Travis County Health Order →						
All staff and all students connect remotely			Most staff work from school*						up to 100% In-Person
All staff and all students connect remotely			Students gradually return according to criteria						All students who want to return to school may do so
All staff and all students connect remotely			Most staff may work from school*	75%+ Remote	75%+ Remote	75%+ Remote	75%+ Remote	75%+ Remote	Those who want to remain remote may do so
All students connect remotely			All students connect remotely	up to 25% In-Person	up to 25% In-Person	up to 25% In-Person	up to 25% In-Person	up to 25% In-Person	
100% Remote	100% Remote	100% Remote	% of students based on criteria prioritizing greatest needs						

\* Most staff without a documented underlying health condition may return one week prior to serving students or earlier if by supervisor assignment or appointment





# Phasing In the Return of Students

## FIRST CRITERIA TO RETURN UP TO 25% OF STUDENTS

- Students with significant academic gaps, such as those in special education receiving instruction in modified or life-skills classes
- Students who have significant social-emotional needs
- Students experiencing homelessness
- Eanes ISD staff who have need of childcare to work
- Students in foster care who are not otherwise at risk
- English learners
- Others, and siblings of those above

# Confirmations Toward 25% Thus Far

## Grade Level

In what grade is your child?

624 responses

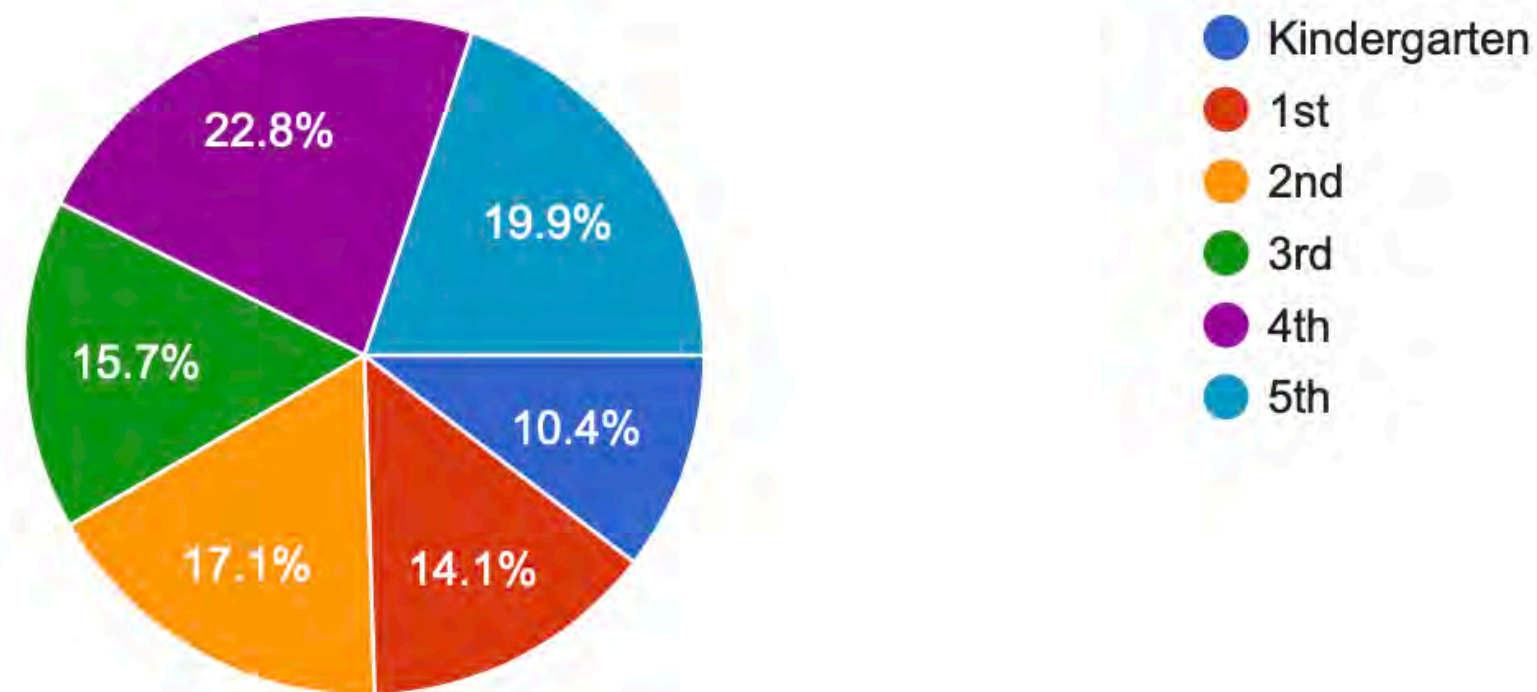

741 responses

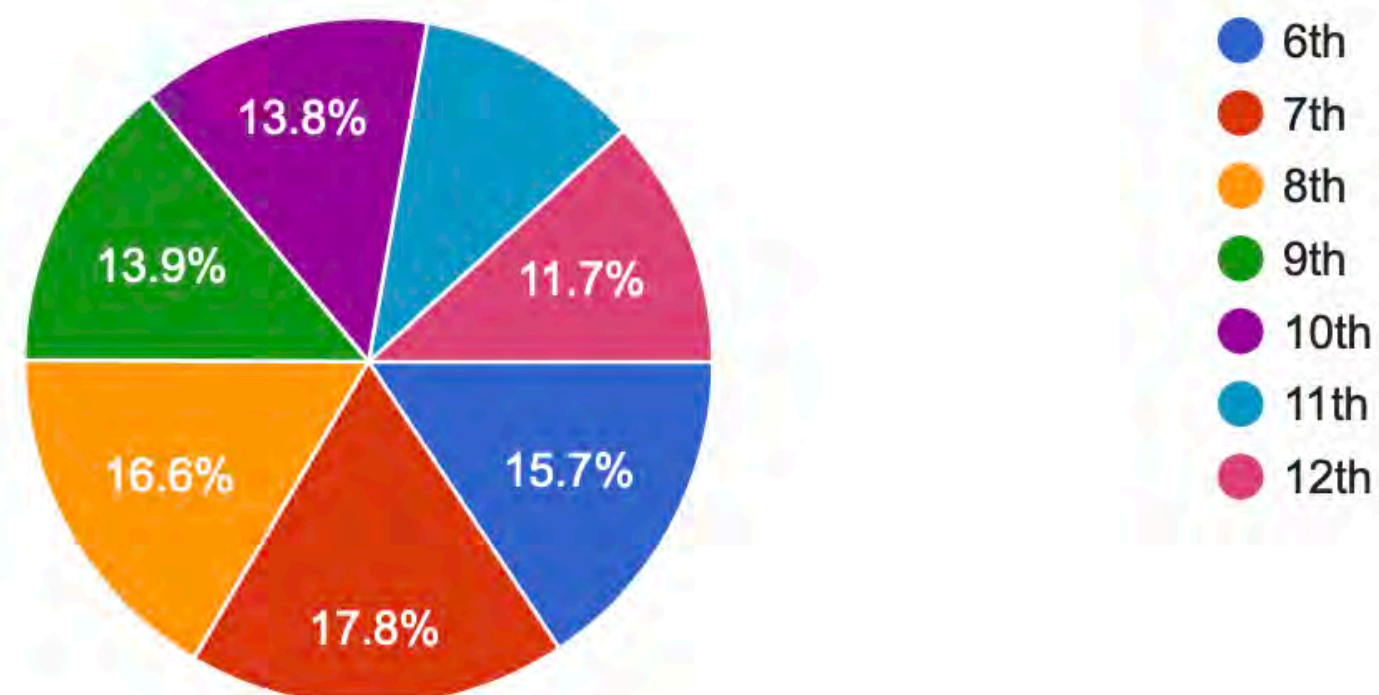

- 2,122 students (27%) were initially identified as eligible to return based on criteria in the R2R plan
- Of those, 1,302 students (16%) have currently accepted an in-person spot as early as Sept. 8
- This leaves space for as many as 698 more students to attend in-person to reach up to 25% of current enrollment
- The next criteria can now be applied to allow additional students to attend in-person as early as Sept. 8; those families will be notified this week
- This criteria can be used to reach the allocated capacity of 25% or beyond, depending on phases



# Phased-in Approach to On-Campus Instruction Based on Risk-Based Guidelines Stages

**Phasing-in when reopening schools:** A phased-in reopening strategy based on local risk stages would provide schools with the ability to scale up based on the risk stages listed in the APH "COVID-19: Risk-Based Guidelines." **APH recommends school districts begin on campus instruction at up to 25% capacity.** Schools should only increase capacity to the next higher percentage if able to safely do so and should remain at each percentage level for a minimum of two weeks and collaborate with Austin Public Health before moving to the next least restrictive level.



When planning for student return to on-campus learning, **administrators should consider student needs, staffing availability, adequacy of facilities, and mitigation efforts.** If any of these needs are lacking, the school districts should reduce the percentage of on-campus population to the next lowest level until these needs are sufficiently met. In addition, school districts should observe local public health guidelines when returning to school.

# A Phased-In Approach to Returning

Week 1 Aug. 19 - 21	Week 2 Aug. 24 - 28	Week 3 Aug. 31 - Sept. 4	Week 4 Sept. 8 - 11	Week 5 Sept. 14 - 18	Week 6 Sept. 21 - 25	Week 7 Sept. 28 - Oct. 2	Week 8 Oct. 5 - 9	Week 9 Oct. 13 - 16	
← TEA 4-Week Transition Period →			← TEA 4-Week Transition Period → <i>(with Board Approval)</i>						
← Travis County Health Order →									
All staff and all students connect remotely			Most staff may work from school*	Most staff work from school*					up to 100% In-Person
All students connect remotely			Students gradually return according to criteria					All students who want to return to school may do so	
100% Remote			75%+ Remote	75%+ Remote	75%+ Remote	75%+ Remote	75%+ Remote	Those who want to remain remote may do so	
100% Remote			up to 25% In-Person	up to 25% In-Person	up to 25% In-Person	up to 25% In-Person	up to 25% In-Person		
100% Remote			% of students based on criteria prioritizing greatest needs						

\* Most staff without a documented underlying health condition may return one week prior to serving students or earlier if by supervisor assignment or appointment

[eanesisd.net/R2R](http://eanesisd.net/R2R)



# A Phased-In Approach to Returning

Week 1 Aug. 19 - 21	Week 2 Aug. 24 - 28	Week 3 Aug. 31 - Sept. 4	Week 4 Sept. 8 - 11	Week 5 Sept. 14 - 18	Week 6 Sept. 21 - 25	Week 7 Sept. 28 - Oct. 2	Week 8 Oct. 5 - 9	Week 9 Oct. 13 - 16	
← TEA 4-Week Transition Period →				← TEA 4-Week Transition Period → <i>(with Board Approval)</i>					
← Travis County Health Order →									
All staff and all students connect remotely			Most staff work from school*		50%+ Remote			up to 100% In-Person	
All staff and all students connect remotely			Students gradually return according to criteria		50%+ Remote			All students who want to return to school may do so	
All staff and all students connect remotely			75%+ Remote		up to 50% In-Person			Those who want to remain remote may do so	
All staff and all students connect remotely			75%+ Remote		up to 50% In-Person				
All staff and all students connect remotely			up to 25% In-Person		50%+ Remote			Those who want to remain remote may do so	
All staff and all students connect remotely			up to 25% In-Person		up to 50% In-Person				
100% Remote			100% Remote		100% Remote				
% of students based on criteria prioritizing greatest needs									

\* Most staff without a documented underlying health condition may return one week prior to serving students or earlier if by supervisor assignment or appointment

[eanesisd.net/R2R](http://eanesisd.net/R2R)



# A Phased-In Approach to Returning

Week 1 Aug. 19 - 21	Week 2 Aug. 24 - 28	Week 3 Aug. 31 - Sept. 4	Week 4 Sept. 8 - 11	Week 5 Sept. 14 - 18	Week 6 Sept. 21 - 25	Week 7 Sept. 28 - Oct. 2	Week 8 Oct. 5 - 9	Week 9 Oct. 13 - 16	
← TEA 4-Week Transition Period →				← TEA 4-Week Transition Period → <i>(with Board Approval)</i>					
			Most staff work from school*				25%+ Remote	up to 100% In-Person	
← Travis County Health Order →				Students gradually return according to criteria				up to 75% In-Person	All students who want to return to school may do so
All staff and all students connect remotely		Most staff may work from school*	75%+ Remote	75%+ Remote	50%+ Remote	50%+ Remote			
		All students connect remotely	up to 25% In-Person	up to 25% In-Person	up to 50% In-Person	up to 50% In-Person		Those who want to remain remote may do so	
100% Remote	100% Remote	100% Remote	% of students based on criteria prioritizing greatest needs						

\* Most staff without a documented underlying health condition may return one week prior to serving students or earlier if by supervisor assignment or appointment

[eanesisd.net/R2R](http://eanesisd.net/R2R)





# Process for Up to 25% and More

## ADDITIONAL PROCESS TO RETURN UP TO 25% OF STUDENTS AND MORE, AS ALLOWED

- Each campus will accept additional students with special needs (special education students and 504 students) *by grade level* up to the allowed percentage
- Siblings are accepted together across campuses
- Principal discretion may factor into balancing class sizes
- According to grade level space, the time and date stamp on the summer survey will then help prioritize students
- Students and siblings in pre-K-5, then 6-8, then 9-12 are placed in ascending order, then descending again if space remains

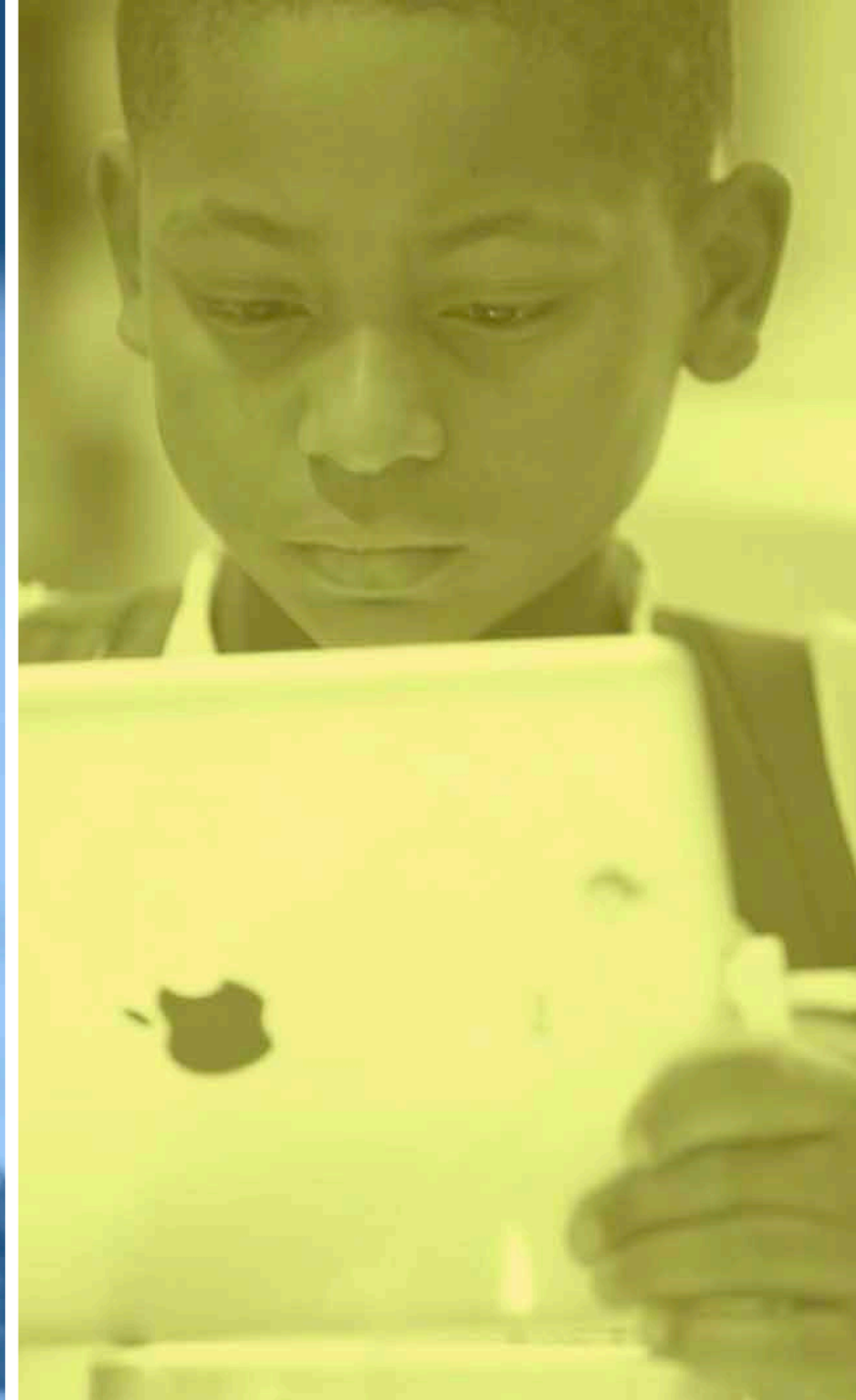

**Susan Fambrough**  
Chief Learning Officer

**Heather Meek**  
Principal, Bridge Point

**Lesley Ryan**  
Principal, Eanes

**Dianne Carter**  
Principal, West Ridge

**Jeremy Trimble**  
Chief Operations Officer

**Molly May**  
Chief Student Support Officer

**Laurie Lee**  
Chief Human Resources Officer

**Linda Rawlings**  
Senior Adviser

**Steve Ramsey**  
Principal, Westlake

**Kathleen Sullivan**  
Principal, Hill Country

**Jennifer Dusek**  
Principal, Valley View

**Tiffany Phelps**  
Principal, Barton Creek

**Cody Spraberry**  
Principal, Forest Trail





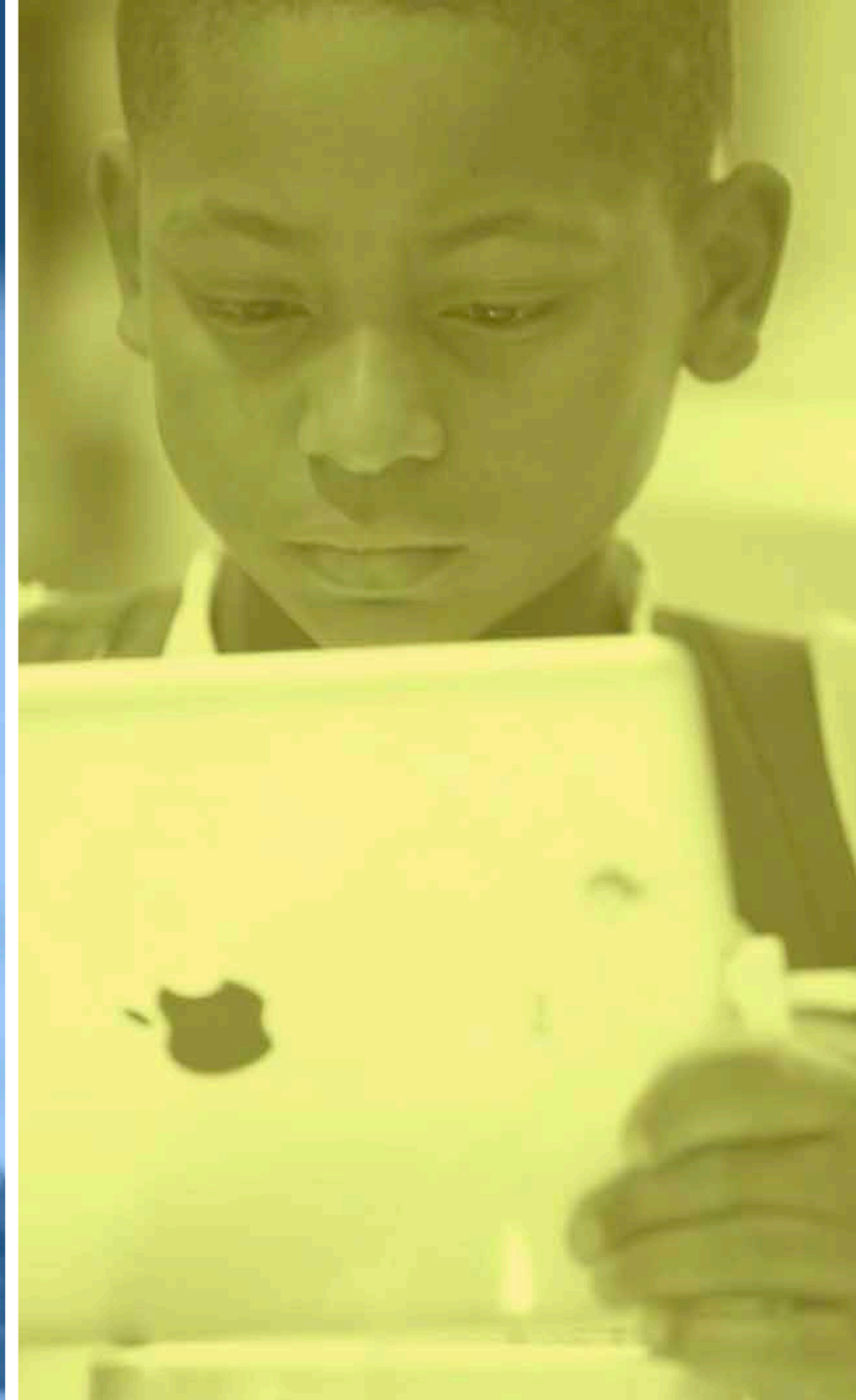

Frequently Asked Questions regularly updated at

[eanesisd.net/R2R](https://eanesisd.net/R2R)

