

Edison Public Schools has a partnership with Altice / Optimum to utilize their wireless network for students that do not have home Internet access. In order for a student device to connect to the Altice / Optimum wireless network, we will need to submit the device's MAC address. The following are directions to locate and forward the Mac address for the different devices...

- submit the MAC Address information to: [Helpdesk@edison.k12.nj.us](mailto:Helpdesk@edison.k12.nj.us)

### **Technology Device MAC Address**

1. MacBook Air:
  - **Click the Apple Menu**
  - **Select System Preferences**

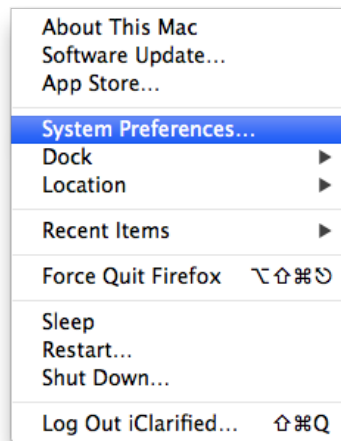

- Click **Network**

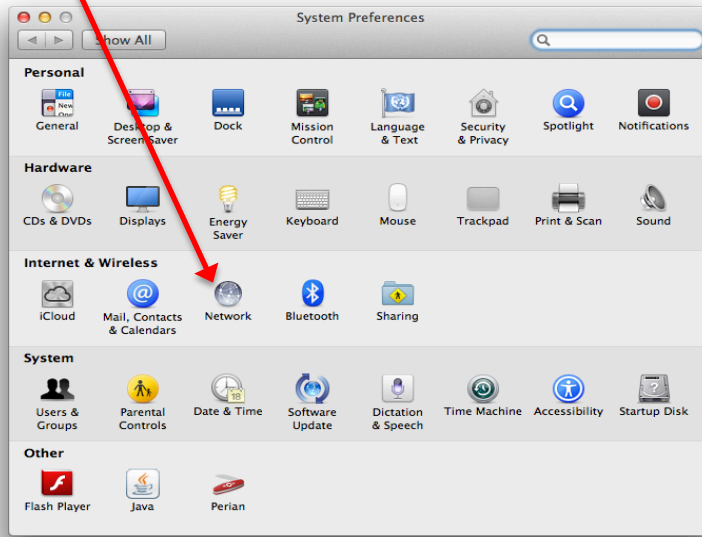

- Select **WiFi**

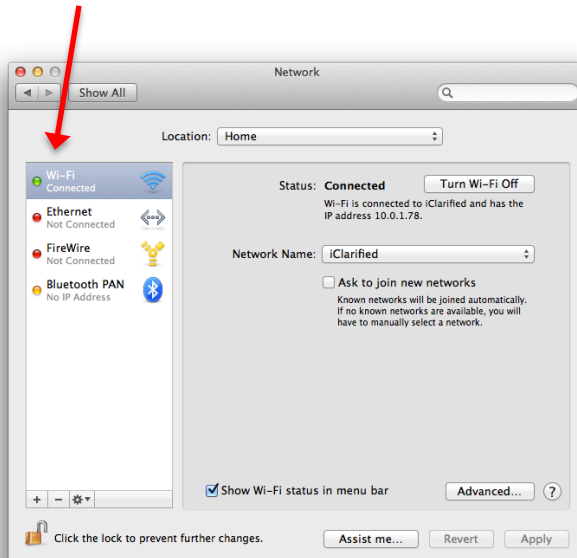

- Select the **Hardware** tab. Here is where you will see the **MAC Address**.

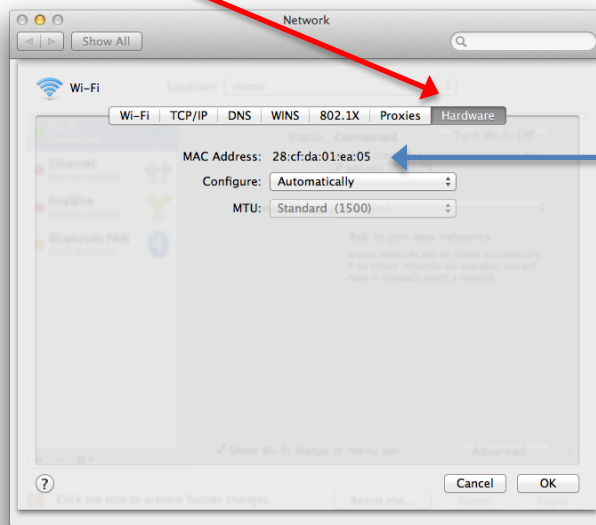



## 2. iPad

To locate the MAC Address of your iPad, iPhone or iPod Touch, follow these steps:

1. Tap "Settings"
2. Select "General"
3. Select "About"
4. The **Mac address** is listed as **Wi-Fi Address**.

## 3. Chromebook

1. At the bottom right, select the time.
2. Select the Wi-Fi network .
3. At the top of the box, select Information .
4. You'll see your Chromebook's MAC address is labeled "Wi-Fi."

