

ALOHA HIGH SCHOOL - ADA LIFT

ALOHA, OREGON

BEAVERTON SCHOOL DISTRICT OWNER

16550 SW MERLO ROAD
BEAVERTON, OR 97006
TELEPHONE: FAX: 503-356-4430
FAX: 503-356-4491
CONTACT: KARI MCGATHA

CIDA INC ARCHITECT

15895 SW 72ND AVE. SUITE 200
PORTLAND, OREGON 97224
TELEPHONE: 503-226-1285
FAX: 503-226-1670
CONTACT: MYA PALUCH OR DUSTIN JOHNSON

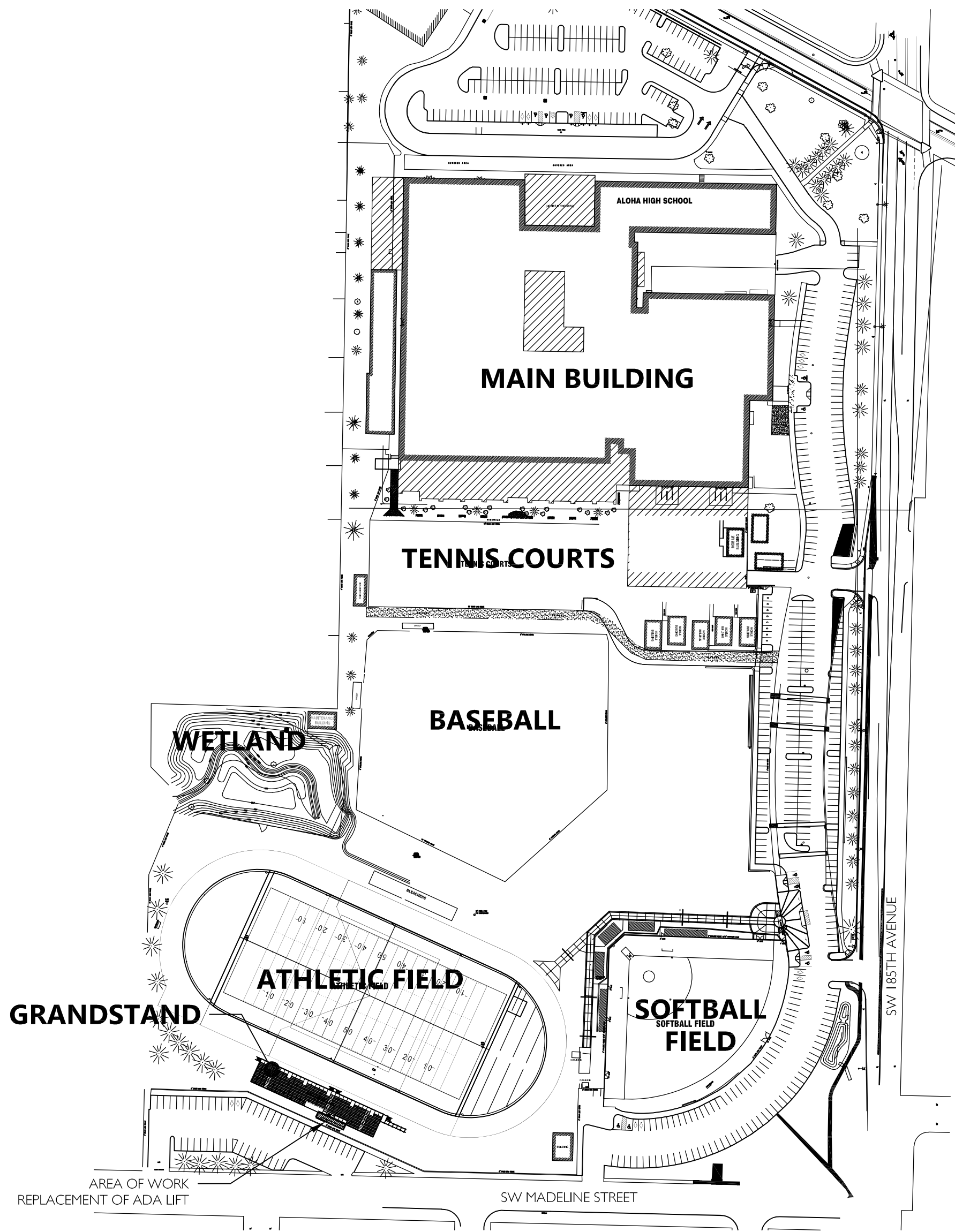

1 EXISTING SITE PLAN
NO SCALE

RELEASES	
07/22/2020 - PERMIT SET	1
07/22/2020 - PRELIMINARY SET	2
● CURRENT RELEASE ○ CURRENT RELEASE (NO CHANGES) □ PRIOR RELEASE	
GENERAL	
CS 1	COVER SHEET, PLANS & SECTION
STRUCTURAL	
S1.1	FOUNDATION PLAN
S2.1	ADA LIFT DETAILS

DESCRIPTION OF WORK

PROJECT CONSISTS OF THE REPLACEMENT OF AN EXISTING EXTERIOR ADA LIFT AT THE EXISTING BLEACHERS (GRANDSTAND) AT ALOHA HIGH SCHOOL. EXISTING BLEACHERS, LANDING AND LIFT PIT/CURB TO REMAIN.

GENERAL NOTES

- CONTRACTOR SHALL VERIFY AND CONFIRM ALL CONDITIONS AND DIMENSIONS AND NOTIFY ARCHITECT AND/OR ENGINEER OF ANY DISCREPANCIES PRIOR TO START OF WORK.
- GLASS USED IN DOORS OR GLAZING LOCATED WITHIN A 24" ARC OF THE NEAREST VERTICAL EDGE OF A DOOR OR IN AREAS SUBJECT TO HUMAN IMPACT OR OTHER HAZARDOUS LOCATIONS SHALL BE TEMPERED OR OF AN APPROVED SAFETY GLAZING MATERIAL PER SECTION 2406, IBC.
- APPLICABLE CODES: ALL WORK SHALL BE IN CONFORMANCE WITH ALL FEDERAL, STATE, AND LOCAL CODES. SPECIFICATIONS AND STANDARDS SHALL MEAN, AND ARE INTENDED TO BE THE LATEST EDITION, AMENDMENT OR REVISION OF SUCH REFERENCE STANDARD IN EFFECT AS OF THE DATE OF THE CONTRACT DOCUMENTS.

LEGEND

EXISTING EXTERIOR WALL

KEYNOTES

- NEW ADA COMPLIANT VERTICAL PLATFORM LIFT - REPLACE EXISTING LIFT IN SAME LOCATION -- BASIS OF DESIGN: SAVARIA VERTICAL PLATFORM LIFT MODEL #V1504, TYPE -2 WITH ENCLOSURE, 36IN X 48IN CLEAR INSIDE WIDTH (OR EQUIVALENT), CONTRACTOR TO COORDINATE LIFT ROOFCOVER OPTIONS WITH MANUFACTURER IN LIEU OF MANUFACTURER'S PLEXIGLASS DOME TOP TO ACCOMMODATE OVER-HEAD STRUCTURE.
- EXISTING METAL GRATE DECK.
- EXISTING CONCRETE PAD AND PIT TO REMAIN -- CONTRACTOR TO FIELD VERIFY EXISTING PIT DIMENSIONS AND CONFIRM FINAL LIFT DIMENSIONS AND PIT DEPTH REQUIREMENTS WITH MANUFACTURER - NOTIFY A/E IF EXISTING PIT WILL REQUIRE MODIFICATION TO ACCOMMODATE NEW LIFT.
- EXISTING CONCRETE SIDEWALK
- EXISTING GRAVEL AREA
- ROOF ABOVE

2 ENLARGED 2ND LEVEL PLAN
1/8" = 1'-0"

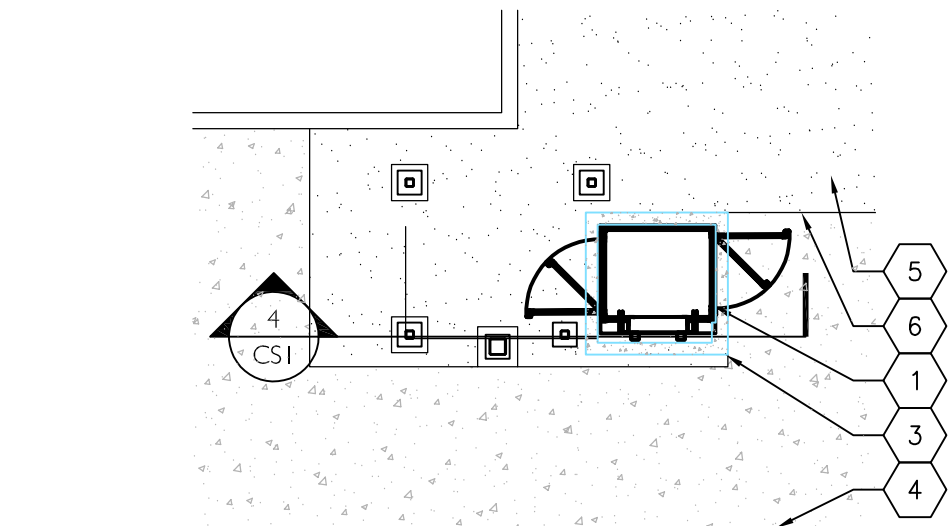

3 ENLARGED GROUND LEVEL PLAN
1/8" = 1'-0"

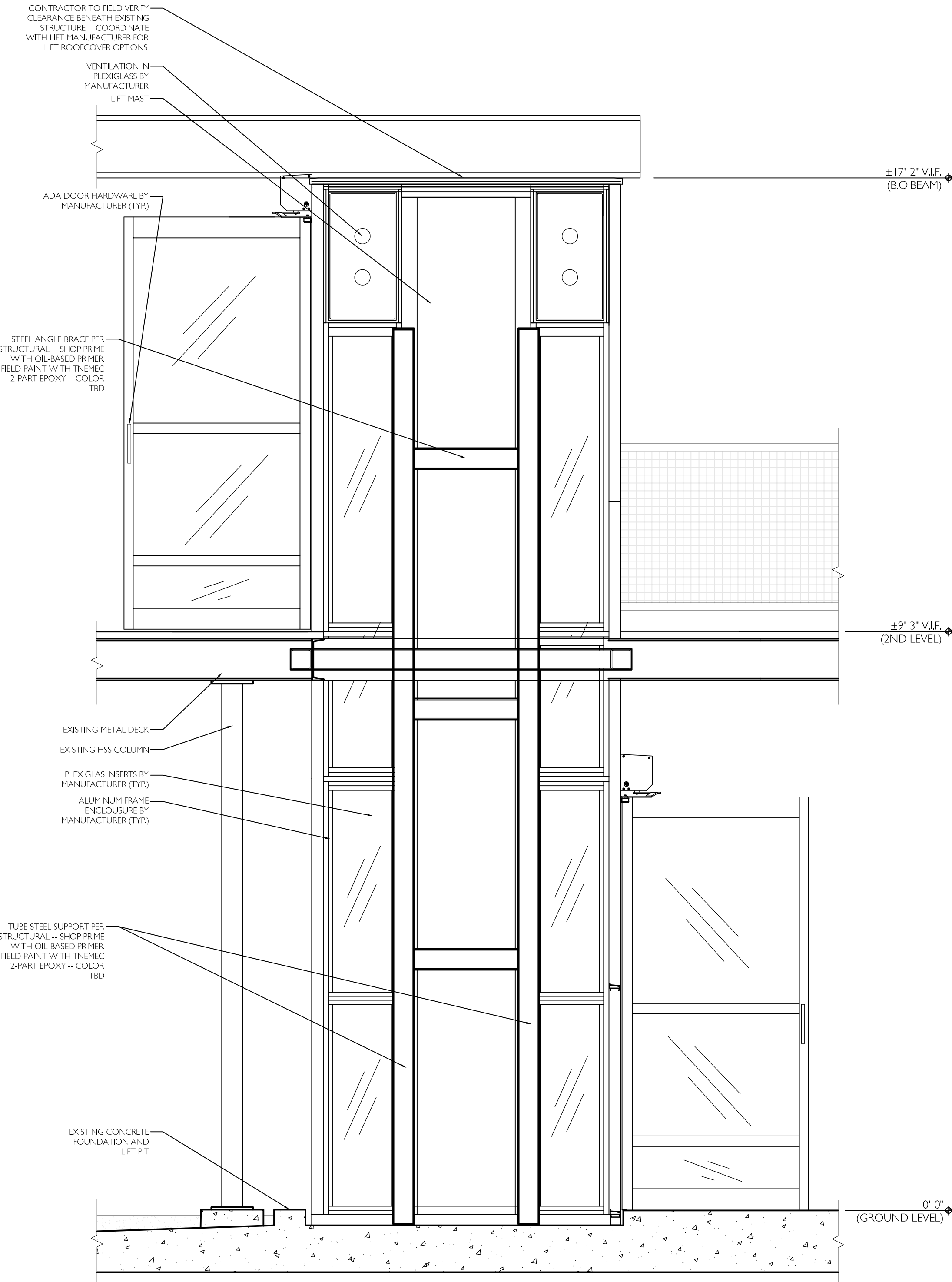

4 ELEVATION @ LIFT
3/4" = 1'-0"

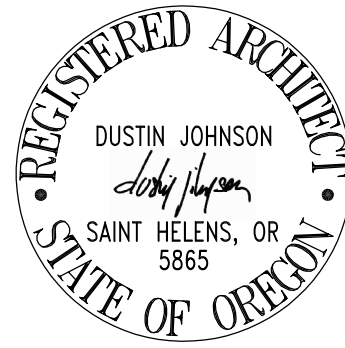

07/22/2020 - PRELIMINARY SET
07/22/2020 - PERMIT SET

CONTRACTOR TO VERIFY ALL CONDITIONS IMPLIED OR SHOWN. NOTIFY A/E OF ANY DISCREPANCIES.



TENANT IMPROVEMENT FOR
ALOHA HIGH SCHOOL ADA LIFT
18550 SW KINNAMAN ROAD
ALOHA, OREGON 97078

COVER SHEET, PLANS, & SECTION

CS1

JOB NO. 201091.01
© 2020 CIDA, P.C./CIDA. ALL RIGHTS RESERVED

CODE

2019 OREGON STRUCTURAL SPECIALTY CODE (2019 OSSC)

DESIGN CRITERIA

WIND LOADS:
BASIC WIND SPEED (3 SECOND GUST) = 110 MPH (LRFD)
EXPOSURE CATEGORY = C
F = 23.7 PSF (LRFD)

EARTHQUAKE:
SEISMIC PARAMETERS:
OCCUPANCY CAT. IV
IMPORTANCE FACTOR = 1.5
MAPPED: S_s = 0.875 SITE CLASS: D
DESIGN: S_{DS} = 0.7 SEISMIC DESIGN CATEGORY = 0
FORCE RESISTING SYSTEMS:
MECHANICAL EQUIPMENT: F_p=0.492*W_T FOR ELEVATOR AND ESCALATE COMPONENTS

METALS

- MISCELLANEOUS STRUCTURAL STEEL TO BE ASTM A36, F_y=36 KSI, UNLESS NOTED OTHERWISE.
- TUBES TO BE ASTM A500, F_y=46 KSI; PIPES ASTM A501, F_y=36 KSI.
- BOLTS TO BE ASTM A307, UNLESS NOTED OTHERWISE.
- WELDING TO BE BY CERTIFIED WELDERS USING E70XX ELECTRODES IN ACCORDANCE WITH AWS STANDARDS.
- ALL STEEL TO BE PAINTED WITH HIGH PERFORMANCE PAINT.
- STEEL WASHERS TO BE USED AT ALL BOLTED CONDITIONS.

GENERAL

- THE CONTRACT STRUCTURAL DRAWINGS AND SPECIFICATIONS REPRESENT THE FINISHED STRUCTURE. THEY DO NOT INDICATE THE METHOD OF CONSTRUCTION. THE CONTRACTOR SHALL PROVIDE ALL MEASURES NECESSARY TO PROTECT THE STRUCTURE DURING CONSTRUCTION. SUCH MEASURES SHALL INCLUDE, BUT NOT BE LIMITED TO, BRACING, SHORING OF LOADS DUE TO CONSTRUCTION EQUIPMENT, ETC. OBSERVATION VISITS TO THE SITE BY THE A/E SHALL NOT INCLUDE INSPECTION OF THE ABOVE ITEMS.
- CONTRACTOR SHALL BE RESPONSIBLE FOR VERIFICATION OF ALL DIMENSIONS WITH DRAWINGS PRIOR TO START OF CONSTRUCTION. RESOLVE ANY DISCREPANCY WITH A/E.
- CONSTRUCTION MATERIAL SHALL BE SPREAD OUT IF PLACED ON FRAMED FLOORS OR ROOF. LOAD SHALL NOT EXCEED THE DESIGN LIVE LOAD PER SQUARE FOOT.
- WHERE REFERENCE IS MADE TO VARIOUS TEST STANDARDS FOR MATERIALS, SUCH STANDARDS SHALL BE THE LATEST EDITION AND/OR ADDENDUM.
- ESTABLISH AND VERIFY ALL OPENINGS AND INSERTS FOR ARCHITECTURAL, MECHANICAL, ELECTRICAL AND PLUMBING WITH APPROPRIATE TRADES, DRAWINGS AND SUBCONTRACTORS PRIOR TO CONSTRUCTION.
- OPTIONS ARE FOR CONTRACTOR'S CONVENIENCE. HE SHALL BE RESPONSIBLE FOR ALL CHANGES NECESSARY IF HE CHOOSES AN OPTION AND HE SHALL COORDINATE ALL DETAILS.
- WHERE ANY DISCREPANCIES OCCUR BETWEEN PLANS, DETAILS, GENERAL STRUCTURAL NOTES AND SPECIFICATIONS, THE GREATER REQUIREMENTS SHALL GOVERN.
- ANY ENGINEERING DESIGN PROVIDED BY OTHERS AND SUBMITTED FOR REVIEW SHALL BEAR THE SEAL OF A CIVIL OR STRUCTURAL ENGINEER REGISTERED IN THE STATE OF OREGON
- ALL DETAIL CUTS SHOULD BE CONSIDERED TYPICAL @ LIKE CONDITIONS

SPECIAL INSPECTION PROGRAM

ITEM	CONTINUOUS (3)	PERIODIC (3)	REFERENCED STANDARD	COMMENTS
STRUCTURAL STEEL				
1) MATERIAL VERIFICATION OF STRUCTURAL STEEL				
A. IDENTIFICATION MARKINGS CONFORM TO ASTM STANDARDS SPECIFIED IN THE APPROVED CONSTRUCTION DOCUMENTS	—	—	ASTM A 6 OR ASTM A 568	
B. MANUFACTURER'S CERTIFIED MILL TEST REPORTS	—	—	ASTM A 6 OR ASTM A 568	
2) MATERIAL VERIFICATION OF WELD FILLER MATERIAL				
A. IDENTIFICATION MARKINGS CONFORM TO ASTM STANDARDS SPECIFIED IN THE APPROVED CONSTRUCTION DOCUMENTS	—	—	AISC 335 SECTION A3.6; AISC LRFD, SECTION A3.5	
B. MANUFACTURER'S CERTIFICATE OF COMPLIANCE	—	—		
3) INSPECTION OF WELDING				
1) SINGLE PASS FILLET WELDS < 5/16"	—	X	AWS D1.1	REF. NOTE (2 & 4)
CONCRETE				
1) INSPECTION OF ANCHORS CAST IN CONCRETE	—	X	ACI 318: 8.1.3, 21.1.8	
2) MECHANICAL ANCHOR INSTALLATION	—	X		PER ICC-ES REPORT FOR ANCHOR

PROGRAM FOOTNOTES:

- THE ITEMS CHECKED WITH AN "X" SHALL BE INSPECTED IN ACCORDANCE WITH 2019 OSSC CHAPTER 17 BY A CERTIFIED SPECIAL INSPECTOR FROM AN ESTABLISHED TESTING AGENCY. FOR MATERIAL SAMPLING AND TESTING REQUIREMENTS, REFER TO THE MATERIAL SAMPLING AND TESTING SECTION, THE PROJECT SPECIFICATIONS AND THE SPECIFIC GENERAL NOTES SECTIONS. THE TESTING AGENCY SHALL SEND COPIES OF ALL STRUCTURAL TESTING AND INSPECTION REPORTS DIRECTLY TO THE ARCHITECT, ENGINEER, CONTRACTORS AND BUILDING OFFICIAL ANY MATERIALS WHICH FAIL TO MEET THE PROJECT SPECIFICATIONS SHALL IMMEDIATELY BE BROUGHT TO THE ATTENTION OF THE ARCHITECT. SPECIAL TESTING REQUIREMENTS APPLY EQUALLY TO ALL BIDDER DESIGNED COMPONENTS.
- SPECIAL INSPECTION IS NOT REQUIRED FOR WORK PERFORMED BY AN APPROVED FABRICATOR PER 2019 OSSC 1704.2
- CONTINUOUS SPECIAL INSPECTION MEANS THAT THE SPECIAL INSPECTOR IS ON THE SITE AT ALL TIMES OBSERVING THE WORK REQUIRING SPECIAL INSPECTION (2019 OSSC 1704.3). PERIODIC SPECIAL INSPECTION MEANS THAT THE SPECIAL INSPECTOR IS ON SITE AT TIME INTERVALS NECESSARY TO CONFIRM THAT ALL WORK REQUIRING SPECIAL INSPECTION IS IN COMPLIANCE.
- ALL WELDS SHALL BE VISUALLY INSPECTED.

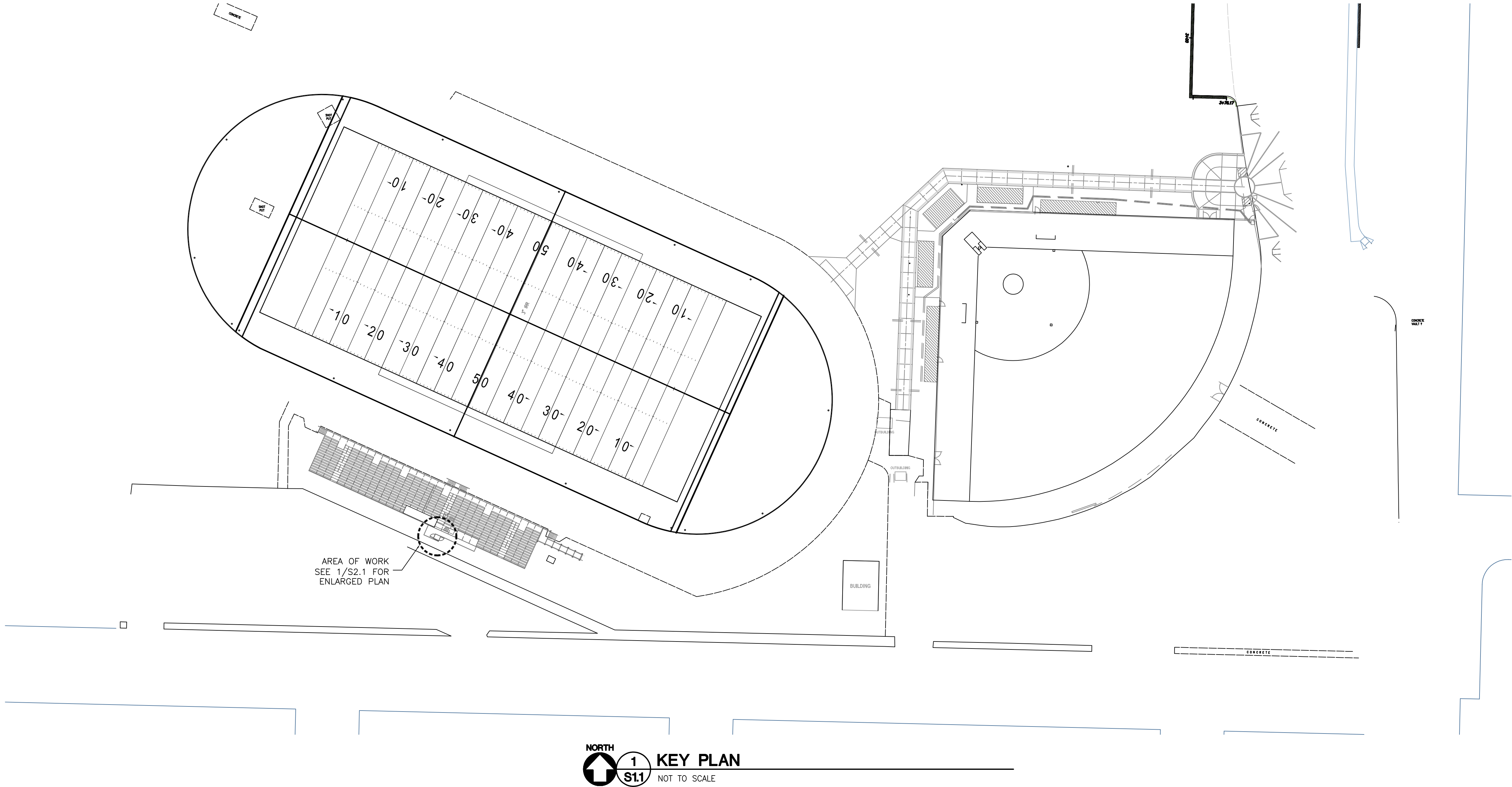

ISSUED DATE
1 07/02/20 PRELIMINARY SET
2 07/22/20 PERMIT SET

CONTRACTOR TO
VERIFY ALL
CONDITIONS IMPLIED
OR SHOWN, NOTIFY
A/E OF ANY
DISCREPANCIES.

CIDA

ARCHITECTURE
ENGINEERING
PLANNING
INTERIORS
LANDSCAPE

15895 SW 72ND AVE SUITE 200
PORTLAND, OREGON 97224
TEL: 503.226.1285
FAX: 503.226.1670
WWW.CIDAINC.COM

TENANT IMPROVEMENT FOR

ALOHA HIGH SCHOOL ADA LIFT

18550 SW KINNAMAN ROAD
ALOHA, OREGON 97078

FOUNDATION PLAN

S1.1

JOB NO. 20Y091.01

© 2020 CIDA, P.C./CIDA. ALL RIGHTS RESERVED

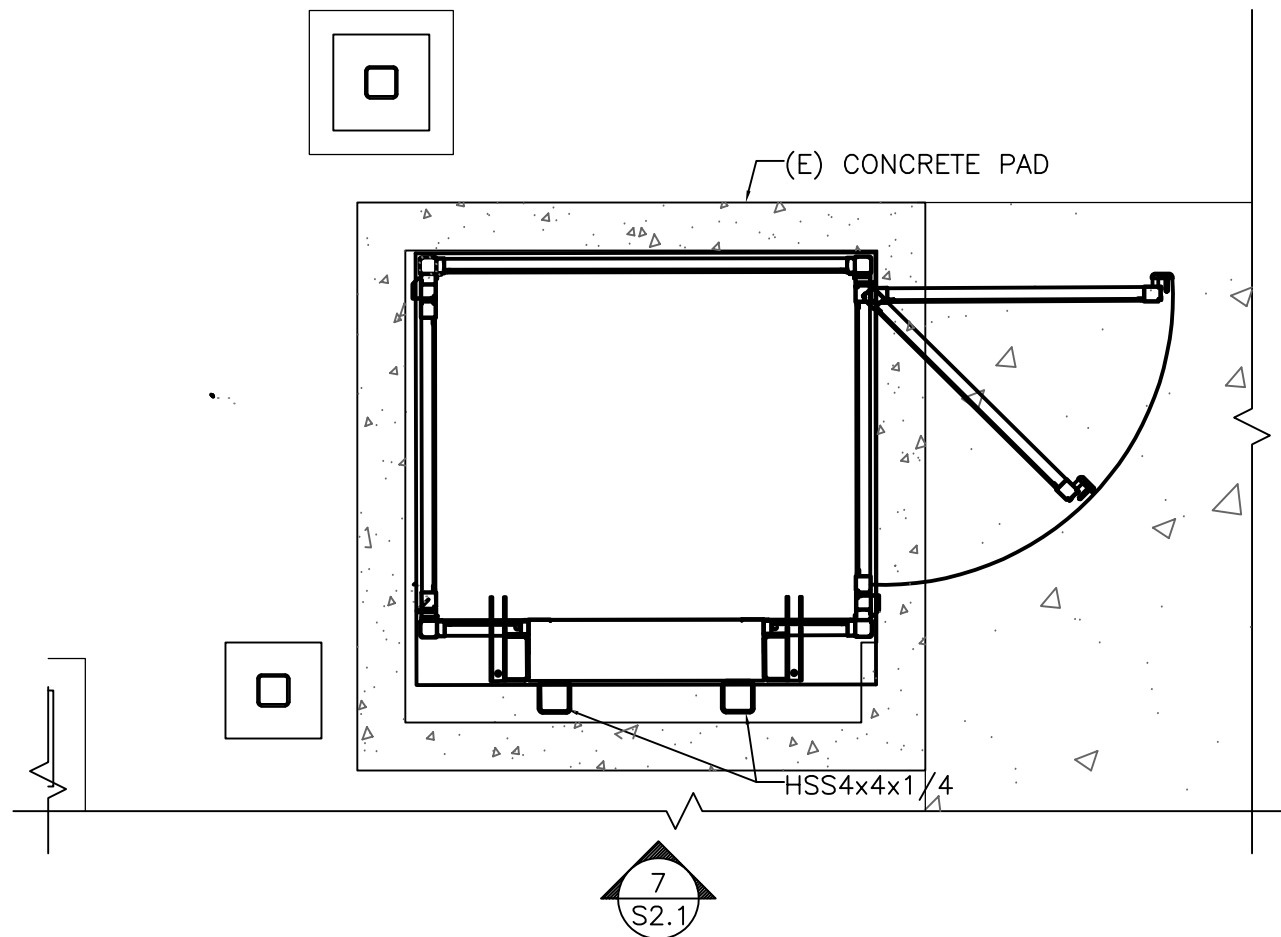

1 LIFT FOUNDATION PLAN
S2.1 1/2" = 1'-0"

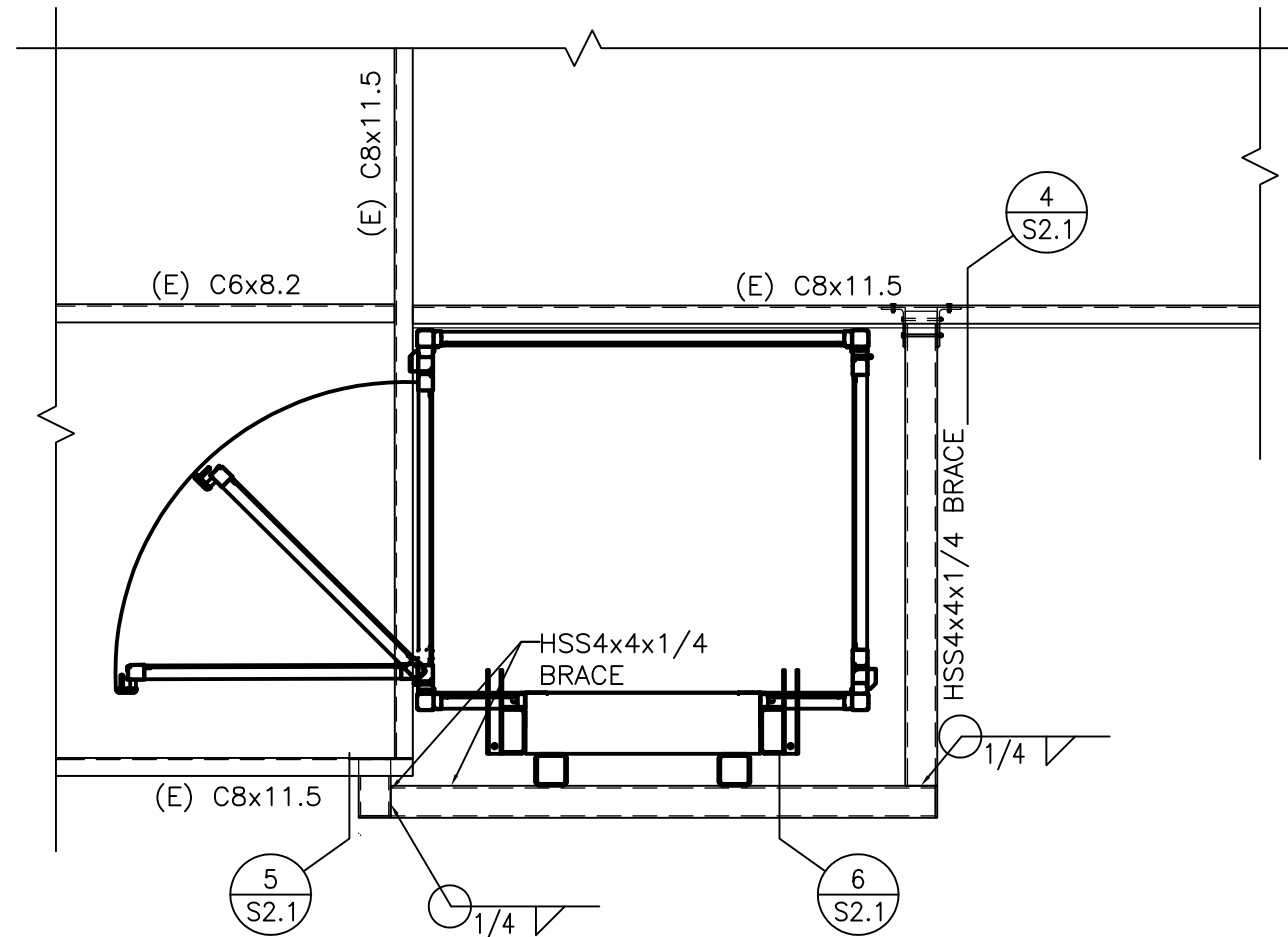

2 LIFT 2ND FLOOR PLAN
S2.1 1/2" = 1'-0"

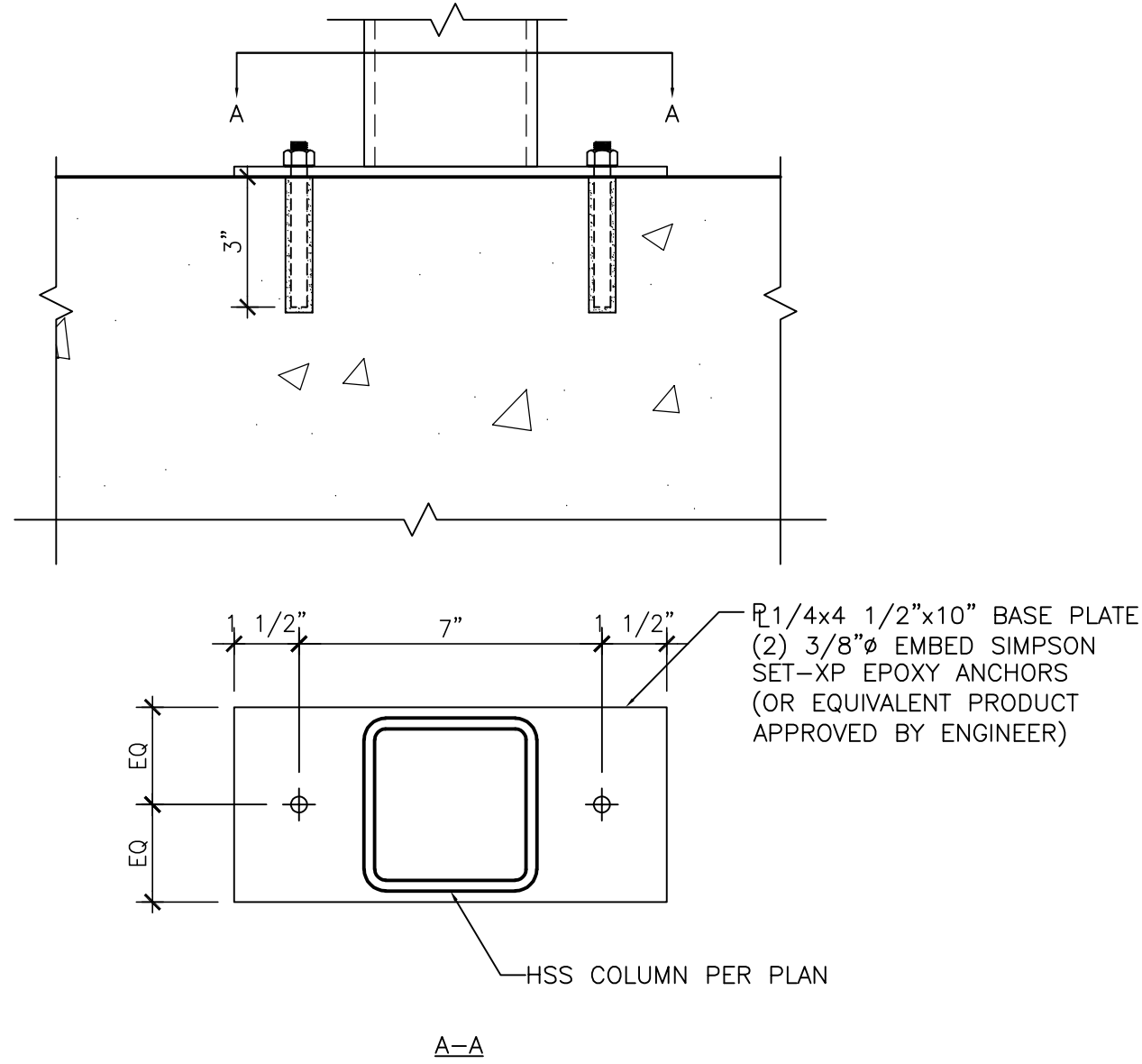

3 HSS ANCHORAGE
S2.1 3" = 1'-0"

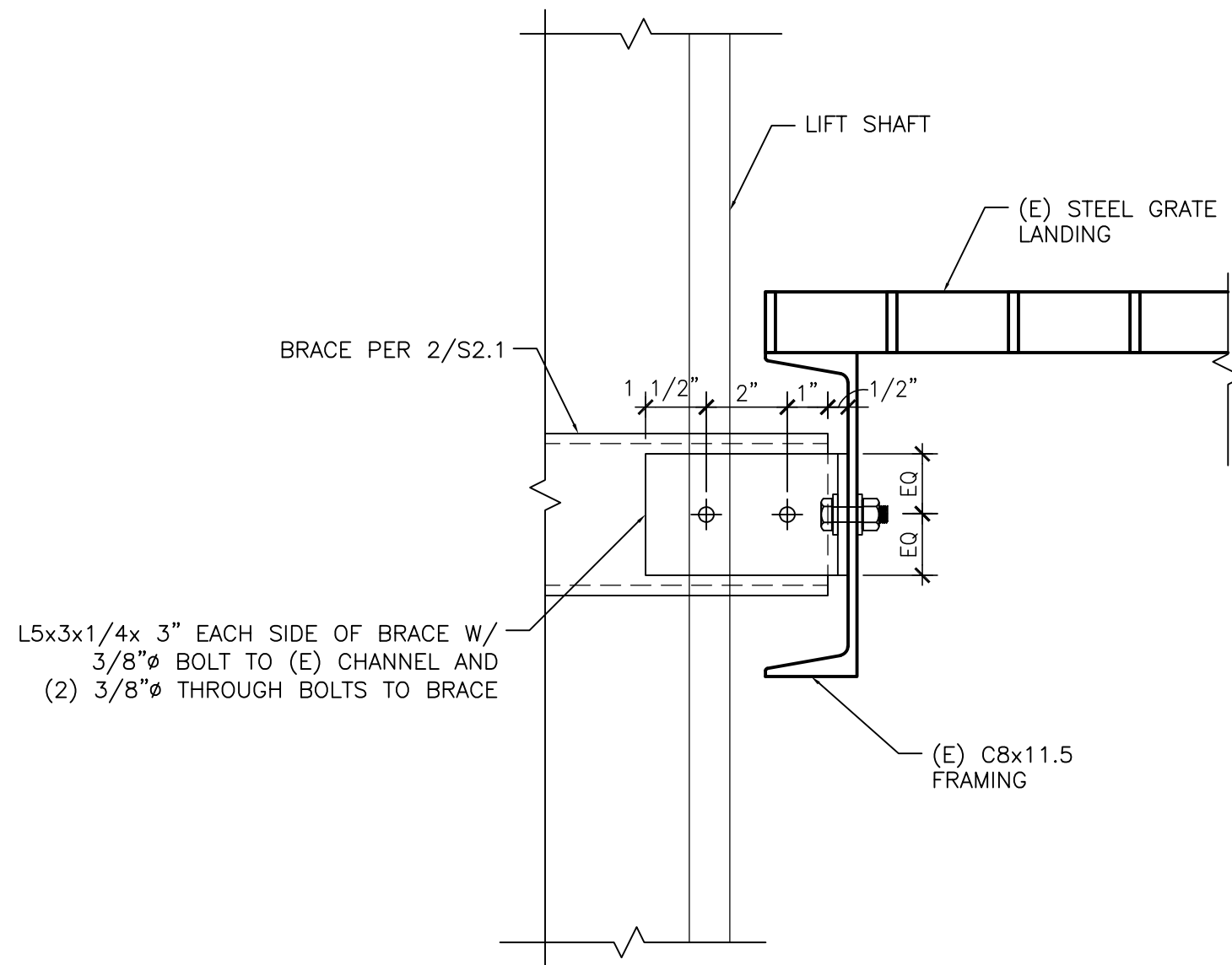

4 HSS BRACE AT 2ND FLOOR
S2.1 3" = 1'-0"

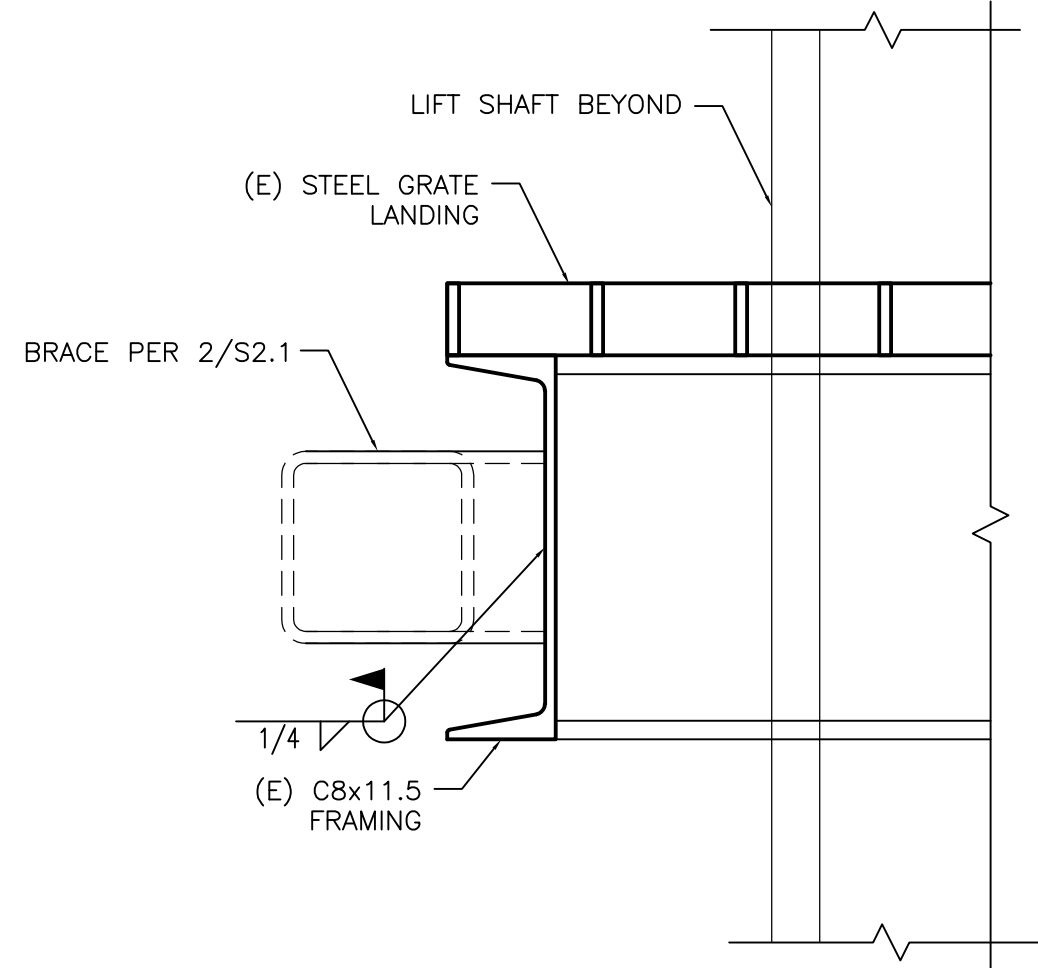

5 BRACE TO 2ND FLOOR
S2.1 3" = 1'-0"

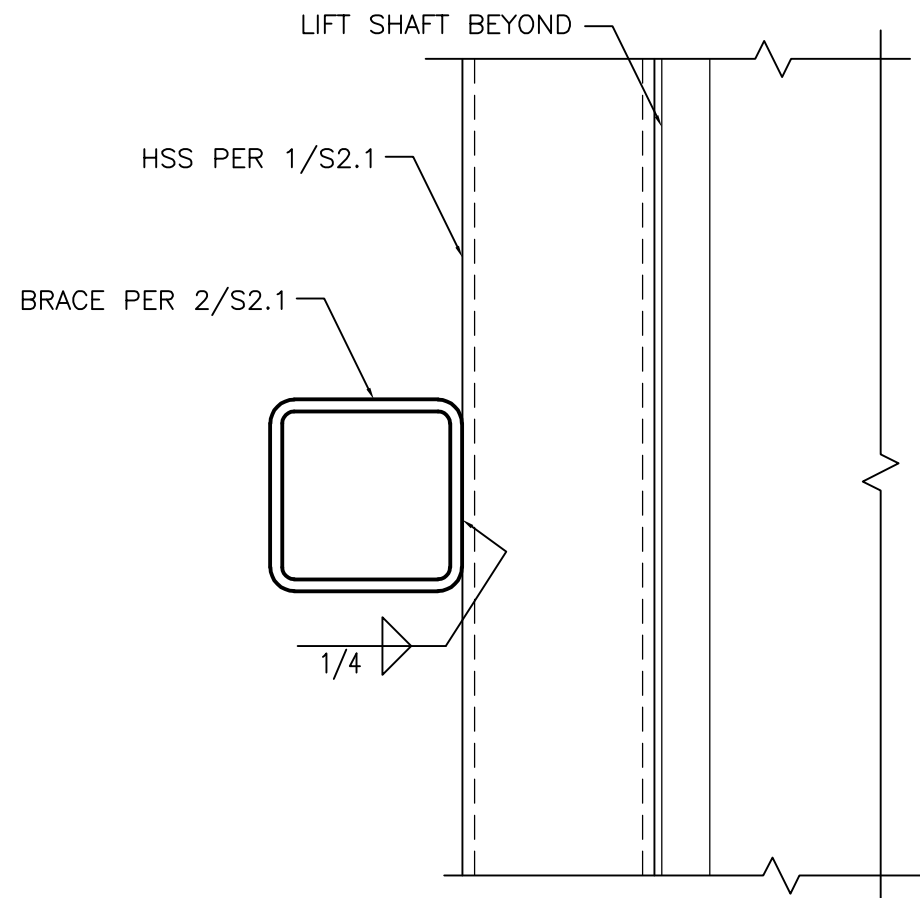

6 HSS AT 2ND FLOOR
S2.1 3" = 1'-0"

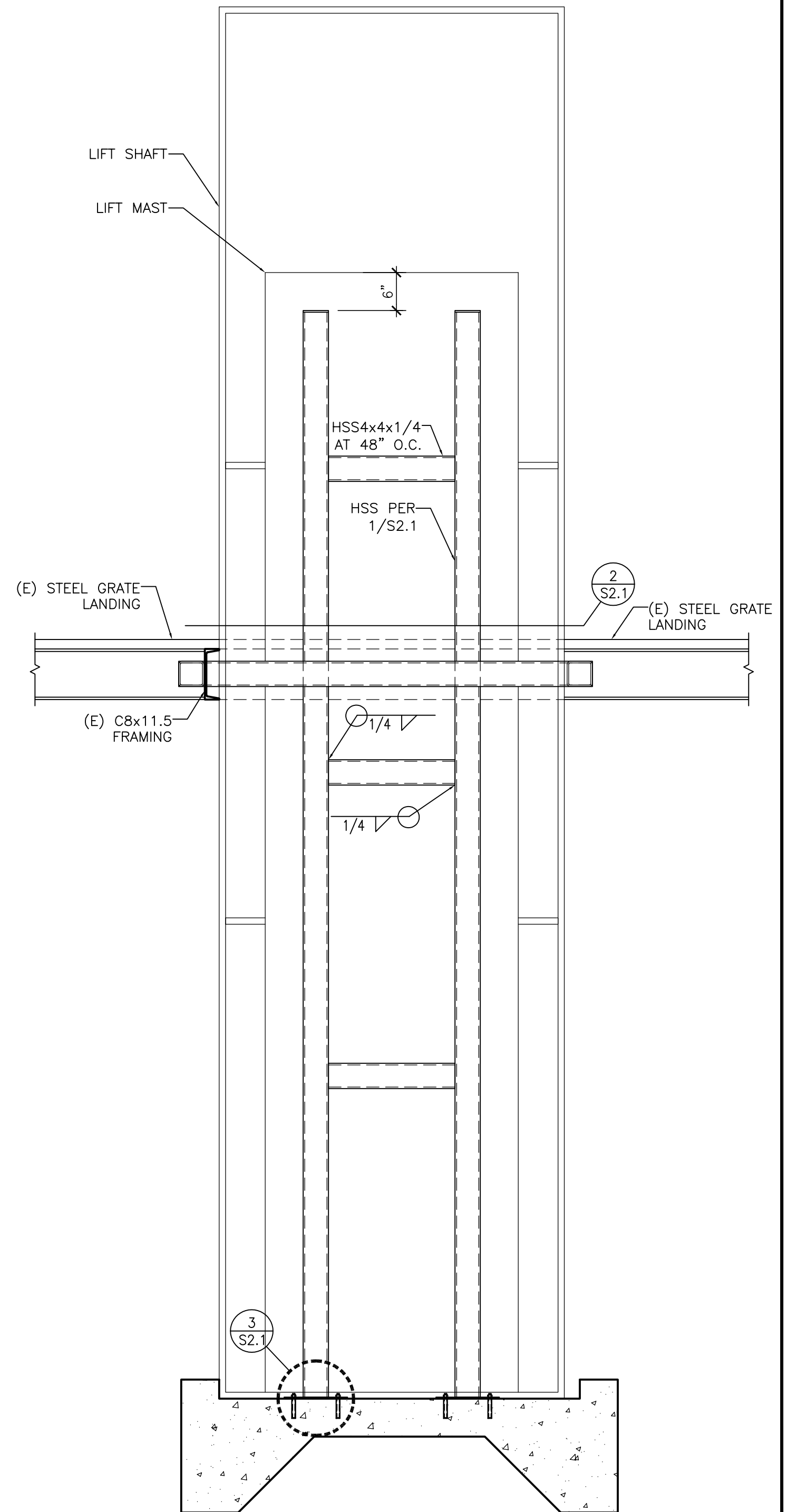

7 LIFT SHAFT ELEVATION
S2.1 3/4" = 1'-0"

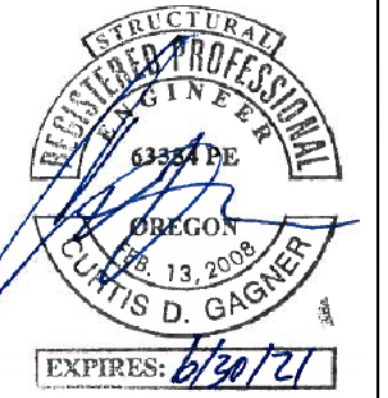

ISSUED DATE
 1 07/02/20 PRELIMINARY SET
 2 07/22/20 PERMIT SET

CONTRACTOR TO
 VERIFY ALL
 CONDITIONS IMPLIED
 OR SHOWN, NOTIFY
 A/E OF ANY
 DISCREPANCIES.



TENANT IMPROVEMENT FOR
ALOHA HIGH SCHOOL ADA LIFT
 18550 SW KINNAMAN ROAD
 ALOHA, OREGON 97078

LIFT DETAILS

S2.1

JOB NO. 20Y091.01

© 2020 CIDA, P.C./CIDA. ALL RIGHTS RESERVED

E:\projects\20\10900.01 BSD WTVE Lift\Current\S1.1.dwg Jul 21, 2020 - 1:05pm

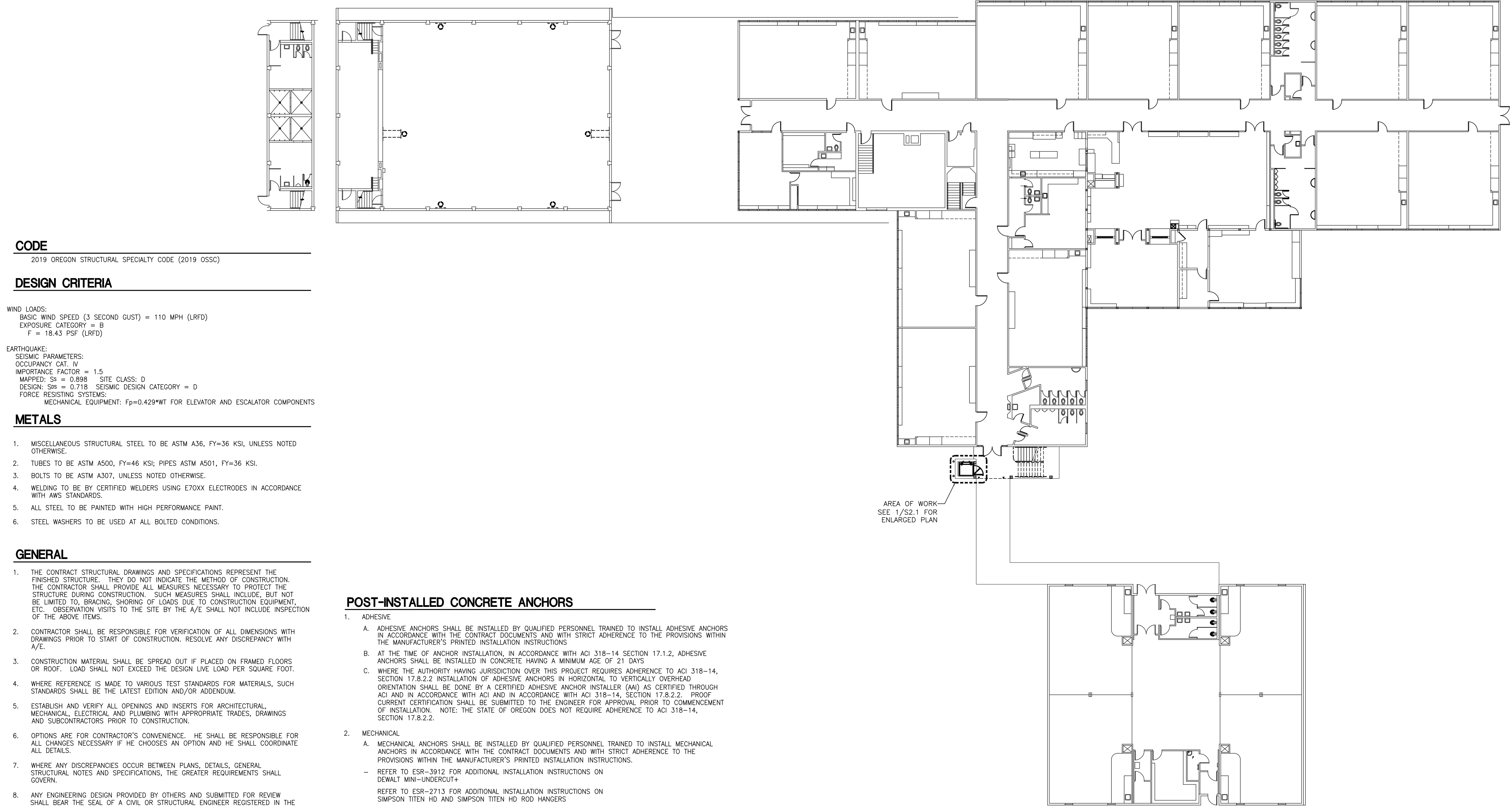

CODE

2019 OREGON STRUCTURAL SPECIALTY CODE (2019 OSSC)

DESIGN CRITERIA

WIND LOADS:
BASIC WIND SPEED (3 SECOND GUST) = 110 MPH (LRFD)
EXPOSURE CATEGORY = B
F = 18.43 PSF (LRFD)

EARTHQUAKE:
SEISMIC PARAMETERS:
OCCUPANCY CAT. IV
IMPORTANCE FACTOR = 1.5
MAPPED: S_s = 0.898 SITE CLASS: D
DESIGN: S_{DS} = 0.718 SEISMIC DESIGN CATEGORY = D
FORCE RESISTING SYSTEMS:
MECHANICAL EQUIPMENT: F_p=0.429*W_T FOR ELEVATOR AND ESCALATOR COMPONENTS

METALS

- MISCELLANEOUS STRUCTURAL STEEL TO BE ASTM A36, F_y=36 KSI, UNLESS NOTED OTHERWISE.
- TUBES TO BE ASTM A500, F_y=46 KSI; PIPES ASTM A501, F_y=36 KSI.
- BOLTS TO BE ASTM A307, UNLESS NOTED OTHERWISE.
- WELDING TO BE BY CERTIFIED WELDERS USING E70XX ELECTRODES IN ACCORDANCE WITH AWS STANDARDS.
- ALL STEEL TO BE PAINTED WITH HIGH PERFORMANCE PAINT.
- STEEL WASHERS TO BE USED AT ALL BOLTED CONDITIONS.

GENERAL

- THE CONTRACT STRUCTURAL DRAWINGS AND SPECIFICATIONS REPRESENT THE FINISHED STRUCTURE. THEY DO NOT INDICATE THE METHOD OF CONSTRUCTION. THE CONTRACTOR SHALL PROVIDE ALL MEASURES NECESSARY TO PROTECT THE STRUCTURE DURING CONSTRUCTION. SUCH MEASURES SHALL INCLUDE, BUT NOT BE LIMITED TO, BRACING, SHORING OF LOADS DUE TO CONSTRUCTION EQUIPMENT, ETC. OBSERVATION VISITS TO THE SITE BY THE A/E SHALL NOT INCLUDE INSPECTION OF THE ABOVE ITEMS.
- CONTRACTOR SHALL BE RESPONSIBLE FOR VERIFICATION OF ALL DIMENSIONS WITH DRAWINGS PRIOR TO START OF CONSTRUCTION. RESOLVE ANY DISCREPANCY WITH A/E.
- CONSTRUCTION MATERIAL SHALL BE SPREAD OUT IF PLACED ON FRAMED FLOORS OR ROOF. LOAD SHALL NOT EXCEED THE DESIGN LIVE LOAD PER SQUARE FOOT.
- WHERE REFERENCE IS MADE TO VARIOUS TEST STANDARDS FOR MATERIALS, SUCH STANDARDS SHALL BE THE LATEST EDITION AND/OR ADDENDUM.
- ESTABLISH AND VERIFY ALL OPENINGS AND INSERTS FOR ARCHITECTURAL, MECHANICAL, ELECTRICAL AND PLUMBING WITH APPROPRIATE TRADES, DRAWINGS AND SUBCONTRACTORS PRIOR TO CONSTRUCTION.
- OPTIONS ARE FOR CONTRACTOR'S CONVENIENCE. HE SHALL BE RESPONSIBLE FOR ALL CHANGES NECESSARY IF HE CHOOSES AN OPTION AND HE SHALL COORDINATE ALL DETAILS.
- WHERE ANY DISCREPANCIES OCCUR BETWEEN PLANS, DETAILS, GENERAL STRUCTURAL NOTES AND SPECIFICATIONS, THE GREATER REQUIREMENTS SHALL GOVERN.
- ANY ENGINEERING DESIGN PROVIDED BY OTHERS AND SUBMITTED FOR REVIEW SHALL BEAR THE SEAL OF A CIVIL OR STRUCTURAL ENGINEER REGISTERED IN THE STATE OF OREGON
- ALL DETAIL CUTS SHOULD BE CONSIDERED TYPICAL @ LIKE CONDITIONS

POST-INSTALLED CONCRETE ANCHORS

- ADHESIVE
 - ADHESIVE ANCHORS SHALL BE INSTALLED BY QUALIFIED PERSONNEL TRAINED TO INSTALL ADHESIVE ANCHORS IN ACCORDANCE WITH THE CONTRACT DOCUMENTS AND WITH STRICT ADHERENCE TO THE PROVISIONS WITHIN THE MANUFACTURER'S PRINTED INSTALLATION INSTRUCTIONS
 - AT THE TIME OF ANCHOR INSTALLATION, IN ACCORDANCE WITH ACI 318-14 SECTION 17.1.2, ADHESIVE ANCHORS SHALL BE INSTALLED IN CONCRETE HAVING A MINIMUM AGE OF 21 DAYS
 - WHERE THE AUTHORITY HAVING JURISDICTION OVER THIS PROJECT REQUIRES ADHERENCE TO ACI 318-14, SECTION 17.8.2.2 INSTALLATION OF ADHESIVE ANCHORS IN HORIZONTAL TO VERTICALLY OVERHEAD ORIENTATION SHALL BE DONE BY A CERTIFIED ADHESIVE ANCHOR INSTALLER (AA) AS CERTIFIED THROUGH ACI AND IN ACCORDANCE WITH ACI 318-14, SECTION 17.8.2.2. PROOF CURRENT CERTIFICATION SHALL BE SUBMITTED TO THE ENGINEER FOR APPROVAL PRIOR TO COMMENCEMENT OF INSTALLATION. NOTE: THE STATE OF OREGON DOES NOT REQUIRE ADHERENCE TO ACI 318-14, SECTION 17.8.2.2.
- MECHANICAL
 - MECHANICAL ANCHORS SHALL BE INSTALLED BY QUALIFIED PERSONNEL TRAINED TO INSTALL MECHANICAL ANCHORS IN ACCORDANCE WITH THE CONTRACT DOCUMENTS AND WITH STRICT ADHERENCE TO THE PROVISIONS WITHIN THE MANUFACTURER'S PRINTED INSTALLATION INSTRUCTIONS.
 - REFER TO ESR-3912 FOR ADDITIONAL INSTALLATION INSTRUCTIONS ON DEWALT MINI-UNDERCUT+
 - REFER TO ESR-2713 FOR ADDITIONAL INSTALLATION INSTRUCTIONS ON SIMPSON TITEN HD AND SIMPSON TITEN HD ROD HANGERS



SPECIAL INSPECTION PROGRAM

ITEM	CONTINUOUS (3)	PERIODIC (3)	REFERENCED STANDARD	COMMENTS
STRUCTURAL STEEL				
1) MATERIAL VERIFICATION OF STRUCTURAL STEEL				
A. IDENTIFICATION MARKINGS CONFORM TO ASTM STANDARDS SPECIFIED IN THE APPROVED CONSTRUCTION DOCUMENTS	-	-	ASTM A 6 OR ASTM A 568	
B. MANUFACTURER'S CERTIFIED MILL TEST REPORTS	-	-	ASTM A 6 OR ASTM A 568	
2) MATERIAL VERIFICATION OF WELD FILLER MATERIAL				
A. IDENTIFICATION MARKINGS CONFORM TO ASTM STANDARDS SPECIFIED IN THE APPROVED CONSTRUCTION DOCUMENTS	-	-	AISC 335 SECTION A3.6; AISC LRFD, SECTION A3.5	
B. MANUFACTURER'S CERTIFICATE OF COMPLIANCE	-	-		
3) INSPECTION OF WELDING	-	-		
1) SINGLE PASS FILLET WELDS < 5/16"	-	X	AWS D1.1	REF. NOTE (2 & 4)
CONCRETE				
1) INSPECTION OF ANCHORS CAST IN CONCRETE	-	X	ACI 318: 8.1.3, 21.1.8	
2) MECHANICAL ANCHOR INSTALLATION	-	X		PER ICC-ES REPORT FOR ANCHOR

- PROGRAM FOOTNOTES:
- THE ITEMS CHECKED WITH AN "X" SHALL BE INSPECTED IN ACCORDANCE WITH 2019 OSSC CHAPTER 17 BY A CERTIFIED SPECIAL INSPECTOR FROM AN ESTABLISHED TESTING AGENCY. FOR MATERIAL SAMPLING AND TESTING REQUIREMENTS, REFER TO THE MATERIAL SAMPLING AND TESTING SECTION, THE PROJECT SPECIFICATIONS AND THE SPECIFIC GENERAL NOTES SECTIONS. THE TESTING AGENCY SHALL SEND COPIES OF ALL STRUCTURAL TESTING AND INSPECTION REPORTS DIRECTLY TO THE ARCHITECT, ENGINEER, CONTRACTORS AND BUILDING OFFICIAL ANY MATERIALS WHICH FAIL TO MEET THE PROJECT SPECIFICATIONS SHALL IMMEDIATELY BE BROUGHT TO THE ATTENTION OF THE ARCHITECT. SPECIAL TESTING REQUIREMENTS APPLY EQUALLY TO ALL BIDDER DESIGNED COMPONENTS.
 - SPECIAL INSPECTION IS NOT REQUIRED FOR WORK PERFORMED BY AN APPROVED FABRICATOR PER 2019 OSSC 1704.2
 - CONTINUOUS SPECIAL INSPECTION MEANS THAT THE SPECIAL INSPECTOR IS ON THE SITE AT ALL TIMES OBSERVING THE WORK REQUIRING SPECIAL INSPECTION (2019 OSSC 1704.3). PERIODIC SPECIAL INSPECTION MEANS THAT THE SPECIAL INSPECTOR IS ON SITE AT TIME INTERVALS NECESSARY TO CONFIRM THAT ALL WORK REQUIRING SPECIAL INSPECTION IS IN COMPLIANCE.
 - ALL WELDS SHALL BE VISUALLY INSPECTED.



- ISSUED DATE
- 07.07.2020 PRELIMINARY SET
 - 07.22.2020 PERMIT SET



15895 SW 72ND AVE SUITE 200
PORTLAND, OREGON 97224
TEL: 503.226.1285
FAX: 503.226.1670
WWW.CIDAINC.COM

[REMODEL FOR]

BSD WTVE - ADA LIFT

8800 SW LEAHY RD
PORTLAND, OREGON 97225

KEY PLAN

S1.1

JOB NO. 20Y090.01

© 2020 CIDA, P.C./CIDA. ALL RIGHTS RESERVED

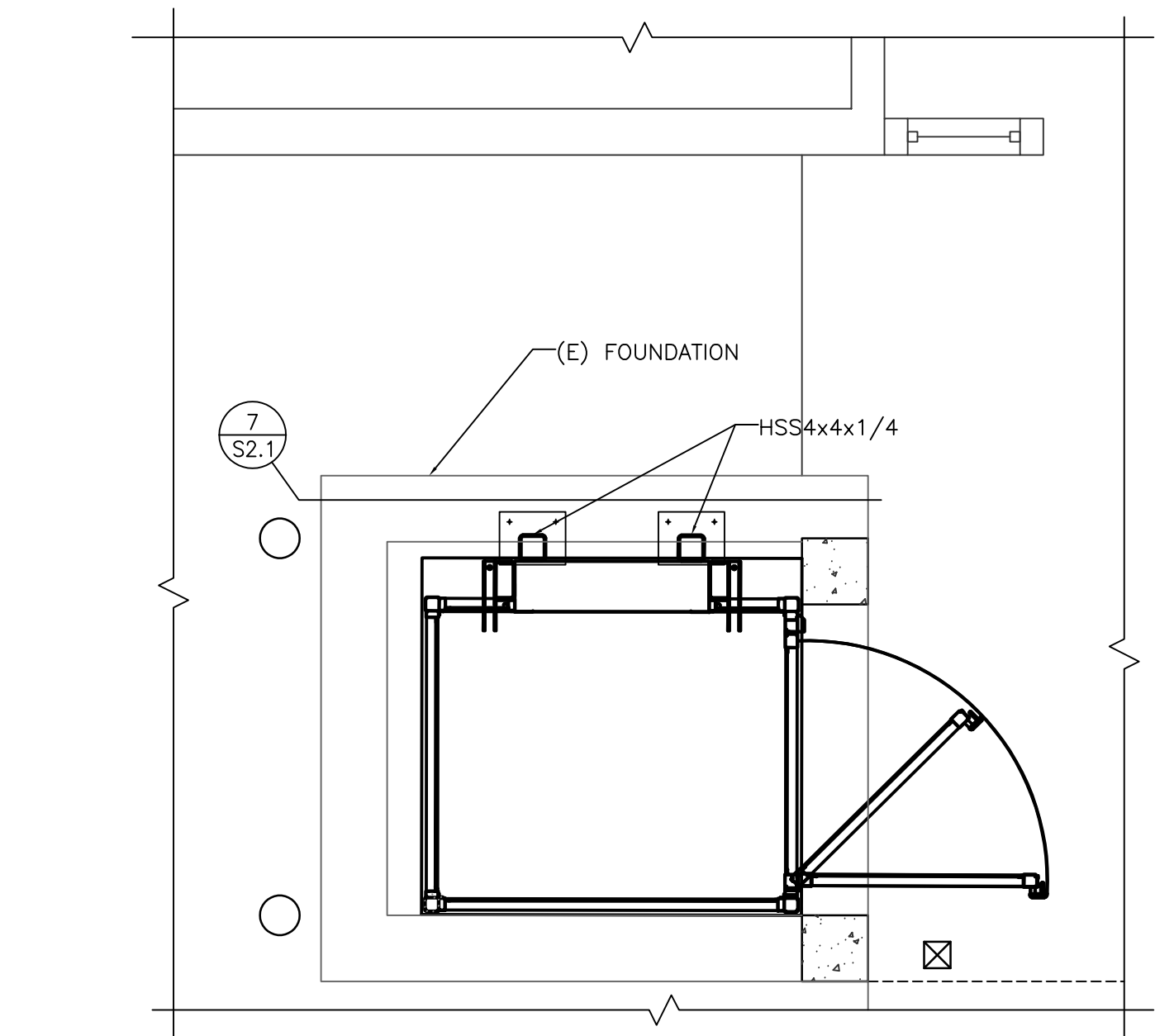

1 LIFT FOUNDATION PLAN
S2.1 1/2" = 1'-0"

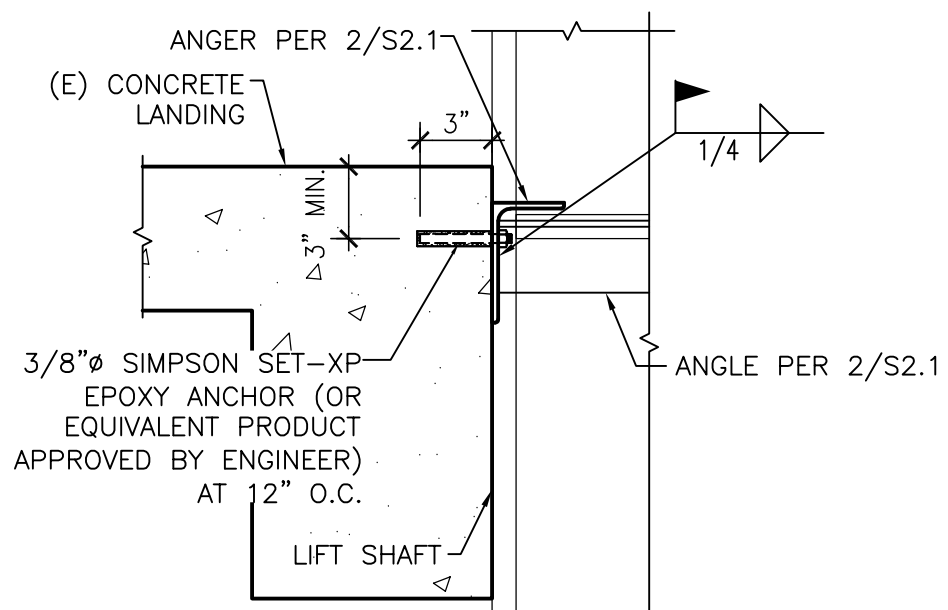

4 BRACE TO WALL
S2.1 1 1/2" = 1'-0"

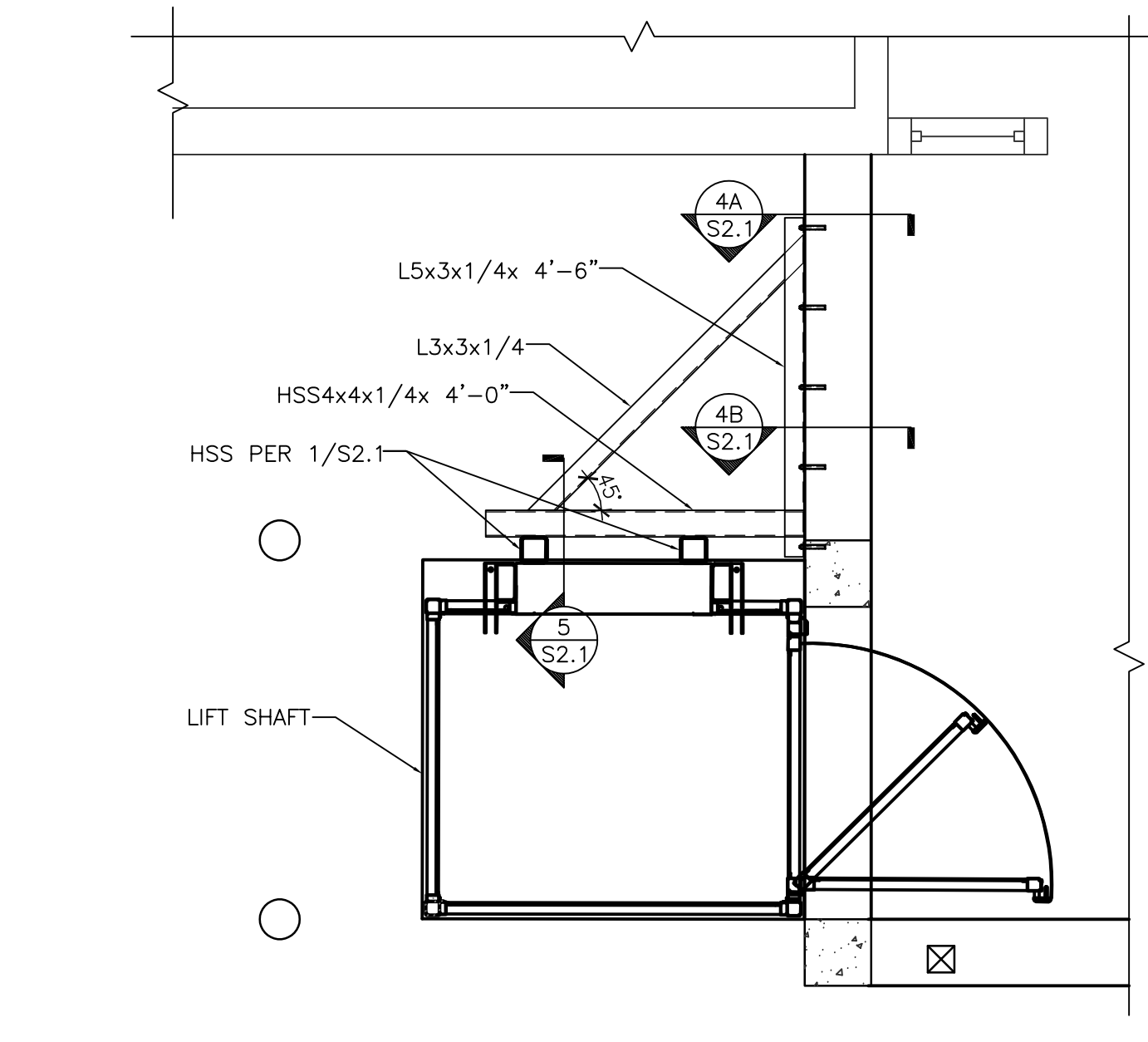
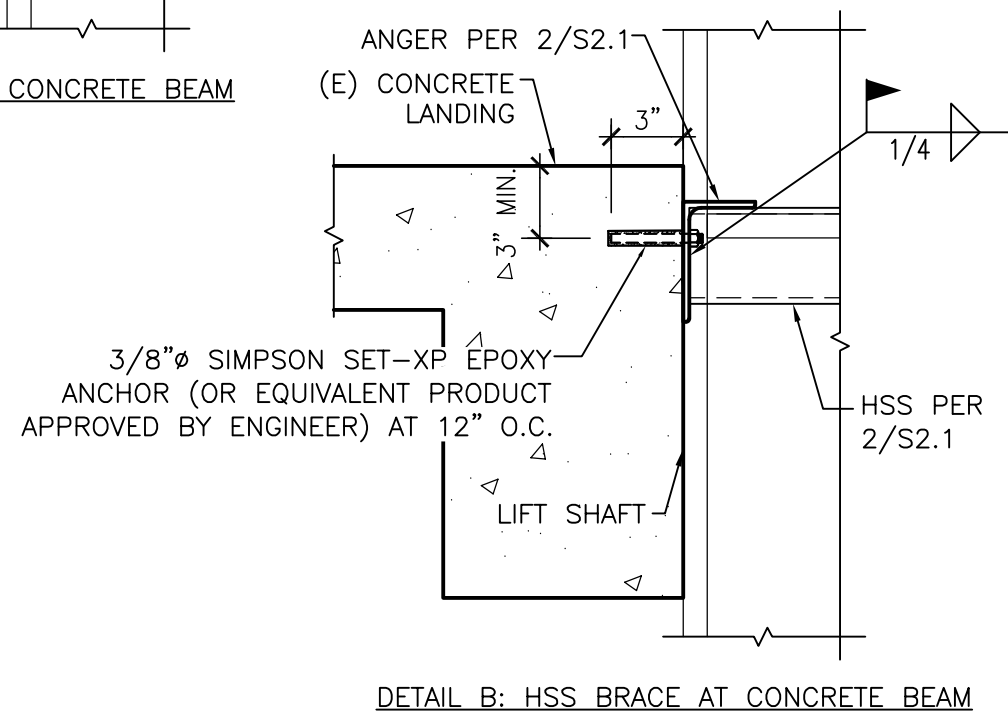

2 LIFT 2ND FLOOR PLAN
S2.1 1/2" = 1'-0"

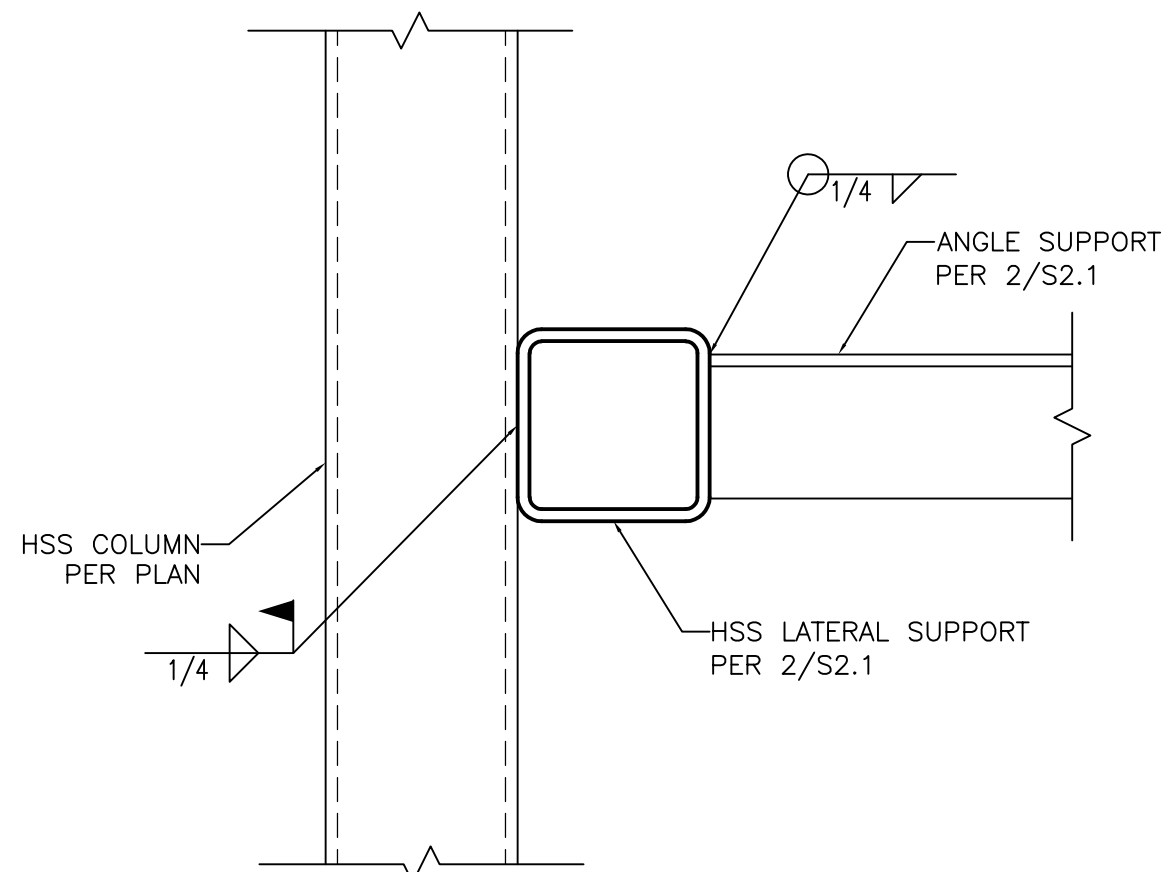

5 LATERAL SUPPORT TO HSS COLUMN
S2.1 3" = 1'-0"

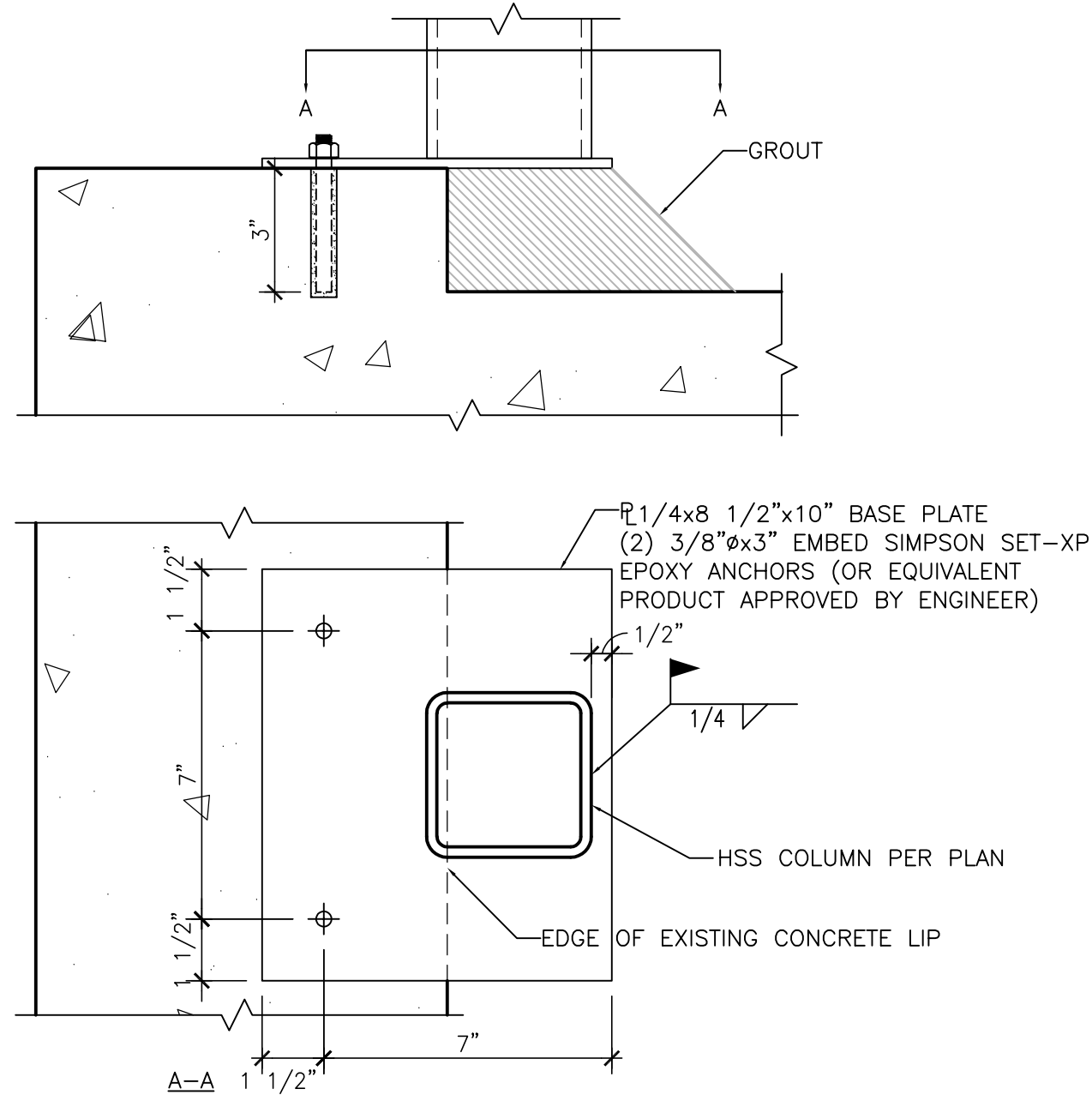

3 HSS ANCHORAGE
S2.1 3" = 1'-0"

6 NOT USED
S2.1 1 1/2" = 1'-0"

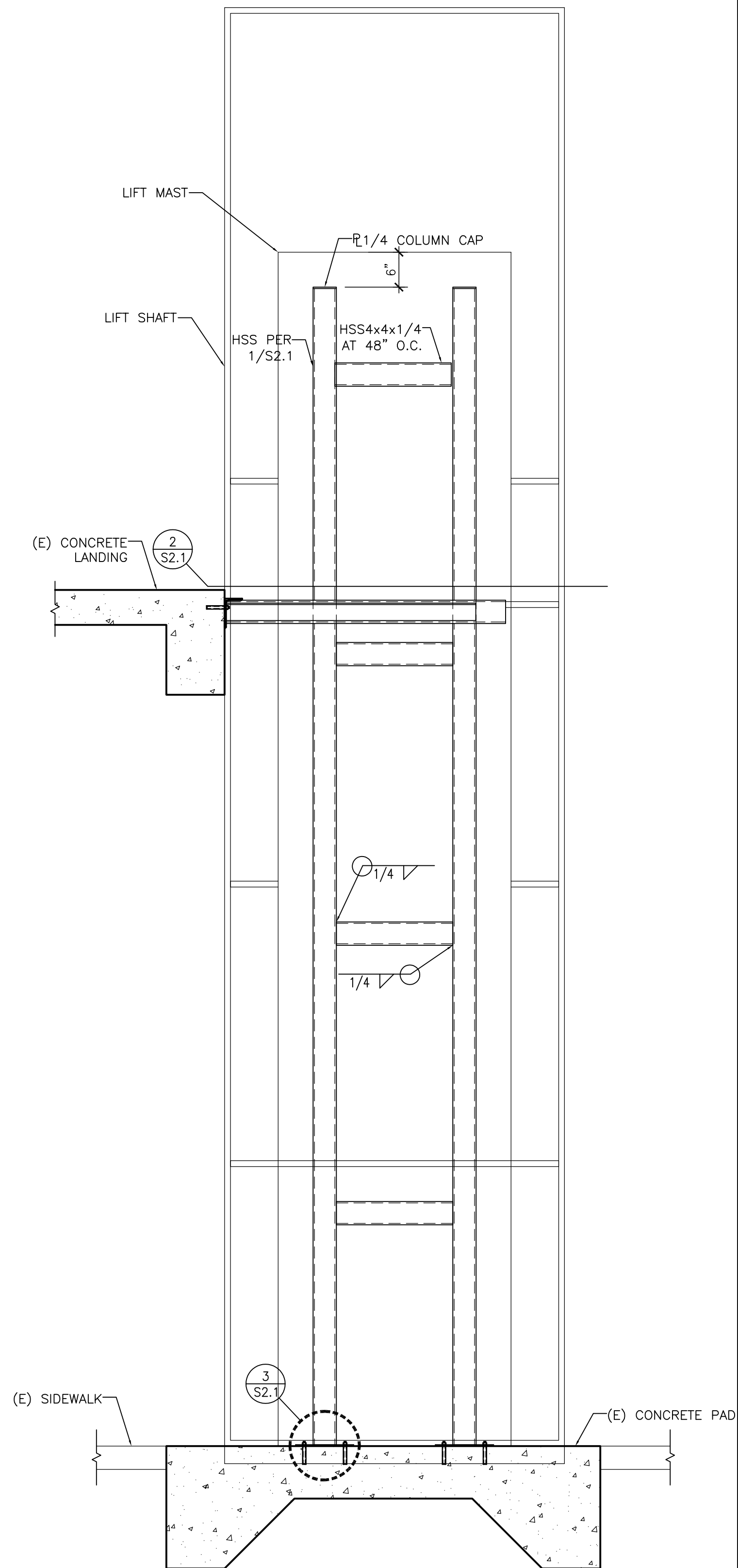

7 LIFT SHAFT ELEVATION
S2.1 3/4" = 1'-0"

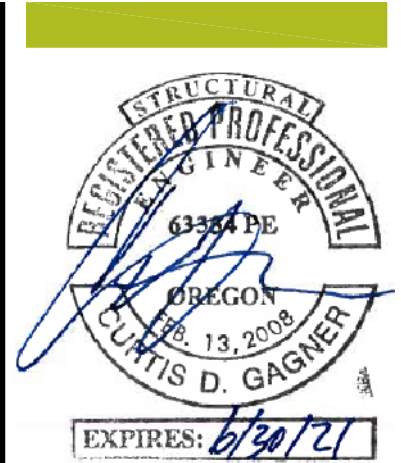

ISSUED DATE:
1. 07.07.2020 PRELIMINARY SET
2. 07.22.2020 PERMIT SET



15895 SW 72ND AVE SUITE 200
PORTLAND, OREGON 97224
TEL: 503.226.1285
FAX: 503.226.1670
WWW.CIDAINC.COM

[REMODEL FOR]

BSD WTV - ADA LIFT

8800 SW LEAHY RD
PORTLAND, OREGON 97225

LIFT DETAILS

S2.1

JOB NO. 20Y090.01

© 2020 CIDA, P.C./CIDA. ALL RIGHTS RESERVED