

ONE Troy Parent Follow-up Survey

4604

Responses

29:07

Average time to complete















Closed

Status



Ideas

1. I have students going into the following grades in the TSD in September (please select all that apply)

 Preschool/Early Learning (0-5)	181
 Kindergarten	556
 First Grade	533
 Second Grade	536
 Third Grade	606
 Fourth Grade	590
 Fifth Grade	555
 Sixth Grade	598
 Seventh Grade	595
 Eighth Grade	611
 Ninth Grade	660
 Tenth Grade	573
 Eleventh Grade	527
 Twelfth Grade	515
 Troy Center for Transition (18-...	15

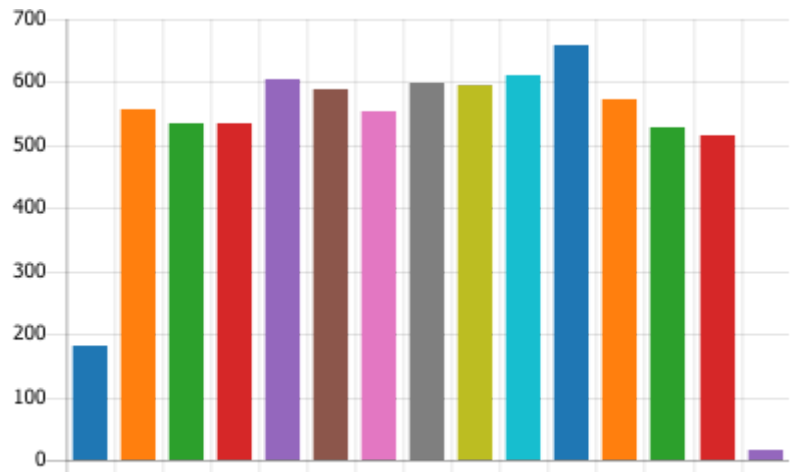

2. My students attend the following schools (please check all that apply)

● Athens High School	826
● Baker Middle School	344
● Barnard Elementary School	246
● Bemis Elementary School	255
● Boulan Park Middle School	494
● Costello Elementary School	204
● Hamilton Elementary School	229
● Hill Elementary School	187
● International Academy East	129
● Larson Middle School	468
● Leonard Elementary School	216
● Martell Elementary School	208
● Morse Elementary School	138
● Schroeder Elementary School	239
● Smith Middle School	360
● Troy Center for Transition	17
● Troy College and Career High ...	18
● Troy High School	988
● Troy Preschool/Early Learning	115
● Troy Union Elementary School	230
● Wass Elementary School	223
● Wattles Elementary School	211

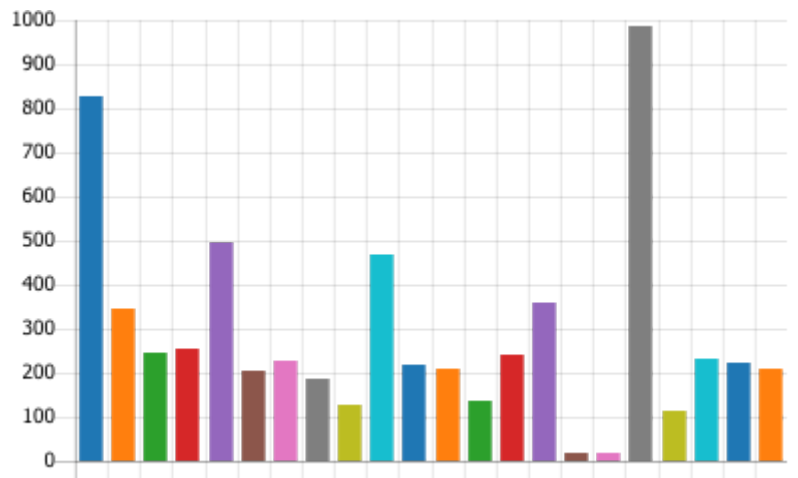

3. My student(s) receive the following services during the school day

● Special Education	410
● Speech/OT/PT	359
● N/A (no special services)	3834



4. If the state allows schools to be back in full session this fall, I will...

Continue to keep my student ...	159
Send my student back to his/h...	2269
Unsure - I will need more infor...	2176



5. Please enter the name(s) of your children so we may follow up with in home options

127
Responses

Latest Responses
"Zoe Gisele Silver"

6. If there is a hybrid model (for example, students in class part of the time and at home other times, or some students in building always with others at home always)...

I prefer my student in the buil...	2259
I prefer my student to remain ...	474
I prefer a hybrid schedule tim...	1871



7. Some states have re-opened slowly with certain grade levels in-person to maintain social distancing (a smaller number of students in each classroom, spread out over multiple schools) and other grade levels learning remotely, with the intention of bringing all grades back into schools over a period of time. If that is the case, I prefer that...

Elementary students return to ...	1616
Secondary students return to ...	1632
Neither. This is an idea that w...	1356



8. If there is a hybrid model for instruction...

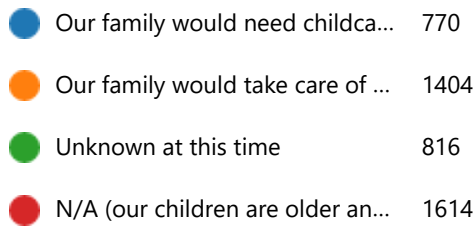

9. If there is a hybrid model for instruction and I were to send my child to school, the following are the most important priorities for our family (Please use the arrows to rank the responses in order of importance. Note that schedule consistency refers to the same days each week. Siblings would be placed on the same schedule.)

Rank Options

- | | |
|---|------------------------------------|
| 1 | Schedule consistency is most i... |
| 2 | Face-to-face interaction is mo... |
| 3 | A full day schedule over half d... |

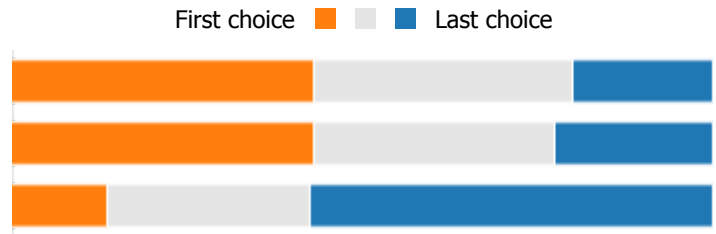

10. If a blended option is required due to state guidelines, please rank the scheduling options presented below from most preferred to least preferred.

■ Most preferred option
 ■ Second choice option
 ■ Least preferred option

- Sending your child to in-person school one week, then learning at home the next week
- Sending your child to in-person school only certain days of the week (e.g. Monday, Wednesday and Frid...
- Having your child learn at home full-time every day

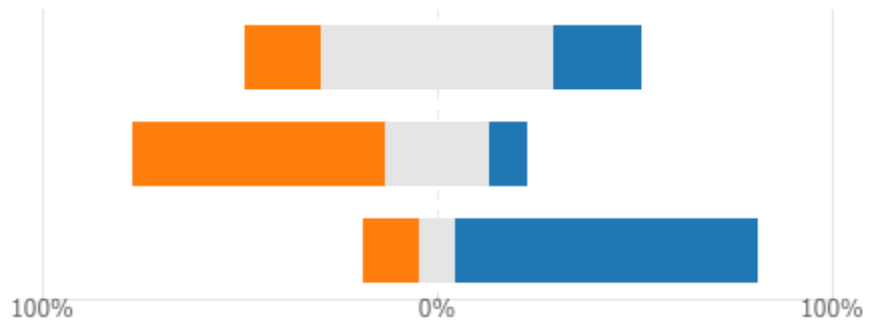

11. If it is suggested that students wear masks or PPE when returning back to an in-person environment, my child...

● Will be able to comply	2795
● Will not be able to comply	285
● I will work to encourage my c...	1524



12. Busing is a difficult consideration for social distancing, and running additional buses can be very costly. If in-person learning re-opens in the fall, would your child need busing to attend school

● Yes, I would need transportati...	1153
● No, I would not need transpor...	1843
● I would need transportation f...	201
● We do not receive busing now...	1063
● Other	344



13. If my child needs to ride the bus to school, what must exist for you to feel comfortable allowing them to do so? (Select all that apply)

● Limited amount of students o...	1407
● Only one child to a seat	1362
● Masks or other PPE to be wor...	2199
● No special circumstances exist	1130
● Other	420



14. What conditions must exist for you to feel comfortable returning your child to school once the state allows us to do so? (Select all that apply)

● The state's approval is enough	1661
● Social distancing, PPE and oth...	2651
● Staggered schedules that limit...	1833
● A vaccine or eradication of CO...	1441
● Other	303



15. What emotional support do you anticipate your child may need once school resumes in-person? (Select all that apply)

● Social supports - Reengaging ...	2392
● Social norms - Refresher on sc...	1628
● Stress management - Support...	1337
● Grief support - Could include ...	129
● Anxiety support - Leaving the ...	1226
● N/A	1159

