

## Construction Update -- May 20, 2019

- Irvin Elementary School
- MHS Athletic Complex
- W.G. Roesler Athletic Complex
- New Middle School No. 03

# Irvin Elementary School





# Irvin Elementary School - Exterior Wall Panels and Windows Classroom Wing





## Irvin Elementary School - Area 3





## Irvin Elementary School - Area 2



# Irvin ES -- Exterior Glass





# Irvin ES -- Storm Shelter Ductwork

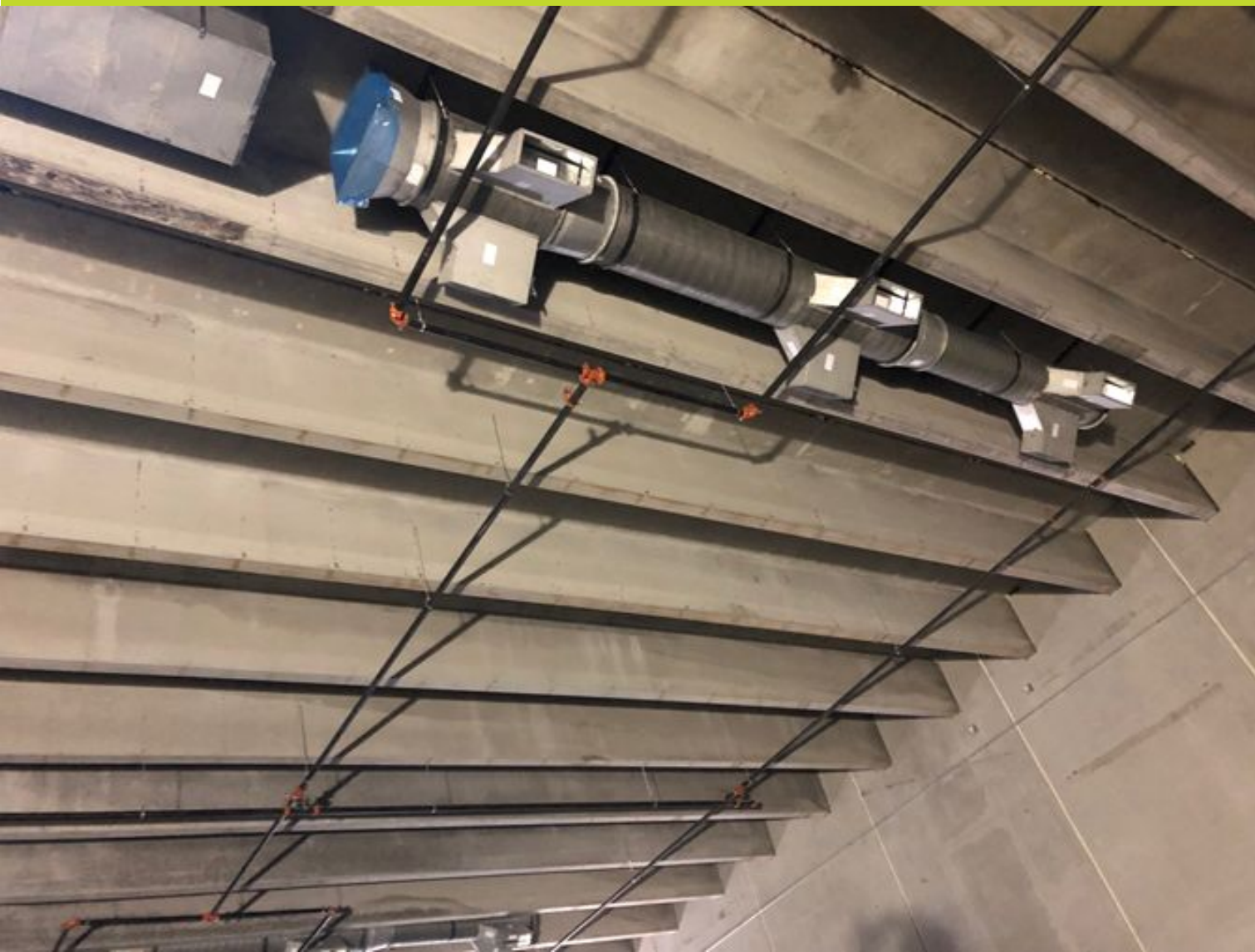

## Irvin ES -- Plumbing Fixtures Area 3





## Irvin ES -- Schedule Update

- Building is in the Dry: all exterior openings are closed in with doors and windows installed. The AC is running.
- K-1st area: walls are painted tile and carpet are installed, ceiling tile is installed, restrooms are complete, and all casework is installed.
- Admin/2nd & 3rd area: walls are painted, ceiling grid is installed, floors are being prepared, and casework is installed.
- 4th & 5th area: Walls are being painted, O.H. electrical is being installed.
- Kitchen: wall tile is installed, ceilings are being installed, and equip. is ready to be delivered/installed.

## Irvin ES -- Look Ahead Schedule

- First furniture delivery is expected June 4
- Cleaning will begin in K-1st area later this week, this area will be ready for furniture to be installed upon arrival.
- Admin/2nd & 3rd area will begin cleaning June 3rd and will be ready for furniture to be installed upon delivery.
- 4th & 5th area continues, walls are being painted, ceilings will be installed, casework will be completed and flooring installed.
- Kitchen area flooring will be installed in the next 2 weeks and equipment will follow.
- Library/Cafetorium interior glass installation begins this week
- All wood trim will begin next week(delivery this week)



# MHS Athletic Complex





# MHS Athletic Complex - Baseball Batting Cage





# MHS Athletic Complex - Softball Batting Cage



## MHS Athletic Complex -- Schedule Update

- Punchlists are awaiting reinspection by architect and consultants.
- Batting cage turf and netting are scheduled to begin installation this week.



## MHS Athletic Complex -- Look Ahead Schedule

- Tennis Court Surfacing is being held up by the weather, we are making progress when possible.



# W.G. Roesler Athletic Complex





# W.G. Roesler Athletic Complex -- Concessions Building





## W.G. Roesler Athletic Complex -- Ticket Booth





# W.G. Roesler Athletic Complex -- Fieldhouse





## W.G. Roesler Athletic Complex -- Schedule Update

- Ticket booth walls are complete and roof deck is installed.
- Steel frame is up and cmu is being installed at the field house.
- CMU is in progress at the concession stand.



## W.G. Roesler Athletic Complex -- Look Ahead Schedule

- Fire lane will be lime stabilized this week (Thursday) and placed early next week.
- CMU will continue at field house and concessions.
- Demo of existing will begin this week.
- Band practice area will be ready.

# New Middle School No. 03





# Middle School No. 03 -- Field Day LaRue Miller





## Middle School No. 03 -- SE Parking





# Middle School No. 03 -- West Storm Sewer Installation





## Middle School No. 03 -- Permanent Power





## Middle School No. 03 -- Schedule Update

- Underground utilities continue inside the building (plumbing and electrical).
- Storm drain is being run on the west side of the building (last of the site drainage).
- SE side parking and firelane is poured.
- Permanent power is installed and a transformer for temp power is also in place and ready for use.
- Conduits for fiber optic lines are place.

## Middle School No. 03 -- Look Ahead Schedule

- Pour 1st slab Next week (weather permitting)
- Complete storm drain installation by 05/28
- Install water lines (fire and domestic)
- Prep and pour last parking and fire lane @ SW side of site.
- Start vertical steel June 07 +/-
- Start underground utilities on Sunbeam mid June.



# Thank You

