

Expiration Date: 10/28/2009

Certificate Number: 7020102108MOSR11347

Training Date: 10/21/2008

Missouri State Certificate for Asbestos Related Occupations

issued by Department of Natural Resources

P.O. Box 176

Jefferson City, MO 65102

Phone (573) 751-4817

Patricia J. Garcia

has successfully completed the requirements for certification as a SUPERVISOR. This Missouri State Certification is subject to review and the director may deny, suspend or revoke the certification per RSMo chapter 643.230.

10/28/2008

Date

Director of Air Pollution Control Program

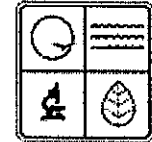

CERTIFICATION NUMBER: 7020102108MOSR11347

THIS CERTIFIES

Patricia J. Garcia

HAS COMPLETED THE CERTIFICATION REQUIREMENTS FOR

Supervisor

APPROVED: 10/28/2008 EXPIRES: 10/28/2009

 Missouri Department of Natural Resources

Director of Air Pollution Control Program

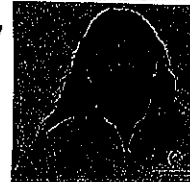

CENT # MOSK 11347
EXP. 10/28/09

KCMSD 2008 Triennial Re-inspection

410 / Westport Middle School
3845 McGee

Inspector: DANIEL GARLIN
Inspection Date: 11/04/08

Building: 001 Room: 009A Drawing Group Code: 02 USA: 31 0" OD Quantity: 40 SF
 Floor: B Vestibule Material: Tile, Vinyl Floor, 9X9
 Record No.: **4101060** Comment: (1992) Beige

Quantity Within 20%? Yes No (Give approximate quantity in Comment Area)
 Not Found Definitely Not Present

Comment Fit Material? Yes No (Explain In Comment Area)

Justification: Missing TSI Jacketing Student Accessible
 Physical Damage Activity / Movement
 Blistering Deterioration Forced Airstream
 Cracking Water Damage <10% Exposed Surface Area
 Vibration Loose >10% Exposed Surface Area
 Other: _____

Assessment: Not Assessable
 Friable Covering
 Non-friable Enclosure
 Intact and Undamaged
 Damaged (<10%)
 Significantly Damaged (>10%)
 Potential for Damage
 Potential for Significant Damage

Building: 001 Room: 021 Drawing Group Code: 02 USA: 34 0" OD Quantity: 112 SF
 Floor: B Storage Material: Tile, Vinyl Floor, 9X9
 Record No.: **4100279** Comment: (1992) Tan

Quantity Within 20%? Yes No (Give approximate quantity in Comment Area)
 Not Found Definitely Not Present

Comment Fit Material? Yes No (Explain In Comment Area)

Justification: Missing TSI Jacketing Student Accessible
 Physical Damage Activity / Movement
 Blistering Deterioration Forced Airstream
 Cracking Water Damage <10% Exposed Surface Area
 Vibration Loose >10% Exposed Surface Area
 Other: _____

Assessment: Not Assessable
 Friable Covering
 Non-friable Enclosure
 Intact and Undamaged
 Damaged (<10%)
 Significantly Damaged (>10%)
 Potential for Damage
 Potential for Significant Damage

Building: 001 Room: 027 Drawing Group Code: 13 USA: 47 0" OD Quantity: 88 SF
 Floor: B Fan Room Material: Cloth, Vibration Joint
 Record No.: **4101089** Comment: (1992) (5) gray

Quantity Within 20%? Yes No (Give approximate quantity in Comment Area)
 Not Found Definitely Not Present

Comment Fit Material? Yes No (Explain In Comment Area)

Justification: Missing TSI Jacketing Student Accessible
 Physical Damage Activity / Movement
 Blistering Deterioration Forced Airstream
 Cracking Water Damage <10% Exposed Surface Area
 Vibration Loose >10% Exposed Surface Area
 Other: _____

Assessment: Not Assessable
 Friable Covering
 Non-friable Enclosure
 Intact and Undamaged
 Damaged (<10%)
 Significantly Damaged (>10%)
 Potential for Damage
 Potential for Significant Damage

KCMSD 2008 Triennial Re-inspection

410 / Westport Middle School
3845 McGee

Inspector: _____

Inspection Date: _____

Building: 001 Room: 028	Drawing Group Code: 09	USA: 46 0" OD Quantity: 1 EA
Floor: B Electrical Room	Material: Insulation, Fire Door	
Record No.: 4101099	Comment: (1992) -	

Quantity Within 20%? <input checked="" type="radio"/> Yes <input type="radio"/> No (Give approximate quantity in Comment Area)	Assessment: <input checked="" type="radio"/> Not Assessable
Comment Fit Material? <input checked="" type="radio"/> Yes <input type="radio"/> No (Explain In Comment Area)	<input type="radio"/> Friable <input checked="" type="radio"/> Covering
Justification:	<input type="radio"/> Non-friable <input type="radio"/> Enclosure
<input type="radio"/> Blistering <input type="radio"/> Physical Damage <input type="radio"/> Deterioration <input type="radio"/> Water Damage <input type="radio"/> Loose	<input checked="" type="radio"/> Intact and Undamaged
<input type="radio"/> Cracking <input type="radio"/> Missing TSI Jacketing <input type="radio"/> Student Accessible <input type="radio"/> Activity / Movement <input type="radio"/> Forced Airstream <input type="radio"/> <10% Exposed Surface Area <input type="radio"/> >10% Exposed Surface Area	<input type="radio"/> Damaged (<10%)
<input type="radio"/> Vibration <input type="radio"/> Other: _____	<input type="radio"/> Significantly Damaged (>10%)
	<input type="radio"/> Potential for Damage
	<input type="radio"/> Potential for Significant Damage

Building: 001 Room: 029	Drawing Group Code: 09	USA: 46 0" OD Quantity: 1 EA
Floor: B Building Manager	Material: Insulation, Fire Door	
Record No.: 4101104	Comment: (1992) -	

Quantity Within 20%? <input checked="" type="radio"/> Yes <input type="radio"/> No (Give approximate quantity in Comment Area)	Assessment: <input checked="" type="radio"/> Not Assessable
Comment Fit Material? <input checked="" type="radio"/> Yes <input type="radio"/> No (Explain In Comment Area)	<input type="radio"/> Friable <input checked="" type="radio"/> Covering
Justification:	<input type="radio"/> Non-friable <input type="radio"/> Enclosure
<input type="radio"/> Blistering <input type="radio"/> Physical Damage <input type="radio"/> Deterioration <input type="radio"/> Water Damage <input type="radio"/> Loose	<input checked="" type="radio"/> Intact and Undamaged
<input type="radio"/> Cracking <input type="radio"/> Missing TSI Jacketing <input type="radio"/> Student Accessible <input type="radio"/> Activity / Movement <input type="radio"/> Forced Airstream <input type="radio"/> <10% Exposed Surface Area <input type="radio"/> >10% Exposed Surface Area	<input type="radio"/> Damaged (<10%)
<input type="radio"/> Vibration <input type="radio"/> Other: _____	<input type="radio"/> Significantly Damaged (>10%)
	<input type="radio"/> Potential for Damage
	<input type="radio"/> Potential for Significant Damage

Building: 001 Room: 030	Drawing Group Code: 02	USA: 24 0" OD Quantity: 196 SF
Floor: B Lounge	Material: Tile, Vinyl Floor, 12X12	
Record No.: 4101109	Comment: (1992) Brown	

Quantity Within 20%? <input checked="" type="radio"/> Yes <input type="radio"/> No (Give approximate quantity in Comment Area)	Assessment: <input type="radio"/> Not Assessable
Comment Fit Material? <input checked="" type="radio"/> Yes <input type="radio"/> No (Explain In Comment Area)	<input type="radio"/> Friable <input type="radio"/> Covering
Justification:	<input checked="" type="radio"/> Non-friable <input type="radio"/> Enclosure
<input type="radio"/> Blistering <input type="radio"/> Physical Damage <input type="radio"/> Deterioration <input type="radio"/> Water Damage <input type="radio"/> Loose	<input checked="" type="radio"/> Intact and Undamaged
<input type="radio"/> Cracking <input type="radio"/> Missing TSI Jacketing <input type="radio"/> Student Accessible <input type="radio"/> Activity / Movement <input type="radio"/> Forced Airstream <input type="radio"/> <10% Exposed Surface Area <input type="radio"/> >10% Exposed Surface Area	<input type="radio"/> Damaged (<10%)
<input type="radio"/> Vibration <input type="radio"/> Other: _____	<input type="radio"/> Significantly Damaged (>10%)
	<input type="radio"/> Potential for Damage
	<input type="radio"/> Potential for Significant Damage

KCMSD 2008 Triennial Re-inspection

410 / Westport Middle School
3845 McGee

Inspector: PATRICIA GARCIA
Inspection Date: 11/10/08

Building: 001 Room: 043	Drawing Group Code: 02	USA: 33 0" OD Quantity: 70 SF
Floor: B Storage	Material: Tile, Vinyl Floor, 9X9	
Record No.: 4101218 Comment: (1992) Green		

Quantity Within 20%? <input type="radio"/> Yes <input type="radio"/> No (Give approximate quantity in Comment Area)		Assessment: <input type="radio"/> Not Assessable
	<input checked="" type="radio"/> Not Found <input type="radio"/> Definitely Not Present	<input type="radio"/> Friable <input type="radio"/> Covering
Comment Fit Material? <input type="radio"/> Yes <input type="radio"/> No (Explain In Comment Area)		<input type="radio"/> Non-friable <input type="radio"/> Enclosure
Justification:	<input type="radio"/> Missing TSI Jacketing <input type="radio"/> Student Accessible	<input type="radio"/> Intact and Undamaged
<input type="radio"/> Blistering	<input type="radio"/> Physical Damage <input type="radio"/> Activity / Movement	<input type="radio"/> Damaged (<10%)
<input type="radio"/> Cracking	<input type="radio"/> Deterioration <input type="radio"/> Forced Airstream	<input type="radio"/> Significantly Damaged (>10%)
<input type="radio"/> Vibration	<input type="radio"/> Water Damage <input type="radio"/> <10% Exposed Surface Area	<input type="radio"/> Potential for Damage
	<input type="radio"/> Loose <input type="radio"/> >10% Exposed Surface Area	<input type="radio"/> Potential for Significant Damage
<input type="radio"/> Other: _____		

Building: 001 Room: 044	Drawing Group Code: 02	USA: 33 0" OD Quantity: 105 SF
Floor: B Coaches Office	Material: Tile, Vinyl Floor, 9X9	
Record No.: 4101214 Comment: (1992) Green		

Quantity Within 20%? <input checked="" type="radio"/> Yes <input type="radio"/> No (Give approximate quantity in Comment Area)		Assessment: <input type="radio"/> Not Assessable
	<input type="radio"/> Not Found <input type="radio"/> Definitely Not Present	<input type="radio"/> Friable <input type="radio"/> Covering
Comment Fit Material? <input checked="" type="radio"/> Yes <input type="radio"/> No (Explain In Comment Area)		<input checked="" type="radio"/> Non-friable <input type="radio"/> Enclosure
Justification:	<input type="radio"/> Missing TSI Jacketing <input type="radio"/> Student Accessible	<input checked="" type="radio"/> Intact and Undamaged
<input type="radio"/> Blistering	<input type="radio"/> Physical Damage <input checked="" type="radio"/> Activity / Movement	<input type="radio"/> Damaged (<10%)
<input type="radio"/> Cracking	<input type="radio"/> Deterioration <input type="radio"/> Forced Airstream	<input type="radio"/> Significantly Damaged (>10%)
<input type="radio"/> Vibration	<input type="radio"/> Water Damage <input type="radio"/> <10% Exposed Surface Area	<input checked="" type="radio"/> Potential for Damage
	<input type="radio"/> Loose <input type="radio"/> >10% Exposed Surface Area	<input type="radio"/> Potential for Significant Damage
<input type="radio"/> Other: <u>AREA KEPT LOCKED</u>		

Building: 001 Room: 046	Drawing Group Code: 02	USA: 49 0" OD Quantity: 90 SF
Floor: B Corridor	Material: Tile, Vinyl Floor, 9X9	
Record No.: 4101128 Comment: (1992) Light gray		

Quantity Within 20%? <input checked="" type="radio"/> Yes <input type="radio"/> No (Give approximate quantity in Comment Area)		Assessment: <input type="radio"/> Not Assessable
	<input type="radio"/> Not Found <input type="radio"/> Definitely Not Present	<input type="radio"/> Friable <input type="radio"/> Covering
Comment Fit Material? <input checked="" type="radio"/> Yes <input type="radio"/> No (Explain In Comment Area)		<input checked="" type="radio"/> Non-friable <input type="radio"/> Enclosure
Justification:	<input type="radio"/> Missing TSI Jacketing <input checked="" type="radio"/> Student Accessible	<input checked="" type="radio"/> Intact and Undamaged
<input type="radio"/> Blistering	<input type="radio"/> Physical Damage <input checked="" type="radio"/> Activity / Movement	<input type="radio"/> Damaged (<10%)
<input type="radio"/> Cracking	<input type="radio"/> Deterioration <input type="radio"/> Forced Airstream	<input type="radio"/> Significantly Damaged (>10%)
<input type="radio"/> Vibration	<input type="radio"/> Water Damage <input type="radio"/> <10% Exposed Surface Area	<input type="radio"/> Potential for Damage
	<input checked="" type="radio"/> Loose <input type="radio"/> >10% Exposed Surface Area	<input checked="" type="radio"/> Potential for Significant Damage
<input type="radio"/> Other: _____		

KCMSD 2008 Triennial Re-inspection

410 / Westport Middle School
3845 McGee

Inspector: PATRICIA GARCIA
Inspection Date: 11/04/08

Building: 001 Room: 116	Drawing Group Code: 02	USA: 20 0" OD Quantity: 2600 SF
Floor: 1 Corridor	Material: Tile, Vinyl Floor, 9X9	
Record No.: 4101300 Comment: (1992) Blue		

Quantity Within 20%? <input type="radio"/> Yes <input type="radio"/> No (Give approximate quantity in Comment Area)		Assessment: <input type="radio"/> Not Assessable
	<input checked="" type="radio"/> Not Found <input type="radio"/> Definitely Not Present	<input type="radio"/> Friable <input type="radio"/> Covering
Comment Fit Material? <input type="radio"/> Yes <input type="radio"/> No (Explain In Comment Area)		<input type="radio"/> Non-friable <input type="radio"/> Enclosure
Justification:	<input type="radio"/> Missing TSI Jacketing <input type="radio"/> Student Accessible	<input type="radio"/> Intact and Undamaged
<input type="radio"/> Blistering	<input type="radio"/> Physical Damage <input type="radio"/> Activity / Movement	<input type="radio"/> Damaged (<10%)
<input type="radio"/> Cracking	<input type="radio"/> Deterioration <input type="radio"/> Forced Airstream	<input type="radio"/> Significantly Damaged (>10%)
<input type="radio"/> Vibration	<input type="radio"/> Water Damage <input type="radio"/> <10% Exposed Surface Area	<input type="radio"/> Potential for Damage
<input type="radio"/> Other: _____	<input type="radio"/> Loose <input type="radio"/> >10% Exposed Surface Area	<input type="radio"/> Potential for Significant Damage

Building: 001 Room: 119	Drawing Group Code: 09	USA: 46 0" OD Quantity: 1 EA
Floor: 1 Corridor	Material: Insulation, Fire Door	
Record No.: 4100552 Comment: (1992) -		

Quantity Within 20%? <input checked="" type="radio"/> Yes <input type="radio"/> No (Give approximate quantity in Comment Area)		Assessment: <input checked="" type="radio"/> Not Assessable
	<input type="radio"/> Not Found <input type="radio"/> Definitely Not Present	<input checked="" type="radio"/> Friable <input checked="" type="radio"/> Covering
Comment Fit Material? <input checked="" type="radio"/> Yes <input type="radio"/> No (Explain In Comment Area)		<input type="radio"/> Non-friable <input type="radio"/> Enclosure
Justification:	<input type="radio"/> Missing TSI Jacketing <input type="radio"/> Student Accessible	<input checked="" type="radio"/> Intact and Undamaged
<input type="radio"/> Blistering	<input type="radio"/> Physical Damage <input checked="" type="radio"/> Activity / Movement	<input type="radio"/> Damaged (<10%)
<input type="radio"/> Cracking	<input type="radio"/> Deterioration <input type="radio"/> Forced Airstream	<input type="radio"/> Significantly Damaged (>10%)
<input type="radio"/> Vibration	<input type="radio"/> Water Damage <input type="radio"/> <10% Exposed Surface Area	<input checked="" type="radio"/> Potential for Damage
<input type="radio"/> Other: _____	<input type="radio"/> Loose <input type="radio"/> >10% Exposed Surface Area	<input type="radio"/> Potential for Significant Damage

Building: 001 Room: 120A	Drawing Group Code: 09	USA: 46 0" OD Quantity: 1 EA
Floor: 1 Vestibule	Material: Insulation, Fire Door	
Record No.: 4100567 Comment: (1992) -		

Quantity Within 20%? <input checked="" type="radio"/> Yes <input type="radio"/> No (Give approximate quantity in Comment Area)		Assessment: <input type="radio"/> Not Assessable
	<input type="radio"/> Not Found <input type="radio"/> Definitely Not Present	<input checked="" type="radio"/> Friable <input type="radio"/> Covering
Comment Fit Material? <input checked="" type="radio"/> Yes <input type="radio"/> No (Explain In Comment Area)		<input type="radio"/> Non-friable <input type="radio"/> Enclosure
Justification:	<input type="radio"/> Missing TSI Jacketing <input type="radio"/> Student Accessible	<input checked="" type="radio"/> Intact and Undamaged
<input type="radio"/> Blistering	<input type="radio"/> Physical Damage <input checked="" type="radio"/> Activity / Movement	<input type="radio"/> Damaged (<10%)
<input type="radio"/> Cracking	<input type="radio"/> Deterioration <input type="radio"/> Forced Airstream	<input type="radio"/> Significantly Damaged (>10%)
<input type="radio"/> Vibration	<input type="radio"/> Water Damage <input type="radio"/> <10% Exposed Surface Area	<input checked="" type="radio"/> Potential for Damage
<input type="radio"/> Other: _____	<input type="radio"/> Loose <input type="radio"/> >10% Exposed Surface Area	<input type="radio"/> Potential for Significant Damage

KCMSD 2008 Triennial Re-inspection

410 / Westport Middle School
3845 McGee

Inspector: Patricia Gandy
Inspection Date: 11/10/08

Building: 001 Room: 127	Drawing Group Code: 02	USA: 39 0" OD Quantity: 160 SF
Floor: 1 Nurse's Office	Material: Tile, Vinyl Floor, 9X9	
Record No.: 4100610	Comment: (1992) Red brown large streaked	

Quantity Within 20%? <input checked="" type="radio"/> Yes <input type="radio"/> No (Give approximate quantity in Comment Area)		Assessment: <input type="radio"/> Not Assessable
	<input checked="" type="radio"/> Not Found <input type="radio"/> Definitely Not Present	<input type="radio"/> Friable <input type="radio"/> Covering
Comment Fit Material? <input type="radio"/> Yes <input type="radio"/> No (Explain in Comment Area)		<input type="radio"/> Non-friable <input type="radio"/> Enclosure
Justification:	<input type="radio"/> Missing TSI Jacketing <input type="radio"/> Student Accessible	<input type="radio"/> Intact and Undamaged
<input type="radio"/> Blistering	<input type="radio"/> Physical Damage <input type="radio"/> Activity / Movement	<input type="radio"/> Damaged (<10%)
<input type="radio"/> Cracking	<input type="radio"/> Deterioration <input type="radio"/> Forced Airstream	<input type="radio"/> Significantly Damaged (>10%)
<input type="radio"/> Vibration	<input type="radio"/> Water Damage <input type="radio"/> <10% Exposed Surface Area	<input type="radio"/> Potential for Damage
<input type="radio"/> Other: _____	<input type="radio"/> Loose <input type="radio"/> >10% Exposed Surface Area	<input type="radio"/> Potential for Significant Damage

Building: 001 Room: 127	Drawing Group Code: 02	USA: 25 0" OD Quantity: 14 SF
Floor: 1 Nurse's Office	Material: Tile, Vinyl Floor, Border/Trim	
Record No.: 4100609	Comment: (1992) Brown	

Quantity Within 20%? <input type="radio"/> Yes <input type="radio"/> No (Give approximate quantity in Comment Area)		Assessment: <input type="radio"/> Not Assessable
	<input checked="" type="radio"/> Not Found <input type="radio"/> Definitely Not Present	<input type="radio"/> Friable <input type="radio"/> Covering
Comment Fit Material? <input type="radio"/> Yes <input type="radio"/> No (Explain in Comment Area)		<input type="radio"/> Non-friable <input type="radio"/> Enclosure
Justification:	<input type="radio"/> Missing TSI Jacketing <input type="radio"/> Student Accessible	<input type="radio"/> Intact and Undamaged
<input type="radio"/> Blistering	<input type="radio"/> Physical Damage <input type="radio"/> Activity / Movement	<input type="radio"/> Damaged (<10%)
<input type="radio"/> Cracking	<input type="radio"/> Deterioration <input type="radio"/> Forced Airstream	<input type="radio"/> Significantly Damaged (>10%)
<input type="radio"/> Vibration	<input type="radio"/> Water Damage <input type="radio"/> <10% Exposed Surface Area	<input type="radio"/> Potential for Damage
<input type="radio"/> Other: _____	<input type="radio"/> Loose <input type="radio"/> >10% Exposed Surface Area	<input type="radio"/> Potential for Significant Damage

Building: 001 Room: 127A	Drawing Group Code: 02	USA: 39 0" OD Quantity: 14 SF
Floor: 1 Toilet	Material: Tile, Vinyl Floor, 9X9	
Record No.: 4100608	Comment: (1992) Red brown large streaked	

Quantity Within 20%? <input type="radio"/> Yes <input type="radio"/> No (Give approximate quantity in Comment Area)		Assessment: <input type="radio"/> Not Assessable
	<input checked="" type="radio"/> Not Found <input type="radio"/> Definitely Not Present	<input type="radio"/> Friable <input type="radio"/> Covering
Comment Fit Material? <input type="radio"/> Yes <input type="radio"/> No (Explain in Comment Area)		<input type="radio"/> Non-friable <input type="radio"/> Enclosure
Justification:	<input type="radio"/> Missing TSI Jacketing <input type="radio"/> Student Accessible	<input type="radio"/> Intact and Undamaged
<input type="radio"/> Blistering	<input type="radio"/> Physical Damage <input type="radio"/> Activity / Movement	<input type="radio"/> Damaged (<10%)
<input type="radio"/> Cracking	<input type="radio"/> Deterioration <input type="radio"/> Forced Airstream	<input type="radio"/> Significantly Damaged (>10%)
<input type="radio"/> Vibration	<input type="radio"/> Water Damage <input type="radio"/> <10% Exposed Surface Area	<input type="radio"/> Potential for Damage
<input type="radio"/> Other: _____	<input type="radio"/> Loose <input type="radio"/> >10% Exposed Surface Area	<input type="radio"/> Potential for Significant Damage

KCMSD 2008 Triennial Re-inspection

410 / Westport Middle School
3845 McGee

Inspector: Patricia Green
Inspection Date: 11/04/08

Building: 001 Room: 128	Drawing Group Code: 02	USA: 39 0" OD Quantity: 55 SF
Floor: 1 Nurse	Material: Tile, Vinyl Floor, 9X9	
Record No.: 4100613	Comment: (1992) Red brown large streaked	
Quantity Within 20%? <input type="radio"/> Yes <input type="radio"/> No (Give approximate quantity in Comment Area)	Assessment: <input type="radio"/> Not Assessable	
	<input checked="" type="radio"/> Not Found <input type="radio"/> Definitely Not Present	
Comment Fit Material? <input type="radio"/> Yes <input type="radio"/> No (Explain In Comment Area)	<input type="radio"/> Friable <input type="radio"/> Covering	
	<input type="radio"/> Non-friable <input type="radio"/> Enclosure	
Justification:	<input type="radio"/> Intact and Undamaged	
<input type="radio"/> Blistering	<input type="radio"/> Missing TSI Jacketing	<input type="radio"/> Damaged (<10%)
<input type="radio"/> Cracking	<input type="radio"/> Physical Damage	<input type="radio"/> Significantly Damaged (>10%)
<input type="radio"/> Vibration	<input type="radio"/> Deterioration	<input type="radio"/> Potential for Damage
	<input type="radio"/> Water Damage	<input type="radio"/> Potential for Significant Damage
	<input type="radio"/> Loose	
<input type="radio"/> Other: _____	<input type="radio"/> Student Accessible	
	<input type="radio"/> Activity / Movement	
	<input type="radio"/> Forced Airstream	
	<input type="radio"/> <10% Exposed Surface Area	
	<input type="radio"/> >10% Exposed Surface Area	

Building: 001 Room: 128	Drawing Group Code: 02	USA: 25 0" OD Quantity: 9 SF
Floor: 1 Nurse	Material: Tile, Vinyl Floor, Border/Trim	
Record No.: 4100612	Comment: (1992) Brown	
Quantity Within 20%? <input type="radio"/> Yes <input type="radio"/> No (Give approximate quantity in Comment Area)	Assessment: <input type="radio"/> Not Assessable	
	<input checked="" type="radio"/> Not Found <input type="radio"/> Definitely Not Present	
Comment Fit Material? <input type="radio"/> Yes <input type="radio"/> No (Explain In Comment Area)	<input type="radio"/> Friable <input type="radio"/> Covering	
	<input type="radio"/> Non-friable <input type="radio"/> Enclosure	
Justification:	<input type="radio"/> Intact and Undamaged	
<input type="radio"/> Blistering	<input type="radio"/> Missing TSI Jacketing	<input type="radio"/> Damaged (<10%)
<input type="radio"/> Cracking	<input type="radio"/> Physical Damage	<input type="radio"/> Significantly Damaged (>10%)
<input type="radio"/> Vibration	<input type="radio"/> Deterioration	<input type="radio"/> Potential for Damage
	<input type="radio"/> Water Damage	<input type="radio"/> Potential for Significant Damage
	<input type="radio"/> Loose	
<input type="radio"/> Other: _____	<input type="radio"/> Student Accessible	
	<input type="radio"/> Activity / Movement	
	<input type="radio"/> Forced Airstream	
	<input type="radio"/> <10% Exposed Surface Area	
	<input type="radio"/> >10% Exposed Surface Area	

Building: 001 Room: 129	Drawing Group Code: 02	USA: 39 0" OD Quantity: 87 SF
Floor: 1 Nurse	Material: Tile, Vinyl Floor, 9X9	
Record No.: 4100620	Comment: (1992) Red brown large streaked	
Quantity Within 20%? <input type="radio"/> Yes <input type="radio"/> No (Give approximate quantity in Comment Area)	Assessment: <input type="radio"/> Not Assessable	
	<input checked="" type="radio"/> Not Found <input type="radio"/> Definitely Not Present	
Comment Fit Material? <input type="radio"/> Yes <input type="radio"/> No (Explain In Comment Area)	<input type="radio"/> Friable <input type="radio"/> Covering	
	<input type="radio"/> Non-friable <input type="radio"/> Enclosure	
Justification:	<input type="radio"/> Intact and Undamaged	
<input type="radio"/> Blistering	<input type="radio"/> Missing TSI Jacketing	<input type="radio"/> Damaged (<10%)
<input type="radio"/> Cracking	<input type="radio"/> Physical Damage	<input type="radio"/> Significantly Damaged (>10%)
<input type="radio"/> Vibration	<input type="radio"/> Deterioration	<input type="radio"/> Potential for Damage
	<input type="radio"/> Water Damage	<input type="radio"/> Potential for Significant Damage
	<input type="radio"/> Loose	
<input type="radio"/> Other: _____	<input type="radio"/> Student Accessible	
	<input type="radio"/> Activity / Movement	
	<input type="radio"/> Forced Airstream	
	<input type="radio"/> <10% Exposed Surface Area	
	<input type="radio"/> >10% Exposed Surface Area	

KCMSD 2008 Triennial Re-inspection

410 / Westport Middle School
3845 McGee

Inspector: Patricia Garcia
Inspection Date: 11/04/08

Building: 001 Room: 502	Drawing Group Code: 02	USA: 12 0" OD Quantity: 60 SF
Floor: 5 Office/Storage	Material: Tile, Vinyl Floor, 12X12	
Record No.: 4100188 Comment: (1992) White		

Quantity Within 20%? <input checked="" type="radio"/> Yes <input type="radio"/> No (Give approximate quantity in Comment Area)		Assessment: <input type="radio"/> Not Assessable
	<input type="radio"/> Not Found <input type="radio"/> Definitely Not Present	<input type="radio"/> Friable <input type="radio"/> Covering
Comment Fit Material? <input checked="" type="radio"/> Yes <input type="radio"/> No (Explain in Comment Area)		<input checked="" type="radio"/> Non-friable <input type="radio"/> Enclosure
Justification:	<input type="radio"/> Missing TSI Jacketing <input type="radio"/> Student Accessible	<input checked="" type="radio"/> Intact and Undamaged
<input type="radio"/> Blistering	<input type="radio"/> Physical Damage <input checked="" type="radio"/> Activity / Movement	<input type="radio"/> Damaged (<10%)
<input type="radio"/> Cracking	<input type="radio"/> Deterioration <input type="radio"/> Forced Airstream	<input type="radio"/> Significantly Damaged (>10%)
<input type="radio"/> Vibration	<input type="radio"/> Water Damage <input type="radio"/> <10% Exposed Surface Area	<input checked="" type="radio"/> Potential for Damage
	<input type="radio"/> Loose <input checked="" type="radio"/> >10% Exposed Surface Area	<input type="radio"/> Potential for Significant Damage
<input type="radio"/> Other: _____	<u>Area kept locked</u>	

Building: 001 Room: 502A	Drawing Group Code: 02	USA: 12 0" OD Quantity: 15 SF
Floor: 5 Toilet	Material: Tile, Vinyl Floor, 12X12	
Record No.: 4100190 Comment: (1992) White		

Quantity Within 20%? <input checked="" type="radio"/> Yes <input type="radio"/> No (Give approximate quantity in Comment Area)		Assessment: <input type="radio"/> Not Assessable
	<input type="radio"/> Not Found <input type="radio"/> Definitely Not Present	<input type="radio"/> Friable <input type="radio"/> Covering
Comment Fit Material? <input checked="" type="radio"/> Yes <input type="radio"/> No (Explain in Comment Area)		<input checked="" type="radio"/> Non-friable <input type="radio"/> Enclosure
Justification:	<input type="radio"/> Missing TSI Jacketing <input type="radio"/> Student Accessible	<input checked="" type="radio"/> Intact and Undamaged
<input type="radio"/> Blistering	<input type="radio"/> Physical Damage <input checked="" type="radio"/> Activity / Movement	<input type="radio"/> Damaged (<10%)
<input type="radio"/> Cracking	<input type="radio"/> Deterioration <input type="radio"/> Forced Airstream	<input type="radio"/> Significantly Damaged (>10%)
<input type="radio"/> Vibration	<input type="radio"/> Water Damage <input type="radio"/> <10% Exposed Surface Area	<input checked="" type="radio"/> Potential for Damage
	<input type="radio"/> Loose <input checked="" type="radio"/> >10% Exposed Surface Area	<input type="radio"/> Potential for Significant Damage
<input type="radio"/> Other: _____	<u>Area kept locked</u>	

Building: 001 Room: 508	Drawing Group Code: 02	USA: 30 0" OD Quantity: 1 SF
Floor: 5 Kitchen	Material: Tile, Vinyl Floor, 9X9	
Record No.: 4100178 Comment: (1992) Multi-color		

Quantity Within 20%? <input type="radio"/> Yes <input type="radio"/> No (Give approximate quantity in Comment Area)		Assessment: <input type="radio"/> Not Assessable
	<input checked="" type="radio"/> Not Found <input type="radio"/> Definitely Not Present	<input type="radio"/> Friable <input type="radio"/> Covering
Comment Fit Material? <input type="radio"/> Yes <input type="radio"/> No (Explain in Comment Area)		<input type="radio"/> Non-friable <input type="radio"/> Enclosure
Justification:	<input type="radio"/> Missing TSI Jacketing <input type="radio"/> Student Accessible	<input type="radio"/> Intact and Undamaged
<input type="radio"/> Blistering	<input type="radio"/> Physical Damage <input type="radio"/> Activity / Movement	<input type="radio"/> Damaged (<10%)
<input type="radio"/> Cracking	<input type="radio"/> Deterioration <input type="radio"/> Forced Airstream	<input type="radio"/> Significantly Damaged (>10%)
<input type="radio"/> Vibration	<input type="radio"/> Water Damage <input type="radio"/> <10% Exposed Surface Area	<input type="radio"/> Potential for Damage
	<input type="radio"/> Loose <input type="radio"/> >10% Exposed Surface Area	<input type="radio"/> Potential for Significant Damage
<input type="radio"/> Other: _____		

KCMSD 2008 Triennial Re-inspection

410 / Westport Middle School
3845 McGee

Inspector: Patricia Cooper
Inspection Date: 11/04/08

Building: 001 Room: 515	Drawing Group Code: 02	USA: 29	0" OD Quantity: 15 SF
Floor: 5 Cafeteria	Material: Tile, Vinyl Floor, 9X9		
Record No.: 4100130	Comment: (1992) Gray with white		
Quantity Within 20%? <input checked="" type="radio"/> Yes <input type="radio"/> No (Give approximate quantity in Comment Area)			Assessment: <input type="radio"/> Not Assessable <input type="radio"/> Friable <input type="radio"/> Covering <input checked="" type="radio"/> Non-friable <input type="radio"/> Enclosure <input checked="" type="radio"/> Intact and Undamaged <input type="radio"/> Damaged (<10%) <input type="radio"/> Significantly Damaged (>10%) <input type="radio"/> Potential for Damage <input checked="" type="radio"/> Potential for Significant Damage
	<input type="radio"/> Not Found <input type="radio"/> Definitely Not Present		
Comment Fit Material? <input checked="" type="radio"/> Yes <input type="radio"/> No (Explain In Comment Area)			
Justification:			
<input type="radio"/> Blistering	<input type="radio"/> Missing TSI Jacketing	<input checked="" type="radio"/> Student Accessible	
<input type="radio"/> Cracking	<input type="radio"/> Physical Damage	<input checked="" type="radio"/> Activity / Movement	
<input type="radio"/> Vibration	<input type="radio"/> Deterioration	<input type="radio"/> Forced Airstream	
<input type="radio"/> Other: _____	<input type="radio"/> Water Damage	<input type="radio"/> <10% Exposed Surface Area	
	<input type="radio"/> Loose	<input checked="" type="radio"/> >10% Exposed Surface Area	

Building: 001 Room: 515	Drawing Group Code: 02	USA: 28	0" OD Quantity: 6 SF
Floor: 5 Cafeteria	Material: Tile, Vinyl Floor, 9X9		
Record No.: 4100129	Comment: (1992) Gray streaked		
Quantity Within 20%? <input checked="" type="radio"/> Yes <input type="radio"/> No (Give approximate quantity in Comment Area)			Assessment: <input type="radio"/> Not Assessable <input type="radio"/> Friable <input type="radio"/> Covering <input checked="" type="radio"/> Non-friable <input type="radio"/> Enclosure <input checked="" type="radio"/> Intact and Undamaged <input type="radio"/> Damaged (<10%) <input type="radio"/> Significantly Damaged (>10%) <input type="radio"/> Potential for Damage <input checked="" type="radio"/> Potential for Significant Damage
	<input type="radio"/> Not Found <input type="radio"/> Definitely Not Present		
Comment Fit Material? <input checked="" type="radio"/> Yes <input type="radio"/> No (Explain In Comment Area)			
Justification:			
<input type="radio"/> Blistering	<input type="radio"/> Missing TSI Jacketing	<input checked="" type="radio"/> Student Accessible	
<input type="radio"/> Cracking	<input type="radio"/> Physical Damage	<input checked="" type="radio"/> Activity / Movement	
<input type="radio"/> Vibration	<input type="radio"/> Deterioration	<input type="radio"/> Forced Airstream	
<input type="radio"/> Other: _____	<input type="radio"/> Water Damage	<input type="radio"/> <10% Exposed Surface Area	
	<input type="radio"/> Loose	<input checked="" type="radio"/> >10% Exposed Surface Area	

Building: 001 Room: 515	Drawing Group Code: 02	USA: 27	0" OD Quantity: 100 SF
Floor: 5 Cafeteria	Material: Tile, Vinyl Floor, 9X9		
Record No.: 4100128	Comment: (1992) Gray		
Quantity Within 20%? <input checked="" type="radio"/> Yes <input type="radio"/> No (Give approximate quantity in Comment Area)			Assessment: <input type="radio"/> Not Assessable <input type="radio"/> Friable <input type="radio"/> Covering <input checked="" type="radio"/> Non-friable <input type="radio"/> Enclosure <input checked="" type="radio"/> Intact and Undamaged <input type="radio"/> Damaged (<10%) <input type="radio"/> Significantly Damaged (>10%) <input type="radio"/> Potential for Damage <input checked="" type="radio"/> Potential for Significant Damage
	<input type="radio"/> Not Found <input type="radio"/> Definitely Not Present		
Comment Fit Material? <input checked="" type="radio"/> Yes <input type="radio"/> No (Explain In Comment Area)			
Justification:			
<input type="radio"/> Blistering	<input type="radio"/> Missing TSI Jacketing	<input checked="" type="radio"/> Student Accessible	
<input type="radio"/> Cracking	<input type="radio"/> Physical Damage	<input checked="" type="radio"/> Activity / Movement	
<input type="radio"/> Vibration	<input type="radio"/> Deterioration	<input type="radio"/> Forced Airstream	
<input type="radio"/> Other: _____	<input type="radio"/> Water Damage	<input type="radio"/> <10% Exposed Surface Area	
	<input type="radio"/> Loose	<input checked="" type="radio"/> >10% Exposed Surface Area	

KCMSD 2008 Triennial Re-inspection

410 / Westport Middle School
3845 McGee

Inspector: Patricia Simon
Inspection Date: 11/04/08

Building: 001 Room: 515 Floor: 5 Cafeteria Record No.: 4100131 Comment: (1992) Brown	Drawing Group Code: 02 USA: 25 0" OD Quantity: 30 SF Material: Tile, Vinyl Floor, Border/Trim	
Quantity Within 20%? <input type="radio"/> Yes <input checked="" type="radio"/> No (Give approximate quantity in Comment Area)		
Comment Fit Material? <input type="radio"/> Yes <input checked="" type="radio"/> No (Explain In Comment Area)		
Justification:		
<input type="radio"/> Blistering <input type="radio"/> Physical Damage <input type="radio"/> Deterioration <input type="radio"/> Water Damage <input type="radio"/> Loose		
<input type="radio"/> Cracking <input type="radio"/> Student Accessible <input type="radio"/> Activity / Movement <input type="radio"/> Forced Airstream <input type="radio"/> <10% Exposed Surface Area <input type="radio"/> >10% Exposed Surface Area		
<input type="radio"/> Vibration <input type="radio"/> Other: _____		
Assessment: <input type="radio"/> Not Assessable <input type="radio"/> Friable <input type="radio"/> Covering <input type="radio"/> Non-friable <input type="radio"/> Enclosure <input type="radio"/> Intact and Undamaged <input type="radio"/> Damaged (<10%) <input type="radio"/> Significantly Damaged (>10%) <input type="radio"/> Potential for Damage <input type="radio"/> Potential for Significant Damage		

Building: 001 Room: P1 Floor: A Penthouse Record No.: 4100216 Comment: (1992) (1) gray (1996) Quantity=10.	Drawing Group Code: 13 USA: 47 0" OD Quantity: 5 SF Material: Cloth, Vibration Joint	
Quantity Within 20%? <input type="radio"/> Yes <input checked="" type="radio"/> No (Give approximate quantity in Comment Area)		
Comment Fit Material? <input checked="" type="radio"/> Yes <input checked="" type="radio"/> No (Explain In Comment Area)		
Justification:		
<input type="radio"/> Blistering <input type="radio"/> Physical Damage <input type="radio"/> Deterioration <input type="radio"/> Water Damage <input type="radio"/> Loose		
<input type="radio"/> Cracking <input type="radio"/> Student Accessible <input checked="" type="radio"/> Activity / Movement <input checked="" type="radio"/> Forced Airstream <input type="radio"/> <10% Exposed Surface Area <input checked="" type="radio"/> >10% Exposed Surface Area		
<input type="radio"/> Vibration <input type="radio"/> Other: <u>CHANGE QUANTITY 12 SF</u>		
Assessment: <input type="radio"/> Not Assessable <input checked="" type="radio"/> Friable <input checked="" type="radio"/> Covering <input type="radio"/> Non-friable <input type="radio"/> Enclosure <input checked="" type="radio"/> Intact and Undamaged <input type="radio"/> Damaged (<10%) <input type="radio"/> Significantly Damaged (>10%) <input type="radio"/> Potential for Damage <input checked="" type="radio"/> Potential for Significant Damage		