



ARCHITECTURAL CORPORATION
MISSOURI CERTIFICATE
OF AUTHORITY NO. 00075

KANSAS CITY PUBLIC SCHOOL DISTRICT
ROBESON SITE
8201 HOLMES ROAD
KANSAS CITY, MISSOURI 64131

STARR WILSON DUNCAN ARCHITECTS INC.
314 MOBILE RD. ST. LOUIS, MO 63103

SEAL
ARCHITECT - TIMOTHY C. WILSON
MO. LICENSE NO. 44872



SITE PLAN

ISSUE DATE:
11.01.2017
REVISIONS:

PROJECT NO.: 0000

SP1.1
COPYRIGHT © 2017 SWD ARCHITECTS INC.

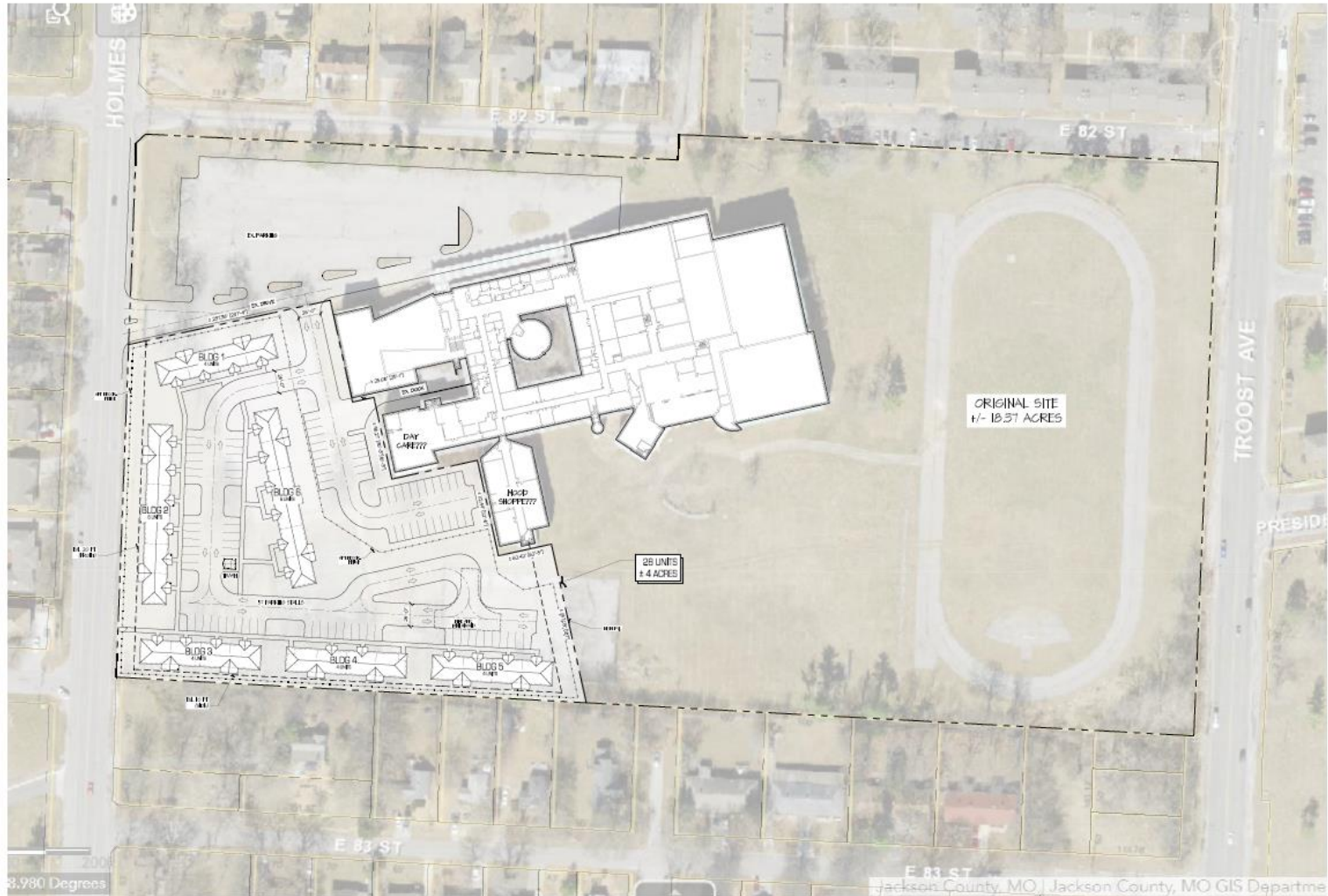

NOV 14 2017 4:05 PM

A2 SITE PLAN
SCALE: 1" = 50 FT



Jackson County, MO | Jackson County, MO GIS Department