

**Kansas City Public Schools and  
Department of Elementary and Secondary Education  
Regional School Improvement Team Meeting**

November 19, 2015

**KANSAS CITY**  
PUBLIC SCHOOLS



# **Progress Monitoring STAR Assessment/Data**

**Curriculum, Instruction & Professional Development**



# STAR: Progress Monitoring Baseline

## Data: Tier 2 and 3 Students

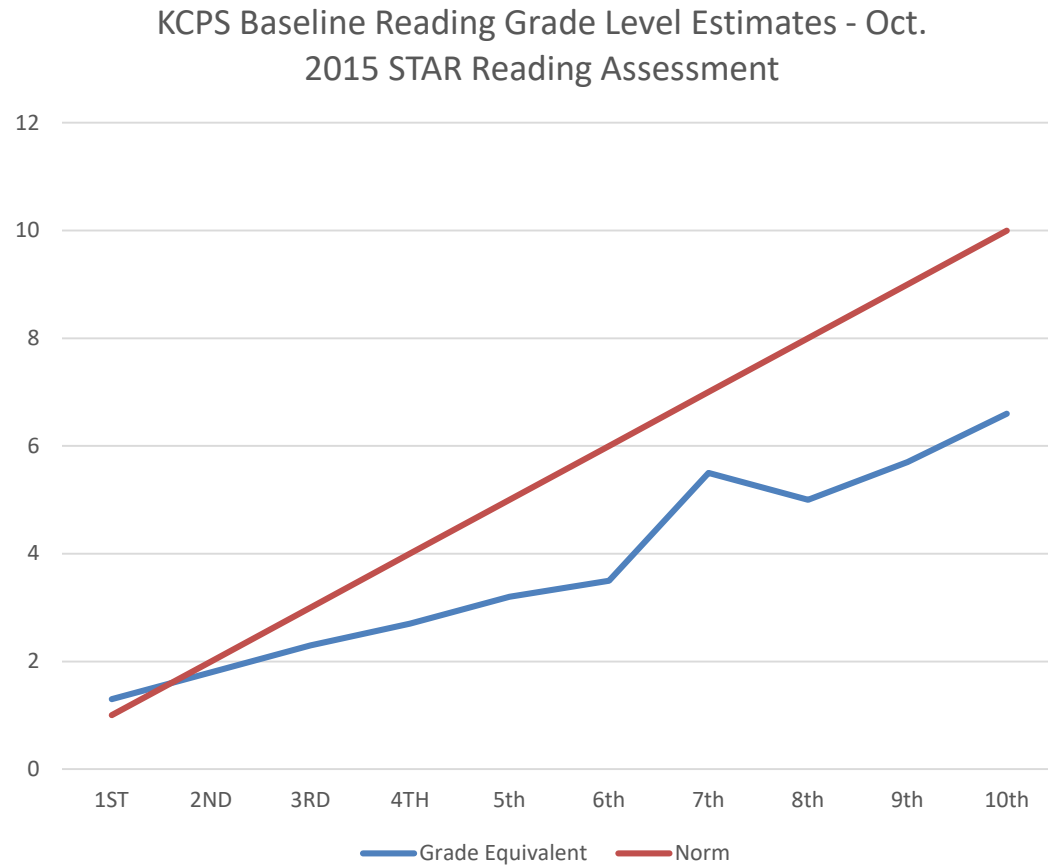

Grades	Grade Equivalent	Norm
1ST	1.3	1
2ND	1.8	2
3RD	2.3	3
4TH	2.7	4
5th	3.2	5
6th	3.5	6
7th	5.5	7
8th	5	8
9th	5.7	9
10th	6.6	10

# STAR: Progress Monitoring Baseline

## Data: Tier 2 and 3 Students

KCPS Reading Percentile Distribution - Oct. 2015 STAR Reading Assessment

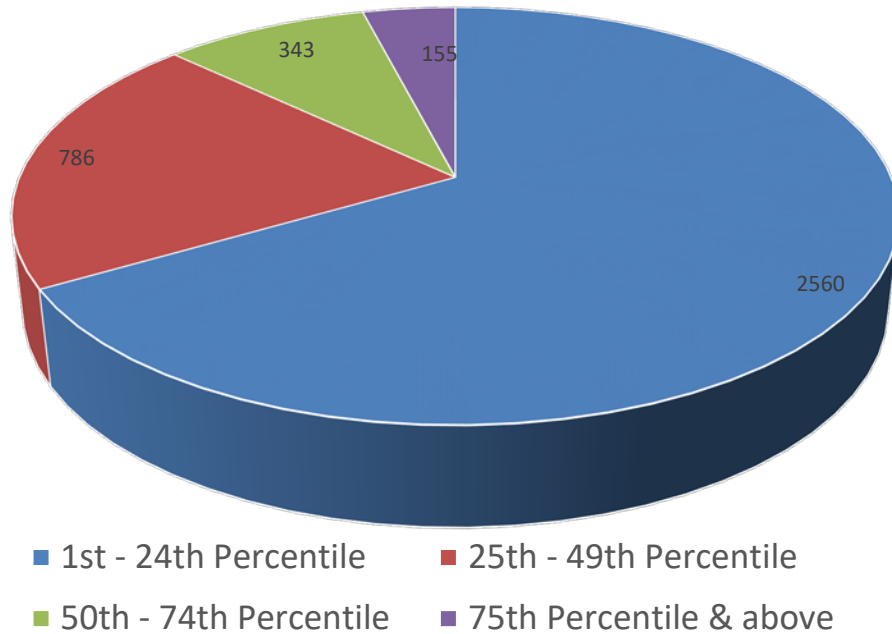

Percentile	Students	Percentage
1st - 24th	2560	66.6
25th - 49th	786	20.4
50th - 74th	343	8.9
75th & Above	155	4.0

# Steps to Address the Data:

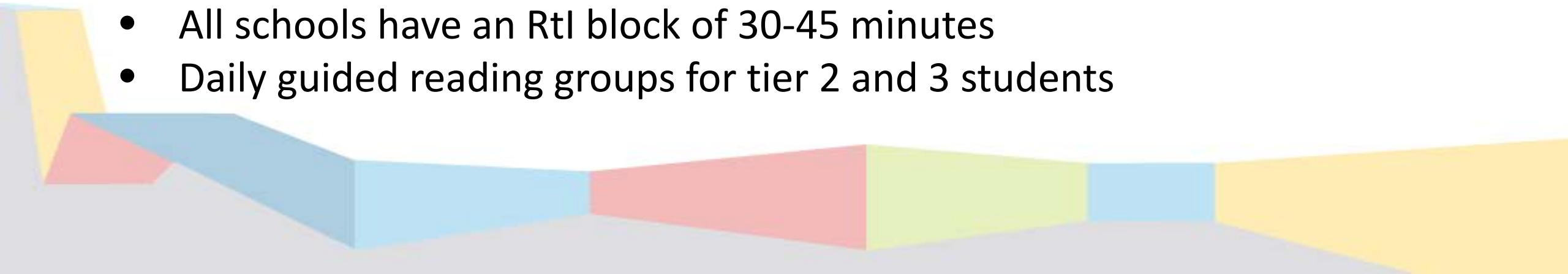
- CIPD Literacy Team meets every two weeks analyze the data
  - CIPD and School Leadership meet monthly to look at the analysis of STAR, Imagine Learning and Study Island to determine next steps for leadership
  - Professional Development provided to Principals on STAR
  - Professional Development provided to Principals on Imagine Learning
  - Professional development is provided by Literacy Leaders on Literacy Wednesdays
  - All schools have an RtI block of 30-45 minutes
  - Daily guided reading groups for tier 2 and 3 students
- 

# Questions?

# Benchmarking Plan

Chief Academic and Accountability Office



# KCPS Benchmarks

Data that is pulled to benchmark progress made in the district by school and grade level every month, quarter, or semester.





# How will Progress be Measured & Monitored?

<b>1. Academic Achievement</b>	
<b>ELA</b>	NWEA 3 X Year (individualized growth expectations) CIPD Formative and Quarterly EOC STAR Progress Monitoring Tool and the Rtl Model
<b>Math</b>	NWEA 3 X Year (individualized growth expectations) CIPD Formative and Quarterly EOC STAR Progress Monitoring Tool and the Rtl Model
<b>Science</b>	NWEA 3 X Year (individualized growth expectations) CIPD Formative and Quarterly EOC
<b>Social Studies</b>	CIPD Formative and Quarterly EOC
<b>3. Collge and Career Ready</b>	
<b>3.1-3* (ACT®, SAT®, COMPASS® or ASVAB®)</b>	Counseling and Assessment Department Audits
<b>3.4* COLLEGE AND CAREER READINESS - AP, IB, Dual Credit, TSA or Early College</b>	Counseling and Assessment Department Audits National Student Clearinghouse
<b>3.5*6 Placement</b>	CTE and Counseling Personal Follow Up
<b>4. Attendance</b>	Bi-weekly Monitoring by School Leadership Home visits conducted by Office of Student Intervention

# Star Assessment

- Example of the data that is examined by CIPD and SL once every other week.



## Growth Report

Printed Monday, November 16, 2015 3:28:42 PM

School: [REDACTED] Elementary

School Year: 7/1/2015 - 6/30/2016

School Year: 7/1/2015 - 6/30/2016

Class: [REDACTED] - En0200102

Growth Expectations: 60 SGP

Student	Class	Teacher	Grade	SGP	Test Date	SS	GE	PR	NCE	IRL	EORF	Lexile® Measure
[REDACTED]	[REDACTED] - En0200102	[REDACTED]	2	-	10/02/2015	77	1.2	3	10.4	PP	21	BR400L
					11/11/2015	77 <sup>f</sup>	1.2	2	6.7	PP	21	BR400L
					Change	0	0.0	-1	-3.7	-	0	0L
[REDACTED]	[REDACTED] - En0200102	[REDACTED]	2	-	10/02/2015	77	1.2	3	10.4	PP	21	BR400L
					11/11/2015	82 <sup>f</sup>	1.3	4	13.1	PP	23	BR400L
					Change	+5	+0.1	+1	+2.7	-	+2	0L
[REDACTED]	[REDACTED] - En0200102	[REDACTED]	2	-	10/02/2015	72	1.1	1	1.0	PP	17	BR400L
					11/11/2015	65 <sup>f</sup>	1.0	1	1.0	PP	12	BR400L
					Change	-7	-0.1	0	0.0	-	-5	0L
[REDACTED]	[REDACTED] - En0200102	[REDACTED]	2	-	10/02/2015	264	2.4	57	53.7	2.1	68	120L
					11/11/2015	185 <sup>f</sup>	1.9	32	40.1	1.2	48	BR95L
					Change	-79	-0.5	-25	-13.6	-0.9	-20	-215L
[REDACTED]	[REDACTED] - En0200102	[REDACTED]	2	-	10/02/2015	99	1.4	14	27.2	PP	30	BR345L
					11/11/2015	192 <sup>f</sup>	2.0	34	41.3	1.3	50	BR75L
					Change	+93	+0.6	+20	+14.1	-	+20	270L
[REDACTED]	[REDACTED] - En0200102	[REDACTED]	2	-	10/02/2015	88	1.3	9	21.8	PP	26	BR400L
					11/11/2015	103 <sup>f</sup>	1.4	13	26.3	PP	31	BR320L
					Change	+15	+0.1	+4	+4.5	-	+5	80L
[REDACTED]	[REDACTED] - En0200102	[REDACTED]	2	-	10/02/2015	89	1.3	9	21.8	PP	27	BR400L
					11/11/2015	89 <sup>f</sup>	1.3	8	20.4	PP	27	BR400L
					Change	0	0.0	-1	-1.4	-	0	0L

<sup>f</sup>Non-Enterprise test

# Questions?

# **Discipline & ISS, OSS & AOSS**

**School Leadership**



# Discipline: Strategic Plan

1. District-wide Focus on Culture and Climate
2. On-going Professional Development
3. Weekly Monitoring of Discipline Data
4. Added Safeguards to Monitor Excessive Suspensions

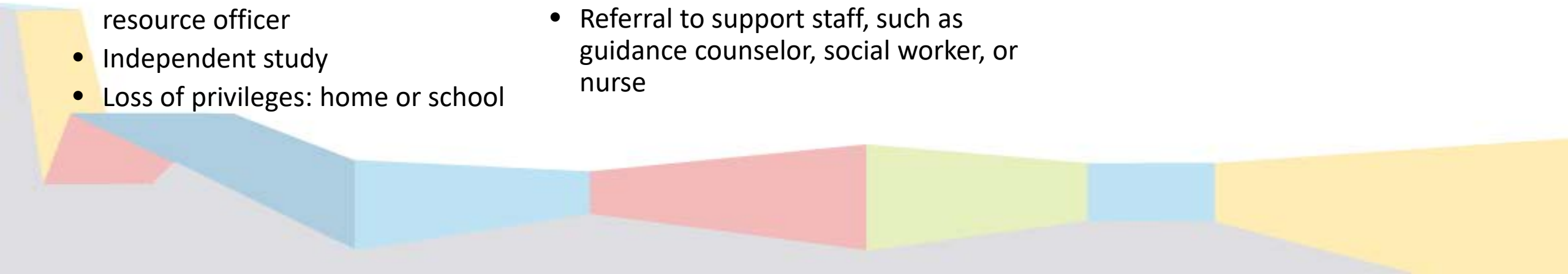

# Alternatives to Suspensions

- Ask student for ideas
  - Assignment to an adult mentor
  - Behavior Monitoring
  - Behavior Contracts
  - Buddy Room
  - Community Service/Service Learning
  - Cool-Off Passes
  - Daily report card on behavior, task completion, and achievement
  - Detention: after school, lunch detention, Saturday detention
  - Diversion conference with school resource officer
  - Independent study
  - Loss of privileges: home or school
  - Monitor Response to Intervention (RTI)
  - Online behavior skills module
  - Peer Mediation/Teen Court
  - Referral to after-school program
  - Referral to an in-school suspension center
  - Referral to Community Agencies/Diversion Programs
  - Referral to Community Mental Health
  - Referral to student support team (MTSS)
  - Referral to support staff, such as guidance counselor, social worker, or nurse
  - Reflective essay or other reflective activity
  - Restitution
  - Restorative Justice
  - Re-teaching of expectations and skills
  - Role-play a problem-solving approach to conflict
  - Saturday School
  - Student/teacher/parent conference
  - Temporary loss of privileges
  - Written apology
- 

# Discipline: Year-to-Date Progress

Year	AOSS	ISS	OSS	LTS
SY 1415	19	952.943	6540.5	1738
SY 1516	1604	1801.6	2353.3	0

- 5925 Fewer suspensions from last year
- 72% decrease in suspensions from last year.
- Improved attendance—our ADA is 93.6% compared to last year 92.75%
- Total revenue based on the increase ADA from last year is: \$488,873.

# RSIT Breakout Discussion





# Feedback/Requests

# Monthly Meeting Date

