SAFETY AND OPERATIONAL IMPROVEMENTS ON I-84
STATE PROJECT NUMBER 155-171
CONNECTICUT DEPARTMENT OF TRANSPORTATION

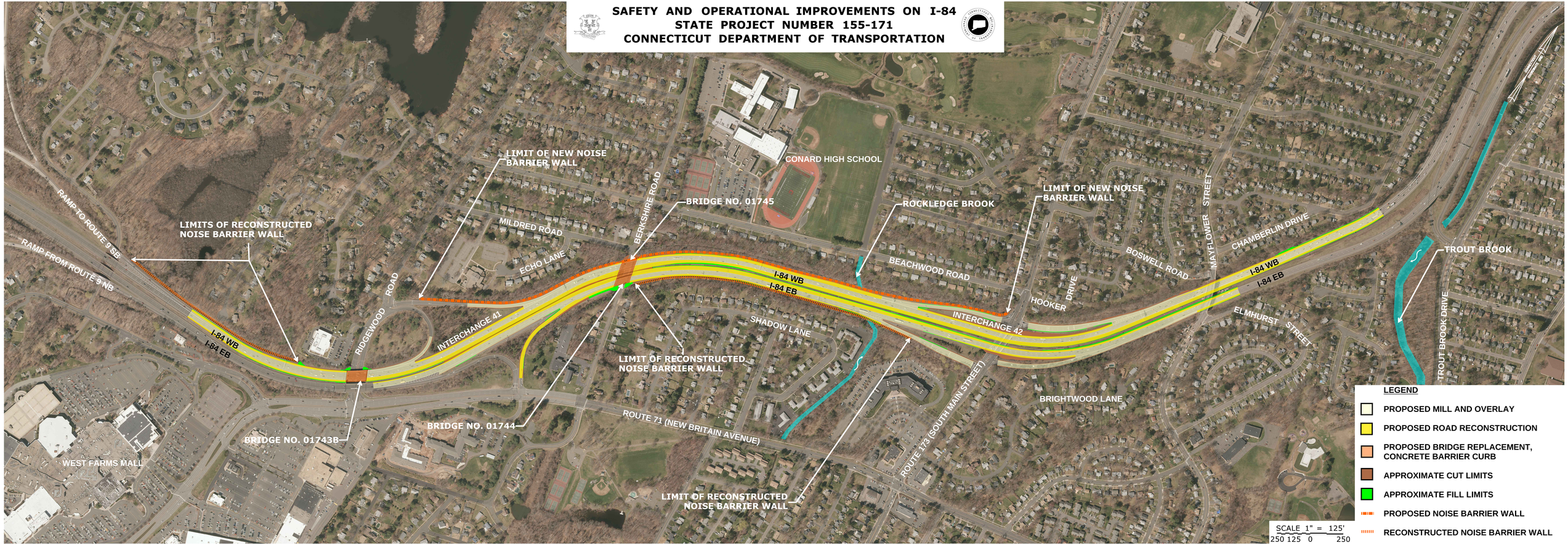

PUBLIC INFORMATION MEETING
FEBRUARY 7, 2018

PLAN
WEST HARTFORD, CT