

aunt
(noun)

1. One **aunt** is his mother's sister, and the other **aunt** is married to his father's brother.
2. Cousin Pepe's mom is my **aunt** (*tia* in Spanish), not my uncle.
3. My mom and her sister, **Aunt Helen**, are best friends.

baby
(noun)

1. A **baby** is a child who is too young to talk or walk.
2. A **baby** cat is a kitten.
3. A **baby** is the same as a newborn or an infant.

brother
(noun)

1. A **brother** is a boy who has the same parents as another person.
2. My mom took my **brother** and me to a football game.
3. We were all very happy when my little **brother** was born.

cousin
(noun)

1. My **cousin** is my aunt's son.
2. A **cousin** can be a girl or a boy.
3. My **cousin** is not my sibling.

father
(noun)

1. Your **father**, not your mother, is your male parent.
2. My **father** taught me how to fish.
3. A man must have a child to be a **father**.

grandfather
(noun)

1. Other words for **grandfather** include grandpa and granddaddy.
2. My **grandfather** tells great stories about his childhood.
3. The male parent of either of your parents is your **grandfather**.

grandmother
(noun)

1. To become a **grandmother**, a woman must first become a mother.
2. A **grandmother** (*abuela* in Spanish) is a female grandparent.
3. My **grandmother**, who is my father's mother, lives with us.

great-grandmother
(noun)

1. My **great-grandmother** is married to my great-grandfather.
2. Your **great-grandmother** is the grandmother of your mother or father.
3. Some people call their **great-grandmother** Great Grandma.

mother
(noun)

1. A **mother**, not a father, is the female parent.
2. A pregnant woman will become a **mother**.
3. My **mother** read me a story last night.

parent
(noun)

1. A **parent** has at least one child.
2. A mother is a **parent**, and so is a father.
3. Not every adult is a **parent**.

sister
(noun)

1. They have the same mother and father, so she is his **sister**.
2. I love playing with my baby **sister**.
3. My big **sister** is older than me.

uncle
(noun)

1. The brother of my mom or dad is my **uncle**.
2. When Bart's Aunt Karen married Jack, he became Bart's **uncle**.
3. An **uncle** is a man, and an aunt is a woman.

Name: _____

INSTRUCTIONS: Record a vocabulary word in each word box. Then write a synonym and an antonym, draw a picture, and define each word. Use each word in a sentence on the back of this worksheet.

Word

Picture

Synonym

Antonym

Definition _____

Word

Picture

Synonym

Antonym

Definition _____

aunt

the sister of one's parent
or the wife of one's uncle
(noun)

baby

a very young human or
other animal that can
grow into an adult
(noun)

brother

a boy or man who has the
same parents as another
person
(noun)

cousin

a child of someone's aunt
or uncle
(noun)

father

a male parent
(noun)

grandfather

the father of one's
mother or father
(noun)

grandmother

the mother of one's
father or mother
(noun)

**great-
grandmother**

the mother of one's
grandmother or
grandfather
(noun)

mother

a female parent
(noun)

parent

a mother or father
(noun)

sister

a girl or woman who has
the same parents as
another person
(noun)

uncle

the brother of one's
parent or the husband of
one's aunt
(noun)

Name: _____

An **analogy** shows a relationship between two sets of words. The words in the first pair must have the same relationship as the words in the second pair. To complete an analogy with a missing word, you must first discover the relationship between the completed pair. (Example: *Cat is to meow as dog is to bark.*)

grandmother grandchild man fatherly male
son grandfather girl parents woman big

INSTRUCTIONS: Determine the relationship between the first pair of words. Then use the words in the word box to complete the second pair of words.

1. Baby is to *adult* ...as... little is to _____.
2. Aunt is to *uncle* ...as... grandmother is to _____.
3. Father is to *child* ...as... grandfather is to _____.
4. Brother is to *sister* ...as... boy is to _____.
5. Cousin is to *cousins* ...as... parent is to _____.

Name: _____

An **analogy** shows a relationship between two sets of words. The words in the first pair must have the same relationship as the words in the second pair. To complete an analogy with a missing word, you must first discover the relationship between the completed pair. (Example: *Cat is to meow as dog is to bark.*)

big son grandfather girl grandchild man
male fatherly grandmother woman parents

INSTRUCTIONS: Determine the relationship between the first pair of words. Then use the words in the word box to complete the second pair of words.

1. Grandfather is to *father* ...as... father is to _____.
2. Parent is to *mother* ...as... grandparent is to _____.
3. Grandmother is to *female* ...as... grandfather is to _____.
4. Great-grandmother is to *great-grandfather* ...as... grandmother is to _____.
5. Mother is to *motherly* ...as... father is to _____.

Name: _____

An **analogy** shows a relationship between two sets of words. The words in the first pair must have the same relationship as the words in the second pair. To complete an analogy with a missing word, you must first discover the relationship between the completed pair. (Example: *Cat is to meow as dog is to bark.*)

man woman

INSTRUCTIONS: Determine the relationship between the first pair of words. Then use the words in the word box to complete the second pair of words.

1. Uncle is to *man* ...as... aunt is to _____.
2. Sister is to *woman* ...as... brother is to _____.

Name: _____

uncle parent sister brother grandfather
mother grandmother baby father cousin
great-grandmother aunt

INSTRUCTIONS: Use the vocabulary words in the word box above to complete the sentences below.

1. A man must have a child to be a _____.
2. I have one _____ because my aunt and uncle have only one child.
3. A _____ grows up to be an adult.
4. He has one _____ and two sisters.
5. We got a new _____ when our uncle got married.

Name: _____

uncle grandmother sister mother
great-grandmother aunt father baby
grandfather brother parent cousin

INSTRUCTIONS: Use the vocabulary words in the word box above to complete the sentences below.

1. Your grandparent's mother is your _____.
2. An adult who has a child is a _____.
3. My father's mother is my _____.
4. Every animal has a _____.
5. The boy's _____ is his mom's father.

Name: _____

parent grandfather uncle baby cousin
great-grandmother father sister grandmother
brother mother aunt

INSTRUCTIONS: Use the vocabulary words in the word box above to complete the sentences below.

1. A brother and _____ share the same parents.
2. The children of her aunt and _____ are her cousins.

Name: _____

INSTRUCTIONS: Use what you know about the vocabulary words to complete the following sentences.

1. A **parent** is _____.
2. My **aunt** is the sister of _____.
3. My **grandmother** is _____.
4. Her **father** helps her _____.
5. A **brother** is _____.
6. Your **great-grandmother** is the mother of _____.
7. My **uncle** is married to _____.
8. A **baby** is learning how to _____.
9. I saw my **cousin** when my mom visited her _____.
10. A **mother** must have at least one _____.
11. My **grandfather** lives nearby, so we often go _____.
12. She and her **sister** like to _____.

Name: _____

INSTRUCTIONS: Choose the best answer to complete each statement.

- When your uncle is married, his _____ is your aunt.
 (a) wife
 (b) daughter
 (c) mother
- What is another word for *baby*?
 (a) *adult*
 (b) *person*
 (c) *infant*
- What is a brother?
 (a) A boy is a brother.
 (b) A girl is a brother.
 (c) A friend is a brother.
- A child of your _____ is not your cousin.
 (a) mother
 (b) uncle
 (c) aunt
- He is a father because he has a _____.
 (a) job
 (b) puppy
 (c) child
- A grandfather isn't a _____.
 (a) dad
 (b) woman
 (c) man
- A grandmother is a _____.
 (a) girl
 (b) woman
 (c) man
- Your great-grandmother is the mother of your _____.
 (a) parent
 (b) aunt or uncle
 (c) grandparent
- A mother is a _____.
 (a) parent
 (b) grandfather
 (c) dad
- A _____ is not a parent.
 (a) mother
 (b) father
 (c) house

Name: _____

INSTRUCTIONS: Choose the best answer to complete each statement.

11. A sister is a _____.

- (a) animal
- (b) boy
- (c) girl

12. Your uncle cannot be your _____'s brother.

- (a) mother
- (b) father
- (c) sister

aunt



baby



brother



cousin

Place
picture
here.

father



grandfather

Place
picture
here.

grandmother

Place
picture
here.

great-
grandmother

Place
picture
here.

mother

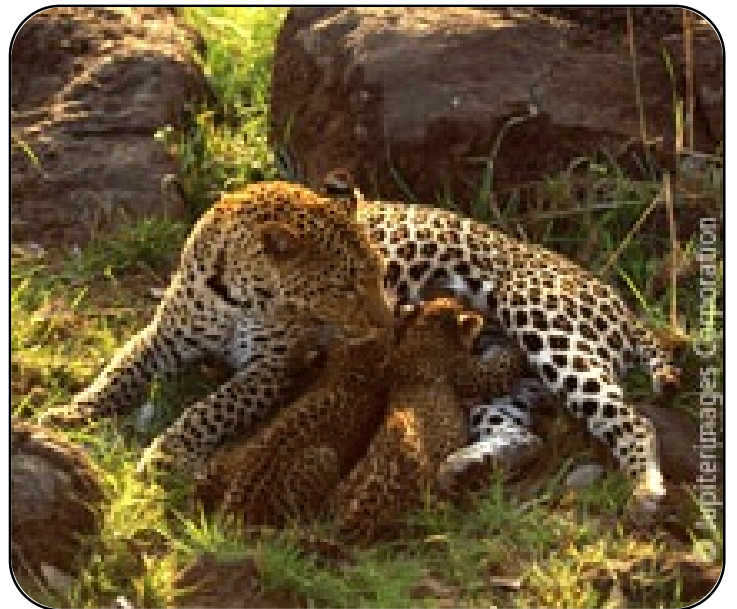

parent



sister



uncle

Place
picture
here.