



## RICHLAND SCHOOL DISTRICT SUPPLEMENTAL MATERIALS

| 4/20/2020 |

**We are here for you!**

**Each week the RSD speech therapists  
will provide ideas to increase your  
child's speech and language  
development.**

If you have specific questions, please contact  
your building's speech-language pathologist:

### \*Early Learning Center\*

[Christina.bailey@rsd.edu](mailto:Christina.bailey@rsd.edu); [kim.casas@rsd.edu](mailto:kim.casas@rsd.edu);  
[Nicole.marcum@rsd.edu](mailto:Nicole.marcum@rsd.edu); [Brittany.woehle@rsd.edu](mailto:Brittany.woehle@rsd.edu)

### \*Elementary Schools\*

Badger: [Amy.clements@rsd.edu](mailto:Amy.clements@rsd.edu)  
Jason Lee: [Paulette.shupe@rsd.edu](mailto:Paulette.shupe@rsd.edu)  
Jefferson: [brittany.woehle@rsd.edu](mailto:brittany.woehle@rsd.edu)  
Lewis & Clark: [Molly.morgan@rsd.edu](mailto:Molly.morgan@rsd.edu)  
Marcus Whitman: [Kristy.barber@rsd.edu](mailto:Kristy.barber@rsd.edu);  
[lynn.reberger@rsd.edu](mailto:lynn.reberger@rsd.edu)

Orchard: [Susan.barber@rsd.edu](mailto:Susan.barber@rsd.edu)  
Sacajawea: [Lynn.reberger@rsd.edu](mailto:Lynn.reberger@rsd.edu)  
Tapteal: [Amy.larsen@rsd.edu](mailto:Amy.larsen@rsd.edu);  
[Connie.simpson@rsd.edu](mailto:Connie.simpson@rsd.edu)

William Wiley: [Sonia.cearlock@rsd.edu](mailto:Sonia.cearlock@rsd.edu);  
[connie.simpson@rsd.edu](mailto:connie.simpson@rsd.edu)  
White Bluffs: [jill.williamson@rsd.edu](mailto:jill.williamson@rsd.edu)

### \*Middle Schools\*

Carmichael: [Stephanie.hawley@rsd.edu](mailto:Stephanie.hawley@rsd.edu);  
[Jill.williamson@rsd.edu](mailto:Jill.williamson@rsd.edu)  
Chief Jo: [April.finley@rsd.edu](mailto:April.finley@rsd.edu); [faith.taylor@rsd.edu](mailto:faith.taylor@rsd.edu)  
Enterprise: [Stephanie.hawley@rsd.edu](mailto:Stephanie.hawley@rsd.edu)  
Libby: [Connie.simpson@rsd.edu](mailto:Connie.simpson@rsd.edu)

### \*High Schools\*

Hanford High: [April.finley@rsd.edu](mailto:April.finley@rsd.edu)  
Richland High: [Faith.taylor@rsd.edu](mailto:Faith.taylor@rsd.edu)  
Rivers Edge: [Faith.taylor@rsd.edu](mailto:Faith.taylor@rsd.edu)

# Speech Therapy Ideas

**April 20th-24th 2020**

## Links and Websites:

- \* *Earth Day Speech and Language Ideas*
- \* *Earth Day Bingo*
- \* *Earth Day Video*
- \* *Earth Day Book Suggestions*

## Speech and Language Activities For The Week:

- \*Your child can work on 'yes/no' questions by looking around the house and answering if the object can be recycled or not.
- \*Students can write a list of items that can be recycled with their target sounds. Say each word 5 times.
- \*Have your child sort (aka categorizing in the SLP world ) items into recyclable or non-recyclable piles.
- \* Your child can practice concepts like 'in', by putting the correct items "in" the recycling bin. Have them use their correct speech sound 5 times before placing the item in the bin.
- \*Students can work on their describing, by talking about the Earth and its many wonderful features. As they talk, praise good speech sound production.
- \*They can work on WH questions by listening to a story about Earth Day and answering questions about the book.



If you would like printed copies of these  
materials, please contact your child's  
speech therapist.



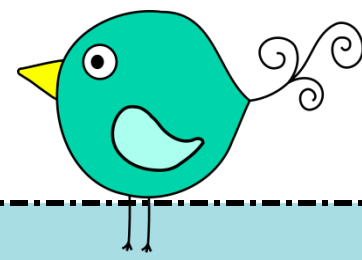
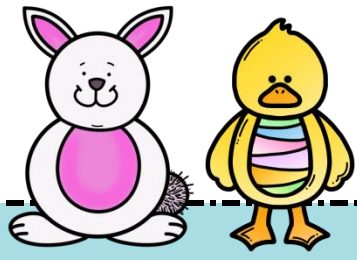

## Language Homework Calendar

Please have your helper initial each day that you practice!!!		1 It's a new month and a new season! Say 3 things you know about April.	2 Lots of baby animals are born in the spring. What is a baby sheep called? Cow? Horse?	3 Holiday No School Enjoy your family!
6 Name 5 types of flowers. Can you describe them too?	7 The grass is growing. Why do we need to cut it?	8 Birds live in nest. Where do rabbits live?	9 What type of animal does a tadpole turn into?	10 Would you pet a goat? Why or why not?
13 Dirt and water make mud. Mud is dirty. What is the opposite of dirty?	14 Compare and Contrast ducks and fish.	15 What type of animal does a tadpole turn into?	16 Read a book with a helper. Ask questions!	17 Compare and Contrast Spring and Summer.
20 Describe the steps to make a flower grow. First, next, last.	21 What types of trash can we recycle?	22 Happy Earth Day! Can you name the other planets?	23 Name 3 types of trees. Do you trees in your yard?	24 What types of clothing should you wear in the rain?
27 How do umbrella and rain go together?	28 Name 5 kinds of outdoor spring activities.	29 How many letters are in the word April? What about your name? Which one has more letters?	30 April has 30 days in the month. What other months have 30 days?	

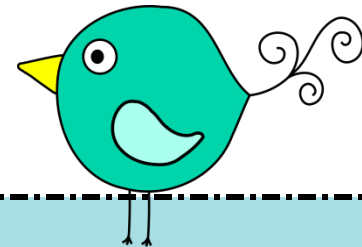
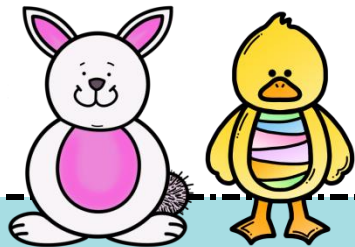

# Speech Homework Calendar

Please have your helper initial each day that you practice!!!

Target Sound: \_\_\_\_\_

Please have your helper initial each day that you practice!!!  Target Sound: _____		1 It's a new month. Say 3 things you know about April. Use good speech sounds.	2 Lots of baby animals are born in the spring. Name 2 animals that have your speech sounds.	3 Holiday No School Enjoy your family!
6 Make a list of 10 words that have your speech sound. Hang it up.	7 Describe spring using your good speech sounds.	8 Read a book with a helper. Find 10 words with your speech sounds.	9 Use three sentences to describe how spring makes you feel.	10 Would you pet a goat? Why or why not? Use good speech sounds.
13 Review your word list. Practice each word 3x.	14 Compare and Contrast ducks and fish. Use good speech sounds.	15 What type of animal does a tadpole turn into?	16 What type of animal does a tadpole turn into?	17 Compare and Contrast Spring and Summer. Use good speech sounds.
20 Describe the steps to make a flower grow. Remember your sounds!	21 Recycle, reduce, reuse. Do you? Tell me how! Use good speech sounds.	22 Happy Earth Day! Can you name the other planets? Use good speech sounds.	23 Add 5 words to your list. Practice the entire list 2 times.	24 Read a book with a helper. Find 10 words with your speech sounds.
27 Review your word list. Practice each word 3x.	28 Name 5 kinds of outdoor spring activities. Use good speech sounds.	29 April showers bring May flowers. What do Mayflowers bring? Pilgrims! Can you tell a joke?	30 April has 30 days in the month. What other months have 30 days? Use good speech sounds.	