

DEMOLITION LEGEND

LABEL	DESCRIPTION	LABEL	DESCRIPTION
	REMOVE (E) AC PAVEMENT. SEE DEMOLITION NOTE 08 SHEET C0.01.		REMOVE (E) LANDSCAPING. SEE SITE IMPROVEMENT PLAN FOR IMPROVEMENTS. RELOCATE (E) SPRINKLER HEADS OUT OF PROPOSED PAVED AREAS. REPAIR/REPLACE BROKEN SPRINKLER PIPING AND HEADS. COORDINATE WITH DISTRICT FOR SYSTEM RESTORATION.
	REMOVE (E) TREE. SEE DEMOLITION NOTE 5, SHEET C0.01.		REMOVE (E) CONCRETE CURB. CURBS SHALL BE SAWCUT CLEAN AT 45-DEGREE ANGLE TO MATCH (E).
	SAWCUT (E) PAVEMENT AS NEEDED WITH CLEAN, VERTICAL, STRAIGHT LINES. SEE DEMOLITION NOTES 6 AND 08, SHEET C0.01.		REMOVE (E) BOLLARDS. CUT POSTS AND GRIND SMOOTH FLUSH WITH (E) PAVEMENT SURFACE. FILL VOIDS WITH NON-SHRINK GROUT.
			REMOVE PORTIONS OF (E) FENCE AND POSTS. CUT POSTS AND GRIND SMOOTH FLUSH WITH (E) PAVEMENT SURFACE. FILL VOIDS WITH NON-SHRINK GROUT.
			REMOVE (E) BASKETBALL HOOP AND POST. CUT POST AND GRIND SMOOTH FLUSH WITH (E) PAVEMENT SURFACE. FILL VOIDS WITH NON-SHRINK GROUT.
			REMOVE (E) CMU WALL AND FOOTING.

DEMOLITION KEYNOTES

KEY NOTE	DESCRIPTION
02	REMOVE AND RELOCATE (E) CARGO CONTAINERS INCLUDING CONTENTS TO LOCATION SHOWN ON SHEET C2.01. CONFIRM SPECIFIC LOCATION AND ORIENTATION WITH THE DISTRICT.
03	REMOVE (E) ASPHALT CURB. CURBS SHALL BE SAWCUT CLEAN AT 45-DEGREE ANGLE TO MATCH (E).
04	REMOVE (E) WHEELSTOP.
05	REMOVE (E) BOLLARDS. CUT POSTS AND GRIND SMOOTH FLUSH WITH (E) PAVEMENT SURFACE. FILL VOIDS WITH NON-SHRINK GROUT.
06	REMOVE PORTIONS OF (E) FENCE AND POSTS. CUT POSTS AND GRIND SMOOTH FLUSH WITH (E) PAVEMENT SURFACE. FILL VOIDS WITH NON-SHRINK GROUT.
07	REMOVE (E) BASKETBALL HOOP AND POST. CUT POST AND GRIND SMOOTH FLUSH WITH (E) PAVEMENT SURFACE. FILL VOIDS WITH NON-SHRINK GROUT.

DEMOLITION KEYNOTES

KEY NOTE	DESCRIPTION
08	REMOVE (E) STRIPING. BLACK OUT WITH PAINT SUITABLE FOR ASPHALT APPLICATION.
09	REMOVE (E) SIGN AND POST. CUT POST AND GRIND SMOOTH FLUSH WITH (E) SURFACE.
10	not used
11	REMOVE AND SALVAGE (E) GATE CONTROLLER, AND PROVIDE TO DISTRICT. DEMOLISH (E) CONCRETE PEDESTAL. SAWCUT AND REMOVE (E) GATE TRACK.
12	RELOCATE (E) BOLLARDS TO LOCATION SHOWN.

PROTECTION KEYNOTES

KEY NOTE	DESCRIPTION
50	PROTECT (E) BUILDING, FOUNDATION AND OTHER STRUCTURAL FEATURES AND BUILDING UTILITIES.
51	PROTECT (E) AC PAVEMENT, CONCRETE PAVEMENT AND WALKWAY.
52	PROTECT (E) DETACHABLE WARNING SURFACE (TRUNCATED DOMES).
53	PROTECT (E) STRIPING.
54	PROTECT (E) BENCH.
55	PROTECT (E) STORM DRAIN FACILITIES.
56	PROTECT (E) SANITARY SEWER SEPTIC AND LEACH FIELD FACILITIES.
57	PROTECT (E) FLAG POLE.
58	PROTECT (E) FENCE.
59	PROTECT (E) UTILITY POLE AND CONDUIT.
60	PROTECT (E) WATER TANK AND APPURTENANCES (SEE SHEET C2.01 FOR RELOCATION BY DISTRICT).
61	PROTECT (E) SUB-SURFACE SEPTIC TANK. SEE SITE IMPROVEMENT PLAN FOR EXTENSION/ADJUSTMENT OF ACCESS HATCH TO FINISHED GRADE.

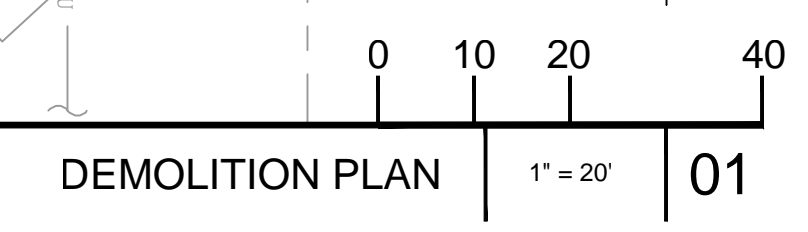
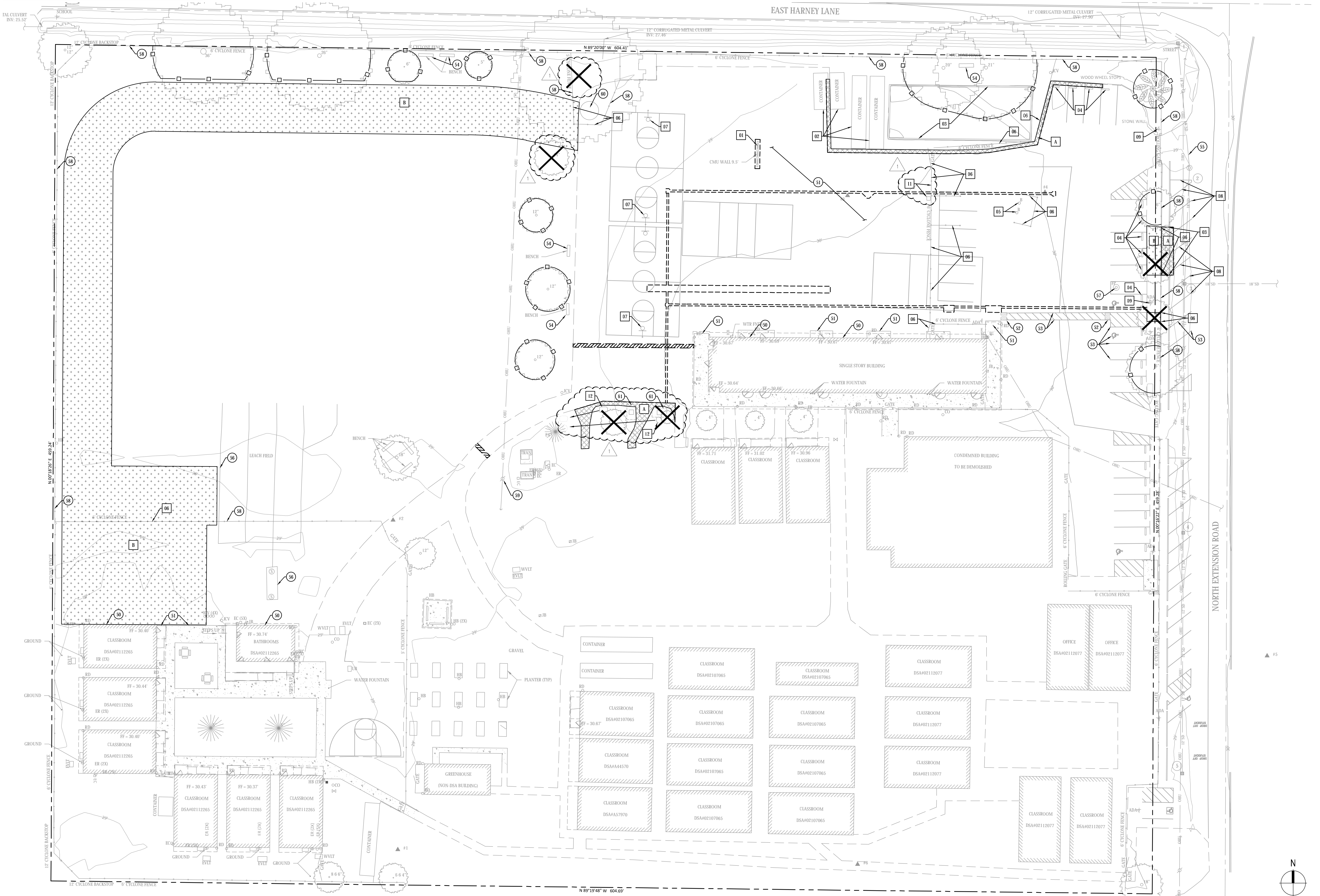

LPA
 ARCHITECTURE ENGINEERING INTERIORS
 LANDSCAPE ARCHITECTURE PLANNING
 949-261-1001 Office
 949-260-1190 Fax
 LPADesignStudios.com
 5301 California Avenue,
 Suite 100
 Irvine, California 92617

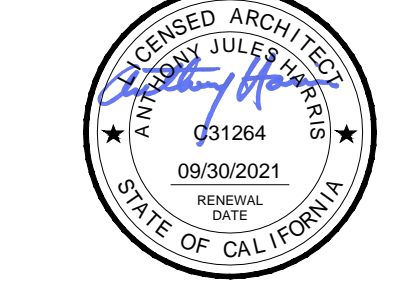

This document and all other project documents, ideas, aesthetics and designs incorporated therein are instruments of service. All project documents are copyright protected, are the property of LPA, Inc. (LPA) and cannot be lawfully used in whole or in part for any project or purpose except as set forth in the contractual agreement between LPA and its Client. The unauthorized disclosure and/or use of the project documents (including the creation of derivative works), may give rise to liability for copyright infringement, unlawful disclosure, use or misappropriation of property rights held by LPA. The unauthorized use of the project documents will give rise to the recovery of monetary losses and damages including attorney fees and costs for which the unauthorized user will be held liable. Project documents describe the design intent of the work and are not a representation of as-built or existing conditions. LPA is not responsible for any discrepancies between the project documents and the existing conditions.

© LPA, Inc.

**VALLEY ROBOTICS
 EXTENSION ROAD**
 13451 N. EXTENSION RD
 LODI, CA 95242
 Developed for
 LODI UNIFIED SCHOOL DISTRICT

Revision	Date
ADDENDUM	04.21.2020

Submission	Date
DSA SUBMITTAL	01.15.2020

Job Number	19160.11
Date Published	01.15.2020
Checked By	AH
Scale	AS SHOWN

DEMOLITION PLAN

SURVEY CONTROL

- SEE SHEET C0.01 FOR BENCHMARK AND BASIS OF BEARINGS.
- SEE SHEET C0.02, EXISTING CONDITIONS, FOR SURVEY CONTROL.

ACCESSIBILITY

SYMBOL DESCRIPTION

..... ACCESSIBLE PATH OF TRAVEL FROM RIGHT OF WAY TO OFFICE

STRIPING NOTES

- ALL EXISTING (E) STRIPING AND MARKINGS TO REMAIN UNLESS OTHERWISE NOTED. CONFLICTS BETWEEN (E) AND PROPOSED SHALL BE RESOLVED BY THE ENGINEER.
- PAVEMENT THAT IS DAMAGED DUE TO THE REMOVAL OF MARKERS OR STRIPING SHALL BE REPAIRED TO THE SATISFACTION OF THE DISTRICT.

STRIPING LEGEND

SYMBOL DESCRIPTION

FA FIRE ACCESS - PAINT RED STRIPE ON AC PER DETAIL 10, SHEET C4.02.

GRADING & PAVING LEGEND

SYMBOL DESCRIPTION

28.40FS FINISHED SURFACE OF PAVEMENT

1.0% SLOPE OF PAVEMENT

01 AC PAVEMENT - PEDESTRIAN, TRAFFIC, HEAVY DUTY 5.5" AC 4.5" AB CLASS 2/ COMPACTED SUBGRADE PER GEOTECH. R VALUE=39, T=4.0. SEE SPECIFICATIONS

02 AC OVERLAY - PEDESTRIAN, LIGHT TRAFFIC DEPTH VARIES 1.5" TO 6" SEE SPECIFICATIONS

03 LIMITS OF AC (SEAL COAT) TO BE PLACED AFTER CONSTRUCTION OF AC PAVEMENT AND OVERLAY, DETECTABLE WARNING SURFACES, AND FOOTINGS, BUT PRIOR TO PLACEMENT OF STRIPING AND WHEELSTOPS. SEE SPECIFICATIONS

04 BETWEEN NEW PAVED ROADWAY AND MOW CURB, FINISHED SURFACE SHALL BE CLASS 2 AGGREGATE BASE MATERIAL, 2400+ SF, 6" DEEP.

KEY NOTE DESCRIPTION

10 FINISHED SURFACE OF NEW ASPHALT PAVEMENT, PATCHING AND OVERLAY SHALL MATCH FLUSH WITH EXISTING (E) WITH NO LIPS, BULGING OR UNDULATIONS.

11 RELOCATION OF (E) DOMESTIC WATER TANK AND APPURTANANCES BY DISTRICT CONTRACTOR TO ASSIST AS NEEDED.

12 PAINT ACCESSIBLE PARKING STALL PER DETAIL 01, SHEET C4.01.

13 SET PRECAST CONCRETE WHEEL STOP PER DETAIL 03, SHEET C4.01.

14 SET DETECTABLE WARNING SURFACE WITH TRUNCATED DOME PAVERS WET SET IN CONCRETE PER DETAIL 04, SHEET C4.01. WIDTH - AS SHOWN ON PLAN, DEPTH = 36".

15 SET STANDARD ACCESSIBLE PARKING SIGN PER DETAIL 06, SHEET C4.01.

KEY NOTE DESCRIPTION

16 SET VAN ACCESSIBLE PARKING SIGN PER DETAIL 07, SHEET C4.01.

17 SET UNAUTHORIZED VEHICLE PARKING SIGN PER DETAIL 08, SHEET C4.01.

18 PAINT 4" WHITE STRIPING FOR STANDARD PARKING STALLS. SEE STANDARD PARKING STALL DETAIL 09, SHEET C4.01.

19 PAINT BASKETBALL COURT PER DETAIL 13, SHEET C4.01. CONSTRUCT BASKETBALL HOOP ASSEMBLIES PER DETAILS 10 AND 21, SHEET C4.01.

20 CONSTRUCT 4" TALL CHAIN LINK FENCE INCLUDING POSTS AND FOOTINGS PER DETAILS 10 AND 11, SHEET C4.01. TOTAL LINEAR FOOTAGE = 700 FEET ±.

21 CONSTRUCT 6" TALL CHAIN LINK FENCE INCLUDING POSTS AND FOOTINGS PER DETAILS 10 AND 11, SHEET C4.01.

KEY NOTE DESCRIPTION

22 SET NEW END POSTS AT (E) FENCE AS NEEDED TO SUPPORT FENCE MODIFICATIONS. CONNECT (E) FENCE TO NEW END POSTS. SEE DETAILS 10 AND 11, SHEET C4.01.

23 CONSTRUCT 6" TALL SLIDING GATE PER DETAIL 12, SHEET C4.01.

24 CONSTRUCT CURB TRASH ENCLOSURE PER DETAILS 1 AND 2, SHEET C4.02. CONCRETE SLAB: 5.5" PCC 4.0" AB CLASS 2/ COMPACTED SUBGRADE PER GEOTECH. PLACE CONSTRUCTION JOINTS AS SHOWN.

25 PROVIDE AND FASTEN "FIRE LANE - NO PARKING" SIGN TO BOTH SIDES OF GATE PER DETAIL 09, SHEET C4.02.

26 UNCOVER AND VERIFY LOCATIONS OF ACCESS HATCHES OF (E) OF SEPTIC TANKS, AND ADJUST RIMS TO MATCH FLUSH WITH GRADE OF PROPOSED ASPHALT SURFACE. SEE DETAIL 14, SHEET C4.02.

KEY NOTE DESCRIPTION

27 PLACE (E) BOULDERS AT LOCATION SHOWN.

28 ALONG BASE OF FENCE, CONSTRUCT CONCRETE MOW CURB PER DETAIL 15, SHEET C4.02.

29 NEW AC ROADWAY SHALL BE LINED WITH REDWOOD HEADER PER DETAIL 11, SHEET C4.02.

30 PLACE (E) CARGO CONTAINERS WITH CONTENTS AT LOCATION SHOWN. VERIFY EXACT LOCATION AND ORIENTATION WITH THE DISTRICT.

ELECTRICAL NOTES:

00 CONSTRUCT ELECTRICAL CONDUITS, CONDUCTORS AND PULL BOXES. SEE ELECTRICAL PLAN, IF CONDUITS ARE EMPTY, PROVIDE PULL ROPES.

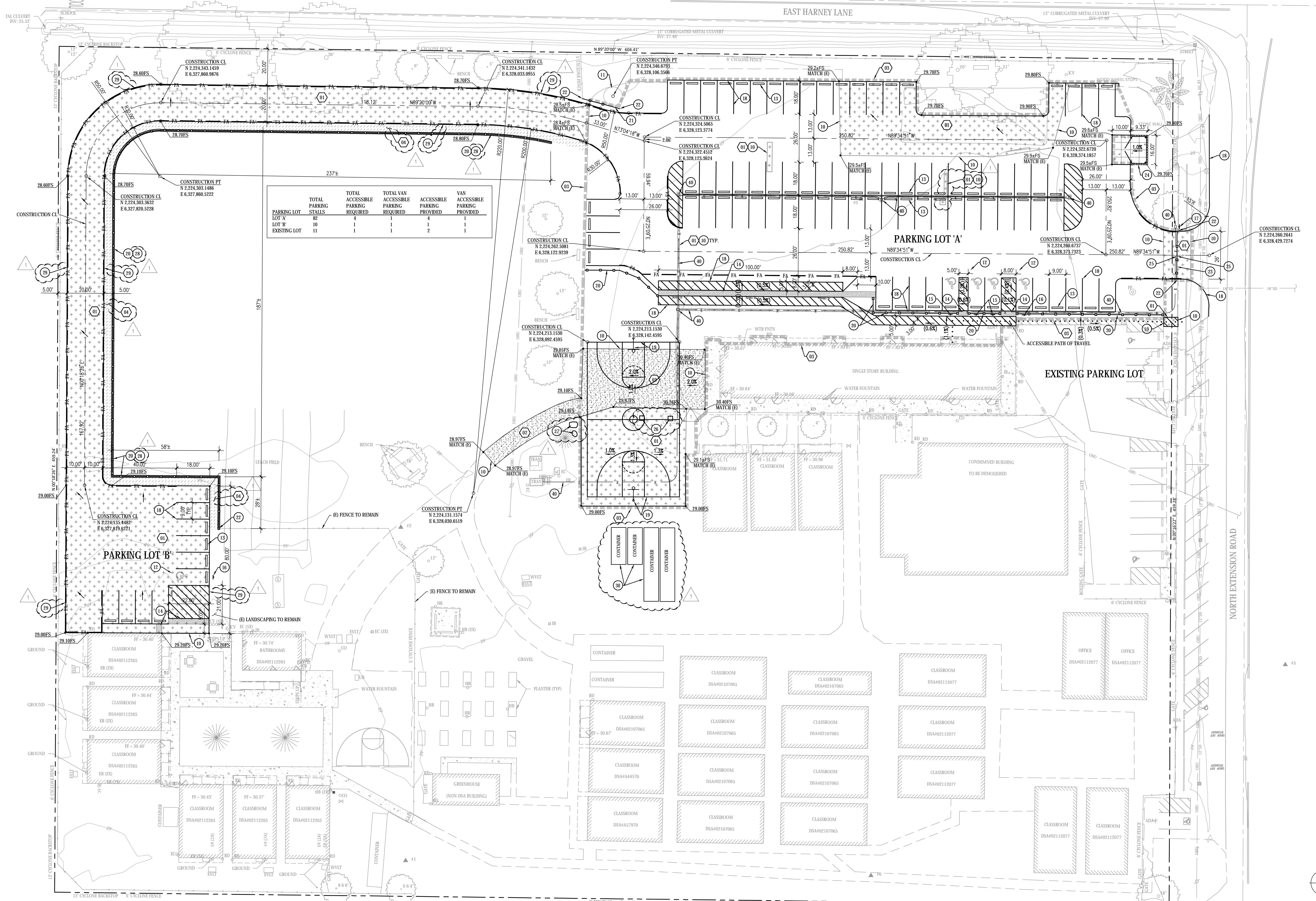

LPA

ARCHITECTURE ENGINEERING INTERIORS
LANDSCAPE ARCHITECTURE PLANNING

949-261-1001 Office
949-260-1190 Fax
LPADesignStudios.com

5301 California Avenue,
Suite 100
Irvine, California 92617

PROFESSIONAL SEAL
ARCHITECT
JULIE A. JENSEN
NO. 031264
09/30/2021
STATE OF CALIFORNIA

This document and all other project documents, ideas, aesthetics and designs incorporated therein are instruments of service. All project documents are copyright protected, and the property of LPA, Inc. (LPA) and cannot be lawfully used in whole or in part for any project or purpose except as set forth in the contractual agreement between LPA and the Client. The unauthorized disclosure and/or use of the project documents (including the creation of derivative works), may give rise to liability for copyright infringement, unlawful disclosure, use or misappropriation of property rights held by LPA. The unauthorized use of the project documents will give rise to the recovery of monetary losses and damages including attorney fees and costs for which the unauthorized user will be held liable. Project documents describe the design intent of the work and are not a representation of as-built or existing conditions. LPA is not responsible for any discrepancies between the project documents and the existing conditions.

© LPA, Inc.

**VALLEY ROBOTICS
EXTENSION ROAD**

13451 N. EXTENSION RD
LODI, CA 95242

Developed for
LODI UNIFIED SCHOOL DISTRICT

Date	04.21.2020
Revision	ADDENDUM
Date	01.15.2020
Submission	DSA SUBMITTAL
Job Number	19160.11
Date Published	01.15.2020
Checked By	AH
Scale	AS SHOWN

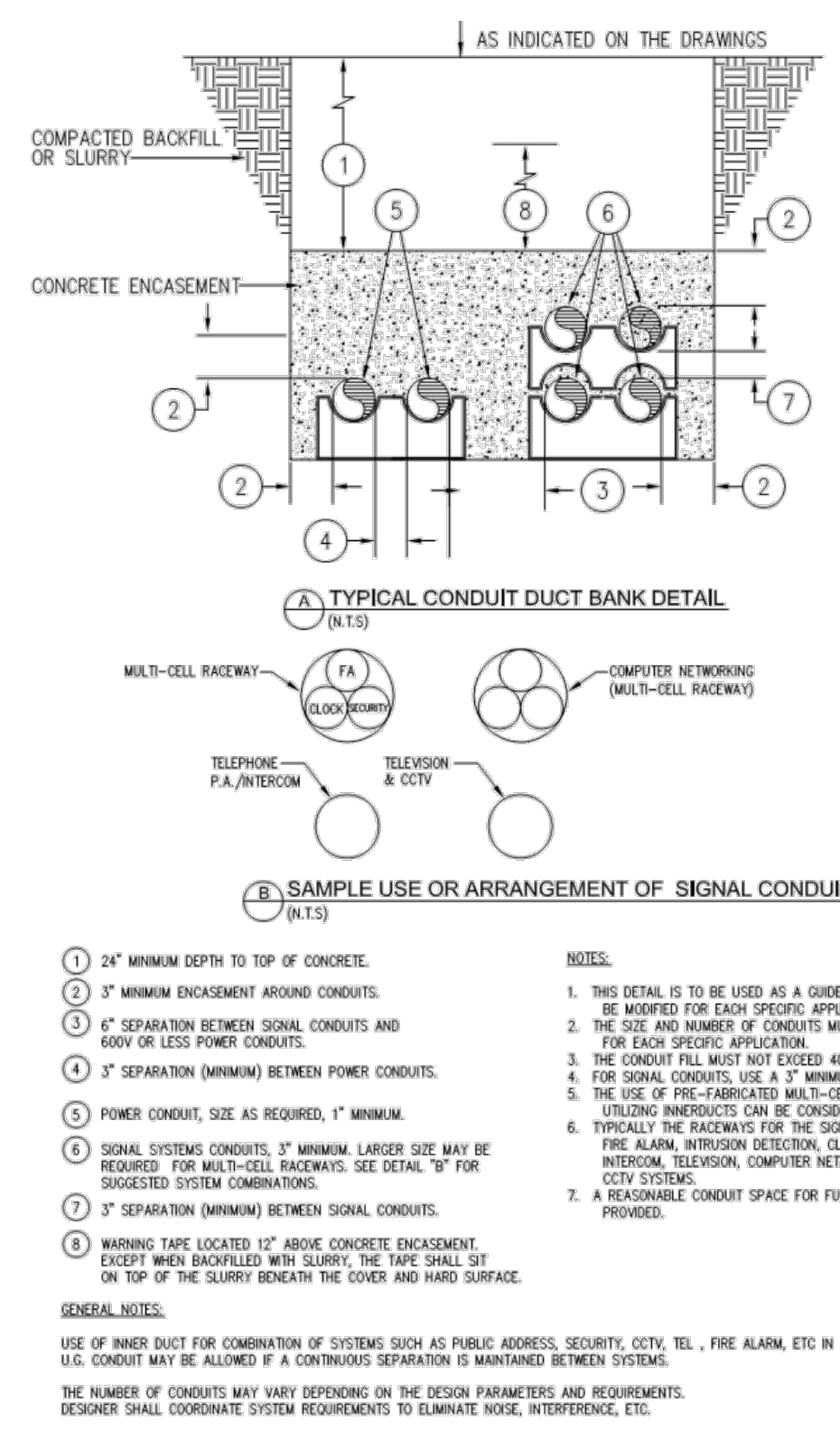

SIGNAL AND POWER CONDUIT DUCT BANKS NTS 17

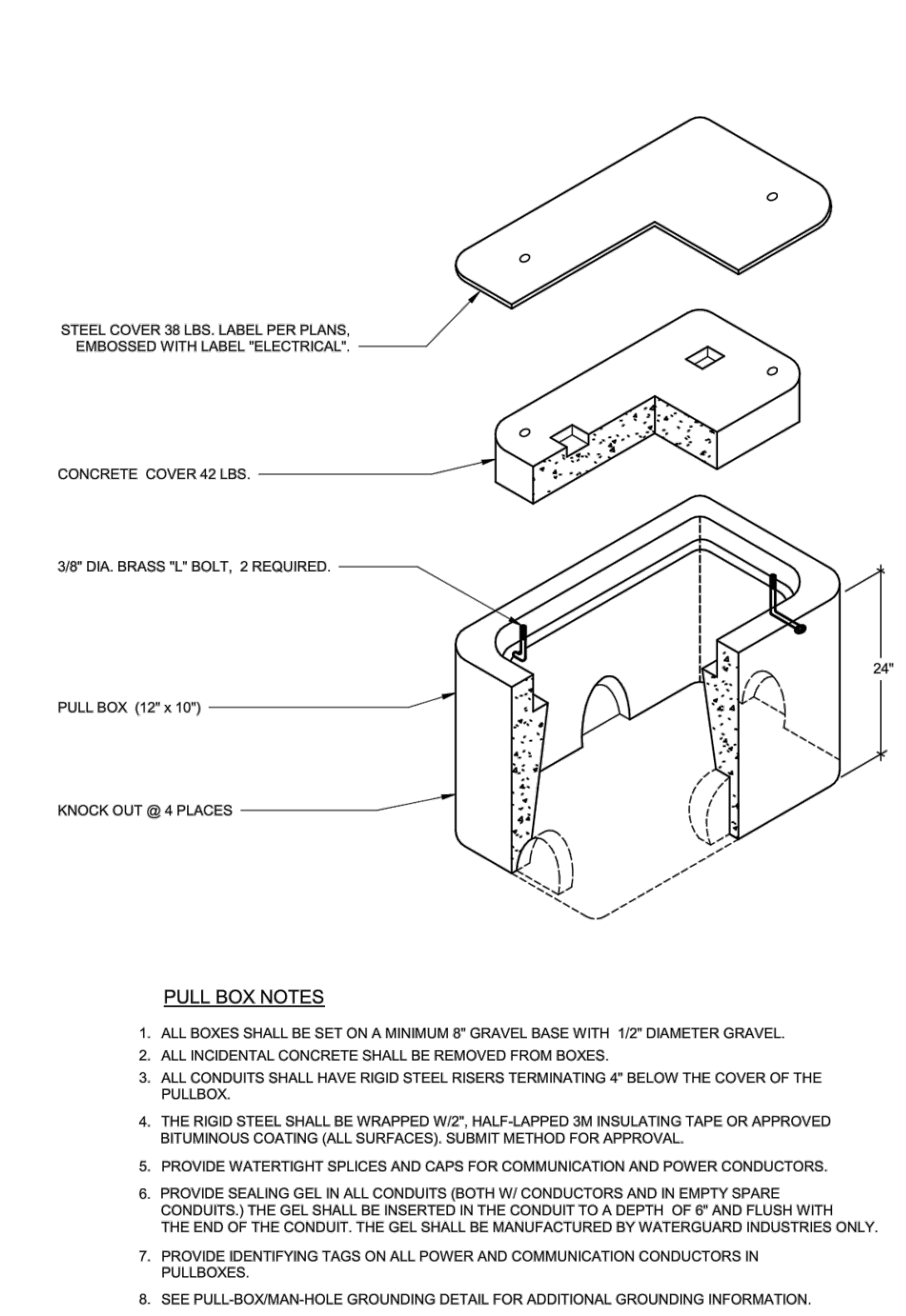

12"x10"x10" PULL BOX NTS 13

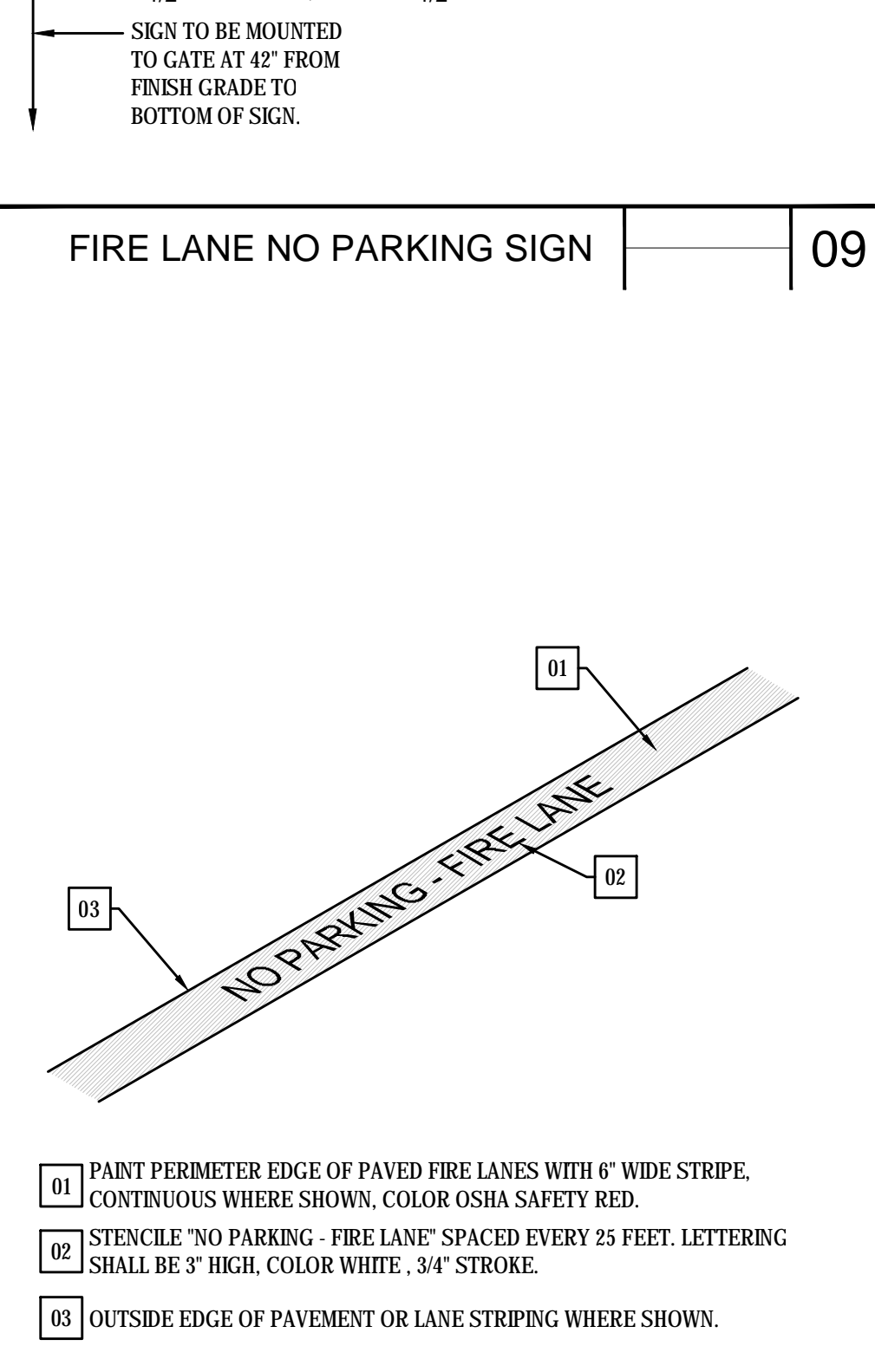

FIRE LANE PAINTING NTS 10

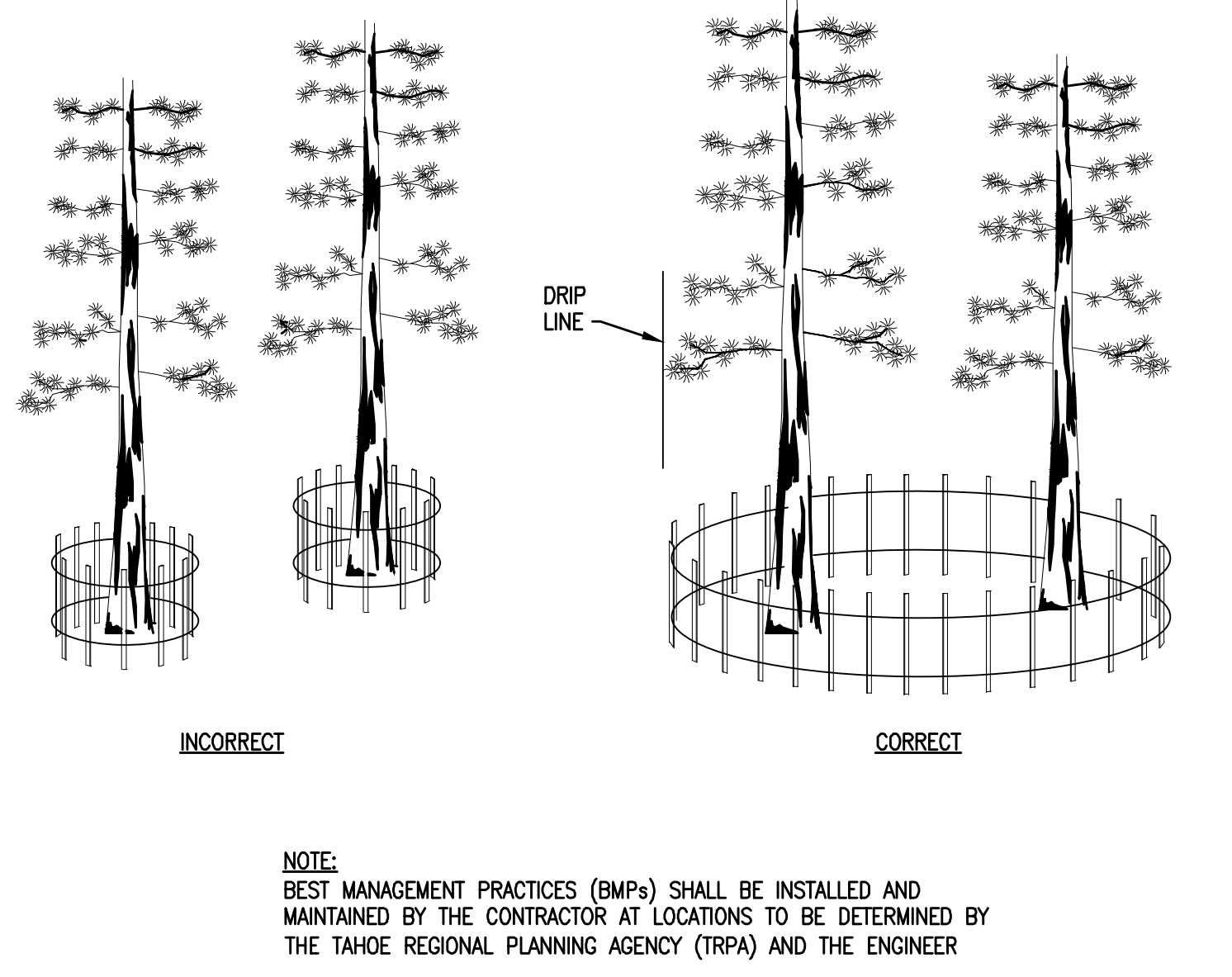

TREE PROTECTION FENCING NTS 19

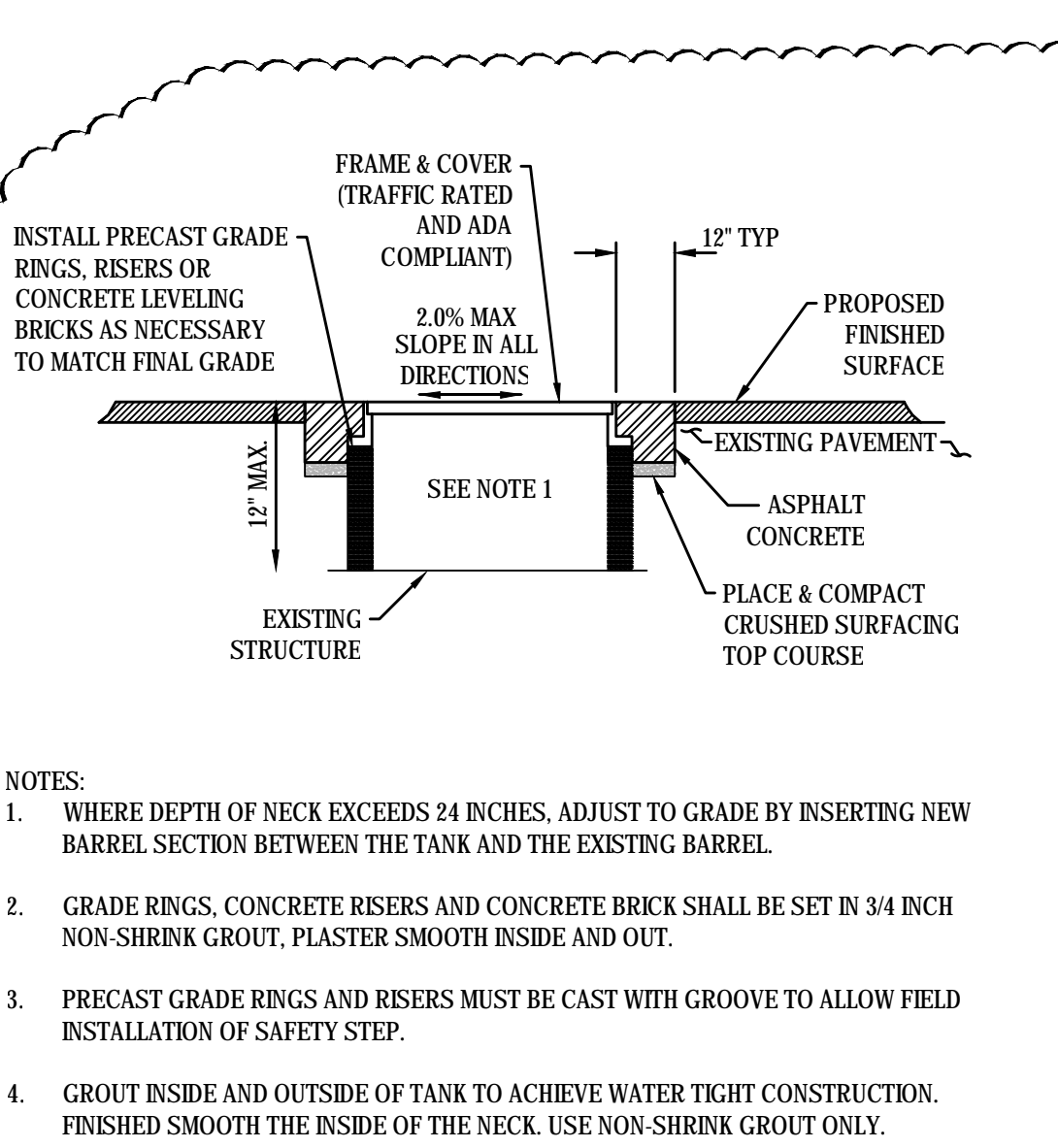

RIM ELEVATION ADJUSTMENT NTS 14

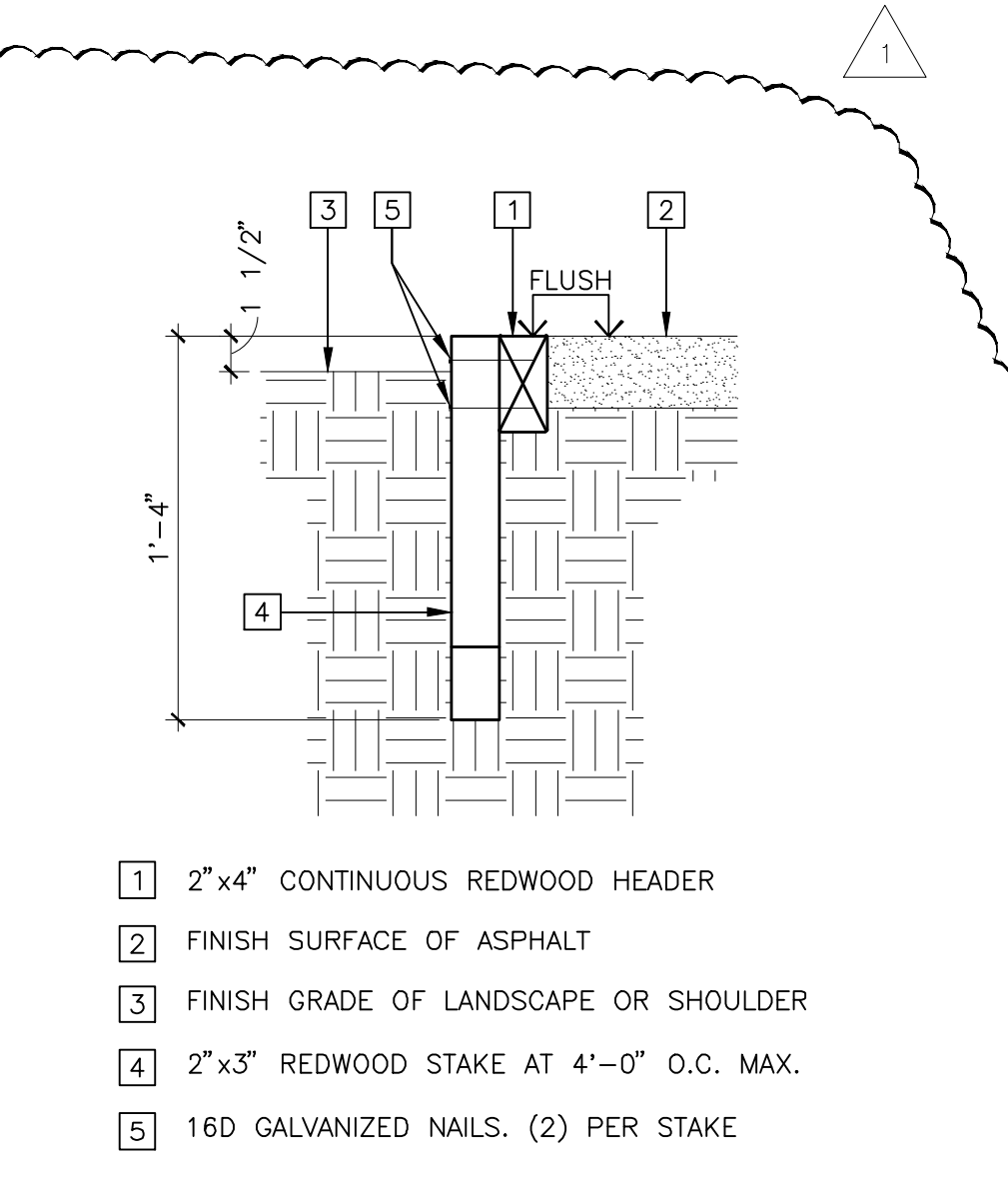

REDWOOD HEADER NTS 11

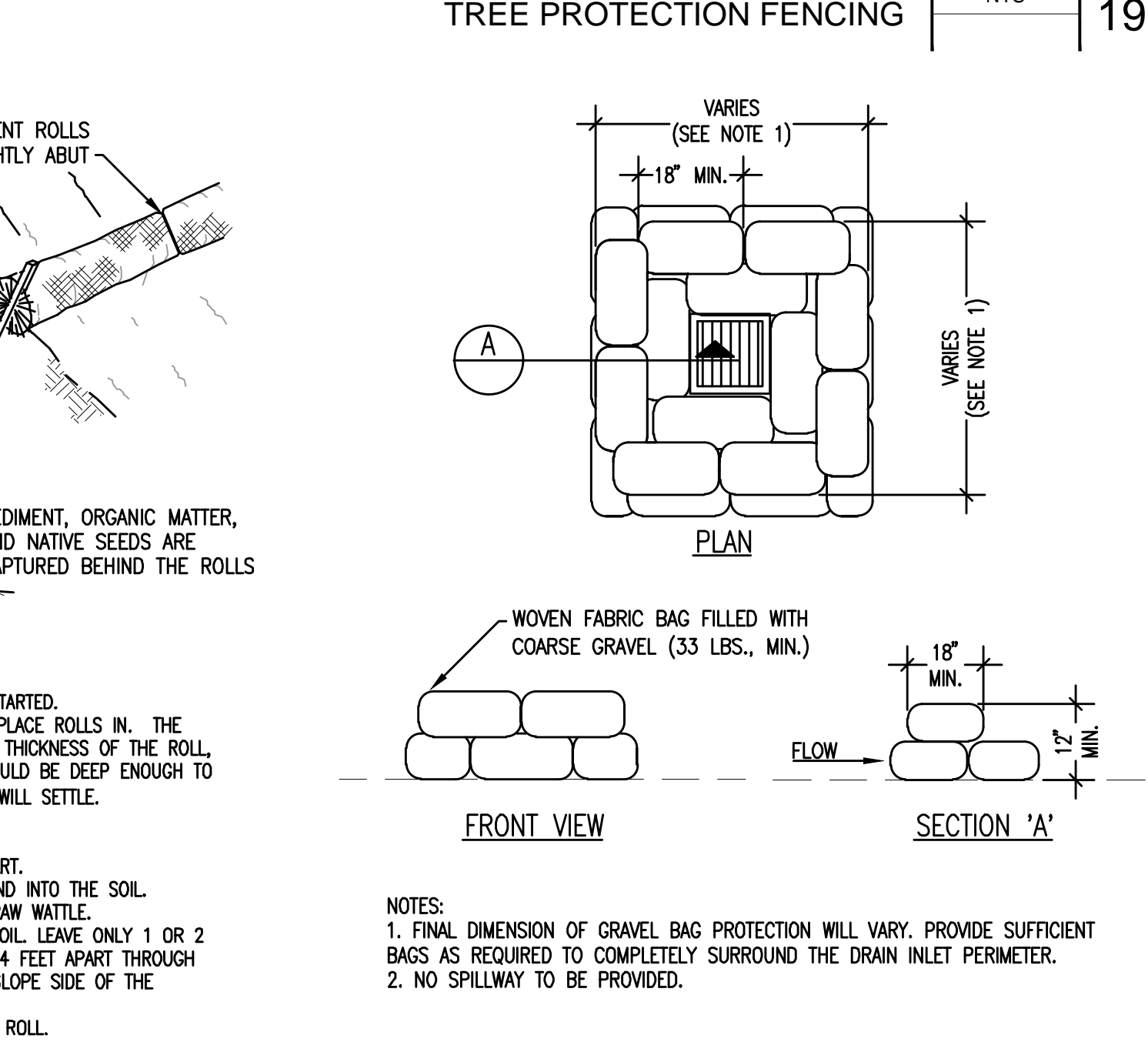

GRAVEL BERM AROUND INLETS NTS 20

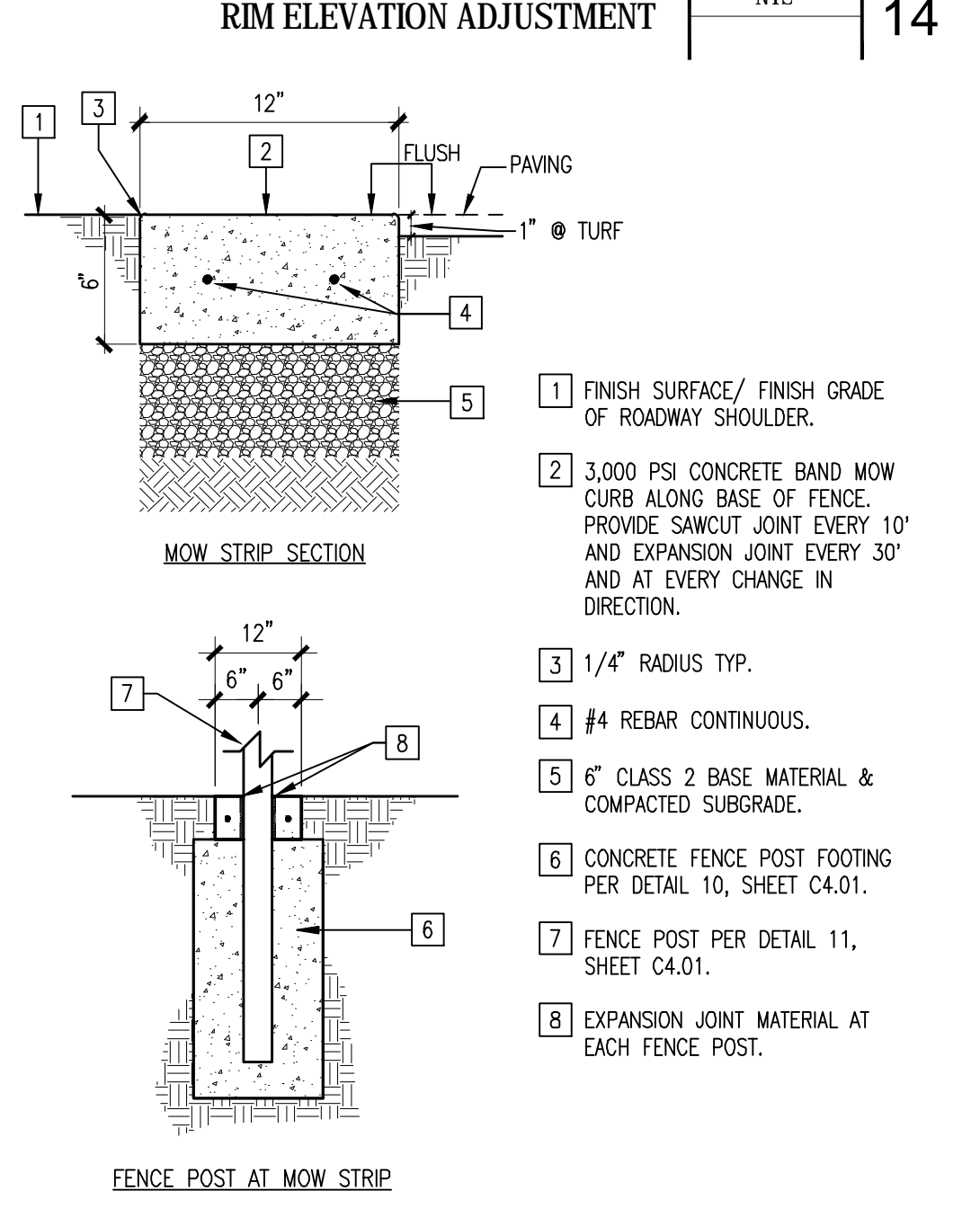

CONCRETE BAND MOW CURB NTS 15

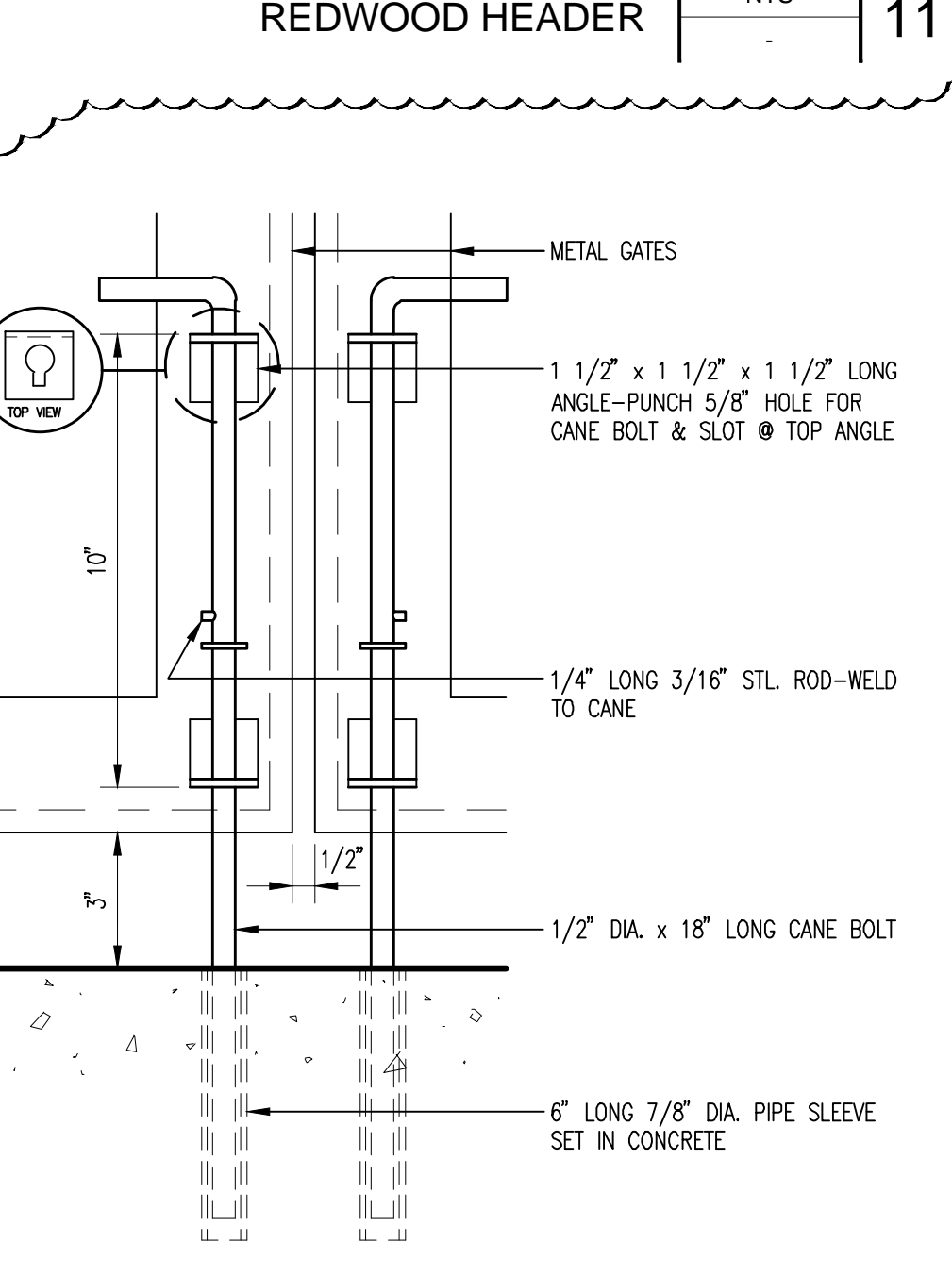

CANE BOLT NTS 12

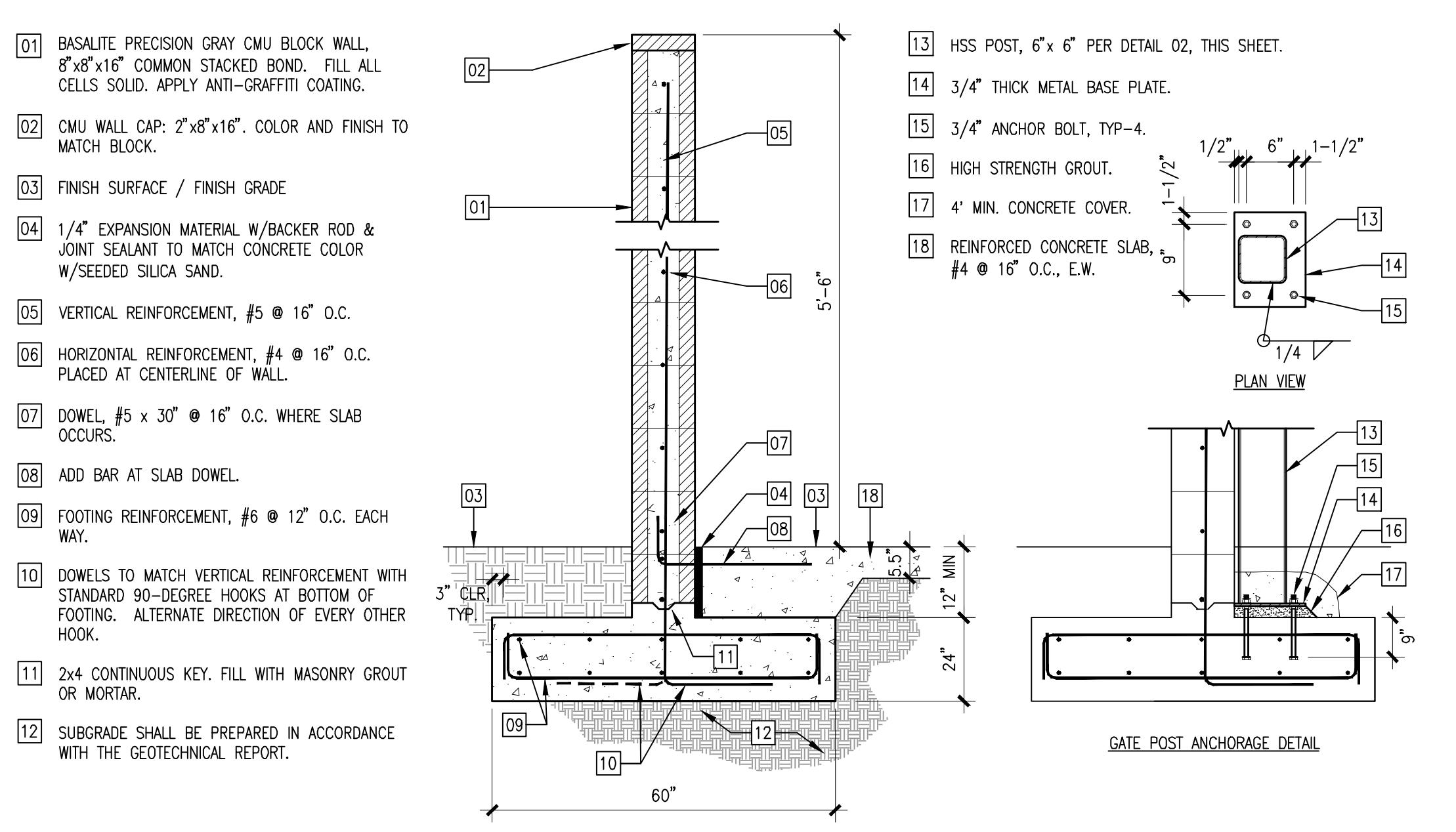

CMU BLOCK WALL NTS 01

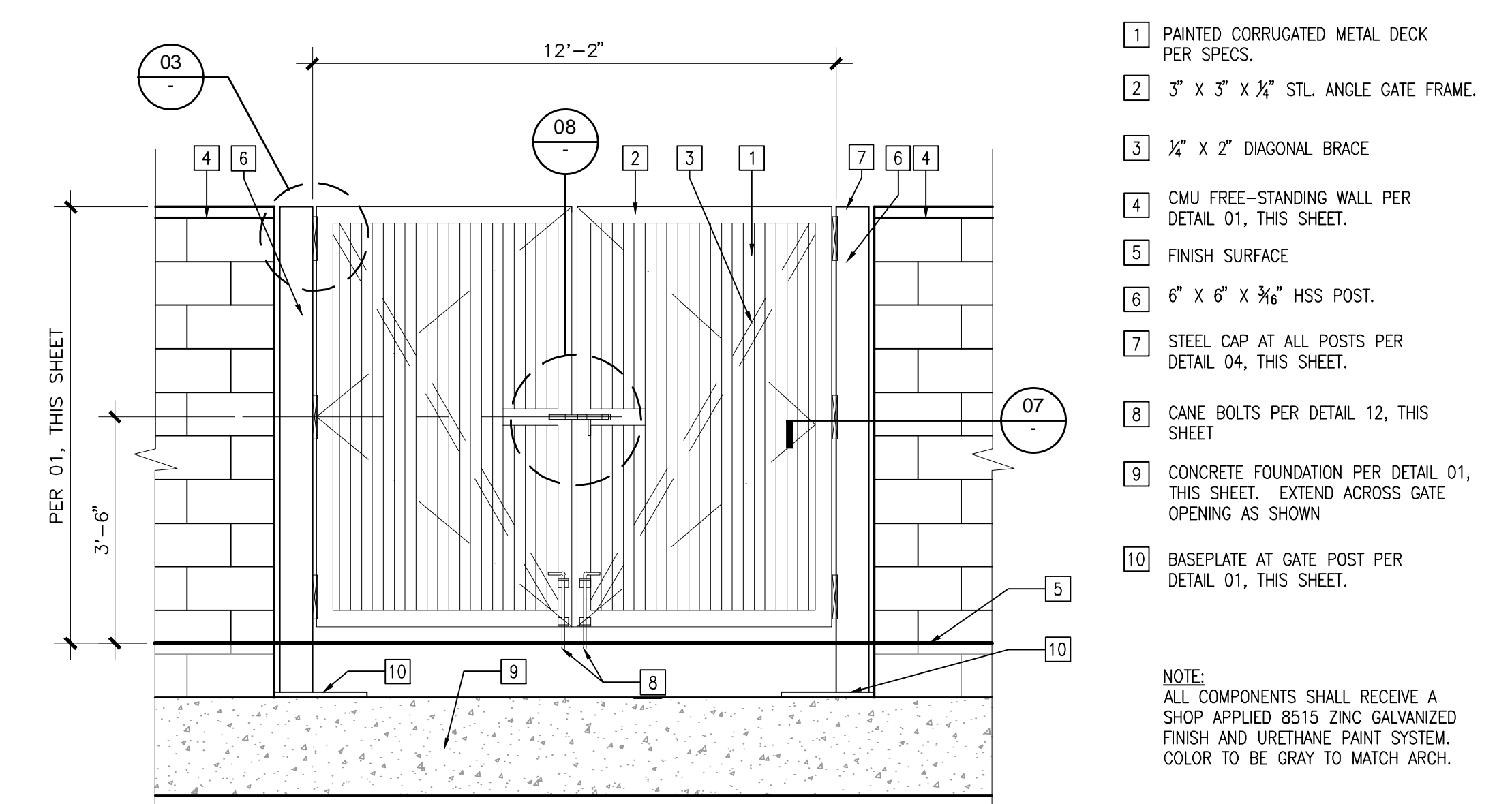

CMU TRASH ENCLOSURE NTS 02

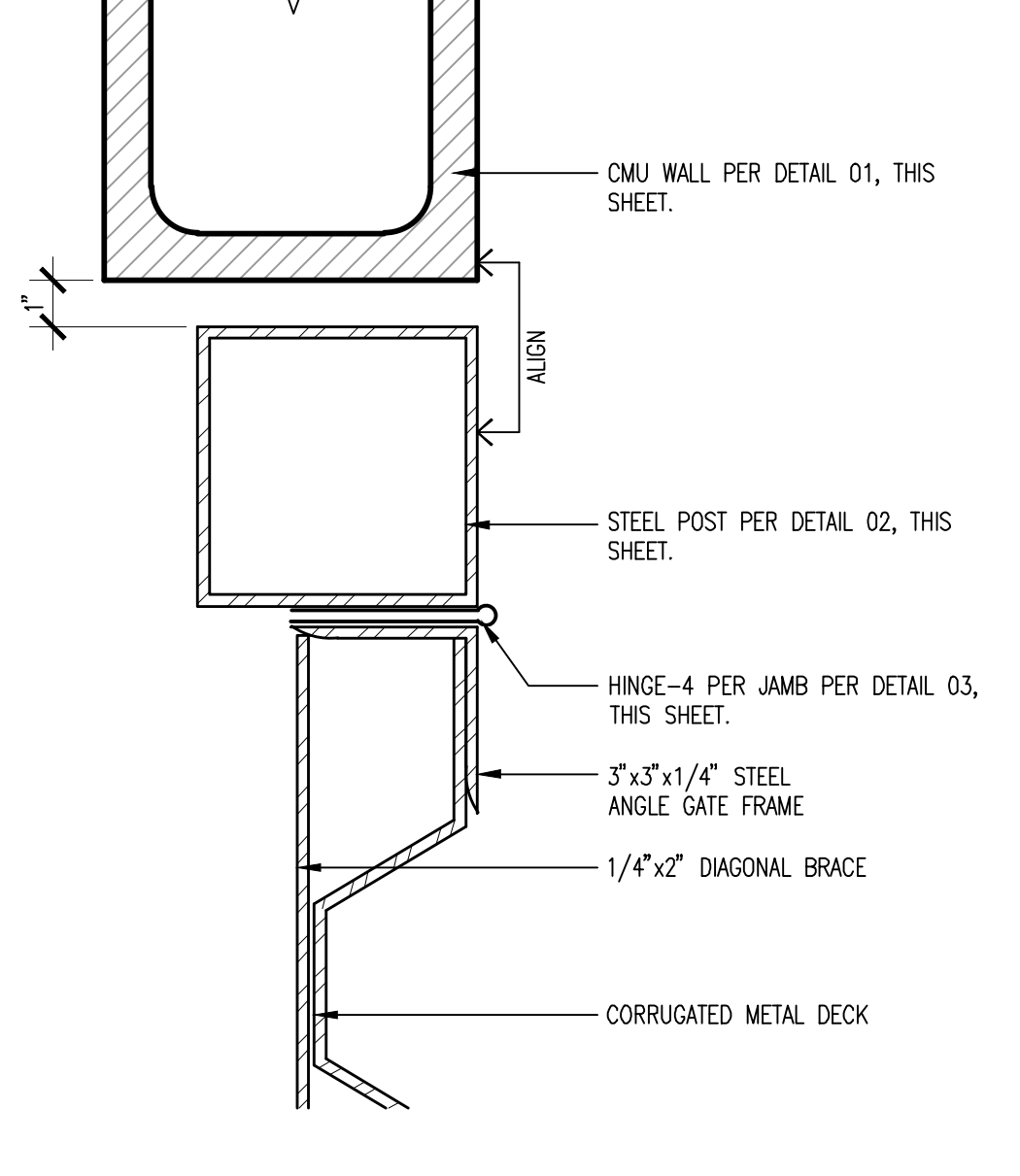

GATE JAMB NTS 07

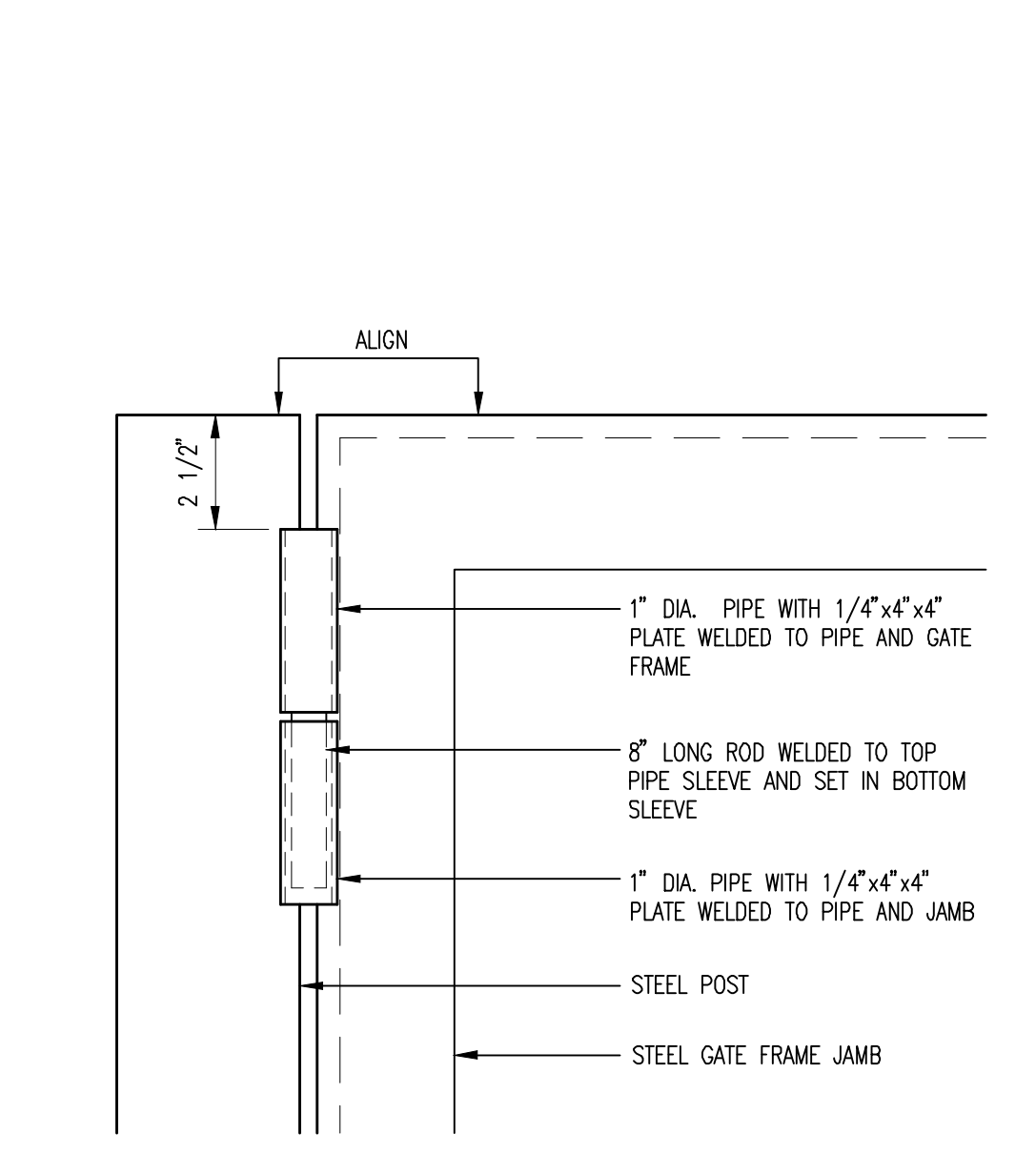

HINGE NTS 03

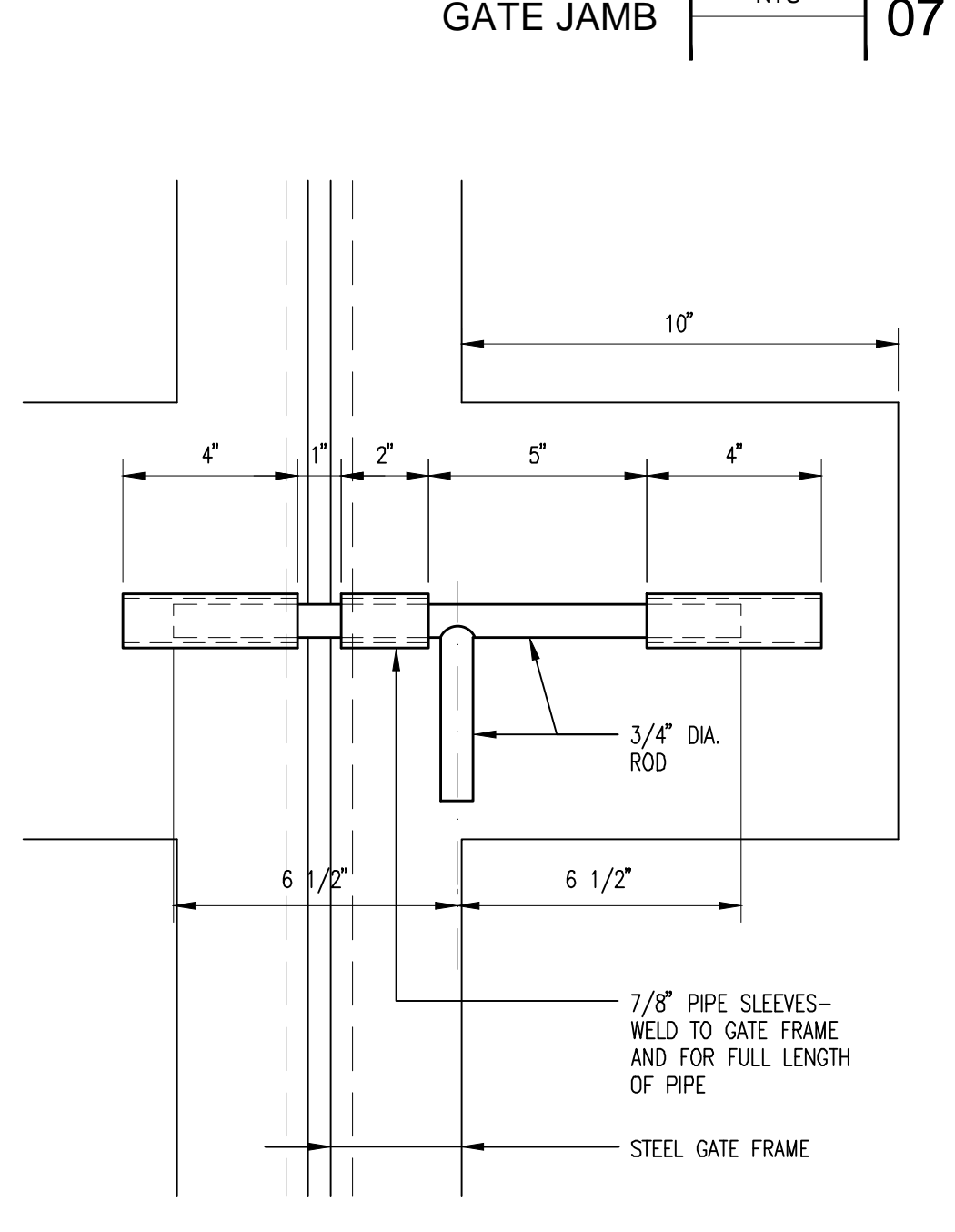

SLIDE BOLT NTS 08

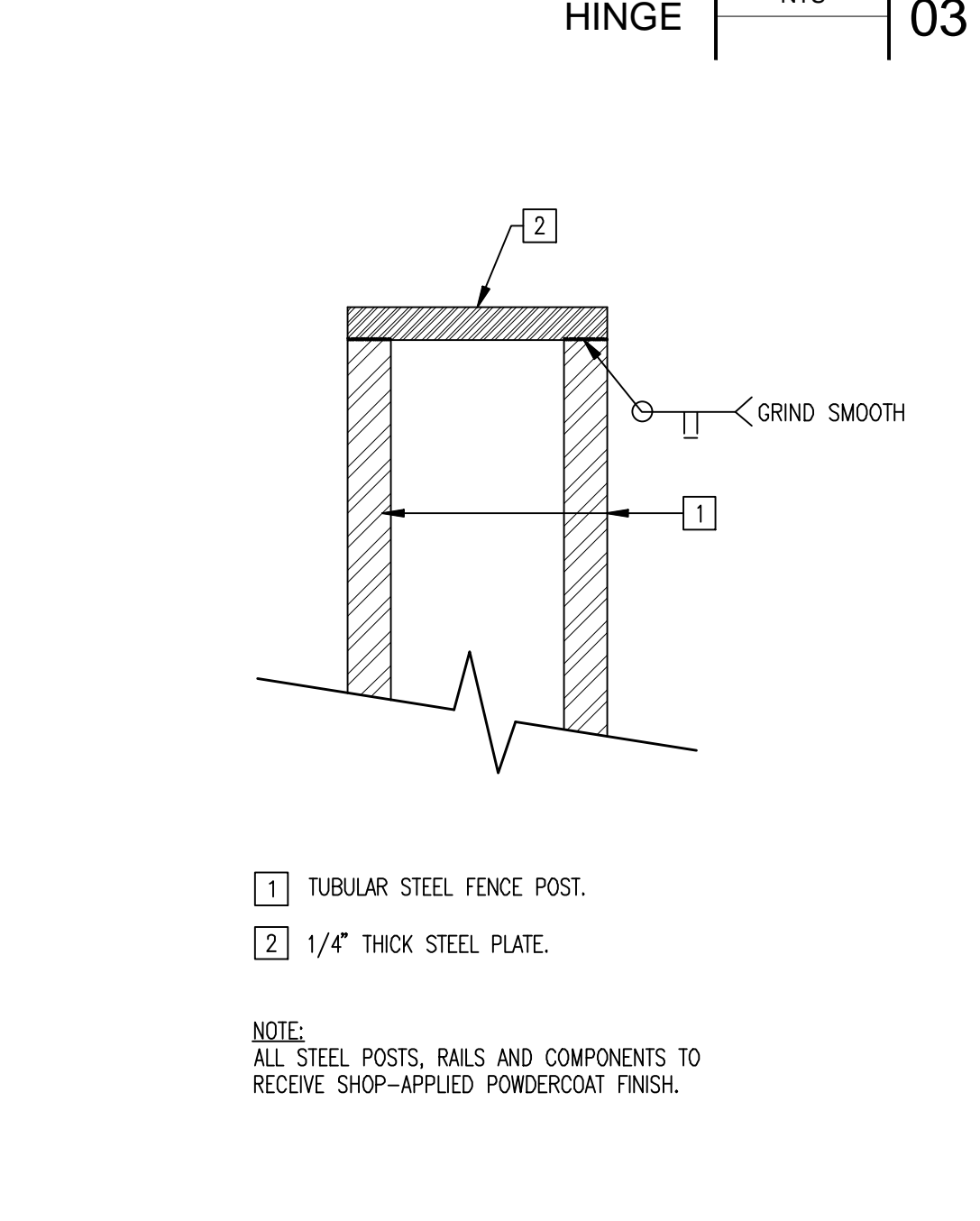

TUBULAR STEEL CAP NTS 04

FIBER ROLL NTS 24

LPA
ARCHITECTURE ENGINEERING INTERIORS
LANDSCAPE ARCHITECTURE PLANNING
949-261-1001 Office
949-260-1190 Fax
LPADesignStudios.com
5301 California Avenue,
Suite 100
Irvine, California 92617

PROFESSIONAL ARCHITECT
ARCHITECTURE ENGINEERING INTERIORS
LANDSCAPE ARCHITECTURE PLANNING
031264
09/30/2021
STATE OF CALIFORNIA

This document and all other project documents, ideas, aesthetics and designs incorporated herein are instruments of service. All project documents are copyright protected, and the property of LPA, Inc. (LPA) and cannot be lawfully used in whole or in part for any project or purpose except as set forth in the contractual agreement between LPA and its Client. The unauthorized disclosure and/or use of the project documents (including the creation of derivative works), may give rise to liability for copyright infringement, unlawful disclosure, use or misappropriation of property rights held by LPA. The unauthorized use of the project documents will give rise to the recovery of monetary losses and damages including attorney fees and costs for which the undersigned shall not be held liable. Project documents describe the design intent of the work and are not a representation of actual or existing conditions. LPA is not responsible for any discrepancies between the project documents and the existing conditions.

© LPA, Inc.

VALLEY ROBOTICS
EXTENSION ROAD
13451 N. EXTENSION RD
LODI, CA 95242
Developed for
LODI UNIFIED SCHOOL DISTRICT

Date	04.21.2020
Revision	ADDENDUM
Date	01.15.2020
Submitted	DSA SUBMITTAL
Job Number	19160.11
Date Published	01.15.2020
Checked By	AH
Scale	