



LOMPOC UNIFIED SCHOOL DISTRICT

2018-19 Fiscal Year Adopted Budget June 26, 2018

Superintendent

Trevor McDonald

Assistant Supt., Business Services

Dr. John Karbula

Director of Fiscal Services

Margarita Reyes

LOMPOC UNIFIED SCHOOL DISTRICT

LOCAL CONTROL FUNDING FORMULA (LCFF)

On June 27, 2013, the Governor signed the 2013-14 Budget (AB 110), and on July 1, he signed education trailer bill AB97 (and clean-up bill SB 91) that establishes the Local Control Funding Formula (LCFF).

Under the new funding system, most state categorical programs are eliminated. Instead, the LCFF receives base, supplemental, and concentration grants.

- Provides a uniform base grant for each district per unit of average daily attendance based on the grade span of the pupils.
- Provides a supplemental grant equal to 20 percent of the adjusted base grant multiplied by the average daily attendance and the unduplicated percentage (English learners, foster youth, eligible to receive free or reduced lunch).
- Provides a concentration grant equal to 50 percent of the adjusted base grant multiplied by ADA and the percentage of targeted pupils exceeding 55 percent of a district's enrollment.
- Beginning in 2019-20, LCFF growth estimates will be limited to discretionary COLA adjustments.

Lompoc Unified School District 2018-19 LCFF Entitlement

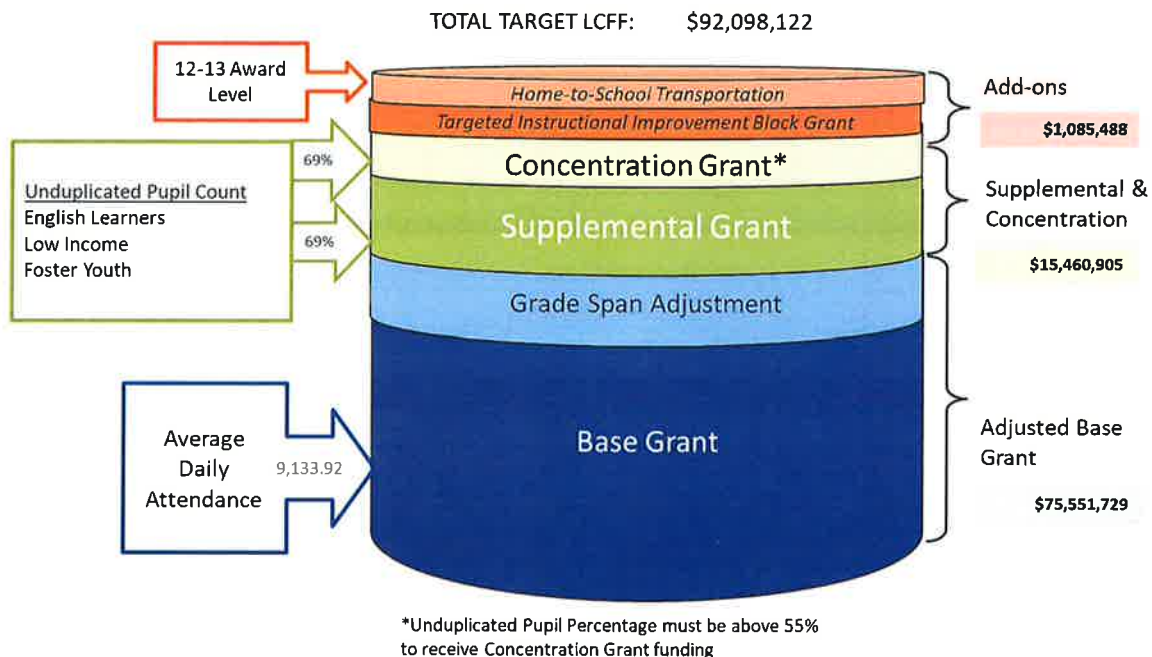

REVENUES

Lompoc Unified School District
2018-19 Adopted Budget
Unrestricted/Restricted General Fund Revenue Sources

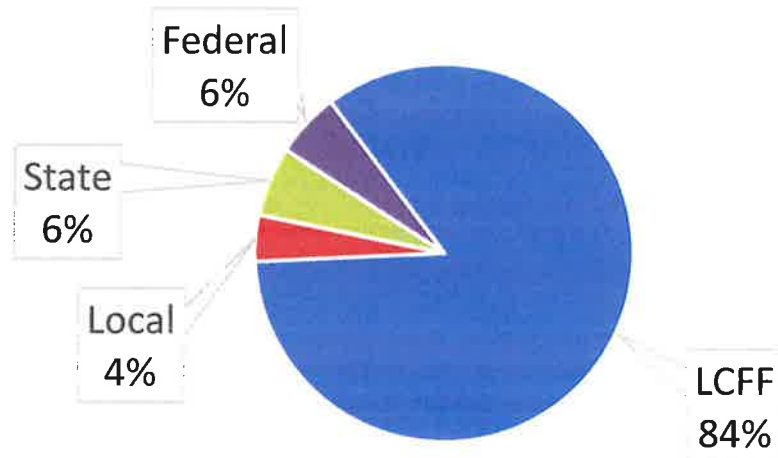

Local Control Funding Formula:

The total LCFF revenues are projected at \$94,010,138. The following is the breakdown of funding for the Local Control Funding Revenue:

Summary of Funding	
	2018-19
Target Components:	
Base Grant	72,658,472
Grade Span Adjustment	2,893,257
Supplemental Grant	10,353,609
Concentration Grant	5,107,296
Add-ons	
Home to School Transportation	767,124
Targeted Instructional Improvement Block Grant	318,364
Total Target	89,198,447
Transition Components:	
Target	\$92,098,122
Funded Based on Target Formula (based on prior year P-2 certification)	FALSE
Floor	86,021,470
Remaining Need after Gap (informational only)	-
Current Year Gap Funding	6,076,652
Total LCFF Entitlement	\$92,098,122

Restricted LCFF Sources

Special Education taxes transferred to districts from the County projected at
\$1,912,016

Federal Revenues:

Federal revenues are projected at **\$6,184,680**. The following is the breakdown of Federal program revenues:

Impact Aid	1,083,128
Title I	2,429,309
Special Ed	1,760,210
Perkins Grant	82,641
Title II	356,846
Title III	223,946
Medi-Cal	125,000
MAA	123,600
	<u>6,184,680</u>

State Revenues:

State revenues are projected at **\$6,618,465**. The following is a breakdown of State program revenues:

Mandated Costs Reimb	3,488,445
Lottery	1,333,418
ASES	524,266
Lottery	438,384
CTE	65,656
CTE Incentive Grant	355,144
Special Ed	360,831
Ag Grant	11,651
Partnership Acad	40,670
	<u>6,618,465</u>

Local revenues:

The total Local revenues are projected at **\$4,415,700**. The following is a breakdown of local revenues:

Sale of Equipment	1,000
Leases	15,000
Interest	150,000
Interagency Services	107,170
Other Local	98,525
Concurrent Enrollment AHC	38,040
Transportation Fees	20,000
Special Ed SELPA Transfer	3,985,965
	<u>4,415,700</u>

ENROLLMENT AND ADA (AVERAGE DAILY ATTENDANCE)

For the 2018-19 Adopted Budget report, the ADA is projected at 9,134. This is equal to the ADA from fiscal year 2017-18.

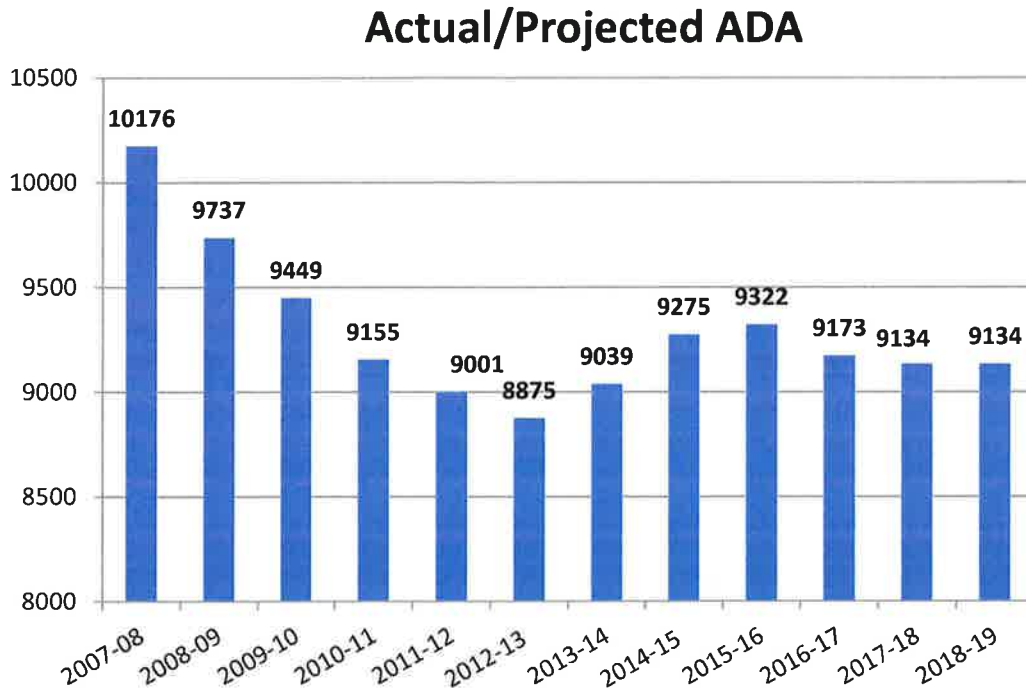

EXPENDITURES

Lompoc Unified School District
2018-19 Adopted Budget
Unrestricted/Restricted General Fund Expenditures

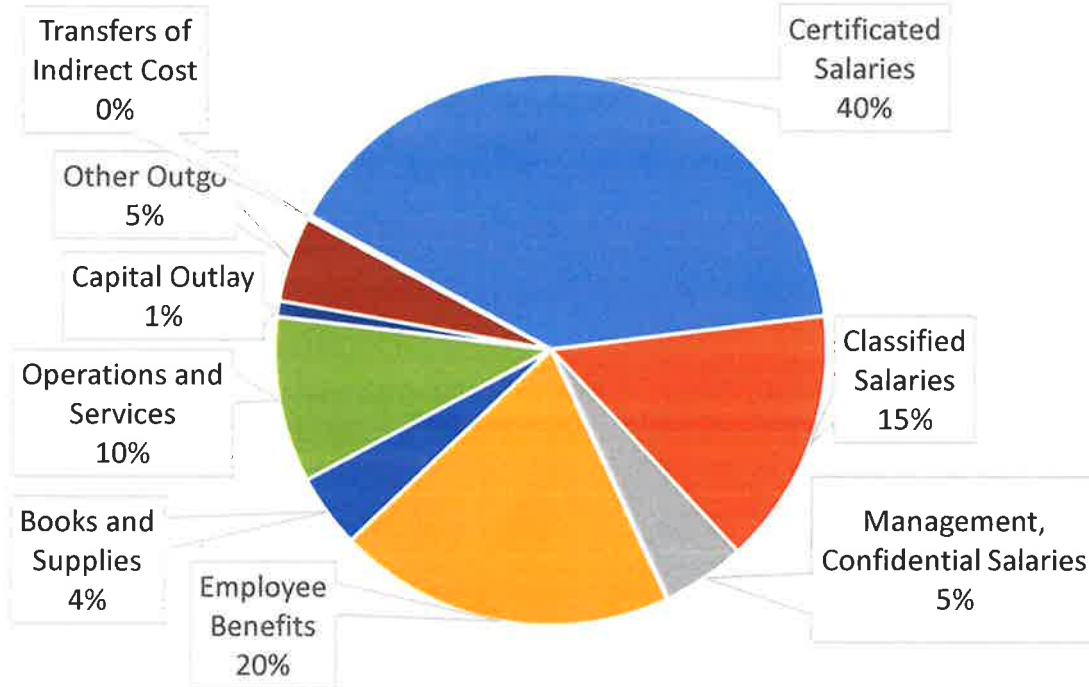

Benefits

The District's annual health insurance premium CAP for Certificated and Classified are as follows:

	17/18	18/19
Certificated -Single	8,784	8,556
Certificated-+1	10,396	10,396
Certificated-Family	13,552	13,552
Classified (CAP)	9,696	9,696
Vision Insurance	191	191

Mandatory payroll taxes paid by the District include the following:

STRS	16.280%
PERS	18.062%
OASDI	6.200%
Mandated Medicare	1.450%
UI	0.050%
W/C	2.051%
Total Certificated	19.831%
Total Classified	27.813%

2018-19 ADOPTED BUDGET EXPENDITURES

Salaries

Certificated	43,832,371
Classified	16,456,033
Management, Confidential	5,422,460
Employee Benefits	21,775,267
	87,486,131

Books and Supplies

Approved Textbooks	1,565,881
Materials and Supplies	2,908,324
Non-Capitalized Equipment	277,197
	4,751,402

Services and Other Operating Expenditures

Subagreements for Services	927,358
Travel and Conferences	621,735
Dues and Memberships	43,541
Insurance	733,883
Utilities	2,637,441
Rentals, Leases, Repairs	748,302
Transfer of Direct Cost	3,082
Professional/Consulting Services and Operating Expenditures	4,640,267
Communications	329,008
	10,684,617

Capital Outlay

Buildings and Improvements	860,000
Equipment	162,480
	1,022,480

Other Outgo

Payment to JPA (SELPA)	5,497,099
Transfer of Indirect Cost	(250,209)
	5,246,890

Total Projected Expenditures	109,191,519
-------------------------------------	--------------------

MULTI-YEAR PROJECTIONS AND ASSUMPTIONS

Under the Education Code (Section 42131) all California School Districts must be able to show that they have a sound financial plan in place that will assure fiscal solvency in the current year plus the next two years. In other words, districts need to be able to demonstrate that they will be able to meet all of their financial obligations over a three year period. This is accomplished by preparing a "Multi-Year Projection" report that shows projected revenues and expenditures for the three years. The Lompoc Unified School District Multi-Year Projection reflects that the district will be able to meet its financial obligations.

The Governor's May Revision budget proposal assumes accelerating economic expansion in 2018-19 and then a gradual slowing thereafter, yet the Governor continues to stress that fiscal restraint has never been more important.

The Local Control Funding Formula is projected to be funded at 100% in year 2018-19 with an additional increase to the cost of living factor applied to the base grant. Districts will also receive about \$344 per unit of average daily attendance in one-time discretionary funding.

Beginning in year 2019-20, LCFF revenue will increase based on the COLA percentage. The employer rates for employee retirement plans will cause expenses to increase at a faster rate than revenue.

The projected funding is directly related to the average daily attendance and the percentage of students that are English learners, eligible for free and reduced price meals, homeless and foster youth. The number of unduplicated pupils in the above mentioned categories at Lompoc Unified is 68.52%.

The following chart reflects the budget assumptions:

	2017-18	2018-19	2019-20	2020-21
	Estimated	Budget	Projected	Projected
State Entitlement Factors	Actuals	Year 1	Year 2	Year 3
COLA (Cost of Living Adjustments)	1.56%	2.71%	2.57%	2.67%
FCMAT Simulator - \$/ADA	\$9,413	\$10,083	\$10,391	\$10,666
FCMAT Sim - Unduplicated Count %	67.38%	68.52%	69.14%	69.15%
Average Daily Attendance (ADA)	9172	9134	9134	9134
Enrollment	9676	9676	9676	9676
California Consumer Price Index (CPI)	3.37%	3.58%	3.36%	3.23%
Indirect Cost	7.32%	8.32%	8.32%	8.32%
Other Factors				
Routine Restricted Maintenance	\$3,502,620	\$3,367,119	\$3,345,664	\$3,485,664
Special Education Contribution	\$9,357,506	\$9,957,244	\$9,981,680	\$10,616,279
Transportation Contribution	\$1,892,962	\$1,291,977	\$1,429,124	\$1,513,943
Partnership Academy	\$5,000	\$5,000	\$5,000	\$5,000
Statutory Benefits-Certificated	14.43%	16.28%	18.13%	19.10%
Statutory Benefits - Classified	15.53%	18.06%	20.80%	23.50%

Increase in STRS (State Teacher Retirement System) to start buying down the unfunded liability. STRS employer rates will continue to increase from the current rate to 19.10% in 2020-21. The CalPERS Board increased employer contribution rates. PERS employer rates will continue to increase from the current rate to 23.5% in 2020-21.

Projected PERS/STRS District Contribution Increases							
	2017-18	2018-19	2019-20	2020-21			
STRS	14.430%	16.280%	18.130%	19.100%			
PERS	15.531%	18.062%	20.800%	23.500%			
	Est. Actuals	Budget	Increase	Projected	Increase	Projected	Increase
STRS	\$ 6,617,930	\$ 7,806,682	\$ 1,188,752	\$ 8,873,814	\$ 1,067,133	\$ 9,570,665	\$ 696,850
PERS	\$ 2,659,766	\$ 3,207,499	\$ 547,733	\$ 3,765,606	\$ 558,107	\$ 4,345,541	\$ 579,935
			\$ 1,736,485		\$ 1,625,240		\$ 1,276,785

Multi-year Projection for the current fiscal year and next two years.

Adopted Budget Fiscal Year 2018-19	Year 1 2018-19 Tentative	Year 2 2019-20 Projected	Year 3 2020-21 Projected
ADA	9,133	9,133	9,133
Total Revenues Before Transfers In	111,228,983	110,551,447	113,059,943
Transfers in From Other Funds	-	2,300,000	1,200,000
Total Revenues After Transfers In	\$ 111,228,983	\$ 112,851,447	\$ 114,259,943
Total Expenditures Before Transfer Out	109,191,519	112,945,260	115,002,824
Transfers Out - Deferred Maintenance Fund 14	300,000	-	-
Total Expenditures After Transfer Out	\$ 109,491,519	\$ 112,945,260	\$ 115,002,824
Net Increase/Decrease to Fund Balance	1,737,464	(93,813)	(742,881)
Net Beginning Fund Balance	\$ 10,104,226	\$ 11,841,690	\$ 11,747,877
Ending Fund Balance	\$ 11,841,690	\$ 11,747,877	\$ 11,004,996

Ending Fund Balance –

The Economic Uncertainties Required Reserves are budgeted at 3% for the current year and subsequent two fiscal years. All three years include a 2% Board approved operational reserve. For a total of 5% operational reserves.

The Reserves and Components of Ending Fund Balance are as follows:

Fund 01 General Fund	2018-19	2019-20	2020-21
Components of Ending Fund Balance	11,841,689	11,747,876	11,004,995
3% Required Reserve	3,284,746	3,388,358	3,450,085
2% Board Policy Reserve	2,189,830	2,258,905	2,300,056
Revolving Cash	5,000	5,000	5,000
Stores	78,507	78,507	78,507
Prepaid Expenditures	73,125	73,125	73,125
Restricted Programs	550,717	231,722	215,951
Seismic Design/Architect	200,000	200,000	200,000
Classified Vacation Liability	650,000	650,000	650,000
Unappropriated Fund Balance	4,809,764	4,862,259	4,032,270

OTHER FUNDS

ADULT EDUCATION – FUND 11

Money in this fund shall be expended for adult education purposes only. Except for moneys received pursuant to the Local Control Funding Formula, moneys received for programs other than adult education shall not be expended for adult education (*Education Code* sections 52616[b] and 52501.5[a]). Projected ending fund balance is \$253,733.

CHILD NUTRITION SERVICES – FUND 13

The Cafeteria Special Revenue Fund (Fund 13) shall be used only for those expenditures necessary for the operation of the LEA's food service program (*Education Code* sections 38091 and 38100). The District will continue to increase revenue from encouraging more participation into the child nutrition program. Beginning in August 2018 Clarence Ruth, La Honda, Maple High and Bob Forinash Community School will participate in the Community Eligibility Provision which allows those schools to offer free meals to all students. Projected ending fund balance is \$1,125,626.

DEFERRED MAINTENANCE – FUND 14

Projected ending fund balance is \$50,854.

SPECIAL RESERVE – FUND 17

This fund is used primarily to provide for the accumulation of general fund moneys for general operating purposes other than for capital outlay (*Education Code* Section 42840). The special reserve funds are set aside for one-time textbook adoption expenses. Projected ending balance is \$3,501,181.

CAPITAL FACILITIES – FUND 25

This fund is used primarily to account separately for moneys received from fees levied on developers or other agencies as a condition of approving a development (*Education Code* sections 17620–17626). The projected fund balance is \$1,326,771.

SPECIAL RESERVE FOR CAPITAL OUTLAY PROJECTS – FUND 40

This fund exists primarily to provide for the accumulation of general fund moneys for capital outlay purposes (*Education Code* Section 42840). Proceeds from the sale of property may be spent capital outlay purposes, costs of maintenance of districts property, and future maintenance and renovation of school sites (*Education Code* Section 17462). The projected fund balance is \$2,899,342.

ADOPTED BUDGET
Fiscal Year 2018-19
Budget Attachment
Balances in Excess of Minimum Reserve Requirements
Complete shaded areas

District: Lompoc Unified School District
 CDS #: 69229

Reasons for Assigned and Unassigned Ending Fund Balances in Excess of Minimum Recommended Reserves

Education Code Section 42127(a)(2)(B) requires a statement of the reasons that substantiates the need for assigned and unassigned ending fund balances in excess of the minimum reserve standard for economic uncertainties for each fiscal year identified in the budget.

Combined Assigned and Unassigned/unappropriated Fund Balances			
Form	Fund	2018-19 Adopted Budget	
01	General Fund/County School Service Fund	\$ 11,134,340	Form 01-enter sum of Objects 9780/9789/9790
17	Special Reserve Fund for Other Than Capital Outlay Projects	3,501,181	Form 17-enter sum of Objects 9780/9789/9790
	Total Assigned and Unassigned Ending Fund Balances	\$ 14,635,521	
	District Standard Reserve Level	3%	Enter percentage from Form 01CS Line 10B-4
	Less District Minimum Reserve for Economic Uncertainties	3,284,746	Enter amount from Form 01CS Line 10B-7
	Remaining Balance That Needs to be Substantiated	\$ 11,350,776	

Reasons for Fund Balances in Excess of Minimum Reserve for Economic Uncertainties			
Form	Fund	2018-19 Adopted Budget	Enter descriptions of need. Replace sample descriptions below:
01	General Fund/County School Service Fund	\$ 2,189,830	2% Board Reserve
01	General Fund/County School Service Fund	200,000	Seismic Design/Architect
01	General Fund/County School Service Fund	650,000	Classified Vacation Liability
01	General Fund/County School Service Fund	4,809,764	Unassigned/Unappropriated Amount
17	Special Reserve Fund for Other Than Capital Outlay Projects	3,501,181	Textbook Adoptions
17	Special Reserve Fund for Other Than Capital Outlay Projects	-	
		-	
		-	
<i>Insert additional rows above as needed</i>			
	Total of Substantiated Needs	\$ 11,350,776	

Remaining Unsubstantiated Balance \$ - Balance should be zero

Education Code Section 42127 (d)(1) requires a county superintendent to either conditionally approve or disapprove a school district budget if the district does not provide for EC 42127 (a)(2)(B) public review and discussion at its public budget hearing.



ADOPTED BUDGET
Fiscal Year 2019-20
Budget Attachment: Multi-Year Projections
Balances in Excess of Minimum Reserve Requirements
Complete shaded areas

District: Lompoc Unified School District
 CDS #: 69229

Reasons for Assigned and Unassigned Ending Fund Balances in Excess of Minimum Recommended Reserves

Education Code Section 42127(a)(2)(B) requires a statement of the reasons that substantiates the need for assigned and unassigned ending fund balances in excess of the minimum reserve standard for economic uncertainties for each fiscal year identified in the budget.

Combined Assigned and Unassigned/unappropriated Fund Balances			
Form	Fund	2019-20 Adopted Budget Form MYP	
01	General Fund/County School Service Fund	\$ 11,359,522	Form 01-enter sum of Objects 9780/9789/9790
17	Special Reserve Fund for Other Than Capital Outlay Projects	1,201,181	Form 17-enter sum of Objects 9780/9789/9790
	Total Assigned and Unassigned Ending Fund Balances	\$ 12,560,704	
	District Standard Reserve Level	3%	Enter percentage from Form 01CS Line 10B-4
	Less District Minimum Reserve for Economic Uncertainties	3,388,358	Enter amount from Form 01CS Line 10B-7
	Remaining Balance That Needs to be Substantiated	\$ 9,172,346	

Reasons for Fund Balances in Excess of Minimum Reserve for Economic Uncertainties			
Form	Fund	2019-20 Adopted Budget Form MYP	Enter descriptions of need. Replace sample descriptions below:
01	General Fund/County School Service Fund	\$ 2,258,905	2% Board Reserve
01	General Fund/County School Service Fund	200,000	Seismic Design/Architect
01	General Fund/County School Service Fund	650,000	Classified Vacation Liability
01	General Fund/County School Service Fund	4,862,259	Unassigned/Unappropriated Amount
17	Special Reserve Fund for Other Than Capital Outlay Projects	1,201,181	Textbook Adoptions
17	Special Reserve Fund for Other Than Capital Outlay Projects	-	
		-	
		-	
<i>Insert additional rows above as needed</i>			
	Total of Substantiated Needs	\$ 9,172,345	

Remaining Unsubstantiated Balance \$ 0 Balance should be zero

Education Code Section 42127 (d)(1) requires a county superintendent to either conditionally approve or disapprove a school district budget if the district does not provide for EC 42127 (a)(2)(B) public review and discussion at its public budget hearing.



ADOPTED BUDGET
Fiscal Year 2020-21
Budget Attachment: Multi-Year Projections
Balances in Excess of Minimum Reserve Requirements
Complete shaded areas

District: Lompoc Unified School District
 CDS #: 69229

Reasons for Assigned and Unassigned Ending Fund Balances in Excess of Minimum Recommended Reserves

Education Code Section 42127(a)(2)(B) requires a statement of the reasons that substantiates the need for assigned and unassigned ending fund balances in excess of the minimum reserve standard for economic uncertainties for each fiscal year identified in the budget.

Combined Assigned and Unassigned/unappropriated Fund Balances			
Form	Fund	2020-21 Adopted Budget Form MYP	
01	General Fund/County School Service Fund	\$ 10,632,412	Form 01-enter sum of Objects 9780/9789/9790
17	Special Reserve Fund for Other Than Capital Outlay Projects	1,181	Form 17-enter sum of Objects 9780/9789/9790
	Total Assigned and Unassigned Ending Fund Balances	\$ 10,633,593	
	District Standard Reserve Level	3%	Enter percentage from Form 01CS Line 10B-4
	Less District Minimum Reserve for Economic Uncertainties	3,450,085	Enter amount from Form 01CS Line 10B-7
	Remaining Balance That Needs to be Substantiated	\$ 7,183,508	

Reasons for Fund Balances in Excess of Minimum Reserve for Economic Uncertainties			
Form	Fund	2020-21 Adopted Budget Form MYP	Enter descriptions of need. Replace sample descriptions below:
01	General Fund/County School Service Fund	\$ 2,300,056	2% Board Reserve
01	General Fund/County School Service Fund	200,000	Seismic Design/Architect
01	General Fund/County School Service Fund	650,000	Classified Vacation Liability
01	General Fund/County School Service Fund	4,032,271	Unassigned/Unappropriated Amount
17	Special Reserve Fund for Other Than Capital Outlay Projects	1,181	Textbook Adoptions
17	Special Reserve Fund for Other Than Capital Outlay Projects	-	
		-	
		-	
<i>Insert additional rows above as needed</i>			
	Total of Substantiated Needs	\$ 7,183,508	

Remaining Unsubstantiated Balance \$ 0 Balance should be zero

Education Code Section 42127 (d)(1) requires a county superintendent to either conditionally approve or disapprove a school district budget if the district does not provide for EC 42127 (a)(2)(B) public review and discussion at its public budget hearing.



SACS2018 Financial Reporting Software - 2018.1.0
6/8/2018 9:15:43 AM

42-69229-0000000

July 1 Budget
2018-19 Budget
Technical Review Checks

Lompoc Unified

Santa Barbara County

Following is a chart of the various types of technical review checks and related requirements:

- F - Fatal (Data must be corrected; an explanation is not allowed)
- W/WC - Warning/Warning with Calculation (If data are not correct, correct the data; if data are correct an explanation is required)
- O - Informational (If data are not correct, correct the data; if data are correct an explanation is optional, but encouraged)

IMPORT CHECKS

GENERAL LEDGER CHECKS

SUPPLEMENTAL CHECKS

EXPORT CHECKS

Checks Completed.

SACS2018 Financial Reporting Software - 2018.1.0
6/8/2018 9:17:18 AM

42-69229-0000000

July 1 Budget
2017-18 Estimated Actuals
Technical Review Checks

Lompoc Unified

Santa Barbara County

Following is a chart of the various types of technical review checks and related requirements:

- F - Fatal (Data must be corrected; an explanation is not allowed)
- W/WC - Warning/Warning with Calculation (If data are not correct, correct the data; if data are correct an explanation is required)
- O - Informational (If data are not correct, correct the data; if data are correct an explanation is optional, but encouraged)

IMPORT CHECKS

GENERAL LEDGER CHECKS

SUPPLEMENTAL CHECKS

EXPORT CHECKS

Checks Completed.

G = General Ledger Data; S = Supplemental Data

Form	Description	Data Supplied For:	
		2017-18 Estimated Actuals	2018-19 Budget
01	General Fund/County School Service Fund	GS	GS
09	Charter Schools Special Revenue Fund		
10	Special Education Pass-Through Fund		
11	Adult Education Fund	G	G
12	Child Development Fund		
13	Cafeteria Special Revenue Fund	G	G
14	Deferred Maintenance Fund	G	G
15	Pupil Transportation Equipment Fund		
17	Special Reserve Fund for Other Than Capital Outlay Projects	G	G
18	School Bus Emissions Reduction Fund		
19	Foundation Special Revenue Fund		
20	Special Reserve Fund for Postemployment Benefits		
21	Building Fund	G	
25	Capital Facilities Fund	G	G
30	State School Building Lease-Purchase Fund		
35	County School Facilities Fund		
40	Special Reserve Fund for Capital Outlay Projects	G	G
49	Capital Project Fund for Blended Component Units		
51	Bond Interest and Redemption Fund	G	G
52	Debt Service Fund for Blended Component Units		
53	Tax Override Fund		
56	Debt Service Fund		
57	Foundation Permanent Fund		
61	Cafeteria Enterprise Fund		
62	Charter Schools Enterprise Fund		
63	Other Enterprise Fund		
66	Warehouse Revolving Fund		
67	Self-Insurance Fund		
71	Retiree Benefit Fund		
73	Foundation Private-Purpose Trust Fund		
76	Warrant/Pass-Through Fund		
95	Student Body Fund		
76A	Changes in Assets and Liabilities (Warrant/Pass-Through)		
95A	Changes in Assets and Liabilities (Student Body)		
A	Average Daily Attendance	S	S
ASSET	Schedule of Capital Assets	S	
CASH	Cashflow Worksheet		S
CB	Budget Certification		S
CC	Workers' Compensation Certification		S
CEA	Current Expense Formula/Minimum Classroom Comp. - Actuals	GS	
CEB	Current Expense Formula/Minimum Classroom Comp. - Budget		GS
CHG	Change Order Form		
DEBT	Schedule of Long-Term Liabilities	S	
ESMOE	Every Student Succeeds Act Maintenance of Effort	GS	
ICR	Indirect Cost Rate Worksheet	GS	
L	Lottery Report	GS	

G = General Ledger Data; S = Supplemental Data

Form	Description	Data Supplied For:	
		2017-18 Estimated Actuals	2018-19 Budget
MYP	Multiyear Projections - General Fund		GS
SEA	Special Education Revenue Allocations		
SEAS	Special Education Revenue Allocations Setup (SELPA Selection)		S
SIAA	Summary of Interfund Activities - Actuals	G	
SIAB	Summary of Interfund Activities - Budget		G
01CS	Criteria and Standards Review	GS	GS

Description	Resource Codes	Object Codes	2017-18 Estimated Actuals			2018-19 Budget			% Diff Column C & F
			Unrestricted (A)	Restricted (B)	Total Fund col. A + B (C)	Unrestricted (D)	Restricted (E)	Total Fund col. D + E (F)	
A. REVENUES									
1) LCFF Sources		8010-8099	86,038,786.00	1,912,016.00	87,950,802.00	92,098,122.00	1,912,016.00	94,010,138.00	6.9%
2) Federal Revenue		8100-8299	1,178,675.12	6,525,530.85	7,704,205.97	1,083,128.00	5,101,552.00	6,184,680.00	-19.7%
3) Other State Revenue		8300-8599	3,156,903.00	2,823,437.31	5,980,340.31	4,821,863.00	1,796,601.69	6,618,464.69	10.7%
4) Other Local Revenue		8600-8799	1,586,226.34	4,671,221.07	6,257,447.41	428,584.00	3,987,116.00	4,415,700.00	-29.4%
5) TOTAL, REVENUES			91,960,590.46	15,932,205.23	107,892,795.69	98,431,697.00	12,797,285.69	111,228,982.69	3.1%
B. EXPENDITURES									
1) Certificated Salaries		1000-1999	38,212,442.93	7,649,856.59	45,862,299.52	40,772,635.71	7,179,954.20	47,952,589.91	4.6%
2) Classified Salaries		2000-2999	12,615,530.85	4,509,999.75	17,125,530.60	13,061,658.96	4,696,614.61	17,758,273.57	3.7%
3) Employee Benefits		3000-3999	18,369,518.57	4,149,816.58	22,519,335.15	17,589,923.46	4,185,343.73	21,775,267.19	-3.3%
4) Books and Supplies		4000-4999	3,131,832.78	2,542,449.73	5,674,282.51	3,195,773.08	1,555,628.44	4,751,401.52	-16.3%
5) Services and Other Operating Expenditures		5000-5999	7,485,314.06	3,276,597.09	10,761,911.15	8,048,216.59	2,636,400.41	10,684,617.00	-0.7%
6) Capital Outlay		6000-6999	1,435,013.82	1,012,461.08	2,447,474.90	132,600.00	889,880.29	1,022,480.29	-58.2%
7) Other Outgo (excluding Transfers of Indirect Costs)		7100-7299 7400-7499	0.00	5,497,099.00	5,497,099.00	0.00	5,497,099.00	5,497,099.00	0.0%
8) Other Outgo - Transfers of Indirect Costs		7300-7399	(575,026.86)	324,467.86	(250,559.00)	(513,674.56)	263,465.56	(250,209.00)	-0.1%
9) TOTAL, EXPENDITURES			80,674,626.15	28,962,747.68	109,637,373.83	82,287,133.24	26,904,386.24	109,191,519.48	-0.4%
C. EXCESS (DEFICIENCY) OF REVENUES OVER EXPENDITURES BEFORE OTHER FINANCING SOURCES AND USES (A6 - B9)									
			11,285,964.31	(13,030,542.45)	(1,744,578.14)	16,144,563.76	(14,107,100.55)	2,037,463.21	-216.8%
D. OTHER FINANCING SOURCES/USES									
1) Interfund Transfers									
a) Transfers In		8900-8929	0.00	0.00	0.00	0.00	0.00	0.00	0.0%
b) Transfers Out		7600-7629	9,000,000.00	500,000.00	9,500,000.00	0.00	300,000.00	300,000.00	-96.8%
2) Other Sources/Uses									
a) Sources		8930-8979	0.00	0.00	0.00	0.00	0.00	0.00	0.0%
b) Uses		7630-7699	0.00	0.00	0.00	0.00	0.00	0.00	0.0%
3) Contributions		8980-8999	(12,978,914.98)	12,978,914.98	0.00	(13,329,363.00)	13,329,363.00	0.00	0.0%
4) TOTAL, OTHER FINANCING SOURCES/USES			(21,978,914.98)	12,478,914.98	(9,500,000.00)	(13,329,363.00)	13,029,363.00	(300,000.00)	-96.8%

Description	Resource Codes	Object Codes	2017-18 Estimated Actuals			2018-19 Budget			% Diff Column C & F
			Unrestricted (A)	Restricted (B)	Total Fund col. A + B (C)	Unrestricted (D)	Restricted (E)	Total Fund col. D + E (F)	
E. NET INCREASE (DECREASE) IN FUND BALANCE (C + D4)			(10,692,950.67)	(551,627.47)	(11,244,578.14)	2,815,200.76	(1,077,737.55)	1,737,463.21	-115.5%
F. FUND BALANCE, RESERVES									
1) Beginning Fund Balance									
a) As of July 1 - Unaudited		9791	19,168,721.93	2,180,082.44	21,348,804.37	8,475,771.26	1,628,454.97	10,104,226.23	-52.7%
b) Audit Adjustments		9793	0.00	0.00	0.00	0.00	0.00	0.00	0.0%
c) As of July 1 - Audited (F1a + F1b)			19,168,721.93	2,180,082.44	21,348,804.37	8,475,771.26	1,628,454.97	10,104,226.23	-52.7%
d) Other Restatements		9795	0.00	0.00	0.00	0.00	0.00	0.00	0.0%
e) Adjusted Beginning Balance (F1c + F1d)			19,168,721.93	2,180,082.44	21,348,804.37	8,475,771.26	1,628,454.97	10,104,226.23	-52.7%
2) Ending Balance, June 30 (E + F1e)			8,475,771.26	1,628,454.97	10,104,226.23	11,290,972.02	550,717.42	11,841,689.44	17.2%
Components of Ending Fund Balance									
a) Nonspendable									
Revolving Cash		9711	5,000.00	0.00	5,000.00	5,000.00	0.00	5,000.00	0.0%
Stores		9712	78,507.13	0.00	78,507.13	78,507.13	0.00	78,507.13	0.0%
Prepaid Items		9713	73,124.83	0.00	73,124.83	73,124.83	0.00	73,124.83	0.0%
All Others		9719	0.00	0.00	0.00	0.00	0.00	0.00	0.0%
b) Restricted		9740	0.00	1,628,454.97	1,628,454.97	0.00	550,717.42	550,717.42	-66.2%
c) Committed									
Stabilization Arrangements		9750	0.00	0.00	0.00	0.00	0.00	0.00	0.0%
Other Commitments		9760	0.00	0.00	0.00	0.00	0.00	0.00	0.0%
d) Assigned									
Other Assignments		9780	900,000.00	0.00	900,000.00	850,000.00	0.00	850,000.00	-5.6%
Seismic Design/Architech	0000	9780				200,000.00		200,000.00	
Classified Vacation Liability	0000	9780				650,000.00		650,000.00	
Seismic Design/Architech	0000	9780	250,000.00		250,000.00				
Classified Vacation Liability	0000	9780	650,000.00		650,000.00				
e) Unassigned/Unappropriated									
Reserve for Economic Uncertainties		9789	5,956,868.69	0.00	5,956,868.69	5,474,575.97	0.00	5,474,575.97	-8.1%
Unassigned/Unappropriated Amount		9790	1,462,270.61	0.00	1,462,270.61	4,809,764.09	0.00	4,809,764.09	228.9%

Description	Resource Codes	Object Codes	2017-18 Estimated Actuals			2018-19 Budget			% Diff Column C & F
			Unrestricted (A)	Restricted (B)	Total Fund col. A + B (C)	Unrestricted (D)	Restricted (E)	Total Fund col. D + E (F)	
G. ASSETS									
1) Cash									
a) in County Treasury		9110	0.00	0.00	0.00				
1) Fair Value Adjustment to Cash in County Treasury		9111	0.00	0.00	0.00				
b) in Banks		9120	0.00	0.00	0.00				
c) in Revolving Cash Account		9130	0.00	0.00	0.00				
d) with Fiscal Agent/Trustee		9135	0.00	0.00	0.00				
e) Collections Awaiting Deposit		9140	0.00	0.00	0.00				
2) Investments		9150	0.00	0.00	0.00				
3) Accounts Receivable		9200	0.00	0.00	0.00				
4) Due from Grantor Government		9290	0.00	0.00	0.00				
5) Due from Other Funds		9310	0.00	0.00	0.00				
6) Stores		9320	0.00	0.00	0.00				
7) Prepaid Expenditures		9330	0.00	0.00	0.00				
8) Other Current Assets		9340	0.00	0.00	0.00				
9) TOTAL, ASSETS			0.00	0.00	0.00				
H. DEFERRED OUTFLOWS OF RESOURCES									
1) Deferred Outflows of Resources		9490	0.00	0.00	0.00				
2) TOTAL, DEFERRED OUTFLOWS			0.00	0.00	0.00				
I. LIABILITIES									
1) Accounts Payable		9500	0.00	0.00	0.00				
2) Due to Grantor Governments		9590	0.00	0.00	0.00				
3) Due to Other Funds		9610	0.00	0.00	0.00				
4) Current Loans		9640	0.00	0.00	0.00				
5) Unearned Revenue		9650	0.00	0.00	0.00				
6) TOTAL, LIABILITIES			0.00	0.00	0.00				
J. DEFERRED INFLOWS OF RESOURCES									
1) Deferred Inflows of Resources		9690	0.00	0.00	0.00				
2) TOTAL, DEFERRED INFLOWS			0.00	0.00	0.00				
K. FUND EQUITY									
Ending Fund Balance, June 30 (G9 + H2) - (I6 + J2)			0.00	0.00	0.00				

			2017-18 Estimated Actuals			2018-19 Budget			% Diff Column C & F
			Unrestricted (A)	Restricted (B)	Total Fund col. A + B (C)	Unrestricted (D)	Restricted (E)	Total Fund col. D + E (F)	
Description	Resource Codes	Object Codes							
LCFF SOURCES									
Principal Apportionment									
State Aid - Current Year		8011	52,026,241.00	0.00	52,026,241.00	57,915,028.00	0.00	57,915,028.00	11.3%
Education Protection Account State Aid - Current Year		8012	11,757,334.00	0.00	11,757,334.00	11,708,750.00	0.00	11,708,750.00	-0.4%
State Aid - Prior Years		8019	(223,082.00)	0.00	(223,082.00)	0.00	0.00	0.00	-100.0%
Tax Relief Subventions									
Homeowners' Exemptions		8021	88,266.00	0.00	88,266.00	88,266.00	0.00	88,266.00	0.0%
Timber Yield Tax		8022	0.00	0.00	0.00	0.00	0.00	0.00	0.0%
Other Subventions/In-Lieu Taxes		8029	0.00	0.00	0.00	0.00	0.00	0.00	0.0%
County & District Taxes									
Secured Roll Taxes		8041	15,064,031.00	0.00	15,064,031.00	15,064,031.00	0.00	15,064,031.00	0.0%
Unsecured Roll Taxes		8042	645,198.00	0.00	645,198.00	645,198.00	0.00	645,198.00	0.0%
Prior Years' Taxes		8043	1,443,493.00	0.00	1,443,493.00	1,443,493.00	0.00	1,443,493.00	0.0%
Supplemental Taxes		8044	896,914.00	0.00	896,914.00	896,914.00	0.00	896,914.00	0.0%
Education Revenue Augmentation Fund (ERAF)		8045	4,689,961.00	0.00	4,689,961.00	4,689,961.00	0.00	4,689,961.00	0.0%
Community Redevelopment Funds (SB 617/699/1992)		8047	643,984.00	0.00	643,984.00	643,984.00	0.00	643,984.00	0.0%
Penalties and Interest from Delinquent Taxes		8048	0.00	0.00	0.00	0.00	0.00	0.00	0.0%
Miscellaneous Funds (EC 41604)									
Royalties and Bonuses		8081	0.00	0.00	0.00	0.00	0.00	0.00	0.0%
Other In-Lieu Taxes		8082	0.00	0.00	0.00	0.00	0.00	0.00	0.0%
Less: Non-LCFF (50%) Adjustment		8089	0.00	0.00	0.00	0.00	0.00	0.00	0.0%
Subtotal, LCFF Sources			87,032,340.00	0.00	87,032,340.00	93,095,625.00	0.00	93,095,625.00	7.0%
LCFF Transfers									
Unrestricted LCFF Transfers - Current Year	0000	8091	0.00		0.00	0.00		0.00	0.0%
All Other LCFF Transfers - Current Year	All Other	8091	0.00	0.00	0.00	0.00	0.00	0.00	0.0%
Transfers to Charter Schools in Lieu of Property Taxes		8096	(993,554.00)	0.00	(993,554.00)	(997,503.00)	0.00	(997,503.00)	0.4%
Property Taxes Transfers		8097	0.00	1,912,016.00	1,912,016.00	0.00	1,912,016.00	1,912,016.00	0.0%
LCFF/Revenue Limit Transfers - Prior Years		8099	0.00	0.00	0.00	0.00	0.00	0.00	0.0%
TOTAL, LCFF SOURCES			86,038,786.00	1,912,016.00	87,950,802.00	92,098,122.00	1,912,016.00	94,010,138.00	6.9%
FEDERAL REVENUE									
Maintenance and Operations		8110	1,155,563.00	0.00	1,155,563.00	1,083,128.00	0.00	1,083,128.00	-6.3%
Special Education Entitlement		8181	0.00	1,509,550.00	1,509,550.00	0.00	1,760,210.00	1,760,210.00	16.6%
Special Education Discretionary Grants		8182	0.00	250,660.00	250,660.00	0.00	0.00	0.00	-100.0%
Child Nutrition Programs		8220	0.00	0.00	0.00	0.00	0.00	0.00	0.0%
Donated Food Commodities		8221	0.00	0.00	0.00	0.00	0.00	0.00	0.0%
Forest Reserve Funds		8260	0.00	0.00	0.00	0.00	0.00	0.00	0.0%
Flood Control Funds		8270	0.00	0.00	0.00	0.00	0.00	0.00	0.0%
Wildlife Reserve Funds		8280	0.00	0.00	0.00	0.00	0.00	0.00	0.0%
FEMA		8281	0.00	0.00	0.00	0.00	0.00	0.00	0.0%
Interagency Contracts Between LEAs		8285	0.00	0.00	0.00	0.00	0.00	0.00	0.0%
Pass-Through Revenues from Federal Sources		8287	0.00	0.00	0.00	0.00	0.00	0.00	0.0%
Title I, Part A, Basic	3010	8290		3,100,541.00	3,100,541.00		2,429,309.00	2,429,309.00	-21.6%
Title I, Part D, Local Delinquent Programs	3025	8290		0.00	0.00		0.00	0.00	0.0%
Title II, Part A, Educator Quality	4035	8290		679,640.00	679,640.00		356,846.00	356,846.00	-47.5%
Title III, Part A, Immigrant Education Program	4201	8290		21,774.00	21,774.00		0.00	0.00	-100.0%

Description	Resource Codes	Object Codes	2017-18 Estimated Actuals			2018-19 Budget			% Diff Column C & F
			Unrestricted (A)	Restricted (B)	Total Fund col. A + B (C)	Unrestricted (D)	Restricted (E)	Total Fund col. D + E (F)	
Title III, Part A, English Learner									
Program	4203	8290		402,716.00	402,716.00		223,946.00	223,946.00	-44.4%
Public Charter Schools Grant Program (PCSGP)	4610	8290		0.00	0.00		0.00	0.00	0.0%
	3020, 3040, 3041, 3045, 3060, 3061, 3110, 3150, 3155, 3177, 3180, 3181, 3185, 4050, 4123, 4124, 4126, 4127, 5510, 5630	8290		0.00	0.00		0.00	0.00	0.0%
Other NCLB / Every Student Succeeds Act									
Career and Technical Education	3500-3599	8290		83,338.00	83,338.00		82,641.00	82,641.00	-0.8%
All Other Federal Revenue	All Other	8290	23,112.12	477,311.85	500,423.97	0.00	248,600.00	248,600.00	-50.3%
TOTAL, FEDERAL REVENUE			1,178,675.12	6,525,530.85	7,704,205.97	1,083,128.00	5,101,552.00	6,184,680.00	-19.7%
OTHER STATE REVENUE									
Other State Apportionments									
ROC/P Entitlement Prior Years	6360	8319		0.00	0.00		0.00	0.00	0.0%
Special Education Master Plan Current Year	6500	8311		0.00	0.00		0.00	0.00	0.0%
Prior Years	6500	8319		0.00	0.00		0.00	0.00	0.0%
All Other State Apportionments - Current Year	All Other	8311	0.00	0.00	0.00	0.00	0.00	0.00	0.0%
All Other State Apportionments - Prior Years	All Other	8319	0.00	0.00	0.00	0.00	0.00	0.00	0.0%
Child Nutrition Programs		8520	0.00	0.00	0.00	0.00	0.00	0.00	0.0%
Mandated Costs Reimbursements		8550	1,701,872.00	0.00	1,701,872.00	3,488,445.00	0.00	3,488,445.00	105.0%
Lottery - Unrestricted and Instructional Materials		8560	1,421,245.00	508,613.00	1,929,858.00	1,333,418.00	438,384.00	1,771,802.00	-8.2%
Tax Relief Subventions Restricted Levies - Other									
Homeowners' Exemptions		8575	0.00	0.00	0.00	0.00	0.00	0.00	0.0%
Other Subventions/n-Lieu Taxes		8576	0.00	0.00	0.00	0.00	0.00	0.00	0.0%
Pass-Through Revenues from State Sources		8587	0.00	0.00	0.00	0.00	0.00	0.00	0.0%
After School Education and Safety (ASES)	6010	8590		550,250.37	550,250.37		524,265.69	524,265.69	-4.7%
Charter School Facility Grant	6030	8590		0.00	0.00		0.00	0.00	0.0%
Drug/Alcohol/Tobacco Funds	6650, 6690, 6695	8590		0.00	0.00		0.00	0.00	0.0%
California Clean Energy Jobs Act	6230	8590		544,272.00	544,272.00		0.00	0.00	-100.0%
Career Technical Education Incentive Grant Program	6387	8590		545,135.00	545,135.00		355,144.00	355,144.00	-34.9%
American Indian Early Childhood Education	7210	8590		0.00	0.00		0.00	0.00	0.0%
Specialized Secondary	7370	8590		0.00	0.00		0.00	0.00	0.0%
Quality Education Investment Act	7400	8590		0.00	0.00		0.00	0.00	0.0%
Common Core State Standards Implementation	7405	8590		0.00	0.00		0.00	0.00	0.0%
All Other State Revenue	All Other	8590	33,786.00	675,166.94	708,952.94	0.00	478,808.00	478,808.00	-32.5%
TOTAL, OTHER STATE REVENUE			3,156,903.00	2,823,437.31	5,980,340.31	4,821,863.00	1,796,601.69	6,618,464.69	10.7%

			2017-18 Estimated Actuals			2018-19 Budget			
Description	Resource Codes	Object Codes	Unrestricted (A)	Restricted (B)	Total Fund col. A + B (C)	Unrestricted (D)	Restricted (E)	Total Fund col. D + E (F)	% Diff Column C & F
OTHER LOCAL REVENUE									
Other Local Revenue									
County and District Taxes									
Other Restricted Levies									
Secured Roll		8615	0.00	0.00	0.00	0.00	0.00	0.00	0.0%
Unsecured Roll		8616	0.00	0.00	0.00	0.00	0.00	0.00	0.0%
Prior Years' Taxes		8617	0.00	0.00	0.00	0.00	0.00	0.00	0.0%
Supplemental Taxes		8618	0.00	0.00	0.00	0.00	0.00	0.00	0.0%
Non-Ad Valorem Taxes									
Parcel Taxes		8621	0.00	0.00	0.00	0.00	0.00	0.00	0.0%
Other		8622	0.00	0.00	0.00	0.00	0.00	0.00	0.0%
Community Redevelopment Funds									
Not Subject to LCFF Deduction		8625	75,352.00	0.00	75,352.00	0.00	0.00	0.00	-100.0%
Penalties and Interest from Delinquent Non-LCFF Taxes		8629	0.00	0.00	0.00	0.00	0.00	0.00	0.0%
Sales									
Sale of Equipment/Supplies		8631	2,000.00	0.00	2,000.00	1,000.00	0.00	1,000.00	-50.0%
Sale of Publications		8632	0.00	0.00	0.00	0.00	0.00	0.00	0.0%
Food Service Sales		8634	0.00	0.00	0.00	0.00	0.00	0.00	0.0%
All Other Sales		8639	0.00	0.00	0.00	0.00	0.00	0.00	0.0%
Leases and Rentals		8650	27,624.00	0.00	27,624.00	15,000.00	0.00	15,000.00	-45.7%
Interest		8660	196,683.00	855.02	197,538.02	150,000.00	0.00	150,000.00	-24.1%
Net Increase (Decrease) in the Fair Value of Investments		8662	0.00	0.00	0.00	0.00	0.00	0.00	0.0%
Fees and Contracts									
Adult Education Fees		8671	0.00	0.00	0.00	0.00	0.00	0.00	0.0%
Non-Resident Students		8672	0.00	0.00	0.00	0.00	0.00	0.00	0.0%
Transportation Fees From Individuals		8675	27,475.00	0.00	27,475.00	20,000.00	0.00	20,000.00	-27.2%
Interagency Services		8677	283,748.34	88,626.65	372,374.99	145,210.00	0.00	145,210.00	-61.0%
Mitigation/Developer Fees		8681	0.00	0.00	0.00	0.00	0.00	0.00	0.0%
All Other Fees and Contracts		8689	0.00	0.00	0.00	0.00	0.00	0.00	0.0%
Other Local Revenue									
Plus: Misc Funds Non-LCFF (50%) Adjustment		8691	0.00	0.00	0.00	0.00	0.00	0.00	0.0%
Pass-Through Revenues From Local Sources		8697	0.00	0.00	0.00	0.00	0.00	0.00	0.0%
All Other Local Revenue		8699	973,344.00	557,745.40	1,531,089.40	97,374.00	1,151.00	98,525.00	-93.6%
Tuition		8710	0.00	0.00	0.00	0.00	0.00	0.00	0.0%
All Other Transfers In		8781-8783	0.00	0.00	0.00	0.00	0.00	0.00	0.0%
Transfers of Apportionments									
Special Education SELPA Transfers									
From Districts or Charter Schools	6500	8791		0.00	0.00		0.00	0.00	0.0%
From County Offices	6500	8792		0.00	0.00		0.00	0.00	0.0%
From JPAs	6500	8793		4,023,994.00	4,023,994.00		3,985,965.00	3,985,965.00	-0.9%
ROC/P Transfers									
From Districts or Charter Schools	6360	8791		0.00	0.00		0.00	0.00	0.0%
From County Offices	6360	8792		0.00	0.00		0.00	0.00	0.0%
From JPAs	6360	8793		0.00	0.00		0.00	0.00	0.0%
Other Transfers of Apportionments									
From Districts or Charter Schools	All Other	8791	0.00	0.00	0.00	0.00	0.00	0.00	0.0%
From County Offices	All Other	8792	0.00	0.00	0.00	0.00	0.00	0.00	0.0%
From JPAs	All Other	8793	0.00	0.00	0.00	0.00	0.00	0.00	0.0%
All Other Transfers In from All Others		8799	0.00	0.00	0.00	0.00	0.00	0.00	0.0%
TOTAL, OTHER LOCAL REVENUE			1,586,226.34	4,671,221.07	6,257,447.41	428,584.00	3,987,116.00	4,415,700.00	-29.4%
TOTAL, REVENUES			91,960,590.46	15,932,205.23	107,892,795.69	98,431,697.00	12,797,285.69	111,228,982.69	3.1%

			2017-18 Estimated Actuals			2018-19 Budget			% Diff Column C & F
			Unrestricted (A)	Restricted (B)	Total Fund col. A + B (C)	Unrestricted (D)	Restricted (E)	Total Fund col. D + E (F)	
Description	Resource Codes	Object Codes							
CERTIFICATED SALARIES									
Certificated Teachers' Salaries		1100	32,038,656.31	5,622,781.22	37,661,437.53	33,581,094.19	5,619,182.31	39,200,276.50	4.1%
Certificated Pupil Support Salaries		1200	1,497,920.35	1,094,411.36	2,592,331.71	1,854,225.77	1,055,470.38	2,909,696.15	12.2%
Certificated Supervisors' and Administrators' Salaries		1300	4,255,190.07	377,890.73	4,633,080.80	4,486,435.86	342,108.23	4,828,544.09	4.2%
Other Certificated Salaries		1900	420,676.20	554,773.28	975,449.48	850,879.89	163,193.28	1,014,073.17	4.0%
TOTAL, CERTIFICATED SALARIES			38,212,442.93	7,649,856.59	45,862,299.52	40,772,635.71	7,179,954.20	47,952,589.91	4.6%
CLASSIFIED SALARIES									
Classified Instructional Salaries		2100	557,494.00	2,404,695.14	2,962,189.14	620,594.82	2,530,475.51	3,151,070.33	6.4%
Classified Support Salaries		2200	4,622,851.34	1,598,049.43	6,220,900.77	4,614,352.17	1,679,533.75	6,293,885.92	1.2%
Classified Supervisors' and Administrators' Salaries		2300	718,092.66	76,768.58	794,861.24	779,472.85	81,746.46	861,219.31	8.3%
Clerical, Technical and Office Salaries		2400	5,178,087.13	354,690.18	5,532,777.31	5,569,097.39	356,496.17	5,925,593.56	7.1%
Other Classified Salaries		2900	1,539,005.72	75,796.42	1,614,802.14	1,478,141.73	48,362.72	1,526,504.45	-5.5%
TOTAL, CLASSIFIED SALARIES			12,615,530.85	4,509,999.75	17,125,530.60	13,061,658.96	4,696,614.61	17,758,273.57	3.7%
EMPLOYEE BENEFITS									
STRS		3101-3102	5,309,795.42	1,016,690.49	6,326,485.91	6,338,472.81	1,116,818.38	7,455,291.19	17.8%
PERS		3201-3202	1,832,667.66	712,693.41	2,545,361.07	2,129,607.07	891,414.89	3,021,021.96	18.7%
OASDI/Medicare/Alternative		3301-3302	1,481,844.74	452,910.39	1,934,755.13	1,571,613.08	478,343.55	2,049,956.63	6.0%
Health and Welfare Benefits		3401-3402	6,357,428.23	1,682,816.18	8,040,244.41	6,760,480.47	1,542,323.26	8,302,803.73	3.3%
Unemployment Insurance		3501-3502	30,954.17	6,246.86	37,201.03	26,300.59	5,800.34	32,100.93	-13.7%
Workers' Compensation		3601-3602	1,017,239.01	243,496.24	1,260,735.25	587,426.65	129,277.71	716,704.36	-43.2%
OPEB, Allocated		3701-3702	2,215,409.62	12,185.47	2,227,595.09	88,113.95	12,186.00	100,299.95	-95.5%
OPEB, Active Employees		3751-3752	0.00	0.00	0.00	0.00	0.00	0.00	0.0%
Other Employee Benefits		3901-3902	124,179.72	22,777.54	146,957.26	87,908.84	9,179.60	97,088.44	-33.9%
TOTAL, EMPLOYEE BENEFITS			18,369,518.57	4,149,816.58	22,519,335.15	17,589,923.46	4,185,343.73	21,775,267.19	-3.3%
BOOKS AND SUPPLIES									
Approved Textbooks and Core Curricula Materials		4100	224,727.00	266,481.29	491,208.29	1,127,497.00	438,384.00	1,565,881.00	218.8%
Books and Other Reference Materials		4200	42,201.01	103,894.11	146,095.12	51,142.26	24,824.09	75,966.35	-48.0%
Materials and Supplies		4300	1,956,308.12	1,668,189.09	3,624,497.21	1,884,855.51	947,501.71	2,832,357.22	-21.9%
Noncapitalized Equipment		4400	908,596.65	503,885.24	1,412,481.89	132,278.31	144,918.64	277,196.95	-80.4%
Food		4700	0.00	0.00	0.00	0.00	0.00	0.00	0.0%
TOTAL, BOOKS AND SUPPLIES			3,131,832.78	2,542,449.73	5,674,282.51	3,195,773.08	1,555,628.44	4,751,401.52	-16.3%
SERVICES AND OTHER OPERATING EXPENDITURES									
Subagreements for Services		5100	19,500.00	907,886.73	927,386.73	0.00	927,358.05	927,358.05	0.0%
Travel and Conferences		5200	214,360.43	307,759.37	522,119.80	311,223.77	310,511.40	621,735.17	19.1%
Dues and Memberships		5300	37,992.49	28,401.23	66,393.72	37,527.00	6,014.23	43,541.23	-34.4%
Insurance		5400 - 5450	625,629.46	30.00	625,659.46	733,883.00	0.00	733,883.00	17.3%
Operations and Housekeeping Services		5500	2,619,897.77	7,000.00	2,626,897.77	2,630,441.00	7,000.00	2,637,441.00	0.4%
Rentals, Leases, Repairs, and Noncapitalized Improvements		5600	571,583.21	135,601.51	707,184.72	597,121.78	151,179.86	748,301.64	5.8%
Transfers of Direct Costs		5710	(41,749.40)	41,749.40	0.00	(23,339.64)	23,339.64	0.00	0.0%
Transfers of Direct Costs - Interfund		5750	(792.13)	(1,110.37)	(1,902.50)	(1,417.62)	4,500.00	3,082.38	-262.0%
Professional/Consulting Services and Operating Expenditures		5800	3,118,285.63	1,848,050.63	4,966,336.26	3,436,885.34	1,203,381.24	4,640,266.58	-6.6%
Communications		5900	320,606.60	1,228.59	321,835.19	325,891.96	3,115.99	329,007.95	2.2%
TOTAL, SERVICES AND OTHER OPERATING EXPENDITURES			7,485,314.06	3,276,597.09	10,761,911.15	8,048,216.59	2,636,400.41	10,684,617.00	-0.7%

Description	Resource Codes	Object Codes	2017-18 Estimated Actuals			2018-19 Budget			% Diff Column C & F
			Unrestricted (A)	Restricted (B)	Total Fund col. A + B (C)	Unrestricted (D)	Restricted (E)	Total Fund col. D + E (F)	
CAPITAL OUTLAY									
Land		6100	0.00	0.00	0.00	0.00	0.00	0.00	0.0%
Land Improvements		6170	0.00	90,000.00	90,000.00	0.00	0.00	0.00	-100.0%
Buildings and Improvements of Buildings		6200	0.00	815,146.27	815,146.27	0.00	860,000.00	860,000.00	5.5%
Books and Media for New School Libraries or Major Expansion of School Libraries		6300	0.00	0.00	0.00	0.00	0.00	0.00	0.0%
Equipment		6400	1,434,969.82	107,314.81	1,542,284.63	132,600.00	29,880.29	162,480.29	-89.5%
Equipment Replacement		6500	44.00	0.00	44.00	0.00	0.00	0.00	-100.0%
TOTAL, CAPITAL OUTLAY			1,435,013.82	1,012,461.08	2,447,474.90	132,600.00	889,880.29	1,022,480.29	-58.2%
OTHER OUTGO (excluding Transfers of Indirect Costs)									
Tuition									
Tuition for Instruction Under Interdistrict Attendance Agreements		7110	0.00	0.00	0.00	0.00	0.00	0.00	0.0%
State Special Schools		7130	0.00	0.00	0.00	0.00	0.00	0.00	0.0%
Tuition, Excess Costs, and/or Deficit Payments									
Payments to Districts or Charter Schools		7141	0.00	0.00	0.00	0.00	0.00	0.00	0.0%
Payments to County Offices		7142	0.00	0.00	0.00	0.00	0.00	0.00	0.0%
Payments to JPAs		7143	0.00	5,497,099.00	5,497,099.00	0.00	5,497,099.00	5,497,099.00	0.0%
Transfers of Pass-Through Revenues									
To Districts or Charter Schools		7211	0.00	0.00	0.00	0.00	0.00	0.00	0.0%
To County Offices		7212	0.00	0.00	0.00	0.00	0.00	0.00	0.0%
To JPAs		7213	0.00	0.00	0.00	0.00	0.00	0.00	0.0%
Special Education SELPA Transfers of Apportionments									
To Districts or Charter Schools	6500	7221		0.00	0.00		0.00	0.00	0.0%
To County Offices	6500	7222		0.00	0.00		0.00	0.00	0.0%
To JPAs	6500	7223		0.00	0.00		0.00	0.00	0.0%
ROC/P Transfers of Apportionments									
To Districts or Charter Schools	6360	7221		0.00	0.00		0.00	0.00	0.0%
To County Offices	6360	7222		0.00	0.00		0.00	0.00	0.0%
To JPAs	6360	7223		0.00	0.00		0.00	0.00	0.0%
Other Transfers of Apportionments	All Other	7221-7223	0.00	0.00	0.00	0.00	0.00	0.00	0.0%
All Other Transfers		7281-7283	0.00	0.00	0.00	0.00	0.00	0.00	0.0%
All Other Transfers Out to All Others		7299	0.00	0.00	0.00	0.00	0.00	0.00	0.0%
Debt Service									
Debt Service - Interest		7438	0.00	0.00	0.00	0.00	0.00	0.00	0.0%
Other Debt Service - Principal		7439	0.00	0.00	0.00	0.00	0.00	0.00	0.0%
TOTAL, OTHER OUTGO (excluding Transfers of Indirect Costs)			0.00	5,497,099.00	5,497,099.00	0.00	5,497,099.00	5,497,099.00	0.0%
OTHER OUTGO - TRANSFERS OF INDIRECT COSTS									
Transfers of Indirect Costs		7310	(324,467.86)	324,467.86	0.00	(263,465.56)	263,465.56	0.00	0.0%
Transfers of Indirect Costs - Interfund		7350	(250,559.00)	0.00	(250,559.00)	(250,209.00)	0.00	(250,209.00)	-0.1%
TOTAL, OTHER OUTGO - TRANSFERS OF INDIRECT COSTS			(575,026.86)	324,467.86	(250,559.00)	(513,674.56)	263,465.56	(250,209.00)	-0.1%
TOTAL, EXPENDITURES			80,674,626.15	28,962,747.68	109,637,373.83	82,287,133.24	26,904,386.24	109,191,519.48	-0.4%

			2017-18 Estimated Actuals			2018-19 Budget			% Diff Column C & F
			Unrestricted (A)	Restricted (B)	Total Fund col. A + B (C)	Unrestricted (D)	Restricted (E)	Total Fund col. D + E (F)	
Description	Resource Codes	Object Codes							
INTERFUND TRANSFERS									
INTERFUND TRANSFERS IN									
From: Special Reserve Fund		8912	0.00	0.00	0.00	0.00	0.00	0.00	0.0%
From: Bond Interest and Redemption Fund		8914	0.00	0.00	0.00	0.00	0.00	0.00	0.0%
Other Authorized Interfund Transfers In		8919	0.00	0.00	0.00	0.00	0.00	0.00	0.0%
(a) TOTAL, INTERFUND TRANSFERS IN			0.00	0.00	0.00	0.00	0.00	0.00	0.0%
INTERFUND TRANSFERS OUT									
To: Child Development Fund		7611	0.00	0.00	0.00	0.00	0.00	0.00	0.0%
To: Special Reserve Fund		7612	9,000,000.00	0.00	9,000,000.00	0.00	0.00	0.00	-100.0%
To: State School Building Fund/ County School Facilities Fund		7613	0.00	0.00	0.00	0.00	0.00	0.00	0.0%
To: Cafeteria Fund		7616	0.00	0.00	0.00	0.00	0.00	0.00	0.0%
Other Authorized Interfund Transfers Out		7619	0.00	500,000.00	500,000.00	0.00	300,000.00	300,000.00	-40.0%
(b) TOTAL, INTERFUND TRANSFERS OUT			9,000,000.00	500,000.00	9,500,000.00	0.00	300,000.00	300,000.00	-96.8%
OTHER SOURCES/USES									
SOURCES									
State Apportionments Emergency Apportionments		8931	0.00	0.00	0.00	0.00	0.00	0.00	0.0%
Proceeds									
Proceeds from Sale/Lease- Purchase of Land/Buildings		8953	0.00	0.00	0.00	0.00	0.00	0.00	0.0%
Other Sources									
Transfers from Funds of Lapsed/Reorganized LEAs		8965	0.00	0.00	0.00	0.00	0.00	0.00	0.0%
Long-Term Debt Proceeds									
Proceeds from Certificates of Participation		8971	0.00	0.00	0.00	0.00	0.00	0.00	0.0%
Proceeds from Capital Leases		8972	0.00	0.00	0.00	0.00	0.00	0.00	0.0%
Proceeds from Lease Revenue Bonds		8973	0.00	0.00	0.00	0.00	0.00	0.00	0.0%
All Other Financing Sources		8979	0.00	0.00	0.00	0.00	0.00	0.00	0.0%
(c) TOTAL, SOURCES			0.00	0.00	0.00	0.00	0.00	0.00	0.0%
USES									
Transfers of Funds from Lapsed/Reorganized LEAs		7651	0.00	0.00	0.00	0.00	0.00	0.00	0.0%
All Other Financing Uses		7699	0.00	0.00	0.00	0.00	0.00	0.00	0.0%
(d) TOTAL, USES			0.00	0.00	0.00	0.00	0.00	0.00	0.0%
CONTRIBUTIONS									
Contributions from Unrestricted Revenues		8980	(12,978,914.98)	12,978,914.98	0.00	(13,329,363.00)	13,329,363.00	0.00	0.0%
Contributions from Restricted Revenues		8990	0.00	0.00	0.00	0.00	0.00	0.00	0.0%
(e) TOTAL, CONTRIBUTIONS			(12,978,914.98)	12,978,914.98	0.00	(13,329,363.00)	13,329,363.00	0.00	0.0%
TOTAL, OTHER FINANCING SOURCES/USES (a - b + c - d + e)									
			(21,978,914.98)	12,478,914.98	(9,500,000.00)	(13,329,363.00)	13,029,363.00	(300,000.00)	-96.8%

			2017-18 Estimated Actuals			2018-19 Budget			
			Unrestricted (A)	Restricted (B)	Total Fund col. A + B (C)	Unrestricted (D)	Restricted (E)	Total Fund col. D + E (F)	% Diff Column C & F
Description	Function Codes	Object Codes							
A. REVENUES									
1) LCFF Sources		8010-8099	86,038,786.00	1,912,016.00	87,950,802.00	92,098,122.00	1,912,016.00	94,010,138.00	6.9%
2) Federal Revenue		8100-8299	1,178,675.12	6,525,530.85	7,704,205.97	1,083,128.00	5,101,552.00	6,184,680.00	-19.7%
3) Other State Revenue		8300-8599	3,156,903.00	2,823,437.31	5,980,340.31	4,821,863.00	1,796,601.69	6,618,464.69	10.7%
4) Other Local Revenue		8600-8799	1,586,226.34	4,671,221.07	6,257,447.41	428,584.00	3,987,116.00	4,415,700.00	-29.4%
5) TOTAL, REVENUES			91,960,590.46	15,932,205.23	107,892,795.69	98,431,697.00	12,797,285.69	111,228,982.69	3.1%
B. EXPENDITURES (Objects 1000-7999)									
1) Instruction	1000-1999	Except 7600-7699	47,330,762.13	14,992,593.13	62,323,355.26	47,917,803.47	13,895,862.65	61,813,666.12	-0.8%
2) Instruction - Related Services	2000-2999		7,930,325.97	2,029,027.73	9,959,353.70	8,945,525.59	1,275,706.67	10,221,232.26	2.6%
3) Pupil Services	3000-3999		8,361,587.80	2,143,163.80	10,504,751.60	7,423,732.49	2,024,021.02	9,447,753.51	-10.1%
4) Ancillary Services	4000-4999		1,702,461.02	714.55	1,703,175.57	1,743,407.55	0.00	1,743,407.55	2.4%
5) Community Services	5000-5999		0.00	0.00	0.00	0.00	0.00	0.00	0.0%
6) Enterprise	6000-6999		0.00	0.00	0.00	0.00	0.00	0.00	0.0%
7) General Administration	7000-7999		7,263,486.95	341,229.65	7,604,716.60	7,971,008.56	263,465.56	8,234,474.12	8.3%
8) Plant Services	8000-8999		8,085,002.28	3,958,919.82	12,043,922.10	8,285,655.58	3,948,231.34	12,233,886.92	1.6%
9) Other Outgo	9000-9999		1,000.00	5,497,099.00	5,498,099.00	0.00	5,497,099.00	5,497,099.00	0.0%
10) TOTAL, EXPENDITURES			80,674,626.15	28,962,747.68	109,637,373.83	82,287,133.24	26,904,386.24	109,191,519.48	-0.4%
C. EXCESS (DEFICIENCY) OF REVENUES OVER EXPENDITURES BEFORE OTHER FINANCING SOURCES AND USES (A5 - B10)									
			11,285,964.31	(13,030,542.45)	(1,744,578.14)	16,144,563.76	(14,107,100.55)	2,037,463.21	-216.8%
D. OTHER FINANCING SOURCES/USES									
1) Interfund Transfers		8900-8929	0.00	0.00	0.00	0.00	0.00	0.00	0.0%
a) Transfers In									
b) Transfers Out		7600-7629	9,000,000.00	500,000.00	9,500,000.00	0.00	300,000.00	300,000.00	-96.8%
2) Other Sources/Uses		8930-8979	0.00	0.00	0.00	0.00	0.00	0.00	0.0%
a) Sources									
b) Uses		7630-7699	0.00	0.00	0.00	0.00	0.00	0.00	0.0%
3) Contributions		8980-8999	(12,978,914.98)	12,978,914.98	0.00	(13,329,363.00)	13,329,363.00	0.00	0.0%
4) TOTAL, OTHER FINANCING SOURCES/USES			(21,978,914.98)	12,478,914.98	(9,500,000.00)	(13,329,363.00)	13,029,363.00	(300,000.00)	-96.8%

Description	Function Codes	Object Codes	2017-18 Estimated Actuals			2018-19 Budget			% Diff Column C & F
			Unrestricted (A)	Restricted (B)	Total Fund col. A + B (C)	Unrestricted (D)	Restricted (E)	Total Fund col. D + E (F)	
E. NET INCREASE (DECREASE) IN FUND BALANCE (C + D4)			(10,692,950.67)	(551,627.47)	(11,244,578.14)	2,815,200.76	(1,077,737.55)	1,737,463.21	-115.5%
F. FUND BALANCE, RESERVES									
1) Beginning Fund Balance									
a) As of July 1 - Unaudited		9791	19,168,721.93	2,180,082.44	21,348,804.37	8,475,771.26	1,628,454.97	10,104,226.23	-52.7%
b) Audit Adjustments		9793	0.00	0.00	0.00	0.00	0.00	0.00	0.0%
c) As of July 1 - Audited (F1a + F1b)			19,168,721.93	2,180,082.44	21,348,804.37	8,475,771.26	1,628,454.97	10,104,226.23	-52.7%
d) Other Restatements		9795	0.00	0.00	0.00	0.00	0.00	0.00	0.0%
e) Adjusted Beginning Balance (F1c + F1d)			19,168,721.93	2,180,082.44	21,348,804.37	8,475,771.26	1,628,454.97	10,104,226.23	-52.7%
2) Ending Balance, June 30 (E + F1e)			8,475,771.26	1,628,454.97	10,104,226.23	11,290,972.02	550,717.42	11,841,689.44	17.2%
Components of Ending Fund Balance									
a) Nonspendable									
Revolving Cash		9711	5,000.00	0.00	5,000.00	5,000.00	0.00	5,000.00	0.0%
Stores		9712	78,507.13	0.00	78,507.13	78,507.13	0.00	78,507.13	0.0%
Prepaid Items		9713	73,124.83	0.00	73,124.83	73,124.83	0.00	73,124.83	0.0%
All Others		9719	0.00	0.00	0.00	0.00	0.00	0.00	0.0%
b) Restricted		9740	0.00	1,628,454.97	1,628,454.97	0.00	550,717.42	550,717.42	-66.2%
c) Committed									
Stabilization Arrangements		9750	0.00	0.00	0.00	0.00	0.00	0.00	0.0%
Other Commitments (by Resource/Object)		9760	0.00	0.00	0.00	0.00	0.00	0.00	0.0%
d) Assigned									
Other Assignments (by Resource/Object)		9780	900,000.00	0.00	900,000.00	850,000.00	0.00	850,000.00	-5.6%
Seismic Design/Architech	0000	9780				200,000.00		200,000.00	
Classified Vacation Liability	0000	9780				650,000.00		650,000.00	
Seismic Design/Architech	0000	9780	250,000.00		250,000.00				
Classified Vacation Liability	0000	9780	650,000.00		650,000.00				
e) Unassigned/Unappropriated									
Reserve for Economic Uncertainties		9789	5,956,868.69	0.00	5,956,868.69	5,474,575.97	0.00	5,474,575.97	-8.1%
Unassigned/Unappropriated Amount		9790	1,462,270.61	0.00	1,462,270.61	4,809,764.09	0.00	4,809,764.09	228.9%

Resource	Description	2017-18 Estimated Actuals	2018-19 Budget
5640	Medi-Cal Billing Option	225,019.12	210,060.12
6230	California Clean Energy Jobs Act	860,000.00	0.00
6300	Lottery: Instructional Materials	266,000.00	266,000.00
7338	College Readiness Block Grant	137,862.16	0.00
9010	Other Restricted Local	139,573.69	74,657.30
Total, Restricted Balance		1,628,454.97	550,717.42

Description	Resource Codes	Object Codes	2017-18 Estimated Actuals	2018-19 Budget	Percent Difference
A. REVENUES					
1) LCFF Sources		8010-8099	0.00	0.00	0.0%
2) Federal Revenue		8100-8299	0.00	0.00	0.0%
3) Other State Revenue		8300-8599	959,299.32	925,481.00	-3.5%
4) Other Local Revenue		8600-8799	4,705.19	1,668.00	-64.5%
5) TOTAL, REVENUES			964,004.51	927,149.00	-3.8%
B. EXPENDITURES					
1) Certificated Salaries		1000-1999	253,054.34	354,672.44	40.2%
2) Classified Salaries		2000-2999	152,677.32	144,408.47	-5.4%
3) Employee Benefits		3000-3999	139,548.44	153,107.89	9.7%
4) Books and Supplies		4000-4999	252,045.57	92,696.60	-63.2%
5) Services and Other Operating Expenditures		5000-5999	117,109.08	110,903.71	-5.3%
6) Capital Outlay		6000-6999	6,256.00	0.00	-100.0%
7) Other Outgo (excluding Transfers of Indirect Costs)		7100-7299, 7400-7499	0.00	0.00	0.0%
8) Other Outgo - Transfers of Indirect Costs		7300-7399	60,747.00	60,397.00	-0.6%
9) TOTAL, EXPENDITURES			981,437.75	916,186.11	-6.6%
C. EXCESS (DEFICIENCY) OF REVENUES OVER EXPENDITURES BEFORE OTHER FINANCING SOURCES AND USES (A5 - B9)			(17,433.24)	10,962.89	-162.9%
D. OTHER FINANCING SOURCES/USES					
1) Interfund Transfers					
a) Transfers In		8900-8929	0.00	0.00	0.0%
b) Transfers Out		7600-7629	0.00	0.00	0.0%
2) Other Sources/Uses					
a) Sources		8930-8979	0.00	0.00	0.0%
b) Uses		7630-7699	0.00	0.00	0.0%
3) Contributions		8980-8999	0.00	0.00	0.0%
4) TOTAL, OTHER FINANCING SOURCES/USES			0.00	0.00	0.0%

Description	Resource Codes	Object Codes	2017-18 Estimated Actuals	2018-19 Budget	Percent Difference
E. NET INCREASE (DECREASE) IN FUND BALANCE (C + D4)			(17,433.24)	10,962.89	-162.9%
F. FUND BALANCE, RESERVES					
1) Beginning Fund Balance					
a) As of July 1 - Unaudited		9791	260,243.69	242,810.45	-6.7%
b) Audit Adjustments		9793	0.00	0.00	0.0%
c) As of July 1 - Audited (F1a + F1b)			260,243.69	242,810.45	-6.7%
d) Other Restatements		9795	0.00	0.00	0.0%
e) Adjusted Beginning Balance (F1c + F1d)			260,243.69	242,810.45	-6.7%
2) Ending Balance, June 30 (E + F1e)			242,810.45	253,773.34	4.5%
Components of Ending Fund Balance					
a) Nonspendable					
Revolving Cash		9711	0.00	0.00	0.0%
Stores		9712	0.00	0.00	0.0%
Prepaid Items		9713	0.00	0.00	0.0%
All Others		9719	0.00	0.00	0.0%
b) Restricted		9740	91,421.98	91,421.98	0.0%
c) Committed					
Stabilization Arrangements		9750	0.00	0.00	0.0%
Other Commitments		9760	0.00	0.00	0.0%
d) Assigned					
Other Assignments		9780	151,388.47	162,351.36	7.2%
Adult Education	0000	9780		162,351.36	
Adult Education	0000	9780	151,388.47		
e) Unassigned/Unappropriated					
Reserve for Economic Uncertainties		9789	0.00	0.00	0.0%
Unassigned/Unappropriated Amount		9790	0.00	0.00	0.0%

Description	Resource Codes	Object Codes	2017-18 Estimated Actuals	2018-19 Budget	Percent Difference
G. ASSETS					
1) Cash					
a) in County Treasury		9110	0.00		
1) Fair Value Adjustment to Cash in County Treasury		9111	0.00		
b) in Banks		9120	0.00		
c) in Revolving Cash Account		9130	0.00		
d) with Fiscal Agent/Trustee		9135	0.00		
e) Collections Awaiting Deposit		9140	0.00		
2) Investments		9150	0.00		
3) Accounts Receivable		9200	0.00		
4) Due from Grantor Government		9290	0.00		
5) Due from Other Funds		9310	0.00		
6) Stores		9320	0.00		
7) Prepaid Expenditures		9330	0.00		
8) Other Current Assets		9340	0.00		
9) TOTAL, ASSETS			0.00		
H. DEFERRED OUTFLOWS OF RESOURCES					
1) Deferred Outflows of Resources		9490	0.00		
2) TOTAL, DEFERRED OUTFLOWS			0.00		
I. LIABILITIES					
1) Accounts Payable		9500	0.00		
2) Due to Grantor Governments		9590	0.00		
3) Due to Other Funds		9610	0.00		
4) Current Loans		9640			
5) Unearned Revenue		9650	0.00		
6) TOTAL, LIABILITIES			0.00		
J. DEFERRED INFLOWS OF RESOURCES					
1) Deferred Inflows of Resources		9690	0.00		
2) TOTAL, DEFERRED INFLOWS			0.00		
K. FUND EQUITY					
Ending Fund Balance, June 30 (G9 + H2) - (I6 + J2)			0.00		

Description	Resource Codes	Object Codes	2017-18 Estimated Actuals	2018-19 Budget	Percent Difference
LCFF SOURCES					
LCFF Transfers					
LCFF Transfers - Current Year		8091	0.00	0.00	0.0%
LCFF/Revenue Limit Transfers - Prior Years		8099	0.00	0.00	0.0%
TOTAL, LCFF SOURCES			0.00	0.00	0.0%
FEDERAL REVENUE					
Interagency Contracts Between LEAs		8285	0.00	0.00	0.0%
Career and Technical Education	3500-3599	8290	0.00	0.00	0.0%
All Other Federal Revenue	All Other	8290	0.00	0.00	0.0%
TOTAL, FEDERAL REVENUE			0.00	0.00	0.0%
OTHER STATE REVENUE					
Other State Apportionments					
All Other State Apportionments - Current Year		8311	0.00	0.00	0.0%
All Other State Apportionments - Prior Years		8319	0.00	0.00	0.0%
Pass-Through Revenues from State Sources		8587	0.00	0.00	0.0%
Adult Education Block Grant Program	6391	8590	909,299.32	875,481.00	-3.7%
All Other State Revenue	All Other	8590	50,000.00	50,000.00	0.0%
TOTAL, OTHER STATE REVENUE			959,299.32	925,481.00	-3.5%

Description	Resource Codes	Object Codes	2017-18 Estimated Actuals	2018-19 Budget	Percent Difference
OTHER LOCAL REVENUE					
Other Local Revenue					
Sales					
Sale of Equipment/Supplies		8631	0.00	0.00	0.0%
Leases and Rentals		8650	0.00	0.00	0.0%
Interest		8660	2,577.19	0.00	-100.0%
Net Increase (Decrease) in the Fair Value of Investments		8662	0.00	0.00	0.0%
Fees and Contracts					
Adult Education Fees		8671	1,413.00	1,668.00	18.0%
Interagency Services		8677	0.00	0.00	0.0%
Other Local Revenue					
All Other Local Revenue		8699	715.00	0.00	-100.0%
Tuition		8710	0.00	0.00	0.0%
TOTAL, OTHER LOCAL REVENUE			4,705.19	1,668.00	-64.5%
TOTAL, REVENUES			964,004.51	927,149.00	-3.8%

Description	Resource Codes	Object Codes	2017-18 Estimated Actuals	2018-19 Budget	Percent Difference
CERTIFICATED SALARIES					
Certificated Teachers' Salaries		1100	147,033.70	247,346.54	68.2%
Certificated Pupil Support Salaries		1200	0.00	0.00	0.0%
Certificated Supervisors' and Administrators' Salaries		1300	106,020.64	107,325.90	1.2%
Other Certificated Salaries		1900	0.00	0.00	0.0%
TOTAL, CERTIFICATED SALARIES			253,054.34	354,672.44	40.2%
CLASSIFIED SALARIES					
Classified Instructional Salaries		2100	45,112.06	23,008.29	-49.0%
Classified Support Salaries		2200	0.00	0.00	0.0%
Classified Supervisors' and Administrators' Salaries		2300	0.00	0.00	0.0%
Clerical, Technical and Office Salaries		2400	67,966.49	73,825.97	8.6%
Other Classified Salaries		2900	39,598.77	47,574.21	20.1%
TOTAL, CLASSIFIED SALARIES			152,677.32	144,408.47	-5.4%
EMPLOYEE BENEFITS					
STRS		3101-3102	30,609.06	50,958.71	66.5%
PERS		3201-3202	20,940.33	21,008.07	0.3%
OASDI/Medicare/Alternative		3301-3302	15,249.66	15,909.80	4.3%
Health and Welfare Benefits		3401-3402	60,036.09	57,910.90	-3.5%
Unemployment Insurance		3501-3502	200.96	246.28	22.6%
Workers' Compensation		3601-3602	8,226.84	5,181.63	-37.0%
OPEB, Allocated		3701-3702	0.00	0.00	0.0%
OPEB, Active Employees		3751-3752	0.00	0.00	0.0%
Other Employee Benefits		3901-3902	4,285.50	1,892.50	-55.8%
TOTAL, EMPLOYEE BENEFITS			139,548.44	153,107.89	9.7%
BOOKS AND SUPPLIES					
Approved Textbooks and Core Curricula Materials		4100	21,534.00	6,534.00	-69.7%
Books and Other Reference Materials		4200	5,375.11	5,375.11	0.0%
Materials and Supplies		4300	124,155.46	36,765.49	-70.4%
Noncapitalized Equipment		4400	100,981.00	44,022.00	-56.4%
TOTAL, BOOKS AND SUPPLIES			252,045.57	92,696.60	-63.2%

Description	Resource Codes	Object Codes	2017-18 Estimated Actuals	2018-19 Budget	Percent Difference
SERVICES AND OTHER OPERATING EXPENDITURES					
Subagreements for Services		5100	0.00	0.00	0.0%
Travel and Conferences		5200	15,097.00	11,953.00	-20.8%
Dues and Memberships		5300	0.00	0.00	0.0%
Insurance		5400-5450	1,000.00	1,000.00	0.0%
Operations and Housekeeping Services		5500	0.00	0.00	0.0%
Rentals, Leases, Repairs, and Noncapitalized Improvements		5600	27,708.85	27,708.85	0.0%
Transfers of Direct Costs		5710	0.00	0.00	0.0%
Transfers of Direct Costs - Interfund		5750	1,623.99	1,624.62	0.0%
Professional/Consulting Services and Operating Expenditures		5800	69,881.24	66,819.24	-4.4%
Communications		5900	1,798.00	1,798.00	0.0%
TOTAL, SERVICES AND OTHER OPERATING EXPENDITURES			117,109.08	110,903.71	-5.3%
CAPITAL OUTLAY					
Land		6100	0.00	0.00	0.0%
Land Improvements		6170	0.00	0.00	0.0%
Buildings and Improvements of Buildings		6200	0.00	0.00	0.0%
Equipment		6400	6,256.00	0.00	-100.0%
Equipment Replacement		6500	0.00	0.00	0.0%
TOTAL, CAPITAL OUTLAY			6,256.00	0.00	-100.0%
OTHER OUTGO (excluding Transfers of Indirect Costs)					
Tuition					
Tuition, Excess Costs, and/or Deficit Payments Payments to Districts or Charter Schools		7141	0.00	0.00	0.0%
Payments to County Offices		7142	0.00	0.00	0.0%
Payments to JPAs		7143	0.00	0.00	0.0%
Other Transfers Out					
Transfers of Pass-Through Revenues To Districts or Charter Schools		7211	0.00	0.00	0.0%
To County Offices		7212	0.00	0.00	0.0%
To JPAs		7213	0.00	0.00	0.0%
Debt Service					
Debt Service - Interest		7438	0.00	0.00	0.0%
Other Debt Service - Principal		7439	0.00	0.00	0.0%
TOTAL, OTHER OUTGO (excluding Transfers of Indirect Costs)			0.00	0.00	0.0%

Description	Resource Codes	Object Codes	2017-18 Estimated Actuals	2018-19 Budget	Percent Difference
OTHER OUTGO - TRANSFERS OF INDIRECT COSTS					
Transfers of Indirect Costs - Interfund		7350	60,747.00	60,397.00	-0.6%
TOTAL, OTHER OUTGO - TRANSFERS OF INDIRECT COSTS			60,747.00	60,397.00	-0.6%
TOTAL, EXPENDITURES			981,437.75	916,186.11	-6.6%

Description	Resource Codes	Object Codes	2017-18 Estimated Actuals	2018-19 Budget	Percent Difference
INTERFUND TRANSFERS					
INTERFUND TRANSFERS IN					
Other Authorized Interfund Transfers In		8919	0.00	0.00	0.0%
(a) TOTAL, INTERFUND TRANSFERS IN			0.00	0.00	0.0%
INTERFUND TRANSFERS OUT					
To: State School Building Fund/ County School Facilities Fund		7613	0.00	0.00	0.0%
Other Authorized Interfund Transfers Out		7619	0.00	0.00	0.0%
(b) TOTAL, INTERFUND TRANSFERS OUT			0.00	0.00	0.0%
OTHER SOURCES/USES					
SOURCES					
Other Sources					
Transfers from Funds of Lapsed/Reorganized LEAs		8965	0.00	0.00	0.0%
Long-Term Debt Proceeds					
Proceeds from Certificates of Participation		8971	0.00	0.00	0.0%
Proceeds from Capital Leases		8972	0.00	0.00	0.0%
All Other Financing Sources		8979	0.00	0.00	0.0%
(c) TOTAL, SOURCES			0.00	0.00	0.0%
USES					
Transfers of Funds from Lapsed/Reorganized LEAs		7651	0.00	0.00	0.0%
All Other Financing Uses		7699	0.00	0.00	0.0%
(d) TOTAL, USES			0.00	0.00	0.0%
CONTRIBUTIONS					
Contributions from Unrestricted Revenues		8980	0.00	0.00	0.0%
Contributions from Restricted Revenues		8990	0.00	0.00	0.0%
(e) TOTAL, CONTRIBUTIONS			0.00	0.00	0.0%
TOTAL, OTHER FINANCING SOURCES/USES (a - b + c - d + e)			0.00	0.00	0.0%

Description	Function Codes	Object Codes	2017-18 Estimated Actuals	2018-19 Budget	Percent Difference
A. REVENUES					
1) LCFF Sources		8010-8099	0.00	0.00	0.0%
2) Federal Revenue		8100-8299	0.00	0.00	0.0%
3) Other State Revenue		8300-8599	959,299.32	925,481.00	-3.5%
4) Other Local Revenue		8600-8799	4,705.19	1,668.00	-64.5%
5) TOTAL, REVENUES			964,004.51	927,149.00	-3.8%
B. EXPENDITURES (Objects 1000-7999)					
1) Instruction	1000-1999		612,848.16	534,749.02	-12.7%
2) Instruction - Related Services	2000-2999		244,205.77	248,538.42	1.8%
3) Pupil Services	3000-3999		58,482.01	67,346.86	15.2%
4) Ancillary Services	4000-4999		0.00	0.00	0.0%
5) Community Services	5000-5999		0.00	0.00	0.0%
6) Enterprise	6000-6999		0.00	0.00	0.0%
7) General Administration	7000-7999		60,747.00	60,397.00	-0.6%
8) Plant Services	8000-8999		5,154.81	5,154.81	0.0%
9) Other Outgo	9000-9999	Except 7600-7699	0.00	0.00	0.0%
10) TOTAL, EXPENDITURES			981,437.75	916,186.11	-6.6%
C. EXCESS (DEFICIENCY) OF REVENUES OVER EXPENDITURES BEFORE OTHER FINANCING SOURCES AND USES (A5 - B10)			(17,433.24)	10,962.89	-162.9%
D. OTHER FINANCING SOURCES/USES					
1) Interfund Transfers					
a) Transfers In		8900-8929	0.00	0.00	0.0%
b) Transfers Out		7600-7629	0.00	0.00	0.0%
2) Other Sources/Uses					
a) Sources		8930-8979	0.00	0.00	0.0%
b) Uses		7630-7699	0.00	0.00	0.0%
3) Contributions		8980-8999	0.00	0.00	0.0%
4) TOTAL, OTHER FINANCING SOURCES/USES			0.00	0.00	0.0%

Description	Function Codes	Object Codes	2017-18 Estimated Actuals	2018-19 Budget	Percent Difference
E. NET INCREASE (DECREASE) IN FUND BALANCE (C + D4)			(17,433.24)	10,962.89	-162.9%
F. FUND BALANCE, RESERVES					
1) Beginning Fund Balance					
a) As of July 1 - Unaudited		9791	260,243.69	242,810.45	-6.7%
b) Audit Adjustments		9793	0.00	0.00	0.0%
c) As of July 1 - Audited (F1a + F1b)			260,243.69	242,810.45	-6.7%
d) Other Restatements		9795	0.00	0.00	0.0%
e) Adjusted Beginning Balance (F1c + F1d)			260,243.69	242,810.45	-6.7%
2) Ending Balance, June 30 (E + F1e)			242,810.45	253,773.34	4.5%
Components of Ending Fund Balance					
a) Nonspendable					
Revolving Cash		9711	0.00	0.00	0.0%
Stores		9712	0.00	0.00	0.0%
Prepaid Items		9713	0.00	0.00	0.0%
All Others		9719	0.00	0.00	0.0%
b) Restricted		9740	91,421.98	91,421.98	0.0%
c) Committed					
Stabilization Arrangements		9750	0.00	0.00	0.0%
Other Commitments (by Resource/Object)		9760	0.00	0.00	0.0%
d) Assigned					
Other Assignments (by Resource/Object)		9780	151,388.47	162,351.36	7.2%
Adult Education	0000	9780		162,351.36	
Adult Education	0000	9780	151,388.47		
e) Unassigned/Unappropriated					
Reserve for Economic Uncertainties		9789	0.00	0.00	0.0%
Unassigned/Unappropriated Amount		9790	0.00	0.00	0.0%

Resource	Description	2017-18 Estimated Actuals	2018-19 Budget
6391	Adult Education Block Grant Program	39,734.43	39,734.43
9010	Other Restricted Local	51,687.55	51,687.55
Total, Restricted Balance		91,421.98	91,421.98

Description	Resource Codes	Object Codes	2017-18 Estimated Actuals	2018-19 Budget	Percent Difference
A. REVENUES					
1) LCFF Sources		8010-8099	0.00	0.00	0.0%
2) Federal Revenue		8100-8299	2,841,899.00	2,841,899.00	0.0%
3) Other State Revenue		8300-8599	211,681.00	211,681.00	0.0%
4) Other Local Revenue		8600-8799	941,249.00	939,532.00	-0.2%
5) TOTAL, REVENUES			3,994,829.00	3,993,112.00	0.0%
B. EXPENDITURES					
1) Certificated Salaries		1000-1999	0.00	0.00	0.0%
2) Classified Salaries		2000-2999	1,320,919.83	1,210,665.00	-8.3%
3) Employee Benefits		3000-3999	506,923.83	481,787.29	-5.0%
4) Books and Supplies		4000-4999	1,709,696.94	1,830,403.00	7.1%
5) Services and Other Operating Expenditures		5000-5999	216,066.51	209,689.00	-3.0%
6) Capital Outlay		6000-6999	104,427.95	14,500.00	-86.1%
7) Other Outgo (excluding Transfers of Indirect Costs)		7100-7299, 7400-7499	0.00	0.00	0.0%
8) Other Outgo - Transfers of Indirect Costs		7300-7399	189,812.00	189,812.00	0.0%
9) TOTAL, EXPENDITURES			4,047,847.06	3,936,856.29	-2.7%
C. EXCESS (DEFICIENCY) OF REVENUES OVER EXPENDITURES BEFORE OTHER FINANCING SOURCES AND USES (A5 - B9)			(53,018.06)	56,255.71	-206.1%
D. OTHER FINANCING SOURCES/USES					
1) Interfund Transfers					
a) Transfers In		8900-8929	0.00	0.00	0.0%
b) Transfers Out		7600-7629	0.00	0.00	0.0%
2) Other Sources/Uses					
a) Sources		8930-8979	0.00	0.00	0.0%
b) Uses		7630-7699	0.00	0.00	0.0%
3) Contributions		8980-8999	0.00	0.00	0.0%
4) TOTAL, OTHER FINANCING SOURCES/USES			0.00	0.00	0.0%

Description	Resource Codes	Object Codes	2017-18 Estimated Actuals	2018-19 Budget	Percent Difference
E. NET INCREASE (DECREASE) IN FUND BALANCE (C + D4)			(53,018.06)	56,255.71	-206.1%
F. FUND BALANCE, RESERVES					
1) Beginning Fund Balance					
a) As of July 1 - Unaudited		9791	1,122,388.87	1,069,370.81	-4.7%
b) Audit Adjustments		9793	0.00	0.00	0.0%
c) As of July 1 - Audited (F1a + F1b)			1,122,388.87	1,069,370.81	-4.7%
d) Other Restatements		9795	0.00	0.00	0.0%
e) Adjusted Beginning Balance (F1c + F1d)			1,122,388.87	1,069,370.81	-4.7%
2) Ending Balance, June 30 (E + F1e)			1,069,370.81	1,125,626.52	5.3%
Components of Ending Fund Balance					
a) Nonspendable					
Revolving Cash		9711	0.00	0.00	0.0%
Stores		9712	0.00	0.00	0.0%
Prepaid Items		9713	0.00	0.00	0.0%
All Others		9719	0.00	0.00	0.0%
b) Restricted		9740	1,069,370.81	1,125,626.52	5.3%
c) Committed					
Stabilization Arrangements		9750	0.00	0.00	0.0%
Other Commitments		9760	0.00	0.00	0.0%
d) Assigned					
Other Assignments		9780	0.00	0.00	0.0%
e) Unassigned/Unappropriated					
Reserve for Economic Uncertainties		9789	0.00	0.00	0.0%
Unassigned/Unappropriated Amount		9790	0.00	0.00	0.0%

Description	Resource Codes	Object Codes	2017-18 Estimated Actuals	2018-19 Budget	Percent Difference
G. ASSETS					
1) Cash					
a) in County Treasury		9110	0.00		
1) Fair Value Adjustment to Cash in County Treasury		9111	0.00		
b) in Banks		9120	0.00		
c) in Revolving Cash Account		9130	0.00		
d) with Fiscal Agent/Trustee		9135	0.00		
e) Collections Awaiting Deposit		9140	0.00		
2) Investments		9150	0.00		
3) Accounts Receivable		9200	0.00		
4) Due from Grantor Government		9290	0.00		
5) Due from Other Funds		9310	0.00		
6) Stores		9320	0.00		
7) Prepaid Expenditures		9330	0.00		
8) Other Current Assets		9340	0.00		
9) TOTAL, ASSETS			0.00		
H. DEFERRED OUTFLOWS OF RESOURCES					
1) Deferred Outflows of Resources		9490	0.00		
2) TOTAL, DEFERRED OUTFLOWS			0.00		
I. LIABILITIES					
1) Accounts Payable		9500	0.00		
2) Due to Grantor Governments		9590	0.00		
3) Due to Other Funds		9610	0.00		
4) Current Loans		9640			
5) Unearned Revenue		9650	0.00		
6) TOTAL, LIABILITIES			0.00		
J. DEFERRED INFLOWS OF RESOURCES					
1) Deferred Inflows of Resources		9690	0.00		
2) TOTAL, DEFERRED INFLOWS			0.00		
K. FUND EQUITY					
Ending Fund Balance, June 30 (G9 + H2) - (I6 + J2)			0.00		

Description	Resource Codes	Object Codes	2017-18 Estimated Actuals	2018-19 Budget	Percent Difference
FEDERAL REVENUE					
Child Nutrition Programs		8220	2,841,899.00	2,841,899.00	0.0%
Donated Food Commodities		8221	0.00	0.00	0.0%
All Other Federal Revenue		8290	0.00	0.00	0.0%
TOTAL, FEDERAL REVENUE			2,841,899.00	2,841,899.00	0.0%
OTHER STATE REVENUE					
Child Nutrition Programs		8520	211,681.00	211,681.00	0.0%
All Other State Revenue		8590	0.00	0.00	0.0%
TOTAL, OTHER STATE REVENUE			211,681.00	211,681.00	0.0%
OTHER LOCAL REVENUE					
Other Local Revenue					
Sales					
Sale of Equipment/Supplies		8631	0.00	0.00	0.0%
Food Service Sales		8634	923,718.00	923,718.00	0.0%
Leases and Rentals		8650	0.00	0.00	0.0%
Interest		8660	5,241.00	3,773.00	-28.0%
Net Increase (Decrease) in the Fair Value of Investments		8662	0.00	0.00	0.0%
Fees and Contracts					
Interagency Services		8677	11,679.00	11,679.00	0.0%
Other Local Revenue					
All Other Local Revenue		8699	611.00	362.00	-40.8%
TOTAL, OTHER LOCAL REVENUE			941,249.00	939,532.00	-0.2%
TOTAL, REVENUES			3,994,829.00	3,993,112.00	0.0%

Description	Resource Codes	Object Codes	2017-18 Estimated Actuals	2018-19 Budget	Percent Difference
CERTIFICATED SALARIES					
Certificated Supervisors' and Administrators' Salaries		1300	0.00	0.00	0.0%
Other Certificated Salaries		1900	0.00	0.00	0.0%
TOTAL, CERTIFICATED SALARIES			0.00	0.00	0.0%
CLASSIFIED SALARIES					
Classified Support Salaries		2200	1,078,665.98	956,799.67	-11.3%
Classified Supervisors' and Administrators' Salaries		2300	202,239.20	212,807.07	5.2%
Clerical, Technical and Office Salaries		2400	38,189.65	41,058.26	7.5%
Other Classified Salaries		2900	1,825.00	0.00	-100.0%
TOTAL, CLASSIFIED SALARIES			1,320,919.83	1,210,665.00	-8.3%
EMPLOYEE BENEFITS					
STRS		3101-3102	138.81	0.00	-100.0%
PERS		3201-3202	164,079.75	189,113.87	15.3%
OASDI/Medicare/Alternative		3301-3302	90,917.40	83,019.78	-8.7%
Health and Welfare Benefits		3401-3402	204,575.61	194,008.10	-5.2%
Unemployment Insurance		3501-3502	641.93	587.17	-8.5%
Workers' Compensation		3601-3602	26,376.97	12,352.37	-53.2%
OPEB, Allocated		3701-3702	10,441.00	0.00	-100.0%
OPEB, Active Employees		3751-3752	0.00	0.00	0.0%
Other Employee Benefits		3901-3902	9,752.36	2,706.00	-72.3%
TOTAL, EMPLOYEE BENEFITS			506,923.83	481,787.29	-5.0%
BOOKS AND SUPPLIES					
Books and Other Reference Materials		4200	0.00	0.00	0.0%
Materials and Supplies		4300	61,746.00	60,046.00	-2.8%
Noncapitalized Equipment		4400	31,801.94	10,000.00	-68.6%
Food		4700	1,616,149.00	1,760,357.00	8.9%
TOTAL, BOOKS AND SUPPLIES			1,709,696.94	1,830,403.00	7.1%

Description	Resource Codes	Object Codes	2017-18 Estimated Actuals	2018-19 Budget	Percent Difference
SERVICES AND OTHER OPERATING EXPENDITURES					
Subagreements for Services		5100	0.00	0.00	0.0%
Travel and Conferences		5200	3,303.00	2,083.00	-36.9%
Dues and Memberships		5300	295.00	295.00	0.0%
Insurance		5400-5450	3,424.00	3,424.00	0.0%
Operations and Housekeeping Services		5500	66,600.00	66,600.00	0.0%
Rentals, Leases, Repairs, and Noncapitalized Improvements		5600	65,014.00	64,842.00	-0.3%
Transfers of Direct Costs		5710	0.00	0.00	0.0%
Transfers of Direct Costs - Interfund		5750	278.51	(4,707.00)	-1790.1%
Professional/Consulting Services and Operating Expenditures		5800	72,421.00	72,421.00	0.0%
Communications		5900	4,731.00	4,731.00	0.0%
TOTAL, SERVICES AND OTHER OPERATING EXPENDITURES			216,066.51	209,689.00	-3.0%
CAPITAL OUTLAY					
Buildings and Improvements of Buildings		6200	7,858.23	0.00	-100.0%
Equipment		6400	82,069.72	0.00	-100.0%
Equipment Replacement		6500	14,500.00	14,500.00	0.0%
TOTAL, CAPITAL OUTLAY			104,427.95	14,500.00	-86.1%
OTHER OUTGO (excluding Transfers of Indirect Costs)					
Debt Service					
Debt Service - Interest		7438	0.00	0.00	0.0%
Other Debt Service - Principal		7439	0.00	0.00	0.0%
TOTAL, OTHER OUTGO (excluding Transfers of Indirect Costs)			0.00	0.00	0.0%
OTHER OUTGO - TRANSFERS OF INDIRECT COSTS					
Transfers of Indirect Costs - Interfund		7350	189,812.00	189,812.00	0.0%
TOTAL, OTHER OUTGO - TRANSFERS OF INDIRECT COSTS			189,812.00	189,812.00	0.0%
TOTAL, EXPENDITURES			4,047,847.06	3,936,856.29	-2.7%

Description	Resource Codes	Object Codes	2017-18 Estimated Actuals	2018-19 Budget	Percent Difference
INTERFUND TRANSFERS					
INTERFUND TRANSFERS IN					
From: General Fund		8916	0.00	0.00	0.0%
Other Authorized Interfund Transfers In		8919	0.00	0.00	0.0%
(a) TOTAL, INTERFUND TRANSFERS IN			0.00	0.00	0.0%
INTERFUND TRANSFERS OUT					
Other Authorized Interfund Transfers Out		7619	0.00	0.00	0.0%
(b) TOTAL, INTERFUND TRANSFERS OUT			0.00	0.00	0.0%
OTHER SOURCES/USES					
SOURCES					
Other Sources					
Transfers from Funds of Lapsed/Reorganized LEAs		8965	0.00	0.00	0.0%
Long-Term Debt Proceeds					
Proceeds from Capital Leases		8972	0.00	0.00	0.0%
All Other Financing Sources		8979	0.00	0.00	0.0%
(c) TOTAL, SOURCES			0.00	0.00	0.0%
USES					
Transfers of Funds from Lapsed/Reorganized LEAs		7651	0.00	0.00	0.0%
All Other Financing Uses		7699	0.00	0.00	0.0%
(d) TOTAL, USES			0.00	0.00	0.0%
CONTRIBUTIONS					
Contributions from Unrestricted Revenues		8980	0.00	0.00	0.0%
Contributions from Restricted Revenues		8990	0.00	0.00	0.0%
(e) TOTAL, CONTRIBUTIONS			0.00	0.00	0.0%
TOTAL, OTHER FINANCING SOURCES/USES (a - b + c - d + e)			0.00	0.00	0.0%

Description	Function Codes	Object Codes	2017-18 Estimated Actuals	2018-19 Budget	Percent Difference
A. REVENUES					
1) LCFF Sources		8010-8099	0.00	0.00	0.0%
2) Federal Revenue		8100-8299	2,841,899.00	2,841,899.00	0.0%
3) Other State Revenue		8300-8599	211,681.00	211,681.00	0.0%
4) Other Local Revenue		8600-8799	941,249.00	939,532.00	-0.2%
5) TOTAL, REVENUES			3,994,829.00	3,993,112.00	0.0%
B. EXPENDITURES (Objects 1000-7999)					
1) Instruction	1000-1999		0.00	0.00	0.0%
2) Instruction - Related Services	2000-2999		0.00	0.00	0.0%
3) Pupil Services	3000-3999		3,781,176.83	3,678,044.29	-2.7%
4) Ancillary Services	4000-4999		0.00	0.00	0.0%
5) Community Services	5000-5999		0.00	0.00	0.0%
6) Enterprise	6000-6999		0.00	0.00	0.0%
7) General Administration	7000-7999		189,812.00	189,812.00	0.0%
8) Plant Services	8000-8999		76,858.23	69,000.00	-10.2%
9) Other Outgo	9000-9999	Except 7600-7699	0.00	0.00	0.0%
10) TOTAL, EXPENDITURES			4,047,847.06	3,936,856.29	-2.7%
C. EXCESS (DEFICIENCY) OF REVENUES OVER EXPENDITURES BEFORE OTHER FINANCING SOURCES AND USES (A5 - B10)			(53,018.06)	56,255.71	-206.1%
D. OTHER FINANCING SOURCES/USES					
1) Interfund Transfers					
a) Transfers In		8900-8929	0.00	0.00	0.0%
b) Transfers Out		7600-7629	0.00	0.00	0.0%
2) Other Sources/Uses					
a) Sources		8930-8979	0.00	0.00	0.0%
b) Uses		7630-7699	0.00	0.00	0.0%
3) Contributions		8980-8999	0.00	0.00	0.0%
4) TOTAL, OTHER FINANCING SOURCES/USES			0.00	0.00	0.0%

Description	Function Codes	Object Codes	2017-18 Estimated Actuals	2018-19 Budget	Percent Difference
E. NET INCREASE (DECREASE) IN FUND BALANCE (C + D4)			(53,018.06)	56,255.71	-206.1%
F. FUND BALANCE, RESERVES					
1) Beginning Fund Balance					
a) As of July 1 - Unaudited		9791	1,122,388.87	1,069,370.81	-4.7%
b) Audit Adjustments		9793	0.00	0.00	0.0%
c) As of July 1 - Audited (F1a + F1b)			1,122,388.87	1,069,370.81	-4.7%
d) Other Restatements		9795	0.00	0.00	0.0%
e) Adjusted Beginning Balance (F1c + F1d)			1,122,388.87	1,069,370.81	-4.7%
2) Ending Balance, June 30 (E + F1e)			1,069,370.81	1,125,626.52	5.3%
Components of Ending Fund Balance					
a) Nonspendable					
Revolving Cash		9711	0.00	0.00	0.0%
Stores		9712	0.00	0.00	0.0%
Prepaid Items		9713	0.00	0.00	0.0%
All Others		9719	0.00	0.00	0.0%
b) Restricted		9740	1,069,370.81	1,125,626.52	5.3%
c) Committed					
Stabilization Arrangements		9750	0.00	0.00	0.0%
Other Commitments (by Resource/Object)		9760	0.00	0.00	0.0%
d) Assigned					
Other Assignments (by Resource/Object)		9780	0.00	0.00	0.0%
e) Unassigned/Unappropriated					
Reserve for Economic Uncertainties		9789	0.00	0.00	0.0%
Unassigned/Unappropriated Amount		9790	0.00	0.00	0.0%

Resource	Description	2017-18 Estimated Actuals	2018-19 Budget
5310	Child Nutrition: School Programs (e.g., School Lunch, School	1,069,370.81	1,125,626.52
Total, Restricted Balance		1,069,370.81	1,125,626.52

Description	Resource Codes	Object Codes	2017-18 Estimated Actuals	2018-19 Budget	Percent Difference
A. REVENUES					
1) LCFF Sources		8010-8099	0.00	0.00	0.0%
2) Federal Revenue		8100-8299	0.00	0.00	0.0%
3) Other State Revenue		8300-8599	0.00	0.00	0.0%
4) Other Local Revenue		8600-8799	5,430.00	0.00	-100.0%
5) TOTAL REVENUES			5,430.00	0.00	-100.0%
B. EXPENDITURES					
1) Certificated Salaries		1000-1999	0.00	0.00	0.0%
2) Classified Salaries		2000-2999	0.00	0.00	0.0%
3) Employee Benefits		3000-3999	0.00	0.00	0.0%
4) Books and Supplies		4000-4999	3,500.00	0.00	-100.0%
5) Services and Other Operating Expenditures		5000-5999	39,483.50	0.00	-100.0%
6) Capital Outlay		6000-6999	1,109,543.42	300,000.00	-73.0%
7) Other Outgo (excluding Transfers of Indirect Costs)		7100-7299, 7400-7499	0.00	0.00	0.0%
8) Other Outgo - Transfers of Indirect Costs		7300-7399	0.00	0.00	0.0%
9) TOTAL EXPENDITURES			1,152,526.92	300,000.00	-74.0%
C. EXCESS (DEFICIENCY) OF REVENUES OVER EXPENDITURES BEFORE OTHER FINANCING SOURCES AND USES (A5 - B9)			(1,147,096.92)	(300,000.00)	-73.8%
D. OTHER FINANCING SOURCES/USES					
1) Interfund Transfers					
a) Transfers In		8900-8929	500,000.00	300,000.00	-40.0%
b) Transfers Out		7600-7629	0.00	0.00	0.0%
2) Other Sources/Uses					
a) Sources		8930-8979	0.00	0.00	0.0%
b) Uses		7630-7699	0.00	0.00	0.0%
3) Contributions		8980-8999	0.00	0.00	0.0%
4) TOTAL OTHER FINANCING SOURCES/USES			500,000.00	300,000.00	-40.0%

Description	Resource Codes	Object Codes	2017-18 Estimated Actuals	2018-19 Budget	Percent Difference
E. NET INCREASE (DECREASE) IN FUND BALANCE (C + D4)			(647,096.92)	0.00	-100.0%
F. FUND BALANCE, RESERVES					
1) Beginning Fund Balance					
a) As of July 1 - Unaudited		9791	697,951.69	50,854.77	-92.7%
b) Audit Adjustments		9793	0.00	0.00	0.0%
c) As of July 1 - Audited (F1a + F1b)			697,951.69	50,854.77	-92.7%
d) Other Restatements		9795	0.00	0.00	0.0%
e) Adjusted Beginning Balance (F1c + F1d)			697,951.69	50,854.77	-92.7%
2) Ending Balance, June 30 (E + F1e)			50,854.77	50,854.77	0.0%
Components of Ending Fund Balance					
a) Nonspendable					
Revolving Cash		9711	0.00	0.00	0.0%
Stores		9712	0.00	0.00	0.0%
Prepaid Items		9713	0.00	0.00	0.0%
All Others		9719	0.00	0.00	0.0%
b) Restricted		9740	0.00	0.00	0.0%
c) Committed					
Stabilization Arrangements		9750	0.00	0.00	0.0%
Other Commitments		9760	0.00	0.00	0.0%
d) Assigned					
Other Assignments		9780	50,854.77	50,854.77	0.0%
Deferred Maintenance	0000	9780		50,854.77	
Deferred Maintenance	0000	9780	50,854.77		
e) Unassigned/Unappropriated					
Reserve for Economic Uncertainties		9789	0.00	0.00	0.0%
Unassigned/Unappropriated Amount		9790	0.00	0.00	0.0%

Description	Resource Codes	Object Codes	2017-18 Estimated Actuals	2018-19 Budget	Percent Difference
G. ASSETS					
1) Cash					
a) in County Treasury		9110	0.00		
1) Fair Value Adjustment to Cash in County Treasury		9111	0.00		
b) in Banks		9120	0.00		
c) in Revolving Cash Account		9130	0.00		
d) with Fiscal Agent/Trustee		9135	0.00		
e) Collections Awaiting Deposit		9140	0.00		
2) Investments		9150	0.00		
3) Accounts Receivable		9200	0.00		
4) Due from Grantor Government		9290	0.00		
5) Due from Other Funds		9310	0.00		
6) Stores		9320	0.00		
7) Prepaid Expenditures		9330	0.00		
8) Other Current Assets		9340	0.00		
9) TOTAL, ASSETS			0.00		
H. DEFERRED OUTFLOWS OF RESOURCES					
1) Deferred Outflows of Resources		9490	0.00		
2) TOTAL, DEFERRED OUTFLOWS			0.00		
I. LIABILITIES					
1) Accounts Payable		9500	0.00		
2) Due to Grantor Governments		9590	0.00		
3) Due to Other Funds		9610	0.00		
4) Current Loans		9640			
5) Unearned Revenue		9650	0.00		
6) TOTAL, LIABILITIES			0.00		
J. DEFERRED INFLOWS OF RESOURCES					
1) Deferred Inflows of Resources		9690	0.00		
2) TOTAL, DEFERRED INFLOWS			0.00		
K. FUND EQUITY					
Ending Fund Balance, June 30 (G9 + H2) - (I6 + J2)			0.00		

Description	Resource Codes	Object Codes	2017-18 Estimated Actuals	2018-19 Budget	Percent Difference
LCFF SOURCES					
LCFF Transfers					
LCFF Transfers - Current Year		8091	0.00	0.00	0.0%
LCFF/Revenue Limit Transfers - Prior Years		8099	0.00	0.00	0.0%
TOTAL, LCFF SOURCES			0.00	0.00	0.0%
OTHER STATE REVENUE					
All Other State Revenue		8590	0.00	0.00	0.0%
TOTAL, OTHER STATE REVENUE			0.00	0.00	0.0%
OTHER LOCAL REVENUE					
Other Local Revenue					
Community Redevelopment Funds Not Subject to LCFF Deduction		8625	0.00	0.00	0.0%
Sales					
Sale of Equipment/Supplies		8631	0.00	0.00	0.0%
Interest		8660	5,430.00	0.00	-100.0%
Net Increase (Decrease) in the Fair Value of Investments		8662	0.00	0.00	0.0%
Other Local Revenue					
All Other Local Revenue		8699	0.00	0.00	0.0%
All Other Transfers In from All Others		8799	0.00	0.00	0.0%
TOTAL, OTHER LOCAL REVENUE			5,430.00	0.00	-100.0%
TOTAL, REVENUES			5,430.00	0.00	-100.0%

Description	Resource Codes	Object Codes	2017-18 Estimated Actuals	2018-19 Budget	Percent Difference
CLASSIFIED SALARIES					
Classified Support Salaries		2200	0.00	0.00	0.0%
Other Classified Salaries		2900	0.00	0.00	0.0%
TOTAL, CLASSIFIED SALARIES			0.00	0.00	0.0%
EMPLOYEE BENEFITS					
STRS		3101-3102	0.00	0.00	0.0%
PERS		3201-3202	0.00	0.00	0.0%
OASDI/Medicare/Alternative		3301-3302	0.00	0.00	0.0%
Health and Welfare Benefits		3401-3402	0.00	0.00	0.0%
Unemployment Insurance		3501-3502	0.00	0.00	0.0%
Workers' Compensation		3601-3602	0.00	0.00	0.0%
OPEB, Allocated		3701-3702	0.00	0.00	0.0%
OPEB, Active Employees		3751-3752	0.00	0.00	0.0%
Other Employee Benefits		3901-3902	0.00	0.00	0.0%
TOTAL, EMPLOYEE BENEFITS			0.00	0.00	0.0%
BOOKS AND SUPPLIES					
Books and Other Reference Materials		4200	0.00	0.00	0.0%
Materials and Supplies		4300	3,500.00	0.00	-100.0%
Noncapitalized Equipment		4400	0.00	0.00	0.0%
TOTAL, BOOKS AND SUPPLIES			3,500.00	0.00	-100.0%

Description	Resource Codes	Object Codes	2017-18 Estimated Actuals	2018-19 Budget	Percent Difference
SERVICES AND OTHER OPERATING EXPENDITURES					
Subagreements for Services		5100	0.00	0.00	0.0%
Travel and Conferences		5200	0.00	0.00	0.0%
Rentals, Leases, Repairs, and Noncapitalized Improvements		5600	39,483.50	0.00	-100.0%
Transfers of Direct Costs		5710	0.00	0.00	0.0%
Transfers of Direct Costs - Interfund		5750	0.00	0.00	0.0%
Professional/Consulting Services and Operating Expenditures		5800	0.00	0.00	0.0%
TOTAL, SERVICES AND OTHER OPERATING EXPENDITURES			39,483.50	0.00	-100.0%
CAPITAL OUTLAY					
Land Improvements		6170	330,317.04	0.00	-100.0%
Buildings and Improvements of Buildings		6200	779,226.38	300,000.00	-61.5%
Equipment		6400	0.00	0.00	0.0%
Equipment Replacement		6500	0.00	0.00	0.0%
TOTAL, CAPITAL OUTLAY			1,109,543.42	300,000.00	-73.0%
OTHER OUTGO (excluding Transfers of Indirect Costs)					
Debt Service					
Debt Service - Interest		7438	0.00	0.00	0.0%
Other Debt Service - Principal		7439	0.00	0.00	0.0%
TOTAL, OTHER OUTGO (excluding Transfers of Indirect Costs)			0.00	0.00	0.0%
TOTAL, EXPENDITURES			1,152,526.92	300,000.00	-74.0%

Description	Resource Codes	Object Codes	2017-18 Estimated Actuals	2018-19 Budget	Percent Difference
INTERFUND TRANSFERS					
INTERFUND TRANSFERS IN					
Other Authorized Interfund Transfers In		8919	500,000.00	300,000.00	-40.0%
(a) TOTAL, INTERFUND TRANSFERS IN			500,000.00	300,000.00	-40.0%
INTERFUND TRANSFERS OUT					
Other Authorized Interfund Transfers Out		7619	0.00	0.00	0.0%
(b) TOTAL, INTERFUND TRANSFERS OUT			0.00	0.00	0.0%
OTHER SOURCES/USES					
SOURCES					
Other Sources					
Transfers from Funds of Lapsed/Reorganized LEAs		8965	0.00	0.00	0.0%
Long-Term Debt Proceeds					
Proceeds from Capital Leases		8972	0.00	0.00	0.0%
All Other Financing Sources		8979	0.00	0.00	0.0%
(c) TOTAL, SOURCES			0.00	0.00	0.0%
USES					
Transfers of Funds from Lapsed/Reorganized LEAs		7651	0.00	0.00	0.0%
All Other Financing Uses		7699	0.00	0.00	0.0%
(d) TOTAL, USES			0.00	0.00	0.0%
CONTRIBUTIONS					
Contributions from Unrestricted Revenues		8980	0.00	0.00	0.0%
Contributions from Restricted Revenues		8990	0.00	0.00	0.0%
(e) TOTAL, CONTRIBUTIONS			0.00	0.00	0.0%
TOTAL, OTHER FINANCING SOURCES/USES (a - b + c - d + e)					
			500,000.00	300,000.00	-40.0%

Description	Function Codes	Object Codes	2017-18 Estimated Actuals	2018-19 Budget	Percent Difference
A. REVENUES					
1) LCFF Sources		8010-8099	0.00	0.00	0.0%
2) Federal Revenue		8100-8299	0.00	0.00	0.0%
3) Other State Revenue		8300-8599	0.00	0.00	0.0%
4) Other Local Revenue		8600-8799	5,430.00	0.00	-100.0%
5) TOTAL, REVENUES			5,430.00	0.00	-100.0%
B. EXPENDITURES (Objects 1000-7999)					
1) Instruction	1000-1999		0.00	0.00	0.0%
2) Instruction - Related Services	2000-2999		0.00	0.00	0.0%
3) Pupil Services	3000-3999		0.00	0.00	0.0%
4) Ancillary Services	4000-4999		0.00	0.00	0.0%
5) Community Services	5000-5999		0.00	0.00	0.0%
6) Enterprise	6000-6999		0.00	0.00	0.0%
7) General Administration	7000-7999		0.00	0.00	0.0%
8) Plant Services	8000-8999		1,152,526.92	300,000.00	-74.0%
9) Other Outgo	9000-9999	Except 7600-7699	0.00	0.00	0.0%
10) TOTAL, EXPENDITURES			1,152,526.92	300,000.00	-74.0%
C. EXCESS (DEFICIENCY) OF REVENUES OVER EXPENDITURES BEFORE OTHER FINANCING SOURCES AND USES (A5 - B10)			(1,147,096.92)	(300,000.00)	-73.8%
D. OTHER FINANCING SOURCES/USES					
1) Interfund Transfers					
a) Transfers In		8900-8929	500,000.00	300,000.00	-40.0%
b) Transfers Out		7600-7629	0.00	0.00	0.0%
2) Other Sources/Uses					
a) Sources		8930-8979	0.00	0.00	0.0%
b) Uses		7630-7699	0.00	0.00	0.0%
3) Contributions		8980-8999	0.00	0.00	0.0%
4) TOTAL, OTHER FINANCING SOURCES/USES			500,000.00	300,000.00	-40.0%

Description	Function Codes	Object Codes	2017-18 Estimated Actuals	2018-19 Budget	Percent Difference
E. NET INCREASE (DECREASE) IN FUND BALANCE (C + D4)			(647,096.92)	0.00	-100.0%
F. FUND BALANCE, RESERVES					
1) Beginning Fund Balance					
a) As of July 1 - Unaudited		9791	697,951.69	50,854.77	-92.7%
b) Audit Adjustments		9793	0.00	0.00	0.0%
c) As of July 1 - Audited (F1a + F1b)			697,951.69	50,854.77	-92.7%
d) Other Restatements		9795	0.00	0.00	0.0%
e) Adjusted Beginning Balance (F1c + F1d)			697,951.69	50,854.77	-92.7%
2) Ending Balance, June 30 (E + F1e)			50,854.77	50,854.77	0.0%
Components of Ending Fund Balance					
a) Nonspendable					
Revolving Cash		9711	0.00	0.00	0.0%
Stores		9712	0.00	0.00	0.0%
Prepaid Items		9713	0.00	0.00	0.0%
All Others		9719	0.00	0.00	0.0%
b) Restricted		9740	0.00	0.00	0.0%
c) Committed					
Stabilization Arrangements		9750	0.00	0.00	0.0%
Other Commitments (by Resource/Object)		9760	0.00	0.00	0.0%
d) Assigned					
Other Assignments (by Resource/Object)		9780	50,854.77	50,854.77	0.0%
Deferred Maintenance	0000	9780		50,854.77	
Deferred Maintenance	0000	9780	50,854.77		
e) Unassigned/Unappropriated					
Reserve for Economic Uncertainties		9789	0.00	0.00	0.0%
Unassigned/Unappropriated Amount		9790	0.00	0.00	0.0%

Resource	Description	2017-18	2018-19
		Estimated Actuals	Budget
Total, Restricted Balance		0.00	0.00

Description	Resource Codes	Object Codes	2017-18 Estimated Actuals	2018-19 Budget	Percent Difference
A. REVENUES					
1) LCFF Sources		8010-8099	0.00	0.00	0.0%
2) Federal Revenue		8100-8299	0.00	0.00	0.0%
3) Other State Revenue		8300-8599	0.00	0.00	0.0%
4) Other Local Revenue		8600-8799	6.00	0.00	-100.0%
5) TOTAL, REVENUES			6.00	0.00	-100.0%
B. EXPENDITURES					
1) Certificated Salaries		1000-1999	0.00	0.00	0.0%
2) Classified Salaries		2000-2999	0.00	0.00	0.0%
3) Employee Benefits		3000-3999	0.00	0.00	0.0%
4) Books and Supplies		4000-4999	0.00	0.00	0.0%
5) Services and Other Operating Expenditures		5000-5999	0.00	0.00	0.0%
6) Capital Outlay		6000-6999	0.00	0.00	0.0%
7) Other Outgo (excluding Transfers of Indirect Costs)		7100-7299, 7400-7499	0.00	0.00	0.0%
8) Other Outgo - Transfers of Indirect Costs		7300-7399	0.00	0.00	0.0%
9) TOTAL, EXPENDITURES			0.00	0.00	0.0%
C. EXCESS (DEFICIENCY) OF REVENUES OVER EXPENDITURES BEFORE OTHER FINANCING SOURCES AND USES (A5 - B9)			6.00	0.00	-100.0%
D. OTHER FINANCING SOURCES/USES					
1) Interfund Transfers					
a) Transfers In		8900-8929	3,500,000.00	0.00	-100.0%
b) Transfers Out		7600-7629	0.00	0.00	0.0%
2) Other Sources/Uses					
a) Sources		8930-8979	0.00	0.00	0.0%
b) Uses		7630-7699	0.00	0.00	0.0%
3) Contributions		8980-8999	0.00	0.00	0.0%
4) TOTAL, OTHER FINANCING SOURCES/USES			3,500,000.00	0.00	-100.0%

Description	Resource Codes	Object Codes	2017-18 Estimated Actuals	2018-19 Budget	Percent Difference
E. NET INCREASE (DECREASE) IN FUND BALANCE (C + D4)			3,500,006.00	0.00	-100.0%
F. FUND BALANCE, RESERVES					
1) Beginning Fund Balance					
a) As of July 1 - Unaudited		9791	1,175.20	3,501,181.20	297822.2%
b) Audit Adjustments		9793	0.00	0.00	0.0%
c) As of July 1 - Audited (F1a + F1b)			1,175.20	3,501,181.20	297822.2%
d) Other Restatements		9795	0.00	0.00	0.0%
e) Adjusted Beginning Balance (F1c + F1d)			1,175.20	3,501,181.20	297822.2%
2) Ending Balance, June 30 (E + F1e)			3,501,181.20	3,501,181.20	0.0%
Components of Ending Fund Balance					
a) Nonspendable					
Revolving Cash		9711	0.00	0.00	0.0%
Stores		9712	0.00	0.00	0.0%
Prepaid Items		9713	0.00	0.00	0.0%
All Others		9719	0.00	0.00	0.0%
b) Restricted		9740	0.00	0.00	0.0%
c) Committed					
Stabilization Arrangements		9750	0.00	0.00	0.0%
Other Commitments		9760	0.00	0.00	0.0%
d) Assigned					
Other Assignments		9780	3,501,181.20	3,501,181.20	0.0%
Textbook Adoption	0000	9780		3,501,181.20	
Texbook Adoption	0000	9780	3,501,181.20		
e) Unassigned/Unappropriated					
Reserve for Economic Uncertainties		9789	0.00	0.00	0.0%
Unassigned/Unappropriated Amount		9790	0.00	0.00	0.0%

Description	Resource Codes	Object Codes	2017-18 Estimated Actuals	2018-19 Budget	Percent Difference
G. ASSETS					
1) Cash					
a) in County Treasury		9110	0.00		
1) Fair Value Adjustment to Cash in County Treasury		9111	0.00		
b) in Banks		9120	0.00		
c) in Revolving Cash Account		9130	0.00		
d) with Fiscal Agent/Trustee		9135	0.00		
e) Collections Awaiting Deposit		9140	0.00		
2) Investments		9150	0.00		
3) Accounts Receivable		9200	0.00		
4) Due from Grantor Government		9290	0.00		
5) Due from Other Funds		9310	0.00		
6) Stores		9320	0.00		
7) Prepaid Expenditures		9330	0.00		
8) Other Current Assets		9340	0.00		
9) TOTAL, ASSETS			0.00		
H. DEFERRED OUTFLOWS OF RESOURCES					
1) Deferred Outflows of Resources		9490	0.00		
2) TOTAL, DEFERRED OUTFLOWS			0.00		
I. LIABILITIES					
1) Accounts Payable		9500	0.00		
2) Due to Grantor Governments		9590	0.00		
3) Due to Other Funds		9610	0.00		
4) Current Loans		9640			
5) Unearned Revenue		9650	0.00		
6) TOTAL, LIABILITIES			0.00		
J. DEFERRED INFLOWS OF RESOURCES					
1) Deferred Inflows of Resources		9690	0.00		
2) TOTAL, DEFERRED INFLOWS			0.00		
K. FUND EQUITY					
Ending Fund Balance, June 30 (G9 + H2) - (I6 + J2)			0.00		

Description	Resource Codes	Object Codes	2017-18 Estimated Actuals	2018-19 Budget	Percent Difference
OTHER LOCAL REVENUE					
Other Local Revenue					
Sales					
Sale of Equipment/Supplies		8631	0.00	0.00	0.0%
Interest		8660	6.00	0.00	-100.0%
Net Increase (Decrease) in the Fair Value of Investments		8662	0.00	0.00	0.0%
TOTAL, OTHER LOCAL REVENUE			6.00	0.00	-100.0%
TOTAL, REVENUES			6.00	0.00	-100.0%

Description	Resource Codes	Object Codes	2017-18 Estimated Actuals	2018-19 Budget	Percent Difference
INTERFUND TRANSFERS					
INTERFUND TRANSFERS IN					
From: General Fund/CSSF		8912	3,500,000.00	0.00	-100.0%
Other Authorized Interfund Transfers In		8919	0.00	0.00	0.0%
(a) TOTAL, INTERFUND TRANSFERS IN			3,500,000.00	0.00	-100.0%
INTERFUND TRANSFERS OUT					
To: General Fund/CSSF		7612	0.00	0.00	0.0%
To: State School Building Fund/ County School Facilities Fund		7613	0.00	0.00	0.0%
Other Authorized Interfund Transfers Out		7619	0.00	0.00	0.0%
(b) TOTAL, INTERFUND TRANSFERS OUT			0.00	0.00	0.0%
OTHER SOURCES/USES					
SOURCES					
Other Sources					
Transfers from Funds of Lapsed/Reorganized LEAs		8965	0.00	0.00	0.0%
(c) TOTAL, SOURCES			0.00	0.00	0.0%
USES					
Transfers of Funds from Lapsed/Reorganized LEAs		7651	0.00	0.00	0.0%
(d) TOTAL, USES			0.00	0.00	0.0%
CONTRIBUTIONS					
Contributions from Restricted Revenues		8990	0.00	0.00	0.0%
(e) TOTAL, CONTRIBUTIONS			0.00	0.00	0.0%
TOTAL, OTHER FINANCING SOURCES/USES (a - b + c - d + e)			3,500,000.00	0.00	-100.0%

Description	Function Codes	Object Codes	2017-18 Estimated Actuals	2018-19 Budget	Percent Difference
A. REVENUES					
1) LCFF Sources		8010-8099	0.00	0.00	0.0%
2) Federal Revenue		8100-8299	0.00	0.00	0.0%
3) Other State Revenue		8300-8599	0.00	0.00	0.0%
4) Other Local Revenue		8600-8799	6.00	0.00	-100.0%
5) TOTAL, REVENUES			6.00	0.00	-100.0%
B. EXPENDITURES (Objects 1000-7999)					
1) Instruction	1000-1999		0.00	0.00	0.0%
2) Instruction - Related Services	2000-2999		0.00	0.00	0.0%
3) Pupil Services	3000-3999		0.00	0.00	0.0%
4) Ancillary Services	4000-4999		0.00	0.00	0.0%
5) Community Services	5000-5999		0.00	0.00	0.0%
6) Enterprise	6000-6999		0.00	0.00	0.0%
7) General Administration	7000-7999		0.00	0.00	0.0%
8) Plant Services	8000-8999		0.00	0.00	0.0%
9) Other Outgo	9000-9999	Except 7600-7699	0.00	0.00	0.0%
10) TOTAL, EXPENDITURES			0.00	0.00	0.0%
C. EXCESS (DEFICIENCY) OF REVENUES OVER EXPENDITURES BEFORE OTHER FINANCING SOURCES AND USES (A5 - B10)			6.00	0.00	-100.0%
D. OTHER FINANCING SOURCES/USES					
1) Interfund Transfers					
a) Transfers In		8900-8929	3,500,000.00	0.00	-100.0%
b) Transfers Out		7600-7629	0.00	0.00	0.0%
2) Other Sources/Uses					
a) Sources		8930-8979	0.00	0.00	0.0%
b) Uses		7630-7699	0.00	0.00	0.0%
3) Contributions		8980-8999	0.00	0.00	0.0%
4) TOTAL, OTHER FINANCING SOURCES/USES			3,500,000.00	0.00	-100.0%

Description	Function Codes	Object Codes	2017-18 Estimated Actuals	2018-19 Budget	Percent Difference
E. NET INCREASE (DECREASE) IN FUND BALANCE (C + D4)			3,500,006.00	0.00	-100.0%
F. FUND BALANCE, RESERVES					
1) Beginning Fund Balance					
a) As of July 1 - Unaudited		9791	1,175.20	3,501,181.20	297822.2%
b) Audit Adjustments		9793	0.00	0.00	0.0%
c) As of July 1 - Audited (F1a + F1b)			1,175.20	3,501,181.20	297822.2%
d) Other Restatements		9795	0.00	0.00	0.0%
e) Adjusted Beginning Balance (F1c + F1d)			1,175.20	3,501,181.20	297822.2%
2) Ending Balance, June 30 (E + F1e)			3,501,181.20	3,501,181.20	0.0%
Components of Ending Fund Balance					
a) Nonspendable					
Revolving Cash		9711	0.00	0.00	0.0%
Stores		9712	0.00	0.00	0.0%
Prepaid Items		9713	0.00	0.00	0.0%
All Others		9719	0.00	0.00	0.0%
b) Restricted		9740	0.00	0.00	0.0%
c) Committed					
Stabilization Arrangements		9750	0.00	0.00	0.0%
Other Commitments (by Resource/Object)		9760	0.00	0.00	0.0%
d) Assigned					
Other Assignments (by Resource/Object)		9780	3,501,181.20	3,501,181.20	0.0%
Textbook Adoption	0000	9780		3,501,181.20	
Textbook Adoption	0000	9780	3,501,181.20		
e) Unassigned/Unappropriated					
Reserve for Economic Uncertainties		9789	0.00	0.00	0.0%
Unassigned/Unappropriated Amount		9790	0.00	0.00	0.0%

Resource	Description	2017-18	2018-19
		Estimated Actuals	Budget
Total, Restricted Balance		0.00	0.00

Description	Resource Codes	Object Codes	2017-18 Estimated Actuals	2018-19 Budget	Percent Difference
A. REVENUES					
1) LCFF Sources		8010-8099	0.00	0.00	0.0%
2) Federal Revenue		8100-8299	0.00	0.00	0.0%
3) Other State Revenue		8300-8599	0.00	0.00	0.0%
4) Other Local Revenue		8600-8799	1,590.00	0.00	-100.0%
5) TOTAL, REVENUES			1,590.00	0.00	-100.0%
B. EXPENDITURES					
1) Certificated Salaries		1000-1999	0.00	0.00	0.0%
2) Classified Salaries		2000-2999	0.00	0.00	0.0%
3) Employee Benefits		3000-3999	0.00	0.00	0.0%
4) Books and Supplies		4000-4999	0.00	0.00	0.0%
5) Services and Other Operating Expenditures		5000-5999	11,684.31	0.00	-100.0%
6) Capital Outlay		6000-6999	0.00	0.00	0.0%
7) Other Outgo (excluding Transfers of Indirect Costs)		7100-7299, 7400-7499	0.00	0.00	0.0%
8) Other Outgo - Transfers of Indirect Costs		7300-7399	0.00	0.00	0.0%
9) TOTAL, EXPENDITURES			11,684.31	0.00	-100.0%
C. EXCESS (DEFICIENCY) OF REVENUES OVER EXPENDITURES BEFORE OTHER FINANCING SOURCES AND USES (A5 - B9)			(10,094.31)	0.00	-100.0%
D. OTHER FINANCING SOURCES/USES					
1) Interfund Transfers					
a) Transfers In		8900-8929	0.00	0.00	0.0%
b) Transfers Out		7600-7629	0.00	0.00	0.0%
2) Other Sources/Uses					
a) Sources		8930-8979	0.00	0.00	0.0%
b) Uses		7630-7699	0.00	0.00	0.0%
3) Contributions		8980-8999	0.00	0.00	0.0%
4) TOTAL, OTHER FINANCING SOURCES/USES			0.00	0.00	0.0%

Description	Resource Codes	Object Codes	2017-18 Estimated Actuals	2018-19 Budget	Percent Difference
E. NET INCREASE (DECREASE) IN FUND BALANCE (C + D4)			(10,094.31)	0.00	-100.0%
F. FUND BALANCE, RESERVES					
1) Beginning Fund Balance					
a) As of July 1 - Unaudited		9791	10,094.31	0.00	-100.0%
b) Audit Adjustments		9793	0.00	0.00	0.0%
c) As of July 1 - Audited (F1a + F1b)			10,094.31	0.00	-100.0%
d) Other Restatements		9795	0.00	0.00	0.0%
e) Adjusted Beginning Balance (F1c + F1d)			10,094.31	0.00	-100.0%
2) Ending Balance, June 30 (E + F1e)			0.00	0.00	0.0%
Components of Ending Fund Balance					
a) Nonspendable					
Revolving Cash		9711	0.00	0.00	0.0%
Stores		9712	0.00	0.00	0.0%
Prepaid Items		9713	0.00	0.00	0.0%
All Others		9719	0.00	0.00	0.0%
b) Restricted		9740	0.00	0.00	0.0%
c) Committed					
Stabilization Arrangements		9750	0.00	0.00	0.0%
Other Commitments		9760	0.00	0.00	0.0%
d) Assigned					
Other Assignments		9780	0.00	0.00	0.0%
e) Unassigned/Unappropriated					
Reserve for Economic Uncertainties		9789	0.00	0.00	0.0%
Unassigned/Unappropriated Amount		9790	0.00	0.00	0.0%

Description	Resource Codes	Object Codes	2017-18 Estimated Actuals	2018-19 Budget	Percent Difference
G. ASSETS					
1) Cash					
a) in County Treasury		9110	0.00		
1) Fair Value Adjustment to Cash in County Treasury		9111	0.00		
b) in Banks		9120	0.00		
c) in Revolving Cash Account		9130	0.00		
d) with Fiscal Agent/Trustee		9135	0.00		
e) Collections Awaiting Deposit		9140	0.00		
2) Investments		9150	0.00		
3) Accounts Receivable		9200	0.00		
4) Due from Grantor Government		9290	0.00		
5) Due from Other Funds		9310	0.00		
6) Stores		9320	0.00		
7) Prepaid Expenditures		9330	0.00		
8) Other Current Assets		9340	0.00		
9) TOTAL, ASSETS			0.00		
H. DEFERRED OUTFLOWS OF RESOURCES					
1) Deferred Outflows of Resources		9490	0.00		
2) TOTAL, DEFERRED OUTFLOWS			0.00		
I. LIABILITIES					
1) Accounts Payable		9500	0.00		
2) Due to Grantor Governments		9590	0.00		
3) Due to Other Funds		9610	0.00		
4) Current Loans		9640	0.00		
5) Unearned Revenue		9650	0.00		
6) TOTAL, LIABILITIES			0.00		
J. DEFERRED INFLOWS OF RESOURCES					
1) Deferred Inflows of Resources		9690	0.00		
2) TOTAL, DEFERRED INFLOWS			0.00		
K. FUND EQUITY					
Ending Fund Balance, June 30 (G9 + H2) - (I6 + J2)			0.00		

Description	Resource Codes	Object Codes	2017-18 Estimated Actuals	2018-19 Budget	Percent Difference
FEDERAL REVENUE					
FEMA		8281	0.00	0.00	0.0%
All Other Federal Revenue		8290	0.00	0.00	0.0%
TOTAL, FEDERAL REVENUE			0.00	0.00	0.0%
OTHER STATE REVENUE					
Tax Relief Subventions Restricted Levies - Other					
Homeowners' Exemptions		8575	0.00	0.00	0.0%
Other Subventions/In-Lieu Taxes		8576	0.00	0.00	0.0%
All Other State Revenue		8590	0.00	0.00	0.0%
TOTAL, OTHER STATE REVENUE			0.00	0.00	0.0%
OTHER LOCAL REVENUE					
Other Local Revenue County and District Taxes					
Other Restricted Levies Secured Roll		8615	0.00	0.00	0.0%
Unsecured Roll		8616	0.00	0.00	0.0%
Prior Years' Taxes		8617	0.00	0.00	0.0%
Supplemental Taxes		8618	0.00	0.00	0.0%
Non-Ad Valorem Taxes Parcel Taxes		8621	0.00	0.00	0.0%
Other		8622	0.00	0.00	0.0%
Community Redevelopment Funds Not Subject to LCFF Deduction		8625	0.00	0.00	0.0%
Penalties and Interest from Delinquent Non-LCFF Taxes		8629	0.00	0.00	0.0%
Sales Sale of Equipment/Supplies		8631	0.00	0.00	0.0%
Leases and Rentals		8650	0.00	0.00	0.0%
Interest		8660	53.00	0.00	-100.0%
Net Increase (Decrease) in the Fair Value of Investments		8662	0.00	0.00	0.0%
Other Local Revenue					
All Other Local Revenue		8699	1,537.00	0.00	-100.0%
All Other Transfers In from All Others		8799	0.00	0.00	0.0%
TOTAL, OTHER LOCAL REVENUE			1,590.00	0.00	-100.0%
TOTAL, REVENUES			1,590.00	0.00	-100.0%

Description	Resource Codes	Object Codes	2017-18 Estimated Actuals	2018-19 Budget	Percent Difference
CLASSIFIED SALARIES					
Classified Support Salaries		2200	0.00	0.00	0.0%
Classified Supervisors' and Administrators' Salaries		2300	0.00	0.00	0.0%
Clerical, Technical and Office Salaries		2400	0.00	0.00	0.0%
Other Classified Salaries		2900	0.00	0.00	0.0%
TOTAL, CLASSIFIED SALARIES			0.00	0.00	0.0%
EMPLOYEE BENEFITS					
STRS		3101-3102	0.00	0.00	0.0%
PERS		3201-3202	0.00	0.00	0.0%
OASDI/Medicare/Alternative		3301-3302	0.00	0.00	0.0%
Health and Welfare Benefits		3401-3402	0.00	0.00	0.0%
Unemployment Insurance		3501-3502	0.00	0.00	0.0%
Workers' Compensation		3601-3602	0.00	0.00	0.0%
OPEB, Allocated		3701-3702	0.00	0.00	0.0%
OPEB, Active Employees		3751-3752	0.00	0.00	0.0%
Other Employee Benefits		3901-3902	0.00	0.00	0.0%
TOTAL, EMPLOYEE BENEFITS			0.00	0.00	0.0%
BOOKS AND SUPPLIES					
Books and Other Reference Materials		4200	0.00	0.00	0.0%
Materials and Supplies		4300	0.00	0.00	0.0%
Noncapitalized Equipment		4400	0.00	0.00	0.0%
TOTAL, BOOKS AND SUPPLIES			0.00	0.00	0.0%
SERVICES AND OTHER OPERATING EXPENDITURES					
Subagreements for Services		5100	0.00	0.00	0.0%
Travel and Conferences		5200	0.00	0.00	0.0%
Insurance		5400-5450	0.00	0.00	0.0%
Operations and Housekeeping Services		5500	0.00	0.00	0.0%
Rentals, Leases, Repairs, and Noncapitalized Improvements		5600	0.00	0.00	0.0%
Transfers of Direct Costs		5710	0.00	0.00	0.0%
Transfers of Direct Costs - Interfund		5750	0.00	0.00	0.0%

Description	Resource Codes	Object Codes	2017-18 Estimated Actuals	2018-19 Budget	Percent Difference
Professional/Consulting Services and Operating Expenditures		5800	11,684.31	0.00	-100.0%
Communications		5900	0.00	0.00	0.0%
TOTAL, SERVICES AND OTHER OPERATING EXPENDITURES			11,684.31	0.00	-100.0%
CAPITAL OUTLAY					
Land		6100	0.00	0.00	0.0%
Land Improvements		6170	0.00	0.00	0.0%
Buildings and Improvements of Buildings		6200	0.00	0.00	0.0%
Books and Media for New School Libraries or Major Expansion of School Libraries		6300	0.00	0.00	0.0%
Equipment		6400	0.00	0.00	0.0%
Equipment Replacement		6500	0.00	0.00	0.0%
TOTAL, CAPITAL OUTLAY			0.00	0.00	0.0%
OTHER OUTGO (excluding Transfers of Indirect Costs)					
Other Transfers Out					
All Other Transfers Out to All Others		7299	0.00	0.00	0.0%
Debt Service					
Repayment of State School Building Fund Aid - Proceeds from Bonds		7435	0.00	0.00	0.0%
Debt Service - Interest		7438	0.00	0.00	0.0%
Other Debt Service - Principal		7439	0.00	0.00	0.0%
TOTAL, OTHER OUTGO (excluding Transfers of Indirect Costs)			0.00	0.00	0.0%
TOTAL, EXPENDITURES			11,684.31	0.00	-100.0%

Description	Resource Codes	Object Codes	2017-18 Estimated Actuals	2018-19 Budget	Percent Difference
INTERFUND TRANSFERS					
INTERFUND TRANSFERS IN					
Other Authorized Interfund Transfers In		8919	0.00	0.00	0.0%
(a) TOTAL, INTERFUND TRANSFERS IN			0.00	0.00	0.0%
INTERFUND TRANSFERS OUT					
To: State School Building Fund/ County School Facilities Fund		7613	0.00	0.00	0.0%
Other Authorized Interfund Transfers Out		7619	0.00	0.00	0.0%
(b) TOTAL, INTERFUND TRANSFERS OUT			0.00	0.00	0.0%

Description	Resource Codes	Object Codes	2017-18 Estimated Actuals	2018-19 Budget	Percent Difference
OTHER SOURCES/USES					
SOURCES					
Proceeds					
Proceeds from Sale of Bonds		8951	0.00	0.00	0.0%
Proceeds from Sale/Lease- Purchase of Land/Buildings		8953	0.00	0.00	0.0%
Other Sources					
County School Bldg Aid		8961	0.00	0.00	0.0%
Transfers from Funds of Lapsed/Reorganized LEAs		8965	0.00	0.00	0.0%
Long-Term Debt Proceeds					
Proceeds from Certificates of Participation		8971	0.00	0.00	0.0%
Proceeds from Capital Leases		8972	0.00	0.00	0.0%
Proceeds from Lease Revenue Bonds		8973	0.00	0.00	0.0%
All Other Financing Sources		8979	0.00	0.00	0.0%
(c) TOTAL, SOURCES			0.00	0.00	0.0%
USES					
Transfers of Funds from Lapsed/Reorganized LEAs		7651	0.00	0.00	0.0%
All Other Financing Uses		7699	0.00	0.00	0.0%
(d) TOTAL, USES			0.00	0.00	0.0%
CONTRIBUTIONS					
Contributions from Unrestricted Revenues		8980	0.00	0.00	0.0%
Contributions from Restricted Revenues		8990	0.00	0.00	0.0%
(e) TOTAL, CONTRIBUTIONS			0.00	0.00	0.0%
TOTAL, OTHER FINANCING SOURCES/USES (a - b + c - d + e)			0.00	0.00	0.0%

Description	Function Codes	Object Codes	2017-18 Estimated Actuals	2018-19 Budget	Percent Difference
A. REVENUES					
1) LCFF Sources		8010-8099	0.00	0.00	0.0%
2) Federal Revenue		8100-8299	0.00	0.00	0.0%
3) Other State Revenue		8300-8599	0.00	0.00	0.0%
4) Other Local Revenue		8600-8799	1,590.00	0.00	-100.0%
5) TOTAL, REVENUES			1,590.00	0.00	-100.0%
B. EXPENDITURES (Objects 1000-7999)					
1) Instruction	1000-1999		0.00	0.00	0.0%
2) Instruction - Related Services	2000-2999		0.00	0.00	0.0%
3) Pupil Services	3000-3999		0.00	0.00	0.0%
4) Ancillary Services	4000-4999		0.00	0.00	0.0%
5) Community Services	5000-5999		0.00	0.00	0.0%
6) Enterprise	6000-6999		0.00	0.00	0.0%
7) General Administration	7000-7999		0.00	0.00	0.0%
8) Plant Services	8000-8999		11,684.31	0.00	-100.0%
9) Other Outgo	9000-9999	Except 7600-7699	0.00	0.00	0.0%
10) TOTAL, EXPENDITURES			11,684.31	0.00	-100.0%
C. EXCESS (DEFICIENCY) OF REVENUES OVER EXPENDITURES BEFORE OTHER FINANCING SOURCES AND USES (A5 - B10)			(10,094.31)	0.00	-100.0%
D. OTHER FINANCING SOURCES/USES					
1) Interfund Transfers					
a) Transfers In		8900-8929	0.00	0.00	0.0%
b) Transfers Out		7600-7629	0.00	0.00	0.0%
2) Other Sources/Uses					
a) Sources		8930-8979	0.00	0.00	0.0%
b) Uses		7630-7699	0.00	0.00	0.0%
3) Contributions		8980-8999	0.00	0.00	0.0%
4) TOTAL, OTHER FINANCING SOURCES/USES			0.00	0.00	0.0%

Description	Function Codes	Object Codes	2017-18 Estimated Actuals	2018-19 Budget	Percent Difference
E. NET INCREASE (DECREASE) IN FUND BALANCE (C + D4)			(10,094.31)	0.00	-100.0%
F. FUND BALANCE, RESERVES					
1) Beginning Fund Balance					
a) As of July 1 - Unaudited		9791	10,094.31	0.00	-100.0%
b) Audit Adjustments		9793	0.00	0.00	0.0%
c) As of July 1 - Audited (F1a + F1b)			10,094.31	0.00	-100.0%
d) Other Restatements		9795	0.00	0.00	0.0%
e) Adjusted Beginning Balance (F1c + F1d)			10,094.31	0.00	-100.0%
2) Ending Balance, June 30 (E + F1e)			0.00	0.00	0.0%
Components of Ending Fund Balance					
a) Nonspendable					
Revolving Cash		9711	0.00	0.00	0.0%
Stores		9712	0.00	0.00	0.0%
Prepaid Items		9713	0.00	0.00	0.0%
All Others		9719	0.00	0.00	0.0%
b) Restricted		9740	0.00	0.00	0.0%
c) Committed					
Stabilization Arrangements		9750	0.00	0.00	0.0%
Other Commitments (by Resource/Object)		9760	0.00	0.00	0.0%
d) Assigned					
Other Assignments (by Resource/Object)		9780	0.00	0.00	0.0%
e) Unassigned/Unappropriated					
Reserve for Economic Uncertainties		9789	0.00	0.00	0.0%
Unassigned/Unappropriated Amount		9790	0.00	0.00	0.0%

Resource	Description	2017-18	2018-19
		Estimated Actuals	Budget
Total, Restricted Balance		0.00	0.00

Description	Resource Codes	Object Codes	2017-18 Estimated Actuals	2018-19 Budget	Percent Difference
A. REVENUES					
1) LCFF Sources		8010-8099	0.00	0.00	0.0%
2) Federal Revenue		8100-8299	0.00	0.00	0.0%
3) Other State Revenue		8300-8599	0.00	0.00	0.0%
4) Other Local Revenue		8600-8799	39,684.00	0.00	-100.0%
5) TOTAL REVENUES			39,684.00	0.00	-100.0%
B. EXPENDITURES					
1) Certificated Salaries		1000-1999	0.00	0.00	0.0%
2) Classified Salaries		2000-2999	0.00	0.00	0.0%
3) Employee Benefits		3000-3999	0.00	0.00	0.0%
4) Books and Supplies		4000-4999	0.00	0.00	0.0%
5) Services and Other Operating Expenditures		5000-5999	0.00	0.00	0.0%
6) Capital Outlay		6000-6999	0.00	0.00	0.0%
7) Other Outgo (excluding Transfers of Indirect Costs)		7100-7299, 7400-7499	0.00	0.00	0.0%
8) Other Outgo - Transfers of Indirect Costs		7300-7399	0.00	0.00	0.0%
9) TOTAL EXPENDITURES			0.00	0.00	0.0%
C. EXCESS (DEFICIENCY) OF REVENUES OVER EXPENDITURES BEFORE OTHER FINANCING SOURCES AND USES (A5 - B9)			39,684.00	0.00	-100.0%
D. OTHER FINANCING SOURCES/USES					
1) Interfund Transfers					
a) Transfers In		8900-8929	0.00	0.00	0.0%
b) Transfers Out		7600-7629	0.00	0.00	0.0%
2) Other Sources/Uses					
a) Sources		8930-8979	0.00	0.00	0.0%
b) Uses		7630-7699	0.00	0.00	0.0%
3) Contributions		8980-8999	0.00	0.00	0.0%
4) TOTAL, OTHER FINANCING SOURCES/USES			0.00	0.00	0.0%

Description	Resource Codes	Object Codes	2017-18 Estimated Actuals	2018-19 Budget	Percent Difference
E. NET INCREASE (DECREASE) IN FUND BALANCE (C + D4)			39,684.00	0.00	-100.0%
F. FUND BALANCE, RESERVES					
1) Beginning Fund Balance					
a) As of July 1 - Unaudited		9791	1,287,086.60	1,326,770.60	3.1%
b) Audit Adjustments		9793	0.00	0.00	0.0%
c) As of July 1 - Audited (F1a + F1b)			1,287,086.60	1,326,770.60	3.1%
d) Other Restatements		9795	0.00	0.00	0.0%
e) Adjusted Beginning Balance (F1c + F1d)			1,287,086.60	1,326,770.60	3.1%
2) Ending Balance, June 30 (E + F1e)			1,326,770.60	1,326,770.60	0.0%
Components of Ending Fund Balance					
a) Nonspendable					
Revolving Cash		9711	0.00	0.00	0.0%
Stores		9712	0.00	0.00	0.0%
Prepaid Items		9713	0.00	0.00	0.0%
All Others		9719	0.00	0.00	0.0%
b) Restricted		9740	0.00	0.00	0.0%
c) Committed					
Stabilization Arrangements		9750	0.00	0.00	0.0%
Other Commitments		9760	0.00	0.00	0.0%
d) Assigned					
Other Assignments		9780	1,326,770.60	1,326,770.60	0.0%
Classroom Portables	0000	9780		1,326,770.60	
Classroom Portables	0000	9780	1,326,770.60		
e) Unassigned/Unappropriated					
Reserve for Economic Uncertainties		9789	0.00	0.00	0.0%
Unassigned/Unappropriated Amount		9790	0.00	0.00	0.0%

Description	Resource Codes	Object Codes	2017-18 Estimated Actuals	2018-19 Budget	Percent Difference
G. ASSETS					
1) Cash					
a) in County Treasury		9110	0.00		
1) Fair Value Adjustment to Cash in County Treasury		9111	0.00		
b) in Banks		9120	0.00		
c) in Revolving Cash Account		9130	0.00		
d) with Fiscal Agent/Trustee		9135	0.00		
e) Collections Awaiting Deposit		9140	0.00		
2) Investments		9150	0.00		
3) Accounts Receivable		9200	0.00		
4) Due from Grantor Government		9290	0.00		
5) Due from Other Funds		9310	0.00		
6) Stores		9320	0.00		
7) Prepaid Expenditures		9330	0.00		
8) Other Current Assets		9340	0.00		
9) TOTAL, ASSETS			0.00		
H. DEFERRED OUTFLOWS OF RESOURCES					
1) Deferred Outflows of Resources		9490	0.00		
2) TOTAL, DEFERRED OUTFLOWS			0.00		
I. LIABILITIES					
1) Accounts Payable		9500	0.00		
2) Due to Grantor Governments		9590	0.00		
3) Due to Other Funds		9610	0.00		
4) Current Loans		9640	0.00		
5) Unearned Revenue		9650	0.00		
6) TOTAL, LIABILITIES			0.00		
J. DEFERRED INFLOWS OF RESOURCES					
1) Deferred Inflows of Resources		9690	0.00		
2) TOTAL, DEFERRED INFLOWS			0.00		
K. FUND EQUITY					
Ending Fund Balance, June 30 (G9 + H2) - (I6 + J2)			0.00		

Description	Resource Codes	Object Codes	2017-18 Estimated Actuals	2018-19 Budget	Percent Difference
OTHER STATE REVENUE					
Tax Relief Subventions					
Restricted Levies - Other					
Homeowners' Exemptions		8575	0.00	0.00	0.0%
Other Subventions/In-Lieu Taxes		8576	0.00	0.00	0.0%
All Other State Revenue		8590	0.00	0.00	0.0%
TOTAL, OTHER STATE REVENUE			0.00	0.00	0.0%
OTHER LOCAL REVENUE					
Other Local Revenue					
County and District Taxes					
Other Restricted Levies					
Secured Roll		8615	0.00	0.00	0.0%
Unsecured Roll		8616	0.00	0.00	0.0%
Prior Years' Taxes		8617	0.00	0.00	0.0%
Supplemental Taxes		8618	0.00	0.00	0.0%
Non-Ad Valorem Taxes					
Parcel Taxes		8621	0.00	0.00	0.0%
Other		8622	0.00	0.00	0.0%
Community Redevelopment Funds					
Not Subject to LCFF Deduction		8625	0.00	0.00	0.0%
Penalties and Interest from Delinquent Non-LCFF Taxes		8629	0.00	0.00	0.0%
Sales					
Sale of Equipment/Supplies		8631	0.00	0.00	0.0%
Interest		8660	10,818.00	0.00	-100.0%
Net Increase (Decrease) in the Fair Value of Investments		8662	0.00	0.00	0.0%
Fees and Contracts					
Mitigation/Developer Fees		8681	28,866.00	0.00	-100.0%
Other Local Revenue					
All Other Local Revenue		8699	0.00	0.00	0.0%
All Other Transfers In from All Others		8799	0.00	0.00	0.0%
TOTAL, OTHER LOCAL REVENUE			39,684.00	0.00	-100.0%
TOTAL, REVENUES			39,684.00	0.00	-100.0%

Description	Resource Codes	Object Codes	2017-18 Estimated Actuals	2018-19 Budget	Percent Difference
CERTIFICATED SALARIES					
Other Certificated Salaries		1900	0.00	0.00	0.0%
TOTAL, CERTIFICATED SALARIES			0.00	0.00	0.0%
CLASSIFIED SALARIES					
Classified Support Salaries		2200	0.00	0.00	0.0%
Classified Supervisors' and Administrators' Salaries		2300	0.00	0.00	0.0%
Clerical, Technical and Office Salaries		2400	0.00	0.00	0.0%
Other Classified Salaries		2900	0.00	0.00	0.0%
TOTAL, CLASSIFIED SALARIES			0.00	0.00	0.0%
EMPLOYEE BENEFITS					
STRS		3101-3102	0.00	0.00	0.0%
PERS		3201-3202	0.00	0.00	0.0%
OASDI/Medicare/Alternative		3301-3302	0.00	0.00	0.0%
Health and Welfare Benefits		3401-3402	0.00	0.00	0.0%
Unemployment Insurance		3501-3502	0.00	0.00	0.0%
Workers' Compensation		3601-3602	0.00	0.00	0.0%
OPEB, Allocated		3701-3702	0.00	0.00	0.0%
OPEB, Active Employees		3751-3752	0.00	0.00	0.0%
Other Employee Benefits		3901-3902	0.00	0.00	0.0%
TOTAL, EMPLOYEE BENEFITS			0.00	0.00	0.0%
BOOKS AND SUPPLIES					
Approved Textbooks and Core Curricula Materials		4100	0.00	0.00	0.0%
Books and Other Reference Materials		4200	0.00	0.00	0.0%
Materials and Supplies		4300	0.00	0.00	0.0%
Noncapitalized Equipment		4400	0.00	0.00	0.0%
TOTAL, BOOKS AND SUPPLIES			0.00	0.00	0.0%

Description	Resource Codes	Object Codes	2017-18 Estimated Actuals	2018-19 Budget	Percent Difference
SERVICES AND OTHER OPERATING EXPENDITURES					
Subagreements for Services		5100	0.00	0.00	0.0%
Travel and Conferences		5200	0.00	0.00	0.0%
Insurance		5400-5450	0.00	0.00	0.0%
Operations and Housekeeping Services		5500	0.00	0.00	0.0%
Rentals, Leases, Repairs, and Noncapitalized Improvements		5600	0.00	0.00	0.0%
Transfers of Direct Costs		5710	0.00	0.00	0.0%
Transfers of Direct Costs - Interfund		5750	0.00	0.00	0.0%
Professional/Consulting Services and Operating Expenditures		5800	0.00	0.00	0.0%
Communications		5900	0.00	0.00	0.0%
TOTAL, SERVICES AND OTHER OPERATING EXPENDITURES			0.00	0.00	0.0%
CAPITAL OUTLAY					
Land		6100	0.00	0.00	0.0%
Land Improvements		6170	0.00	0.00	0.0%
Buildings and Improvements of Buildings		6200	0.00	0.00	0.0%
Books and Media for New School Libraries or Major Expansion of School Libraries		6300	0.00	0.00	0.0%
Equipment		6400	0.00	0.00	0.0%
Equipment Replacement		6500	0.00	0.00	0.0%
TOTAL, CAPITAL OUTLAY			0.00	0.00	0.0%
OTHER OUTGO (excluding Transfers of Indirect Costs)					
Other Transfers Out					
All Other Transfers Out to All Others		7299	0.00	0.00	0.0%
Debt Service					
Debt Service - Interest		7438	0.00	0.00	0.0%
Other Debt Service - Principal		7439	0.00	0.00	0.0%
TOTAL, OTHER OUTGO (excluding Transfers of Indirect Costs)			0.00	0.00	0.0%
TOTAL, EXPENDITURES			0.00	0.00	0.0%

Description	Resource Codes	Object Codes	2017-18 Estimated Actuals	2018-19 Budget	Percent Difference
INTERFUND TRANSFERS					
INTERFUND TRANSFERS IN					
Other Authorized Interfund Transfers In		8919	0.00	0.00	0.0%
(a) TOTAL, INTERFUND TRANSFERS IN			0.00	0.00	0.0%
INTERFUND TRANSFERS OUT					
To: State School Building Fund/ County School Facilities Fund		7613	0.00	0.00	0.0%
Other Authorized Interfund Transfers Out		7619	0.00	0.00	0.0%
(b) TOTAL, INTERFUND TRANSFERS OUT			0.00	0.00	0.0%
OTHER SOURCES/USES					
SOURCES					
Proceeds					
Proceeds from Sale/Lease- Purchase of Land/Buildings		8953	0.00	0.00	0.0%
Other Sources					
Transfers from Funds of Lapsed/Reorganized LEAs		8965	0.00	0.00	0.0%
Long-Term Debt Proceeds					
Proceeds from Certificates of Participation		8971	0.00	0.00	0.0%
Proceeds from Capital Leases		8972	0.00	0.00	0.0%
Proceeds from Lease Revenue Bonds		8973	0.00	0.00	0.0%
All Other Financing Sources		8979	0.00	0.00	0.0%
(c) TOTAL, SOURCES			0.00	0.00	0.0%
USES					
Transfers of Funds from Lapsed/Reorganized LEAs		7651	0.00	0.00	0.0%
All Other Financing Uses		7699	0.00	0.00	0.0%
(d) TOTAL, USES			0.00	0.00	0.0%
CONTRIBUTIONS					
Contributions from Unrestricted Revenues		8980	0.00	0.00	0.0%
Contributions from Restricted Revenues		8990	0.00	0.00	0.0%
(e) TOTAL, CONTRIBUTIONS			0.00	0.00	0.0%
TOTAL, OTHER FINANCING SOURCES/USES (a - b + c - d + e)			0.00	0.00	0.0%

Description	Function Codes	Object Codes	2017-18 Estimated Actuals	2018-19 Budget	Percent Difference
A. REVENUES					
1) LCFF Sources		8010-8099	0.00	0.00	0.0%
2) Federal Revenue		8100-8299	0.00	0.00	0.0%
3) Other State Revenue		8300-8599	0.00	0.00	0.0%
4) Other Local Revenue		8600-8799	39,684.00	0.00	-100.0%
5) TOTAL, REVENUES			39,684.00	0.00	-100.0%
B. EXPENDITURES (Objects 1000-7999)					
1) Instruction	1000-1999		0.00	0.00	0.0%
2) Instruction - Related Services	2000-2999		0.00	0.00	0.0%
3) Pupil Services	3000-3999		0.00	0.00	0.0%
4) Ancillary Services	4000-4999		0.00	0.00	0.0%
5) Community Services	5000-5999		0.00	0.00	0.0%
6) Enterprise	6000-6999		0.00	0.00	0.0%
7) General Administration	7000-7999		0.00	0.00	0.0%
8) Plant Services	8000-8999		0.00	0.00	0.0%
9) Other Outgo	9000-9999	Except 7600-7699	0.00	0.00	0.0%
10) TOTAL, EXPENDITURES			0.00	0.00	0.0%
C. EXCESS (DEFICIENCY) OF REVENUES OVER EXPENDITURES BEFORE OTHER FINANCING SOURCES AND USES (A5 - B10)			39,684.00	0.00	-100.0%
D. OTHER FINANCING SOURCES/USES					
1) Interfund Transfers					
a) Transfers In		8900-8929	0.00	0.00	0.0%
b) Transfers Out		7600-7629	0.00	0.00	0.0%
2) Other Sources/Uses					
a) Sources		8930-8979	0.00	0.00	0.0%
b) Uses		7630-7699	0.00	0.00	0.0%
3) Contributions		8980-8999	0.00	0.00	0.0%
4) TOTAL, OTHER FINANCING SOURCES/USES			0.00	0.00	0.0%

Description	Function Codes	Object Codes	2017-18 Estimated Actuals	2018-19 Budget	Percent Difference
E. NET INCREASE (DECREASE) IN FUND BALANCE (C + D4)			39,684.00	0.00	-100.0%
F. FUND BALANCE, RESERVES					
1) Beginning Fund Balance					
a) As of July 1 - Unaudited		9791	1,287,086.60	1,326,770.60	3.1%
b) Audit Adjustments		9793	0.00	0.00	0.0%
c) As of July 1 - Audited (F1a + F1b)			1,287,086.60	1,326,770.60	3.1%
d) Other Restatements		9795	0.00	0.00	0.0%
e) Adjusted Beginning Balance (F1c + F1d)			1,287,086.60	1,326,770.60	3.1%
2) Ending Balance, June 30 (E + F1e)			1,326,770.60	1,326,770.60	0.0%
Components of Ending Fund Balance					
a) Nonspendable					
Revolving Cash		9711	0.00	0.00	0.0%
Stores		9712	0.00	0.00	0.0%
Prepaid Items		9713	0.00	0.00	0.0%
All Others		9719	0.00	0.00	0.0%
b) Restricted		9740	0.00	0.00	0.0%
c) Committed					
Stabilization Arrangements		9750	0.00	0.00	0.0%
Other Commitments (by Resource/Object)		9760	0.00	0.00	0.0%
d) Assigned					
Other Assignments (by Resource/Object)		9780	1,326,770.60	1,326,770.60	0.0%
Classroom Portables	0000	9780		1,326,770.60	
Classroom Portables	0000	9780	1,326,770.60		
e) Unassigned/Unappropriated					
Reserve for Economic Uncertainties		9789	0.00	0.00	0.0%
Unassigned/Unappropriated Amount		9790	0.00	0.00	0.0%

Resource	Description	2017-18	2018-19
		Estimated Actuals	Budget
Total, Restricted Balance		0.00	0.00

Description	Resource Codes	Object Codes	2017-18 Estimated Actuals	2018-19 Budget	Percent Difference
A. REVENUES					
1) LCFF Sources		8010-8099	0.00	0.00	0.0%
2) Federal Revenue		8100-8299	0.00	0.00	0.0%
3) Other State Revenue		8300-8599	0.00	0.00	0.0%
4) Other Local Revenue		8600-8799	12,485.00	0.00	-100.0%
5) TOTAL, REVENUES			12,485.00	0.00	-100.0%
B. EXPENDITURES					
1) Certificated Salaries		1000-1999	0.00	0.00	0.0%
2) Classified Salaries		2000-2999	0.00	0.00	0.0%
3) Employee Benefits		3000-3999	0.00	0.00	0.0%
4) Books and Supplies		4000-4999	0.00	0.00	0.0%
5) Services and Other Operating Expenditures		5000-5999	5,638.00	0.00	-100.0%
6) Capital Outlay		6000-6999	2,905,644.00	0.00	-100.0%
7) Other Outgo (excluding Transfers of Indirect Costs)		7100-7299, 7400-7499	0.00	0.00	0.0%
8) Other Outgo - Transfers of Indirect Costs		7300-7399	0.00	0.00	0.0%
9) TOTAL, EXPENDITURES			2,911,282.00	0.00	-100.0%
C. EXCESS (DEFICIENCY) OF REVENUES OVER EXPENDITURES BEFORE OTHER FINANCING SOURCES AND USES (A5 - B9)			(2,898,797.00)	0.00	-100.0%
D. OTHER FINANCING SOURCES/USES					
1) Interfund Transfers					
a) Transfers In		8900-8929	5,500,000.00	0.00	-100.0%
b) Transfers Out		7600-7629	0.00	0.00	0.0%
2) Other Sources/Uses					
a) Sources		8930-8979	0.00	0.00	0.0%
b) Uses		7630-7699	0.00	0.00	0.0%
3) Contributions		8980-8999	0.00	0.00	0.0%
4) TOTAL, OTHER FINANCING SOURCES/USES			5,500,000.00	0.00	-100.0%

Description	Resource Codes	Object Codes	2017-18 Estimated Actuals	2018-19 Budget	Percent Difference
E. NET INCREASE (DECREASE) IN FUND BALANCE (C + D4)			2,601,203.00	0.00	-100.0%
F. FUND BALANCE, RESERVES					
1) Beginning Fund Balance					
a) As of July 1 - Unaudited		9791	298,138.69	2,899,341.69	872.5%
b) Audit Adjustments		9793	0.00	0.00	0.0%
c) As of July 1 - Audited (F1a + F1b)			298,138.69	2,899,341.69	872.5%
d) Other Restatements		9795	0.00	0.00	0.0%
e) Adjusted Beginning Balance (F1c + F1d)			298,138.69	2,899,341.69	872.5%
2) Ending Balance, June 30 (E + F1e)			2,899,341.69	2,899,341.69	0.0%
Components of Ending Fund Balance					
a) Nonspendable					
Revolving Cash		9711	0.00	0.00	0.0%
Stores		9712	0.00	0.00	0.0%
Prepaid Items		9713	0.00	0.00	0.0%
All Others		9719	0.00	0.00	0.0%
b) Restricted		9740	2,500,000.00	2,500,000.00	0.0%
c) Committed					
Stabilization Arrangements		9750	0.00	0.00	0.0%
Other Commitments		9760	0.00	0.00	0.0%
d) Assigned					
Other Assignments		9780	399,341.69	399,341.69	0.0%
Capital Outlay District Wide	0000	9780		399,341.69	
Capital Outlay	0000	9780	399,341.69		
e) Unassigned/Unappropriated					
Reserve for Economic Uncertainties		9789	0.00	0.00	0.0%
Unassigned/Unappropriated Amount		9790	0.00	0.00	0.0%

Description	Resource Codes	Object Codes	2017-18 Estimated Actuals	2018-19 Budget	Percent Difference
G. ASSETS					
1) Cash					
a) in County Treasury		9110	0.00		
1) Fair Value Adjustment to Cash in County Treasury		9111	0.00		
b) in Banks		9120	0.00		
c) in Revolving Cash Account		9130	0.00		
d) with Fiscal Agent/Trustee		9135	0.00		
e) Collections Awaiting Deposit		9140	0.00		
2) Investments		9150	0.00		
3) Accounts Receivable		9200	0.00		
4) Due from Grantor Government		9290	0.00		
5) Due from Other Funds		9310	0.00		
6) Stores		9320	0.00		
7) Prepaid Expenditures		9330	0.00		
8) Other Current Assets		9340	0.00		
9) TOTAL, ASSETS			0.00		
H. DEFERRED OUTFLOWS OF RESOURCES					
1) Deferred Outflows of Resources		9490	0.00		
2) TOTAL, DEFERRED OUTFLOWS			0.00		
I. LIABILITIES					
1) Accounts Payable		9500	0.00		
2) Due to Grantor Governments		9590	0.00		
3) Due to Other Funds		9610	0.00		
4) Current Loans		9640	0.00		
5) Unearned Revenue		9650	0.00		
6) TOTAL, LIABILITIES			0.00		
J. DEFERRED INFLOWS OF RESOURCES					
1) Deferred Inflows of Resources		9690	0.00		
2) TOTAL, DEFERRED INFLOWS			0.00		
K. FUND EQUITY					
Ending Fund Balance, June 30 (G9 + H2) - (I6 + J2)			0.00		

Description	Resource Codes	Object Codes	2017-18 Estimated Actuals	2018-19 Budget	Percent Difference
FEDERAL REVENUE					
FEMA		8281	0.00	0.00	0.0%
All Other Federal Revenue		8290	0.00	0.00	0.0%
TOTAL, FEDERAL REVENUE			0.00	0.00	0.0%
OTHER STATE REVENUE					
Pass-Through Revenues from State Sources		8587	0.00	0.00	0.0%
California Clean Energy Jobs Act	6230	8590	0.00	0.00	0.0%
All Other State Revenue	All Other	8590	0.00	0.00	0.0%
TOTAL, OTHER STATE REVENUE			0.00	0.00	0.0%
OTHER LOCAL REVENUE					
Other Local Revenue					
Community Redevelopment Funds Not Subject to LCFF Deduction		8625	0.00	0.00	0.0%
Sales					
Sale of Equipment/Supplies		8631	0.00	0.00	0.0%
Leases and Rentals		8650	0.00	0.00	0.0%
Interest		8660	2,485.00	0.00	-100.0%
Net Increase (Decrease) in the Fair Value of Investments		8662	0.00	0.00	0.0%
Other Local Revenue					
All Other Local Revenue		8699	10,000.00	0.00	-100.0%
All Other Transfers In from All Others		8799	0.00	0.00	0.0%
TOTAL, OTHER LOCAL REVENUE			12,485.00	0.00	-100.0%
TOTAL, REVENUES			12,485.00	0.00	-100.0%

Description	Resource Codes	Object Codes	2017-18 Estimated Actuals	2018-19 Budget	Percent Difference
CLASSIFIED SALARIES					
Classified Support Salaries		2200	0.00	0.00	0.0%
Classified Supervisors' and Administrators' Salaries		2300	0.00	0.00	0.0%
Clerical, Technical and Office Salaries		2400	0.00	0.00	0.0%
Other Classified Salaries		2900	0.00	0.00	0.0%
TOTAL, CLASSIFIED SALARIES			0.00	0.00	0.0%
EMPLOYEE BENEFITS					
STRS		3101-3102	0.00	0.00	0.0%
PERS		3201-3202	0.00	0.00	0.0%
OASDI/Medicare/Alternative		3301-3302	0.00	0.00	0.0%
Health and Welfare Benefits		3401-3402	0.00	0.00	0.0%
Unemployment Insurance		3501-3502	0.00	0.00	0.0%
Workers' Compensation		3601-3602	0.00	0.00	0.0%
OPEB, Allocated		3701-3702	0.00	0.00	0.0%
OPEB, Active Employees		3751-3752	0.00	0.00	0.0%
Other Employee Benefits		3901-3902	0.00	0.00	0.0%
TOTAL, EMPLOYEE BENEFITS			0.00	0.00	0.0%
BOOKS AND SUPPLIES					
Books and Other Reference Materials		4200	0.00	0.00	0.0%
Materials and Supplies		4300	0.00	0.00	0.0%
Noncapitalized Equipment		4400	0.00	0.00	0.0%
TOTAL, BOOKS AND SUPPLIES			0.00	0.00	0.0%

Description	Resource Codes	Object Codes	2017-18 Estimated Actuals	2018-19 Budget	Percent Difference
SERVICES AND OTHER OPERATING EXPENDITURES					
Subagreements for Services		5100	0.00	0.00	0.0%
Travel and Conferences		5200	0.00	0.00	0.0%
Insurance		5400-5450	0.00	0.00	0.0%
Operations and Housekeeping Services		5500	0.00	0.00	0.0%
Rentals, Leases, Repairs, and Noncapitalized Improvements		5600	0.00	0.00	0.0%
Transfers of Direct Costs		5710	0.00	0.00	0.0%
Transfers of Direct Costs - Interfund		5750	0.00	0.00	0.0%
Professional/Consulting Services and Operating Expenditures		5800	5,638.00	0.00	-100.0%
Communications		5900	0.00	0.00	0.0%
TOTAL, SERVICES AND OTHER OPERATING EXPENDITURES			5,638.00	0.00	-100.0%
CAPITAL OUTLAY					
Land		6100	0.00	0.00	0.0%
Land Improvements		6170	2,577,871.00	0.00	-100.0%
Buildings and Improvements of Buildings		6200	327,773.00	0.00	-100.0%
Books and Media for New School Libraries or Major Expansion of School Libraries		6300	0.00	0.00	0.0%
Equipment		6400	0.00	0.00	0.0%
Equipment Replacement		6500	0.00	0.00	0.0%
TOTAL, CAPITAL OUTLAY			2,905,644.00	0.00	-100.0%
OTHER OUTGO (excluding Transfers of Indirect Costs)					
Other Transfers Out					
Transfers of Pass-Through Revenues To Districts or Charter Schools		7211	0.00	0.00	0.0%
To County Offices		7212	0.00	0.00	0.0%
To JPAs		7213	0.00	0.00	0.0%
All Other Transfers Out to All Others		7299	0.00	0.00	0.0%
Debt Service					
Debt Service - Interest		7438	0.00	0.00	0.0%
Other Debt Service - Principal		7439	0.00	0.00	0.0%
TOTAL, OTHER OUTGO (excluding Transfers of Indirect Costs)			0.00	0.00	0.0%
TOTAL, EXPENDITURES			2,911,282.00	0.00	-100.0%

Description	Resource Codes	Object Codes	2017-18 Estimated Actuals	2018-19 Budget	Percent Difference
INTERFUND TRANSFERS					
INTERFUND TRANSFERS IN					
From: General Fund/CSSF		8912	5,500,000.00	0.00	-100.0%
Other Authorized Interfund Transfers In		8919	0.00	0.00	0.0%
(a) TOTAL, INTERFUND TRANSFERS IN			5,500,000.00	0.00	-100.0%
INTERFUND TRANSFERS OUT					
To: General Fund/CSSF		7612	0.00	0.00	0.0%
To: State School Building Fund/ County School Facilities Fund		7613	0.00	0.00	0.0%
Other Authorized Interfund Transfers Out		7619	0.00	0.00	0.0%
(b) TOTAL, INTERFUND TRANSFERS OUT			0.00	0.00	0.0%

Description	Resource Codes	Object Codes	2017-18 Estimated Actuals	2018-19 Budget	Percent Difference
OTHER SOURCES/USES					
SOURCES					
Proceeds					
Proceeds from Sale/Lease- Purchase of Land/Buildings		8953	0.00	0.00	0.0%
Other Sources					
Transfers from Funds of Lapsed/Reorganized LEAs		8965	0.00	0.00	0.0%
Long-Term Debt Proceeds					
Proceeds from Certificates of Participation		8971	0.00	0.00	0.0%
Proceeds from Capital Leases		8972	0.00	0.00	0.0%
Proceeds from Lease Revenue Bonds		8973	0.00	0.00	0.0%
All Other Financing Sources		8979	0.00	0.00	0.0%
(c) TOTAL, SOURCES			0.00	0.00	0.0%
USES					
Transfers of Funds from Lapsed/Reorganized LEAs		7651	0.00	0.00	0.0%
All Other Financing Uses		7699	0.00	0.00	0.0%
(d) TOTAL, USES			0.00	0.00	0.0%
CONTRIBUTIONS					
Contributions from Unrestricted Revenues		8980	0.00	0.00	0.0%
Contributions from Restricted Revenues		8990	0.00	0.00	0.0%
(e) TOTAL, CONTRIBUTIONS			0.00	0.00	0.0%
TOTAL, OTHER FINANCING SOURCES/USES (a - b + c - d + e)			5,500,000.00	0.00	-100.0%

Description	Function Codes	Object Codes	2017-18 Estimated Actuals	2018-19 Budget	Percent Difference
A. REVENUES					
1) LCFF Sources		8010-8099	0.00	0.00	0.0%
2) Federal Revenue		8100-8299	0.00	0.00	0.0%
3) Other State Revenue		8300-8599	0.00	0.00	0.0%
4) Other Local Revenue		8600-8799	12,485.00	0.00	-100.0%
5) TOTAL, REVENUES			12,485.00	0.00	-100.0%
B. EXPENDITURES (Objects 1000-7999)					
1) Instruction	1000-1999		0.00	0.00	0.0%
2) Instruction - Related Services	2000-2999		0.00	0.00	0.0%
3) Pupil Services	3000-3999		0.00	0.00	0.0%
4) Ancillary Services	4000-4999		0.00	0.00	0.0%
5) Community Services	5000-5999		0.00	0.00	0.0%
6) Enterprise	6000-6999		0.00	0.00	0.0%
7) General Administration	7000-7999		0.00	0.00	0.0%
8) Plant Services	8000-8999		2,911,282.00	0.00	-100.0%
9) Other Outgo	9000-9999	Except 7600-7699	0.00	0.00	0.0%
10) TOTAL, EXPENDITURES			2,911,282.00	0.00	-100.0%
C. EXCESS (DEFICIENCY) OF REVENUES OVER EXPENDITURES BEFORE OTHER FINANCING SOURCES AND USES (A5 - B10)			(2,898,797.00)	0.00	-100.0%
D. OTHER FINANCING SOURCES/USES					
1) Interfund Transfers					
a) Transfers In		8900-8929	5,500,000.00	0.00	-100.0%
b) Transfers Out		7600-7629	0.00	0.00	0.0%
2) Other Sources/Uses					
a) Sources		8930-8979	0.00	0.00	0.0%
b) Uses		7630-7699	0.00	0.00	0.0%
3) Contributions		8980-8999	0.00	0.00	0.0%
4) TOTAL, OTHER FINANCING SOURCES/USES			5,500,000.00	0.00	-100.0%

Description	Function Codes	Object Codes	2017-18 Estimated Actuals	2018-19 Budget	Percent Difference
E. NET INCREASE (DECREASE) IN FUND BALANCE (C + D4)			2,601,203.00	0.00	-100.0%
F. FUND BALANCE, RESERVES					
1) Beginning Fund Balance					
a) As of July 1 - Unaudited		9791	298,138.69	2,899,341.69	872.5%
b) Audit Adjustments		9793	0.00	0.00	0.0%
c) As of July 1 - Audited (F1a + F1b)			298,138.69	2,899,341.69	872.5%
d) Other Restatements		9795	0.00	0.00	0.0%
e) Adjusted Beginning Balance (F1c + F1d)			298,138.69	2,899,341.69	872.5%
2) Ending Balance, June 30 (E + F1e)			2,899,341.69	2,899,341.69	0.0%
Components of Ending Fund Balance					
a) Nonspendable					
Revolving Cash		9711	0.00	0.00	0.0%
Stores		9712	0.00	0.00	0.0%
Prepaid Items		9713	0.00	0.00	0.0%
All Others		9719	0.00	0.00	0.0%
b) Restricted		9740	2,500,000.00	2,500,000.00	0.0%
c) Committed					
Stabilization Arrangements		9750	0.00	0.00	0.0%
Other Commitments (by Resource/Object)		9760	0.00	0.00	0.0%
d) Assigned					
Other Assignments (by Resource/Object)		9780	399,341.69	399,341.69	0.0%
Capital Outlay District Wide	0000	9780		399,341.69	
Capital Outlay	0000	9780	399,341.69		
e) Unassigned/Unappropriated					
Reserve for Economic Uncertainties		9789	0.00	0.00	0.0%
Unassigned/Unappropriated Amount		9790	0.00	0.00	0.0%

Resource	Description	2017-18	2018-19
		Estimated Actuals	Budget
9010	Other Restricted Local	2,500,000.00	2,500,000.00
Total, Restricted Balance		2,500,000.00	2,500,000.00

Description	Resource Codes	Object Codes	2017-18 Estimated Actuals	2018-19 Budget	Percent Difference
A. REVENUES					
1) LCFF Sources		8010-8099	0.00	0.00	0.0%
2) Federal Revenue		8100-8299	0.00	0.00	0.0%
3) Other State Revenue		8300-8599	36,990.00	36,990.00	0.0%
4) Other Local Revenue		8600-8799	3,963,801.00	3,963,801.00	0.0%
5) TOTAL, REVENUES			4,000,791.00	4,000,791.00	0.0%
B. EXPENDITURES					
1) Certificated Salaries		1000-1999	0.00	0.00	0.0%
2) Classified Salaries		2000-2999	0.00	0.00	0.0%
3) Employee Benefits		3000-3999	0.00	0.00	0.0%
4) Books and Supplies		4000-4999	0.00	0.00	0.0%
5) Services and Other Operating Expenditures		5000-5999	0.00	0.00	0.0%
6) Capital Outlay		6000-6999	0.00	0.00	0.0%
7) Other Outgo (excluding Transfers of Indirect Costs)		7100-7299, 7400-7499	3,826,894.00	3,826,894.00	0.0%
8) Other Outgo - Transfers of Indirect Costs		7300-7399	0.00	0.00	0.0%
9) TOTAL, EXPENDITURES			3,826,894.00	3,826,894.00	0.0%
C. EXCESS (DEFICIENCY) OF REVENUES OVER EXPENDITURES BEFORE OTHER FINANCING SOURCES AND USES (A5 - B9)			173,897.00	173,897.00	0.0%
D. OTHER FINANCING SOURCES/USES					
1) Interfund Transfers					
a) Transfers In		8900-8929	0.00	0.00	0.0%
b) Transfers Out		7600-7629	0.00	0.00	0.0%
2) Other Sources/Uses					
a) Sources		8930-8979	0.00	0.00	0.0%
b) Uses		7630-7699	0.00	0.00	0.0%
3) Contributions		8980-8999	0.00	0.00	0.0%
4) TOTAL, OTHER FINANCING SOURCES/USES			0.00	0.00	0.0%

Description	Resource Codes	Object Codes	2017-18 Estimated Actuals	2018-19 Budget	Percent Difference
E. NET INCREASE (DECREASE) IN FUND BALANCE (C + D4)			173,897.00	173,897.00	0.0%
F. FUND BALANCE, RESERVES					
1) Beginning Fund Balance					
a) As of July 1 - Unaudited		9791	3,790,302.68	3,964,199.68	4.6%
b) Audit Adjustments		9793	0.00	0.00	0.0%
c) As of July 1 - Audited (F1a + F1b)			3,790,302.68	3,964,199.68	4.6%
d) Other Restatements		9795	0.00	0.00	0.0%
e) Adjusted Beginning Balance (F1c + F1d)			3,790,302.68	3,964,199.68	4.6%
2) Ending Balance, June 30 (E + F1e)			3,964,199.68	4,138,096.68	4.4%
Components of Ending Fund Balance					
a) Nonspendable					
Revolving Cash		9711	0.00	0.00	0.0%
Stores		9712	0.00	0.00	0.0%
Prepaid Items		9713	0.00	0.00	0.0%
All Others		9719	0.00	0.00	0.0%
b) Restricted		9740	0.00	0.00	0.0%
c) Committed					
Stabilization Arrangements		9750	0.00	0.00	0.0%
Other Commitments		9760	0.00	0.00	0.0%
d) Assigned					
Other Assignments		9780	3,964,199.68	4,138,096.68	4.4%
G.O. Bond - County Treasurer	0000	9780		4,138,096.68	
G.O. BOND - County Treasury	0000	9780	3,964,199.68		
e) Unassigned/Unappropriated					
Reserve for Economic Uncertainties		9789	0.00	0.00	0.0%
Unassigned/Unappropriated Amount		9790	0.00	0.00	0.0%

Description	Resource Codes	Object Codes	2017-18 Estimated Actuals	2018-19 Budget	Percent Difference
G. ASSETS					
1) Cash					
a) in County Treasury		9110	0.00		
1) Fair Value Adjustment to Cash in County Treasury		9111	0.00		
b) in Banks		9120	0.00		
c) in Revolving Cash Account		9130	0.00		
d) with Fiscal Agent/Trustee		9135	0.00		
e) Collections Awaiting Deposit		9140	0.00		
2) Investments		9150	0.00		
3) Accounts Receivable		9200	0.00		
4) Due from Grantor Government		9290	0.00		
5) Due from Other Funds		9310	0.00		
6) Stores		9320	0.00		
7) Prepaid Expenditures		9330	0.00		
8) Other Current Assets		9340	0.00		
9) TOTAL, ASSETS			0.00		
H. DEFERRED OUTFLOWS OF RESOURCES					
1) Deferred Outflows of Resources		9490	0.00		
2) TOTAL, DEFERRED OUTFLOWS			0.00		
I. LIABILITIES					
1) Accounts Payable		9500	0.00		
2) Due to Grantor Governments		9590	0.00		
3) Due to Other Funds		9610	0.00		
4) Current Loans		9640	0.00		
5) Unearned Revenue		9650	0.00		
6) TOTAL, LIABILITIES			0.00		
J. DEFERRED INFLOWS OF RESOURCES					
1) Deferred Inflows of Resources		9690	0.00		
2) TOTAL, DEFERRED INFLOWS			0.00		
K. FUND EQUITY					
Ending Fund Balance, June 30 (G9 + H2) - (I6 + J2)			0.00		

Description	Resource Codes	Object Codes	2017-18 Estimated Actuals	2018-19 Budget	Percent Difference
FEDERAL REVENUE					
All Other Federal Revenue		8290	0.00	0.00	0.0%
TOTAL, FEDERAL REVENUE			0.00	0.00	0.0%
OTHER STATE REVENUE					
Tax Relief Subventions Voted Indebtedness Levies					
Homeowners' Exemptions		8571	36,990.00	36,990.00	0.0%
Other Subventions/In-Lieu Taxes		8572	0.00	0.00	0.0%
TOTAL, OTHER STATE REVENUE			36,990.00	36,990.00	0.0%
OTHER LOCAL REVENUE					
Other Local Revenue					
County and District Taxes					
Voted Indebtedness Levies					
Secured Roll		8611	3,355,394.00	3,355,394.00	0.0%
Unsecured Roll		8612	537,407.00	537,407.00	0.0%
Prior Years' Taxes		8613	0.00	0.00	0.0%
Supplemental Taxes		8614	59,000.00	59,000.00	0.0%
Penalties and Interest from Delinquent Non-LCFF Taxes		8629	0.00	0.00	0.0%
Interest		8660	12,000.00	12,000.00	0.0%
Net Increase (Decrease) in the Fair Value of Investments		8662	0.00	0.00	0.0%
Other Local Revenue					
All Other Local Revenue		8699	0.00	0.00	0.0%
All Other Transfers In from All Others		8799	0.00	0.00	0.0%
TOTAL, OTHER LOCAL REVENUE			3,963,801.00	3,963,801.00	0.0%
TOTAL, REVENUES			4,000,791.00	4,000,791.00	0.0%

Description	Resource Codes	Object Codes	2017-18 Estimated Actuals	2018-19 Budget	Percent Difference
OTHER OUTGO (excluding Transfers of Indirect Costs)					
Debt Service					
Bond Redemptions		7433	2,885,000.00	2,885,000.00	0.0%
Bond Interest and Other Service Charges		7434	941,894.00	941,894.00	0.0%
Debt Service - Interest		7438	0.00	0.00	0.0%
Other Debt Service - Principal		7439	0.00	0.00	0.0%
TOTAL, OTHER OUTGO (excluding Transfers of Indirect Costs)			3,826,894.00	3,826,894.00	0.0%
TOTAL, EXPENDITURES			3,826,894.00	3,826,894.00	0.0%

Description	Resource Codes	Object Codes	2017-18 Estimated Actuals	2018-19 Budget	Percent Difference
INTERFUND TRANSFERS					
INTERFUND TRANSFERS IN					
Other Authorized Interfund Transfers In		8919	0.00	0.00	0.0%
(a) TOTAL, INTERFUND TRANSFERS IN			0.00	0.00	0.0%
INTERFUND TRANSFERS OUT					
To: General Fund		7614	0.00	0.00	0.0%
Other Authorized Interfund Transfers Out		7619	0.00	0.00	0.0%
(b) TOTAL, INTERFUND TRANSFERS OUT			0.00	0.00	0.0%
OTHER SOURCES/USES					
SOURCES					
Other Sources					
Transfers from Funds of Lapsed/Reorganized LEAs		8965	0.00	0.00	0.0%
All Other Financing Sources		8979	0.00	0.00	0.0%
(c) TOTAL, SOURCES			0.00	0.00	0.0%
USES					
Transfers of Funds from Lapsed/Reorganized LEAs		7651	0.00	0.00	0.0%
All Other Financing Uses		7699	0.00	0.00	0.0%
(d) TOTAL, USES			0.00	0.00	0.0%
CONTRIBUTIONS					
Contributions from Unrestricted Revenues		8980	0.00	0.00	0.0%
Contributions from Restricted Revenues		8990	0.00	0.00	0.0%
(e) TOTAL, CONTRIBUTIONS			0.00	0.00	0.0%
TOTAL, OTHER FINANCING SOURCES/USES (a - b + c - d + e)			0.00	0.00	0.0%

Description	Function Codes	Object Codes	2017-18 Estimated Actuals	2018-19 Budget	Percent Difference
A. REVENUES					
1) LCFF Sources		8010-8099	0.00	0.00	0.0%
2) Federal Revenue		8100-8299	0.00	0.00	0.0%
3) Other State Revenue		8300-8599	36,990.00	36,990.00	0.0%
4) Other Local Revenue		8600-8799	3,963,801.00	3,963,801.00	0.0%
5) TOTAL, REVENUES			4,000,791.00	4,000,791.00	0.0%
B. EXPENDITURES (Objects 1000-7999)					
1) Instruction	1000-1999		0.00	0.00	0.0%
2) Instruction - Related Services	2000-2999		0.00	0.00	0.0%
3) Pupil Services	3000-3999		0.00	0.00	0.0%
4) Ancillary Services	4000-4999		0.00	0.00	0.0%
5) Community Services	5000-5999		0.00	0.00	0.0%
6) Enterprise	6000-6999		0.00	0.00	0.0%
7) General Administration	7000-7999		0.00	0.00	0.0%
8) Plant Services	8000-8999		0.00	0.00	0.0%
9) Other Outgo	9000-9999	Except 7600-7699	3,826,894.00	3,826,894.00	0.0%
10) TOTAL, EXPENDITURES			3,826,894.00	3,826,894.00	0.0%
C. EXCESS (DEFICIENCY) OF REVENUES OVER EXPENDITURES BEFORE OTHER FINANCING SOURCES AND USES (A5 - B10)			173,897.00	173,897.00	0.0%
D. OTHER FINANCING SOURCES/USES					
1) Interfund Transfers					
a) Transfers In		8900-8929	0.00	0.00	0.0%
b) Transfers Out		7600-7629	0.00	0.00	0.0%
2) Other Sources/Uses					
a) Sources		8930-8979	0.00	0.00	0.0%
b) Uses		7630-7699	0.00	0.00	0.0%
3) Contributions		8980-8999	0.00	0.00	0.0%
4) TOTAL, OTHER FINANCING SOURCES/USES			0.00	0.00	0.0%

Description	Function Codes	Object Codes	2017-18 Estimated Actuals	2018-19 Budget	Percent Difference
E. NET INCREASE (DECREASE) IN FUND BALANCE (C + D4)			173,897.00	173,897.00	0.0%
F. FUND BALANCE, RESERVES					
1) Beginning Fund Balance					
a) As of July 1 - Unaudited		9791	3,790,302.68	3,964,199.68	4.6%
b) Audit Adjustments		9793	0.00	0.00	0.0%
c) As of July 1 - Audited (F1a + F1b)			3,790,302.68	3,964,199.68	4.6%
d) Other Restatements		9795	0.00	0.00	0.0%
e) Adjusted Beginning Balance (F1c + F1d)			3,790,302.68	3,964,199.68	4.6%
2) Ending Balance, June 30 (E + F1e)			3,964,199.68	4,138,096.68	4.4%
Components of Ending Fund Balance					
a) Nonspendable					
Revolving Cash		9711	0.00	0.00	0.0%
Stores		9712	0.00	0.00	0.0%
Prepaid Items		9713	0.00	0.00	0.0%
All Others		9719	0.00	0.00	0.0%
b) Restricted		9740	0.00	0.00	0.0%
c) Committed					
Stabilization Arrangements		9750	0.00	0.00	0.0%
Other Commitments (by Resource/Object)		9760	0.00	0.00	0.0%
d) Assigned					
Other Assignments (by Resource/Object)		9780	3,964,199.68	4,138,096.68	4.4%
G.O. Bond - County Treasurer	0000	9780		4,138,096.68	
G.O. BOND - County Treasury	0000	9780	3,964,199.68		
e) Unassigned/Unappropriated					
Reserve for Economic Uncertainties		9789	0.00	0.00	0.0%
Unassigned/Unappropriated Amount		9790	0.00	0.00	0.0%

Resource	Description	2017-18	2018-19
		Estimated Actuals	Budget
Total, Restricted Balance		0.00	0.00

Description	2017-18 Estimated Actuals			2018-19 Budget		
	P-2 ADA	Annual ADA	Funded ADA	Estimated P-2 ADA	Estimated Annual ADA	Estimated Funded ADA
A. DISTRICT						
1. Total District Regular ADA Includes Opportunity Classes, Home & Hospital, Special Day Class, Continuation Education, Special Education NPS/LCI and Extended Year, and Community Day School (Includes Necessary Small School ADA)	9,133.28	9,133.28	9,133.28	9,133.28	9,133.28	9,133.28
2. Total Basic Aid Choice/Court Ordered Voluntary Pupil Transfer Regular ADA Includes Opportunity Classes, Home & Hospital, Special Day Class, Continuation Education, Special Education NPS/LCI and Extended Year, and Community Day School (ADA not included in Line A1 above)						
3. Total Basic Aid Open Enrollment Regular ADA Includes Opportunity Classes, Home & Hospital, Special Day Class, Continuation Education, Special Education NPS/LCI and Extended Year, and Community Day School (ADA not included in Line A1 above)						
4. Total, District Regular ADA (Sum of Lines A1 through A3)	9,133.28	9,133.28	9,133.28	9,133.28	9,133.28	9,133.28
5. District Funded County Program ADA						
a. County Community Schools						
b. Special Education-Special Day Class						
c. Special Education-NPS/LCI						
d. Special Education Extended Year						
e. Other County Operated Programs: Opportunity Schools and Full Day Opportunity Classes, Specialized Secondary Schools						
f. County School Tuition Fund (Out of State Tuition) [EC 2000 and 46380]						
g. Total, District Funded County Program ADA (Sum of Lines A5a through A5f)	0.00	0.00	0.00	0.00	0.00	0.00
6. TOTAL DISTRICT ADA (Sum of Line A4 and Line A5g)	9,133.28	9,133.28	9,133.28	9,133.28	9,133.28	9,133.28
7. Adults in Correctional Facilities						
8. Charter School ADA (Enter Charter School ADA using Tab C. Charter School ADA)						

Description	2017-18 Estimated Actuals			2018-19 Budget		
	P-2 ADA	Annual ADA	Funded ADA	Estimated P-2 ADA	Estimated Annual ADA	Estimated Funded ADA
B. COUNTY OFFICE OF EDUCATION						
1. County Program Alternative Education ADA						
a. County Group Home and Institution Pupils						
b. Juvenile Halls, Homes, and Camps						
c. Probation Referred, On Probation or Parole, Expelled per EC 48915(a) or (c) [EC 2574(c)(4)(A)]						
d. Total, County Program Alternative Education ADA (Sum of Lines B1a through B1c)	0.00	0.00	0.00	0.00	0.00	0.00
2. District Funded County Program ADA						
a. County Community Schools						
b. Special Education-Special Day Class						
c. Special Education-NPS/LCI	20.64	20.64	20.64	20.64	20.64	20.64
d. Special Education Extended Year						
e. Other County Operated Programs: Opportunity Schools and Full Day Opportunity Classes, Specialized Secondary Schools						
f. County School Tuition Fund (Out of State Tuition) [EC 2000 and 46380]						
g. Total, District Funded County Program ADA (Sum of Lines B2a through B2f)	20.64	20.64	20.64	20.64	20.64	20.64
3. TOTAL COUNTY OFFICE ADA (Sum of Lines B1d and B2g)	20.64	20.64	20.64	20.64	20.64	20.64
4. Adults in Correctional Facilities						
5. County Operations Grant ADA						
6. Charter School ADA (Enter Charter School ADA using Tab C. Charter School ADA)						

Description	2017-18 Estimated Actuals			2018-19 Budget		
	P-2 ADA	Annual ADA	Funded ADA	Estimated P-2 ADA	Estimated Annual ADA	Estimated Funded ADA
C. CHARTER SCHOOL ADA						
Authorizing LEAs reporting charter school SACS financial data in their Fund 01, 09, or 62 use this worksheet to report ADA for those charter schools. Charter schools reporting SACS financial data separately from their authorizing LEAs in Fund 01 or Fund 62 use this worksheet to report their ADA.						
FUND 01: Charter School ADA corresponding to SACS financial data reported in Fund 01.						
1. Total Charter School Regular ADA						
2. Charter School County Program Alternative Education ADA						
a. County Group Home and Institution Pupils						
b. Juvenile Halls, Homes, and Camps						
c. Probation Referred, On Probation or Parole, Expelled per EC 48915(a) or (c) [EC 2574(c)(4)(A)]						
d. Total, Charter School County Program Alternative Education ADA (Sum of Lines C2a through C2c)	0.00	0.00	0.00	0.00	0.00	0.00
3. Charter School Funded County Program ADA						
a. County Community Schools						
b. Special Education-Special Day Class						
c. Special Education-NPS/LCI						
d. Special Education Extended Year						
e. Other County Operated Programs: Opportunity Schools and Full Day Opportunity Classes, Specialized Secondary Schools						
f. Total, Charter School Funded County Program ADA (Sum of Lines C3a through C3e)	0.00	0.00	0.00	0.00	0.00	0.00
4. TOTAL CHARTER SCHOOL ADA (Sum of Lines C1, C2d, and C3f)	0.00	0.00	0.00	0.00	0.00	0.00
FUND 09 or 62: Charter School ADA corresponding to SACS financial data reported in Fund 09 or Fund 62.						
5. Total Charter School Regular ADA						
6. Charter School County Program Alternative Education ADA						
a. County Group Home and Institution Pupils						
b. Juvenile Halls, Homes, and Camps						
c. Probation Referred, On Probation or Parole, Expelled per EC 48915(a) or (c) [EC 2574(c)(4)(A)]						
d. Total, Charter School County Program Alternative Education ADA (Sum of Lines C6a through C6c)	0.00	0.00	0.00	0.00	0.00	0.00
7. Charter School Funded County Program ADA						
a. County Community Schools						
b. Special Education-Special Day Class						
c. Special Education-NPS/LCI						
d. Special Education Extended Year						
e. Other County Operated Programs: Opportunity Schools and Full Day Opportunity Classes, Specialized Secondary Schools						
f. Total, Charter School Funded County Program ADA (Sum of Lines C7a through C7e)	0.00	0.00	0.00	0.00	0.00	0.00
8. TOTAL CHARTER SCHOOL ADA (Sum of Lines C5, C6d, and C7f)	0.00	0.00	0.00	0.00	0.00	0.00
9. TOTAL CHARTER SCHOOL ADA Reported in Fund 01, 09, or 62 (Sum of Lines C4 and C8)	0.00	0.00	0.00	0.00	0.00	0.00

	Unaudited Balance July 1	Audit Adjustments/ Restatements	Audited Balance July 1	Increases	Decreases	Ending Balance June 30
Governmental Activities:						
Capital assets not being depreciated:						
Land	9,336,000.00		9,336,000.00			9,336,000.00
Work in Progress	1,665,472.00		1,665,472.00			1,665,472.00
Total capital assets not being depreciated						
Capital assets being depreciated:						
Land Improvements	16,520,838.00	614,462.00	17,135,300.00			17,135,300.00
Buildings	121,013,157.00		121,013,157.00			121,013,157.00
Equipment	14,593,172.00	17,505.00	14,610,677.00			14,610,677.00
Total capital assets being depreciated						
Accumulated Depreciation for:						
Land Improvements	152,127,167.00	631,967.00	152,759,134.00	0.00	0.00	152,759,134.00
Buildings	(6,866,086.00)	(15,507.00)	(6,881,593.00)			(6,881,593.00)
Equipment	(62,986,781.00)		(62,986,781.00)			(62,986,781.00)
Total accumulated depreciation						
Total capital assets being depreciated, net						
Governmental activity capital assets, net						
	(80,037,877.00)	(16,601.00)	(80,054,478.00)	0.00	0.00	(80,054,478.00)
	72,089,290.00	615,366.00	72,704,656.00	0.00	0.00	72,704,656.00
	83,090,762.00	615,366.00	83,706,128.00	0.00	0.00	83,706,128.00
Business-Type Activities:						
Capital assets not being depreciated:						
Land			0.00			0.00
Work in Progress			0.00			0.00
Total capital assets not being depreciated						
Capital assets being depreciated:						
Land Improvements	0.00	0.00	0.00	0.00	0.00	0.00
Buildings			0.00			0.00
Equipment			0.00			0.00
Total capital assets being depreciated						
Accumulated Depreciation for:						
Land Improvements	0.00	0.00	0.00	0.00	0.00	0.00
Buildings			0.00			0.00
Equipment			0.00			0.00
Total accumulated depreciation						
Total capital assets being depreciated, net						
Business-type activity capital assets, net						
	0.00	0.00	0.00	0.00	0.00	0.00
	0.00	0.00	0.00	0.00	0.00	0.00
	0.00	0.00	0.00	0.00	0.00	0.00

	Object	Beginning Balances (Ref. Only)	July	August	September	October	November	December	January	February
ESTIMATES THROUGH THE MONTH OF										
	JUNE									
A. BEGINNING CASH			11,931,336.08	13,738,148.53	9,861,430.47	5,825,793.70	4,525,830.48	4,510,334.80	9,013,310.60	9,560,727.00
B. RECEIPTS										
LCFF/Revenue Limit Sources										
Principal Apportionment	8010-8019									
Property Taxes	8020-8079	3,481,188.90	348,188.90	3,481,188.90	6,266,140.02	6,266,140.02	6,266,140.02	6,266,140.02	6,266,140.02	6,266,140.02
Miscellaneous Funds	8080-8099				698,071.08	2,613,810.30		6,093,270.35	316,544.18	
Federal Revenue	8100-8299			27,206.04	696,593.33	76,618.82		126,393.43	899,438.09	323,393.54
Other State Revenue	8300-8599	715,306.06				317,976.86		688,283.00	666,573.00	414,245.00
Other Local Revenue	8600-8799	48,108.49			94,430.00	88,318.00	70,906.00	350,000.00	273,432.00	316,045.00
Interfund Transfers In	8910-8929									
All Other Financing Sources	8930-8979									
TOTAL RECEIPTS		4,244,603.45	375,394.94	4,272,212.23	7,447,124.78	8,950,856.32				
C. DISBURSEMENTS										
Certificated Salaries	1000-1999	319,799.00	1,000,179.00	4,381,658.00	4,438,882.00	4,569,546.00		4,449,604.00	4,336,049.00	4,480,076.00
Classified Salaries	2000-2999	742,097.00	1,172,848.00	1,382,810.00	1,447,556.00	1,534,512.00		1,406,828.00	1,341,114.00	1,492,939.00
Employee Benefits	3000-3999	1,216,011.00	497,585.00	1,998,163.00	1,953,566.00	2,062,398.00		2,041,043.00	2,031,470.00	1,253,922.00
Books and Supplies	4000-4999	9,468.00	211,392.00	144,730.00	138,881.00	196,991.00		461,274.00	228,480.00	80,860.00
Services	5000-5999	150,416.00	1,361,208.00	391,520.00	715,023.00	599,167.00		638,044.00	440,971.00	489,724.00
Capital Outlay	6000-6599		8,901.00	8,968.00	53,180.00	3,738.00		24,318.00	67,907.00	10,904.00
Other Outgo	7000-7499									
Interfund Transfers Out	7600-7629									
All Other Financing Uses	7630-7699									
TOTAL DISBURSEMENTS		2,437,791.00	4,252,113.00	8,307,849.00	8,747,088.00	8,966,352.00		9,021,111.00	8,443,991.00	7,808,425.00
D. BALANCE SHEET ITEMS										
Assets and Deferred Outflows										
Cash Not In Treasury	9111-9199									
Accounts Receivable	9200-9299									
Due From Other Funds	9310									
Stores	9320									
Prepaid Expenditures	9330									
Other Current Assets	9340									
Deferred Outflows of Resources	9490									
SUBTOTAL		0.00	0.00	0.00	0.00	0.00	0.00	0.00	0.00	0.00
Liabilities and Deferred Inflows										
Accounts Payable	9500-9599									
Due To Other Funds	9610									
Current Loans	9640									
Unearned Revenues	9650									
Deferred Inflows of Resources	9690									
SUBTOTAL		0.00	0.00	0.00	0.00	0.00	0.00	0.00	0.00	0.00
Nonoperating										
Suspense Clearing	9910		0.00							
TOTAL BALANCE SHEET ITEMS		0.00	0.00	0.00	0.00	0.00	0.00	0.00	0.00	0.00
E. NET INCREASE/DECREASE (B - C + D)		1,806,812.45	(3,876,718.06)	(4,035,636.77)	(1,299,963.22)	(15,495.68)		4,502,975.80	547,416.40	(488,601.44)
F. ENDING CASH (A + E)		13,738,148.53	9,861,430.47	5,825,793.70	4,525,830.48	4,510,334.80		9,013,310.60	9,560,727.00	9,072,125.56
G. ENDING CASH, PLUS CASH ACCRUALS AND ADJUSTMENTS										

	Object	March	April	May	June	Accruals	Adjustments	TOTAL	BUDGET
ESTIMATES THROUGH THE MONTH OF	JUNE								
A. BEGINNING CASH		9,072,125.56	7,348,131.69	12,242,351.49	8,365,167.14				
B. RECEIPTS									
LCFF/Revenue Limit Sources									
Principal Apportionment	8010-8019							69,623,778.00	
Property Taxes	8020-8079	6,266,140.02	6,266,140.02	6,266,140.02	12,184,091.14			23,471,847.00	
Miscellaneous Funds	8080-8099		6,979,572.78	13,950.32	6,756,627.99			914,513.00	
Federal Revenue	8100-8299	449,249.11		341,782.31	1,735,787.64	3,450.58		6,184,680.00	
Other State Revenue	8300-8599	67,815.00	548,952.00	175,310.00	524,003.77	1,850,000.00		6,618,464.69	
Other Local Revenue	8600-8799	550,000.00	750,000.00	125,651.00	763,062.00	985,747.51		4,415,700.00	
Interfund Transfers In	8910-8929							0.00	
All Other Financing Sources	8930-8979							0.00	
TOTAL RECEIPTS		7,333,204.13	14,544,684.80	6,922,833.65	21,963,572.54	5,339,198.09	0.00	111,228,982.69	
C. DISBURSEMENTS									
Certificated Salaries	1000-1999	4,465,470.00	4,470,566.00	5,860,981.00	5,128,479.00	51,300.91		47,952,589.91	
Classified Salaries	2000-2999	1,423,230.00	1,812,836.00	1,500,953.00	1,813,455.00	687,095.57		17,758,273.57	
Employee Benefits	3000-3999	2,082,907.00	2,145,528.00	2,296,444.00	1,869,184.19	347,046.00		21,775,267.19	
Books and Supplies	4000-4999	196,137.00	599,443.00	355,957.00	1,647,283.00	482,505.52		4,751,401.52	
Services	5000-5999	899,352.00	583,101.00	719,293.00	2,564,500.00	1,142,298.00		10,684,617.00	
Capital Outlay	6000-6599	20,102.00	38,971.00	66,390.00	719,101.29			1,022,480.29	
Other Outgo	7000-7499				5,246,890.00			5,246,890.00	
Interfund Transfers Out	7600-7629				300,000.00			300,000.00	
All Other Financing Uses	7630-7699							0.00	
TOTAL DISBURSEMENTS		9,057,198.00	9,650,445.00	10,600,018.00	19,288,892.48	2,710,246.00	0.00	109,491,519.48	
D. BALANCE SHEET ITEMS									
Assets and Deferred Outflows									
Cash Not In Treasury	9111-9199							0.00	
Accounts Receivable	9200-9299							0.00	
Due From Other Funds	9310							0.00	
Stores	9320							0.00	
Prepaid Expenditures	9330							0.00	
Other Current Assets	9340							0.00	
Deferred Outflows of Resources	9490				0.00			0.00	
SUBTOTAL		0.00	0.00	0.00	0.00	0.00	0.00	0.00	
Liabilities and Deferred Inflows									
Accounts Payable	9500-9599							0.00	
Due To Other Funds	9610							0.00	
Current Loans	9640							0.00	
Unearned Revenues	9650							0.00	
Deferred Inflows of Resources	9690				0.00	0.00	0.00	0.00	
SUBTOTAL		0.00	0.00	0.00	0.00	0.00	0.00	0.00	
Nonoperating									
Suspense Clearing	9910							0.00	
TOTAL BALANCE SHEET ITEMS		0.00	0.00	0.00	0.00	0.00	0.00	0.00	
E. NET INCREASE/DECREASE (B - C + D)		(1,723,993.87)	4,894,219.80	(3,877,184.35)	2,674,680.06	2,628,952.09	0.00	1,737,463.21	
F. ENDING CASH (A + E)		7,348,131.69	12,242,351.49	8,365,167.14	11,039,847.20				
G. ENDING CASH, PLUS CASH ACCRUALS AND ADJUSTMENTS								13,668,799.29	

SUPPLEMENTAL INFORMATION (continued)			No	Yes
S6	Long-term Commitments	Does the district have long-term (multiyear) commitments or debt agreements? • If yes, have annual payments for the budget or two subsequent fiscal years increased over prior year's (2017-18) annual payment?		X
			X	
S7a	Postemployment Benefits Other than Pensions	Does the district provide postemployment benefits other than pensions (OPEB)? • If yes, are they lifetime benefits? • If yes, do benefits continue beyond age 65? • If yes, are benefits funded by pay-as-you-go?	X	
			n/a	
			n/a	
			n/a	
S7b	Other Self-insurance Benefits	Does the district provide other self-insurance benefits (e.g., workers' compensation)?	X	
S8	Status of Labor Agreements	Are salary and benefit negotiations still open for: • Certificated? (Section S8A, Line 1) • Classified? (Section S8B, Line 1) • Management/supervisor/confidential? (Section S8C, Line 1)		X
				X
				X
S9	Local Control and Accountability Plan (LCAP)	• Did or will the school district's governing board adopt an LCAP or approve an update to the LCAP effective for the budget year? • Approval date for adoption of the LCAP or approval of an update to the LCAP:		X
			Jun 26, 2018	
S10	LCAP Expenditures	Does the school district's budget include the expenditures necessary to implement the LCAP or annual update to the LCAP as described in the Local Control and Accountability Plan and Annual Update Template, Section 3: Actions, Services, and Expenditures?		X

ADDITIONAL FISCAL INDICATORS			No	Yes
A1	Negative Cash Flow	Do cash flow projections show that the district will end the budget year with a negative cash balance in the general fund?	X	
A2	Independent Position Control	Is personnel position control independent from the payroll system?	X	
A3	Declining Enrollment	Is enrollment decreasing in both the prior fiscal year and budget year?	X	
A4	New Charter Schools Impacting District Enrollment	Are any new charter schools operating in district boundaries that are impacting the district's enrollment, either in the prior fiscal year or budget year?	X	
A5	Salary Increases Exceed COLA	Has the district entered into a bargaining agreement where any of the budget or subsequent fiscal years of the agreement would result in salary increases that are expected to exceed the projected state funded cost-of-living adjustment?	X	

ADDITIONAL FISCAL INDICATORS (continued)			No	Yes
A6	Uncapped Health Benefits	Does the district provide uncapped (100% employer paid) health benefits for current or retired employees?	X	
A7	Independent Financial System	Is the district's financial system independent from the county office system?	X	
A8	Fiscal Distress Reports	Does the district have any reports that indicate fiscal distress? If yes, provide copies to the COE, pursuant to EC 42127.6(a).	X	
A9	Change of CBO or Superintendent	Have there been personnel changes in the superintendent or chief business official (CBO) positions within the last 12 months?	X	

ANNUAL CERTIFICATION REGARDING SELF-INSURED WORKERS' COMPENSATION CLAIMS

Pursuant to EC Section 42141, if a school district, either individually or as a member of a joint powers agency, is self-insured for workers' compensation claims, the superintendent of the school district annually shall provide information to the governing board of the school district regarding the estimated accrued but unfunded cost of those claims. The governing board annually shall certify to the county superintendent of schools the amount of money, if any, that it has decided to reserve in its budget for the cost of those claims.

To the County Superintendent of Schools:

(☐) Our district is self-insured for workers' compensation claims as defined in Education Code
Section 42141(a):

Total liabilities actuarially determined:	\$	
Less: Amount of total liabilities reserved in budget:	\$	
Estimated accrued but unfunded liabilities:	\$	0.00

(☒) This school district is self-insured for workers' compensation claims
through a JPA, and offers the following information:
Worker's Compensation Administrators, LLC

(☐) This school district is not self-insured for workers' compensation claims.

Signed _____
Clerk/Secretary of the Governing Board
(Original signature required)

Date of Meeting: _____

For additional information on this certification, please contact:

Name: Margarita Reyes

Title: Director Fiscal Services

Telephone: (805) 742-3190

E-mail: reyes.margarita@lusd.org

Current Expense Formula/Minimum Classroom Compensation

PART I - CURRENT EXPENSE FORMULA	Total Expense for Year (1)	EDP No.	Reductions (See Note 1) (2)	EDP No.	Current Expense of Education (Col 1 - Col 2) (3)	EDP No.	Reductions (Extracted) (See Note 2) (4a)	Reductions (Overrides)* (See Note 2) (4b)	EDP No.	Current Expense-Part II (Col 3 - Col 4) (5)	EDP No.
1000 - Certificated Salaries	45,862,299.52	301	0.00	303	45,862,299.52	305	1,256,638.12		307	44,605,661.40	309
2000 - Classified Salaries	17,125,530.60	311	108.00	313	17,125,422.60	315	1,357,471.31		317	15,767,951.29	319
3000 - Employee Benefits	22,519,335.15	321	2,227,630.09	323	20,291,705.06	325	785,655.39		327	19,506,049.67	329
4000 - Books, Supplies Equip Replace. (6500)	5,674,326.51	331	0.00	333	5,674,326.51	335	672,203.43		337	5,002,123.08	339
5000 - Services ... & 7300 - Indirect Costs	10,511,352.15	341	52.99	343	10,511,299.16	345	984,178.00		347	9,527,121.16	349
TOTAL					99,465,052.85	365	TOTAL			94,408,906.60	369

Note 1 - In Column 2, report expenditures for the following programs: Nonagency (Goals 7100-7199), Community Services (Goal 8100), Food Services (Function 3700), Fringe Benefits for Retired Persons (Objects 3701-3702), and Facilities Acquisition & Construction (Function 8500).

Note 2 - In Column 4, report expenditures for: Transportation (Function 3600), Lottery Expenditures (Resource 1100), Special Education Students in Nonpublic Schools (Function 1180), and other federal or state categorical aid in which funds were granted for expenditures in a program not incurring any teacher salary expenditures or requiring disbursement of the funds without regard to the requirements of EC Section 41372.

* If an amount (even zero) is entered in any row of Column 4b or in Line 13b, the form uses only the values in Column 4b and Line 13b rather than the values in Column 4a and Line 13a.

PART II: MINIMUM CLASSROOM COMPENSATION (Instruction, Functions 1000-1999)		Object	EDP No.
1. Teacher Salaries as Per EC 41011.	1100	37,370,463.31	375
2. Salaries of Instructional Aides Per EC 41011.	2100	2,892,005.14	380
3. STRS.	3101 & 3102	5,123,493.53	382
4. PERS.	3201 & 3202	559,482.73	383
5. OASDI - Regular, Medicare and Alternative.	3301 & 3302	810,444.48	384
6. Health & Welfare Benefits (EC 41372) (Include Health, Dental, Vision, Pharmaceutical, and Annuity Plans).	3401 & 3402	5,008,068.21	385
7. Unemployment Insurance.	3501 & 3502	25,108.97	390
8. Workers' Compensation Insurance.	3601 & 3602	810,021.95	392
9. OPEB, Active Employees (EC 41372).	3751 & 3752	0.00	
10. Other Benefits (EC 22310).	3901 & 3902	60,838.35	393
11. SUBTOTAL Salaries and Benefits (Sum Lines 1 - 10).		52,659,926.67	395
12. Less: Teacher and Instructional Aide Salaries and Benefits deducted in Column 2.		0.00	
13a. Less: Teacher and Instructional Aide Salaries and Benefits (other than Lottery) deducted in Column 4a (Extracted).		34,958.61	396
b. Less: Teacher and Instructional Aide Salaries and Benefits (other than Lottery) deducted in Column 4b (Overrides)*			396
14. TOTAL SALARIES AND BENEFITS.		52,624,968.06	397
15. Percent of Current Cost of Education Expended for Classroom Compensation (EDP 397 divided by EDP 369) Line 15 must equal or exceed 60% for elementary, 55% for unified and 50% for high school districts to avoid penalty under provisions of EC 41372.		55.74%	
16. District is exempt from EC 41372 because it meets the provisions of EC 41374. (If exempt, enter 'X')			

PART III: DEFICIENCY AMOUNT

A deficiency amount (Line 5) is only applicable to districts not meeting the minimum classroom compensation percentage required under EC 41372 and not exempt under the provisions of EC 41374.

1. Minimum percentage required (60% elementary, 55% unified, 50% high)	55.00%
2. Percentage spent by this district (Part II, Line 15)	55.74%
3. Percentage below the minimum (Part III, Line 1 minus Line 2)	0.00%
4. District's Current Expense of Education after reductions in columns 4a or 4b (Part I, EDP 369).	94,408,906.60
5. Deficiency Amount (Part III, Line 3 times Line 4)	0.00

PART IV: Explanation for adjustments entered in Part I, Column 4b (required)

--

PART I - CURRENT EXPENSE FORMULA	Total Expense for Year (1)	EDP No.	Reductions (See Note 1) (2)	EDP No.	Current Expense of Education (Col 1 - Col 2) (3)	EDP No.	Reductions (Extracted) (See Note 2) (4a)	Reductions (Overrides)* (See Note 2) (4b)	EDP No.	Current Expense-Part II (Col 3 - Col 4) (5)	EDP No.
1000 - Certificated Salaries	47,952,589.91	301	0.00	303	47,952,589.91	305	1,068,937.17		307	46,883,652.74	309
2000 - Classified Salaries	17,758,273.57	311	0.00	313	17,758,273.57	315	1,399,637.58		317	16,358,635.99	319
3000 - Employee Benefits	21,775,267.19	321	100,299.95	323	21,674,967.24	325	925,189.92		327	20,749,777.32	329
4000 - Books, Supplies Equip Replace. (6500)	4,751,401.52	331	0.00	333	4,751,401.52	335	761,876.39		337	3,989,525.13	339
5000 - Services . . . & 7300 - Indirect Costs	10,434,408.00	341	0.00	343	10,434,408.00	345	925,768.18		347	9,508,639.82	349
TOTAL					102,571,640.24	365	TOTAL			97,490,231.00	369

Note 1 - In Column 2, report expenditures for the following programs: Nonagency (Goals 7100-7199), Community Services (Goal 8100), Food Services (Function 3700), Fringe Benefits for Retired Persons (Objects 3701-3702), and Facilities Acquisition & Construction (Function 8500).

Note 2 - In Column 4, report expenditures for: Transportation (Function 3600), Lottery Expenditures (Resource 1100), Special Education Students in Nonpublic Schools (Function 1180), and other federal or state categorical aid in which funds were granted for expenditures in a program not incurring any teacher salary expenditures or requiring disbursement of the funds without regard to the requirements of EC Section 41372.

* If an amount (even zero) is entered in any row of Column 4b or in Line 13b, the form uses only the values in Column 4b and Line 13b rather than the values in Column 4a and Line 13a.

PART II: MINIMUM CLASSROOM COMPENSATION (Instruction, Functions 1000-1999)		Object	EDP No.
1. Teacher Salaries as Per EC 41011.		1100	375
2. Salaries of Instructional Aides Per EC 41011.		2100	380
3. STRS.		3101 & 3102	382
4. PERS.		3201 & 3202	383
5. OASDI - Regular, Medicare and Alternative.		3301 & 3302	384
6. Health & Welfare Benefits (EC 41372) (Include Health, Dental, Vision, Pharmaceutical, and Annuity Plans).		3401 & 3402	385
7. Unemployment Insurance.		3501 & 3502	390
8. Workers' Compensation Insurance.		3601 & 3602	392
9. OPEB, Active Employees (EC 41372).		3751 & 3752	
10. Other Benefits (EC 22310).		3901 & 3902	393
11. SUBTOTAL Salaries and Benefits (Sum Lines 1 - 10).			395
12. Less: Teacher and Instructional Aide Salaries and Benefits deducted in Column 2.			
13a. Less: Teacher and Instructional Aide Salaries and Benefits (other than Lottery) deducted in Column 4a (Extracted).			396
b. Less: Teacher and Instructional Aide Salaries and Benefits (other than Lottery) deducted in Column 4b (Overrides)*.			396
14. TOTAL SALARIES AND BENEFITS.			397
15. Percent of Current Cost of Education Expended for Classroom Compensation (EDP 397 divided by EDP 369) Line 15 must equal or exceed 60% for elementary, 55% for unified and 50% for high school districts to avoid penalty under provisions of EC 41372.			56.61%
16. District is exempt from EC 41372 because it meets the provisions of EC 41374. (If exempt, enter 'X')			

PART III: DEFICIENCY AMOUNT	
A deficiency amount (Line 5) is only applicable to districts not meeting the minimum classroom compensation percentage required under EC 41372 and not exempt under the provisions of EC 41374.	
1. Minimum percentage required (60% elementary, 55% unified, 50% high)	55.00%
2. Percentage spent by this district (Part II, Line 15)	56.61%
3. Percentage below the minimum (Part III, Line 1 minus Line 2)	0.00%
4. District's Current Expense of Education after reductions in columns 4a or 4b (Part I, EDP 369).	97,490,231.00
5. Deficiency Amount (Part III, Line 3 times Line 4)	0.00

PART IV: Explanation for adjustments entered in Part I, Column 4b (required)

--

	Unaudited Balance July 1	Audit Adjustments/ Restatements	Audited Balance July 1	Increases	Decreases	Ending Balance June 30	Amounts Due Within One Year
Governmental Activities:							
General Obligation Bonds Payable	24,583,864.00	257,409.00	24,841,273.00			24,841,273.00	
State School Building Loans Payable			0.00			0.00	
Certificates of Participation Payable			0.00			0.00	
Capital Leases Payable			0.00			0.00	
Lease Revenue Bonds Payable			0.00			0.00	
Other General Long-Term Debt	2,061,428.00	(228,909.00)	1,832,519.00			1,832,519.00	
Net Pension Liability	133,231.18	3,896.82	137,128.00	48,918.00		186,046.00	85,746.00
Total/Net OPEB Liability	2,107,164.00	51.00	2,107,215.00		2,107,215.00	0.00	
Compensated Absences Payable	658,235.10	(4,540.10)	653,695.00			653,695.00	
Governmental activities long-term liabilities	29,543,922.28	27,907.72	29,571,830.00	48,918.00	2,107,215.00	27,513,533.00	85,746.00
Business-Type Activities:							
General Obligation Bonds Payable			0.00			0.00	
State School Building Loans Payable			0.00			0.00	
Certificates of Participation Payable			0.00			0.00	
Capital Leases Payable			0.00			0.00	
Lease Revenue Bonds Payable			0.00			0.00	
Other General Long-Term Debt			0.00			0.00	
Net Pension Liability			0.00			0.00	
Total/Net OPEB Liability			0.00			0.00	
Compensated Absences Payable			0.00			0.00	
Business-type activities long-term liabilities	0.00	0.00	0.00	0.00	0.00	0.00	0.00

Section I - Expenditures	Funds 01, 09, and 62			2017-18 Expenditures
	Goals	Functions	Objects	
A. Total state, federal, and local expenditures (all resources)	All	All	1000-7999	119,137,373.83
B. Less all federal expenditures not allowed for MOE (Resources 3000-5999, except 3385)	All	All	1000-7999	6,224,255.00
C. Less state and local expenditures not allowed for MOE: (All resources, except federal as identified in Line B)				
1. Community Services	All	5000-5999	1000-7999	0.00
2. Capital Outlay	All except 7100-7199	All except 5000-5999	6000-6999	2,403,986.09
3. Debt Service	All	9100	5400-5450, 5800, 7430- 7439	1,000.00
4. Other Transfers Out	All	9200	7200-7299	0.00
5. Interfund Transfers Out	All	9300	7600-7629	9,500,000.00
6. All Other Financing Uses	All	9100 9200	7699 7651	0.00
7. Nonagency	7100-7199	All except 5000-5999, 9000-9999	1000-7999	52.99
8. Tuition (Revenue, in lieu of expenditures, to approximate costs of services for which tuition is received)	All	All	8710	0.00
9. Supplemental expenditures made as a result of a Presidentially declared disaster	Manually entered. Must not include expenditures in lines B, C1-C8, D1, or D2.			
10. Total state and local expenditures not allowed for MOE calculation (Sum lines C1 through C9)				11,905,039.08
D. Plus additional MOE expenditures:				
1. Expenditures to cover deficits for food services (Funds 13 and 61) (If negative, then zero)	All	All	1000-7143, 7300-7439 minus 8000-8699	53,018.06
2. Expenditures to cover deficits for student body activities	Manually entered. Must not include expenditures in lines A or D1.			
E. Total expenditures subject to MOE (Line A minus lines B and C10, plus lines D1 and D2)				101,061,097.81

Section II - Expenditures Per ADA		2017-18 Annual ADA/ Exps. Per ADA
A. Average Daily Attendance (Form A, Annual ADA column, sum of lines A6 and C9)		9,133.28
B. Expenditures per ADA (Line I.E divided by Line II.A)		11,065.15
Section III - MOE Calculation (For data collection only. Final determination will be done by CDE)		
	Total	Per ADA
A. Base expenditures (Preloaded expenditures from prior year official CDE MOE calculation). (Note: If the prior year MOE was not met, CDE has adjusted the prior year base to 90 percent of the preceding prior year amount rather than the actual prior year expenditure amount.)	97,617,802.32	10,674.66
1. Adjustment to base expenditure and expenditure per ADA amounts for LEAs failing prior year MOE calculation (From Section IV)	0.00	0.00
2. Total adjusted base expenditure amounts (Line A plus Line A.1)	97,617,802.32	10,674.66
B. Required effort (Line A.2 times 90%)	87,856,022.09	9,607.19
C. Current year expenditures (Line I.E and Line II.B)	101,061,097.81	11,065.15
D. MOE deficiency amount, if any (Line B minus Line C) (If negative, then zero)	0.00	0.00
E. MOE determination (If one or both of the amounts in line D are zero, the MOE requirement is met; if both amounts are positive, the MOE requirement is not met. If either column in Line A.2 or Line C equals zero, the MOE calculation is incomplete.)	MOE Met	
F. MOE deficiency percentage, if MOE not met; otherwise, zero (Line D divided by Line B) (Funding under ESSA covered programs in FY 2019-20 may be reduced by the lower of the two percentages)	0.00%	0.00%

SECTION IV - Detail of Adjustments to Base Expenditures (used in Section III, Line A.1)

Description of Adjustments	Total Expenditures	Expenditures Per ADA
Total adjustments to base expenditures	0.00	0.00

Part I - General Administrative Share of Plant Services Costs

California's indirect cost plan allows that the general administrative costs in the indirect cost pool may include that portion of plant services costs (maintenance and operations costs and facilities rents and leases costs) attributable to the general administrative offices. The calculation of the plant services costs attributed to general administration and included in the pool is standardized and automated using the percentage of salaries and benefits relating to general administration as proxy for the percentage of square footage occupied by general administration.

A. Salaries and Benefits - Other General Administration and Centralized Data Processing

1. Salaries and benefits paid through payroll (Funds 01, 09, and 62, objects 1000-3999 except 3701-3702)
(Functions 7200-7700, goals 0000 and 9000) 4,409,434.40
2. Contracted general administrative positions not paid through payroll
 - a. Enter the costs, if any, of general administrative positions performing services ON SITE but paid through a contract, rather than through payroll, in functions 7200-7700, goals 0000 and 9000, Object 5800. _____
 - b. If an amount is entered on Line A2a, provide the title, duties, and approximate FTE of each general administrative position paid through a contract. Retain supporting documentation in case of audit.

B. Salaries and Benefits - All Other Activities

1. Salaries and benefits paid through payroll (Funds 01, 09, and 62, objects 1000-3999 except 3701-3702)
(Functions 1000-6999, 7100-7180, & 8100-8400; Functions 7200-7700, all goals except 0000 & 9000) 78,870,135.78

C. Percentage of Plant Services Costs Attributable to General Administration

(Line A1 plus Line A2a, divided by Line B1; zero if negative) (See Part III, Lines A5 and A6) 5.59%

Part II - Adjustments for Employment Separation Costs

When an employee separates from service, the local educational agency (LEA) may incur costs associated with the separation in addition to the employee's regular salary and benefits for the final pay period. These additional costs can be categorized as "normal" or "abnormal or mass" separation costs.

Normal separation costs include items such as pay for accumulated unused leave or routine severance pay authorized by governing board policy. Normal separation costs are not allowable as direct costs to federal programs, but are allowable as indirect costs. State programs may have similar restrictions. Where federal or state program guidelines required that the LEA charge an employee's normal separation costs to an unrestricted resource rather than to the restricted program in which the employee worked, the LEA may identify and enter these costs on Line A for inclusion in the indirect cost pool.

Abnormal or mass separation costs are those costs resulting from actions taken by an LEA to influence employees to terminate their employment earlier than they normally would have. Abnormal or mass separation costs include retirement incentives such as a Golden Handshake or severance packages negotiated to effect termination. Abnormal or mass separation costs may not be charged to federal programs as either direct costs or indirect costs. Where an LEA paid abnormal or mass separation costs on behalf of positions in general administrative functions included in the indirect cost pool, the LEA must identify and enter these costs on Line B for exclusion from the pool.

A. Normal Separation Costs (optional)

Enter any normal separation costs paid on behalf of employees of restricted state or federal programs that were charged to an unrestricted resource (0000-1999) in funds 01, 09, and 62 with functions 1000-6999 or 8100-8400 rather than to the restricted program. These costs will be moved in Part III from base costs to the indirect cost pool. Retain supporting documentation. _____

B. Abnormal or Mass Separation Costs (required)

Enter any abnormal or mass separation costs paid on behalf of general administrative positions charged to unrestricted resources (0000-1999) in funds 01, 09, and 62 with functions 7200-7700. These costs will be moved in Part III from the indirect cost pool to base costs. If none, enter zero. 0.00

Part III - Indirect Cost Rate Calculation (Funds 01, 09, and 62, unless indicated otherwise)

A. Indirect Costs

1. Other General Administration, less portion charged to restricted resources or specific goals (Functions 7200-7600, objects 1000-5999, minus Line B9)	5,059,802.25
2. Centralized Data Processing, less portion charged to restricted resources or specific goals (Function 7700, objects 1000-5999, minus Line B10)	1,828,201.75
3. External Financial Audit - Single Audit (Function 7190, resources 0000-1999, goals 0000 and 9000, objects 5000-5999)	45,000.00
4. Staff Relations and Negotiations (Function 7120, resources 0000-1999, goals 0000 and 9000, objects 1000-5999)	0.00
5. Plant Maintenance and Operations (portion relating to general administrative offices only) (Functions 8100-8400, objects 1000-5999 except 5100, times Part I, Line C)	620,773.74
6. Facilities Rents and Leases (portion relating to general administrative offices only) (Function 8700, resources 0000-1999, objects 1000-5999 except 5100, times Part I, Line C)	0.00
7. Adjustment for Employment Separation Costs	
a. Plus: Normal Separation Costs (Part II, Line A)	0.00
b. Less: Abnormal or Mass Separation Costs (Part II, Line B)	0.00
8. Total Indirect Costs (Lines A1 through A7a, minus Line A7b)	7,553,777.74
9. Carry-Forward Adjustment (Part IV, Line F)	533,465.81
10. Total Adjusted Indirect Costs (Line A8 plus Line A9)	8,087,243.55

B. Base Costs

1. Instruction (Functions 1000-1999, objects 1000-5999 except 5100)	61,590,125.66
2. Instruction-Related Services (Functions 2000-2999, objects 1000-5999 except 5100)	9,959,353.70
3. Pupil Services (Functions 3000-3999, objects 1000-5999 except 5100)	8,982,833.67
4. Ancillary Services (Functions 4000-4999, objects 1000-5999 except 5100)	1,680,231.57
5. Community Services (Functions 5000-5999, objects 1000-5999 except 5100)	0.00
6. Enterprise (Function 6000, objects 1000-5999 except 5100)	0.00
7. Board and Superintendent (Functions 7100-7180, objects 1000-5999, minus Part III, Line A4)	747,585.98
8. External Financial Audit - Single Audit and Other (Functions 7190-7191, objects 5000-5999, minus Part III, Line A3)	0.00
9. Other General Administration (portion charged to restricted resources or specific goals only) (Functions 7200-7600, resources 2000-9999, objects 1000-5999; Functions 7200-7600, resources 0000-1999, all goals except 0000 and 9000, objects 1000-5999)	16,477.60
10. Centralized Data Processing (portion charged to restricted resources or specific goals only) (Function 7700, resources 2000-9999, objects 1000-5999; Function 7700, resources 0000-1999, all goals except 0000 and 9000, objects 1000-5999)	284.19
11. Plant Maintenance and Operations (all except portion relating to general administrative offices) (Functions 8100-8400, objects 1000-5999 except 5100, minus Part III, Line A5)	10,484,302.09
12. Facilities Rents and Leases (all except portion relating to general administrative offices) (Function 8700, objects 1000-5999 except 5100, minus Part III, Line A6)	0.00
13. Adjustment for Employment Separation Costs	
a. Less: Normal Separation Costs (Part II, Line A)	0.00
b. Plus: Abnormal or Mass Separation Costs (Part II, Line B)	0.00
14. Adult Education (Fund 11, functions 1000-6999, 8100-8400, and 8700, objects 1000-5999 except 5100)	914,434.75
15. Child Development (Fund 12, functions 1000-6999, 8100-8400, and 8700, objects 1000-5999 except 5100)	0.00
16. Cafeteria (Funds 13 and 61, functions 1000-6999, 8100-8400, and 8700, objects 1000-5999 except 5100)	3,753,607.11
17. Foundation (Funds 19 and 57, functions 1000-6999, 8100-8400, and 8700, objects 1000-5999 except 5100)	0.00
18. Total Base Costs (Lines B1 through B12 and Lines B13b through B17, minus Line B13a)	98,129,236.32

C. Straight Indirect Cost Percentage Before Carry-Forward Adjustment

(For information only - not for use when claiming/recovering indirect costs)

(Line A8 divided by Line B18) 7.70%

D. Preliminary Proposed Indirect Cost Rate

(For final approved fixed-with-carry-forward rate for use in 2019-20 see www.cde.ca.gov/fg/ac/ic)

(Line A10 divided by Line B18) 8.24%

Part IV - Carry-forward Adjustment

The carry-forward adjustment is an after-the-fact adjustment for the difference between indirect costs recoverable using the indirect cost rate approved for use in a given year, and the actual indirect costs incurred in that year. The carry-forward adjustment eliminates the need for LEAs to file amended federal reports when their actual indirect costs vary from the estimated indirect costs on which the approved rate was based.

Where the ratio of indirect costs incurred in the current year is less than the estimated ratio of indirect costs on which the approved rate for use in the current year was based, the carry-forward adjustment is limited by using either the approved rate times current year base costs, or the highest rate actually used to recover costs from any program times current year base costs, if the highest rate used was less than the approved rate. Rates used to recover costs from programs are displayed in Exhibit A.

A. Indirect costs incurred in the current year (Part III, Line A8)	<u>7,553,777.74</u>
B. Carry-forward adjustment from prior year(s)	
1. Carry-forward adjustment from the second prior year	<u>162,748.17</u>
2. Carry-forward adjustment amount deferred from prior year(s), if any	<u>0.00</u>
C. Carry-forward adjustment for under- or over-recovery in the current year	
1. Under-recovery: Part III, Line A8, plus carry-forward adjustment from prior years, minus (approved indirect cost rate (7.32%) times Part III, Line B18); zero if negative	<u>533,465.81</u>
2. Over-recovery: Part III, Line A8, plus carry-forward adjustment from prior years, minus the lesser of (approved indirect cost rate (7.32%) times Part III, Line B18) or (the highest rate used to recover costs from any program (7.32%) times Part III, Line B18); zero if positive	<u>0.00</u>
D. Preliminary carry-forward adjustment (Line C1 or C2)	<u>533,465.81</u>
E. Optional allocation of negative carry-forward adjustment over more than one year	
Where a negative carry-forward adjustment causes the proposed approved rate to fall below zero or would reduce the rate at which the LEA could recover indirect costs to such an extent that it would cause the LEA significant fiscal harm, the LEA may request that the carry-forward adjustment be allocated over more than one year. Where allocation of a negative carry-forward adjustment over more than one year does not resolve a negative rate, the CDE will work with the LEA on a case-by-case basis to establish an approved rate.	
Option 1. Preliminary proposed approved rate (Part III, Line D) if entire negative carry-forward adjustment is applied to the current year calculation:	<u>not applicable</u>
Option 2. Preliminary proposed approved rate (Part III, Line D) if one-half of negative carry-forward adjustment is applied to the current year calculation and the remainder is deferred to one or more future years:	<u>not applicable</u>
Option 3. Preliminary proposed approved rate (Part III, Line D) if one-third of negative carry-forward adjustment is applied to the current year calculation and the remainder is deferred to one or more future years:	<u>not applicable</u>
LEA request for Option 1, Option 2, or Option 3	<u>1</u>
F. Carry-forward adjustment used in Part III, Line A9 (Line D minus amount deferred if Option 2 or Option 3 is selected)	<u>533,465.81</u>

Approved indirect cost rate: 7.32%
Highest rate used in any program: 7.32%

Fund	Resource	Eligible Expenditures (Objects 1000-5999 except Object 5100)	Indirect Costs Charged (Objects 7310 and 7350)	Rate Used
01	3010	2,923,978.56	174,870.44	5.98%
01	3550	55,198.00	2,759.00	5.00%
01	4035	633,284.00	46,356.00	7.32%
01	4201	20,289.00	1,485.00	7.32%
01	4203	394,820.00	7,896.00	2.00%
01	6010	94,108.55	4,953.09	5.26%
01	6264	367,465.00	26,321.00	7.16%
01	6385	117,229.63	8,367.58	7.14%
01	6387	509,739.00	35,396.00	6.94%
01	6501	2,841.00	208.00	7.32%
01	7220	110,665.98	8,100.75	7.32%
01	7338	93,179.00	6,821.00	7.32%
01	9010	868,218.03	934.00	0.11%
11	6391	863,816.38	57,336.00	6.64%
13	5310	3,731,805.17	189,812.00	5.09%

July 1 Budget
2017-18 Estimated Actuals
LOTTERY REPORT
Revenues, Expenditures and
Ending Balances - All Funds

Description	Object Codes	Lottery: Unrestricted (Resource 1100)	Transferred to Other Resources for Expenditure	Lottery: Instructional Materials (Resource 6300)*	Totals
A. AMOUNT AVAILABLE FOR THIS FISCAL YEAR					
1. Adjusted Beginning Fund Balance	9791-9795	0.00		27,841.42	27,841.42
2. State Lottery Revenue	8560	1,421,245.00		508,613.00	1,929,858.00
3. Other Local Revenue	8600-8799	0.00		0.00	0.00
4. Transfers from Funds of Lapsed/Reorganized Districts	8965	0.00		0.00	0.00
5. Contributions from Unrestricted Resources (Total must be zero)	8980	0.00			0.00
6. Total Available (Sum Lines A1 through A5)		1,421,245.00	0.00	536,454.42	1,957,699.42
B. EXPENDITURES AND OTHER FINANCING USES					
1. Certificated Salaries	1000-1999	1,155,254.00			1,155,254.00
2. Classified Salaries	2000-2999	0.00			0.00
3. Employee Benefits	3000-3999	265,991.00			265,991.00
4. Books and Supplies	4000-4999	0.00		270,454.42	270,454.42
5. a. Services and Other Operating Expenditures (Resource 1100)	5000-5999	0.00			0.00
b. Services and Other Operating Expenditures (Resource 6300)	5000-5999, except 5100, 5710, 5800				
c. Duplicating Costs for Instructional Materials (Resource 6300)	5100, 5710, 5800				
6. Capital Outlay	6000-6999	0.00			0.00
7. Tuition	7100-7199	0.00			0.00
8. Interagency Transfers Out					
a. To Other Districts, County Offices, and Charter Schools	7211,7212,7221, 7222,7281,7282	0.00			0.00
b. To JPAs and All Others	7213,7223, 7283,7299	0.00			0.00
9. Transfers of Indirect Costs	7300-7399				
10. Debt Service	7400-7499	0.00			0.00
11. All Other Financing Uses	7630-7699	0.00			0.00
12. Total Expenditures and Other Financing Uses (Sum Lines B1 through B11)		1,421,245.00	0.00	270,454.42	1,691,699.42
C. ENDING BALANCE					
(Must equal Line A6 minus Line B12)	979Z	0.00	0.00	266,000.00	266,000.00
D. COMMENTS:					

Data from this report will be used to prepare a report to the Legislature as required by Control Section 24.60 of the Budget Act.

*Pursuant to Government Code Section 8880.4(a)(2)(B) and the definition in Education Code Section 60010(h), Resource 6300 funds are to be used for the purchase of instructional materials only. Any amounts in the shaded cells of this column should be reviewed for appropriateness.

Description	Object Codes	2018-19 Budget (Form 01) (A)	% Change (Cols. C-A/A) (B)	2019-20 Projection (C)	% Change (Cols. E-C/C) (D)	2020-21 Projection (E)
(Enter projections for subsequent years 1 and 2 in Columns C and E; current year - Column A - is extracted)						
A. REVENUES AND OTHER FINANCING SOURCES						
1. LCFF/Revenue Limit Sources	8010-8099	92,098,122.00	3.06%	94,911,849.00	2.64%	97,420,345.00
2. Federal Revenues	8100-8299	1,083,128.00	0.00%	1,083,128.00	0.00%	1,083,128.00
3. Other State Revenues	8300-8599	4,821,863.00	-65.02%	1,686,895.00	0.00%	1,686,895.00
4. Other Local Revenues	8600-8799	428,584.00	0.00%	428,584.00	0.00%	428,584.00
5. Other Financing Sources						
a. Transfers In	8900-8929	0.00	0.00%	2,300,000.00	-47.83%	1,200,000.00
b. Other Sources	8930-8979	0.00	0.00%		0.00%	
c. Contributions	8980-8999	(13,329,363.00)	0.02%	(13,332,343.07)	5.81%	(14,106,942.74)
6. Total (Sum lines A1 thru A5c)		85,102,334.00	2.32%	87,078,112.93	0.73%	87,712,009.26
B. EXPENDITURES AND OTHER FINANCING USES						
1. Certificated Salaries						
a. Base Salaries				40,772,635.71		41,747,524.30
b. Step & Column Adjustment				974,888.59		999,260.80
c. Cost-of-Living Adjustment						
d. Other Adjustments						
e. Total Certificated Salaries (Sum lines B1a thru B1d)	1000-1999	40,772,635.71	2.39%	41,747,524.30	2.39%	42,746,785.10
2. Classified Salaries						
a. Base Salaries				13,061,658.96		13,356,703.37
b. Step & Column Adjustment				295,044.41		275,538.59
c. Cost-of-Living Adjustment						
d. Other Adjustments						
e. Total Classified Salaries (Sum lines B2a thru B2d)	2000-2999	13,061,658.96	2.26%	13,356,703.37	2.06%	13,632,241.96
3. Employee Benefits	3000-3999	17,589,923.46	10.37%	19,413,978.55	8.04%	20,975,714.86
4. Books and Supplies	4000-4999	3,195,773.08	65.85%	5,300,191.06	-23.59%	4,049,844.68
5. Services and Other Operating Expenditures	5000-5999	8,048,216.59	-6.83%	7,498,216.59	0.00%	7,498,216.59
6. Capital Outlay	6000-6999	132,600.00	-100.00%	0.00	0.00%	0.00
7. Other Outgo (excluding Transfers of Indirect Costs)	7100-7299, 7400-7499	0.00	0.00%		0.00%	
8. Other Outgo - Transfers of Indirect Costs	7300-7399	(513,674.56)	-9.73%	(463,683.26)	0.00%	(463,683.26)
9. Other Financing Uses						
a. Transfers Out	7600-7629	0.00	0.00%		0.00%	
b. Other Uses	7630-7699	0.00	0.00%		0.00%	
10. Other Adjustments (Explain in Section F below)						
11. Total (Sum lines B1 thru B10)		82,287,133.24	5.55%	86,852,930.61	1.83%	88,439,119.93
C. NET INCREASE (DECREASE) IN FUND BALANCE						
(Line A6 minus line B11)		2,815,200.76		225,182.32		(727,110.67)
D. FUND BALANCE						
1. Net Beginning Fund Balance (Form 01, line F1e)		8,475,771.26		11,290,972.02		11,516,154.34
2. Ending Fund Balance (Sum lines C and D1)		11,290,972.02		11,516,154.34		10,789,043.67
3. Components of Ending Fund Balance						
a. Nonspendable	9710-9719	156,631.96		156,631.96		156,631.96
b. Restricted	9740					
c. Committed						
1. Stabilization Arrangements	9750	0.00		0.00		0.00
2. Other Commitments	9760	0.00		0.00		0.00
d. Assigned	9780	850,000.00		850,000.00		850,000.00
e. Unassigned/Unappropriated						
1. Reserve for Economic Uncertainties	9789	5,474,575.97		5,647,263.01		5,750,141.21
2. Unassigned/Unappropriated	9790	4,809,764.09		4,862,259.37		4,032,270.50
f. Total Components of Ending Fund Balance (Line D3f must agree with line D2)		11,290,972.02		11,516,154.34		10,789,043.67

Description	Object Codes	2018-19 Budget (Form 01) (A)	% Change (Cols. C-A/A) (B)	2019-20 Projection (C)	% Change (Cols. E-C/C) (D)	2020-21 Projection (E)
E. AVAILABLE RESERVES						
1. General Fund						
a. Stabilization Arrangements	9750	0.00		0.00		0.00
b. Reserve for Economic Uncertainties	9789	5,474,575.97		5,647,263.01		5,750,141.21
c. Unassigned/Unappropriated	9790	4,809,764.09		4,862,259.37		4,032,270.50
(Enter reserve projections for subsequent years 1 and 2 in Columns C and E; current year - Column A - is extracted.)						
2. Special Reserve Fund - Noncapital Outlay (Fund 17)						
a. Stabilization Arrangements	9750					
b. Reserve for Economic Uncertainties	9789					
c. Unassigned/Unappropriated	9790					
3. Total Available Reserves (Sum lines E1a thru E2c)		10,284,340.06		10,509,522.38		9,782,411.71
F. ASSUMPTIONS						
Please provide below or on a separate attachment, the assumptions used to determine the projections for the first and second subsequent fiscal years. Further, please include an explanation for any significant expenditure adjustments projected in lines B1d, B2d, and B10. For additional information, please refer to the Budget Assumptions section of the SACS Financial Reporting Software User Guide.						

Description	Object Codes	2018-19 Budget (Form 01) (A)	% Change (Cols. C-A/A) (B)	2019-20 Projection (C)	% Change (Cols. E-C/C) (D)	2020-21 Projection (E)
(Enter projections for subsequent years 1 and 2 in Columns C and E; current year - Column A - is extracted)						
A. REVENUES AND OTHER FINANCING SOURCES						
1. LCFF/Revenue Limit Sources	8010-8099	1,912,016.00	0.00%	1,912,016.00	0.00%	1,912,016.00
2. Federal Revenues	8100-8299	5,101,552.00	0.00%	5,101,552.00	0.00%	5,101,552.00
3. Other State Revenues	8300-8599	1,796,601.69	-19.77%	1,441,457.69	0.00%	1,441,457.69
4. Other Local Revenues	8600-8799	3,987,116.00	-0.03%	3,985,965.00	0.00%	3,985,965.00
5. Other Financing Sources						
a. Transfers In	8900-8929	0.00	0.00%		0.00%	
b. Other Sources	8930-8979	0.00	0.00%		0.00%	
c. Contributions	8980-8999	13,329,363.00	0.02%	13,332,343.07	5.81%	14,106,942.74
6. Total (Sum lines A1 thru A5c)		26,126,648.69	-1.35%	25,773,333.76	3.01%	26,547,933.43
B. EXPENDITURES AND OTHER FINANCING USES						
1. Certificated Salaries						
a. Base Salaries				7,179,954.20		7,197,950.11
b. Step & Column Adjustment				159,471.86		163,458.66
c. Cost-of-Living Adjustment						
d. Other Adjustments				(141,475.95)		
e. Total Certificated Salaries (Sum lines B1a thru B1d)	1000-1999	7,179,954.20	0.25%	7,197,950.11	2.27%	7,361,408.77
2. Classified Salaries						
a. Base Salaries				4,696,614.61		4,747,171.94
b. Step & Column Adjustment				109,512.59		112,250.41
c. Cost-of-Living Adjustment						
d. Other Adjustments				(58,955.26)		
e. Total Classified Salaries (Sum lines B2a thru B2d)	2000-2999	4,696,614.61	1.08%	4,747,171.94	2.36%	4,859,422.35
3. Employee Benefits	3000-3999	4,185,343.73	9.64%	4,588,752.00	9.70%	5,034,071.00
4. Books and Supplies	4000-4999	1,555,628.44	-24.66%	1,172,079.96	-21.30%	922,426.34
5. Services and Other Operating Expenditures	5000-5999	2,636,400.41	0.00%	2,636,400.41	0.00%	2,636,400.41
6. Capital Outlay	6000-6999	889,880.29	-100.00%	0.00	0.00%	0.00
7. Other Outgo (excluding Transfers of Indirect Costs)	7100-7299, 7400-7499	5,497,099.00	0.00%	5,497,099.00	0.00%	5,497,099.00
8. Other Outgo - Transfers of Indirect Costs	7300-7399	263,465.56	-4.02%	252,876.00	0.00%	252,876.00
9. Other Financing Uses						
a. Transfers Out	7600-7629	300,000.00	-100.00%	0.00	0.00%	0.00
b. Other Uses	7630-7699	0.00	0.00%		0.00%	
10. Other Adjustments (Explain in Section F below)						
11. Total (Sum lines B1 thru B10)		27,204,386.24	-4.09%	26,092,329.42	1.81%	26,563,703.87
C. NET INCREASE (DECREASE) IN FUND BALANCE						
(Line A6 minus line B11)		(1,077,737.55)		(318,995.66)		(15,770.44)
D. FUND BALANCE						
1. Net Beginning Fund Balance (Form 01, line F1e)		1,628,454.97		550,717.42		231,721.76
2. Ending Fund Balance (Sum lines C and D1)		550,717.42		231,721.76		215,951.32
3. Components of Ending Fund Balance						
a. Nonspendable	9710-9719	0.00				
b. Restricted	9740	550,717.42		231,721.76		215,951.32
c. Committed						
1. Stabilization Arrangements	9750					
2. Other Commitments	9760					
d. Assigned	9780					
e. Unassigned/Unappropriated						
1. Reserve for Economic Uncertainties	9789					
2. Unassigned/Unappropriated	9790	0.00		0.00		0.00
f. Total Components of Ending Fund Balance						
(Line D3f must agree with line D2)		550,717.42		231,721.76		215,951.32

Description	Object Codes	2018-19 Budget (Form 01) (A)	% Change (Cols. C-A/A) (B)	2019-20 Projection (C)	% Change (Cols. E-C/C) (D)	2020-21 Projection (E)
E. AVAILABLE RESERVES						
1. General Fund						
a. Stabilization Arrangements	9750					
b. Reserve for Economic Uncertainties	9789					
c. Unassigned/Unappropriated	9790					
(Enter reserve projections for subsequent years 1 and 2 in Columns C and E; current year - Column A - is extracted.)						
2. Special Reserve Fund - Noncapital Outlay (Fund 17)						
a. Stabilization Arrangements	9750					
b. Reserve for Economic Uncertainties	9789					
c. Unassigned/Unappropriated	9790					
3. Total Available Reserves (Sum lines E1a thru E2c)						
F. ASSUMPTIONS						
Please provide below or on a separate attachment, the assumptions used to determine the projections for the first and second subsequent fiscal years. Further, please include an explanation for any significant expenditure adjustments projected in lines B1d, B2d, and B10. For additional information, please refer to the Budget Assumptions section of the SACS Financial Reporting Software User Guide.						
2018-19 Teacher Effectivmentss Program						

Description	Object Codes	2018-19 Budget (Form 01) (A)	% Change (Cols. C-A/A) (B)	2019-20 Projection (C)	% Change (Cols. E-C/C) (D)	2020-21 Projection (E)
(Enter projections for subsequent years 1 and 2 in Columns C and E; current year - Column A - is extracted)						
A. REVENUES AND OTHER FINANCING SOURCES						
1. LCFF/Revenue Limit Sources	8010-8099	94,010,138.00	2.99%	96,823,865.00	2.59%	99,332,361.00
2. Federal Revenues	8100-8299	6,184,680.00	0.00%	6,184,680.00	0.00%	6,184,680.00
3. Other State Revenues	8300-8599	6,618,464.69	-52.73%	3,128,352.69	0.00%	3,128,352.69
4. Other Local Revenues	8600-8799	4,415,700.00	-0.03%	4,414,549.00	0.00%	4,414,549.00
5. Other Financing Sources						
a. Transfers In	8900-8929	0.00	0.00%	2,300,000.00	-47.83%	1,200,000.00
b. Other Sources	8930-8979	0.00	0.00%	0.00	0.00%	0.00
c. Contributions	8980-8999	0.00	0.00%	0.00	0.00%	0.00
6. Total (Sum lines A1 thru A5c)		111,228,982.69	1.46%	112,851,446.69	1.25%	114,259,942.69
B. EXPENDITURES AND OTHER FINANCING USES						
1. Certificated Salaries						
a. Base Salaries				47,952,589.91		48,945,474.41
b. Step & Column Adjustment				1,134,360.45		1,162,719.46
c. Cost-of-Living Adjustment				0.00		0.00
d. Other Adjustments				(141,475.95)		0.00
e. Total Certificated Salaries (Sum lines B1a thru B1d)	1000-1999	47,952,589.91	2.07%	48,945,474.41	2.38%	50,108,193.87
2. Classified Salaries						
a. Base Salaries				17,758,273.57		18,103,875.31
b. Step & Column Adjustment				404,557.00		387,789.00
c. Cost-of-Living Adjustment				0.00		0.00
d. Other Adjustments				(58,955.26)		0.00
e. Total Classified Salaries (Sum lines B2a thru B2d)	2000-2999	17,758,273.57	1.95%	18,103,875.31	2.14%	18,491,664.31
3. Employee Benefits	3000-3999	21,775,267.19	10.23%	24,002,730.55	8.36%	26,009,785.86
4. Books and Supplies	4000-4999	4,751,401.52	36.22%	6,472,271.02	-23.18%	4,972,271.02
5. Services and Other Operating Expenditures	5000-5999	10,684,617.00	-5.15%	10,134,617.00	0.00%	10,134,617.00
6. Capital Outlay	6000-6999	1,022,480.29	-100.00%	0.00	0.00%	0.00
7. Other Outgo (excluding Transfers of Indirect Costs)	7100-7299, 7400-7499	5,497,099.00	0.00%	5,497,099.00	0.00%	5,497,099.00
8. Other Outgo - Transfers of Indirect Costs	7300-7399	(250,209.00)	-15.75%	(210,807.26)	0.00%	(210,807.26)
9. Other Financing Uses						
a. Transfers Out	7600-7629	300,000.00	-100.00%	0.00	0.00%	0.00
b. Other Uses	7630-7699	0.00	0.00%	0.00	0.00%	0.00
10. Other Adjustments				0.00		0.00
11. Total (Sum lines B1 thru B10)		109,491,519.48	3.15%	112,945,260.03	1.82%	115,002,823.80
C. NET INCREASE (DECREASE) IN FUND BALANCE						
(Line A6 minus line B11)		1,737,463.21		(93,813.34)		(742,881.11)
D. FUND BALANCE						
1. Net Beginning Fund Balance (Form 01, line F1e)		10,104,226.23		11,841,689.44		11,747,876.10
2. Ending Fund Balance (Sum lines C and D1)		11,841,689.44		11,747,876.10		11,004,994.99
3. Components of Ending Fund Balance						
a. Nonspendable	9710-9719	156,631.96		156,631.96		156,631.96
b. Restricted	9740	550,717.42		231,721.76		215,951.32
c. Committed						
1. Stabilization Arrangements	9750	0.00		0.00		0.00
2. Other Commitments	9760	0.00		0.00		0.00
d. Assigned	9780	850,000.00		850,000.00		850,000.00
e. Unassigned/Unappropriated						
1. Reserve for Economic Uncertainties	9789	5,474,575.97		5,647,263.01		5,750,141.21
2. Unassigned/Unappropriated	9790	4,809,764.09		4,862,259.37		4,032,270.50
f. Total Components of Ending Fund Balance						
(Line D3f must agree with line D2)		11,841,689.44		11,747,876.10		11,004,994.99

Description	Object Codes	2018-19 Budget (Form 01) (A)	% Change (Cols. C-A/A) (B)	2019-20 Projection (C)	% Change (Cols. E-C/C) (D)	2020-21 Projection (E)
E. AVAILABLE RESERVES						
1. General Fund						
a. Stabilization Arrangements	9750	0.00		0.00		0.00
b. Reserve for Economic Uncertainties	9789	5,474,575.97		5,647,263.01		5,750,141.21
c. Unassigned/Unappropriated	9790	4,809,764.09		4,862,259.37		4,032,270.50
d. Negative Restricted Ending Balances (Negative resources 2000-9999)	979Z			0.00		0.00
2. Special Reserve Fund - Noncapital Outlay (Fund 17)						
a. Stabilization Arrangements	9750	0.00		0.00		0.00
b. Reserve for Economic Uncertainties	9789	0.00		0.00		0.00
c. Unassigned/Unappropriated	9790	0.00		0.00		0.00
3. Total Available Reserves - by Amount (Sum lines E1a thru E2c)		10,284,340.06		10,509,522.38		9,782,411.71
4. Total Available Reserves - by Percent (Line E3 divided by Line F3c)		9.39%		9.30%		8.51%
F. RECOMMENDED RESERVES						
1. Special Education Pass-through Exclusions						
For districts that serve as the administrative unit (AU) of a special education local plan area (SELPA):						
a. Do you choose to exclude from the reserve calculation the pass-through funds distributed to SELPA members?	Yes					
b. If you are the SELPA AU and are excluding special education pass-through funds:						
1. Enter the name(s) of the SELPA(s):						
2. Special education pass-through funds (Column A: Fund 10, resources 3300-3499 and 6500-6540, objects 7211-7213 and 7221-7223; enter projections for subsequent years 1 and 2 in Columns C and E)		0.00		0.00		0.00
2. District ADA Used to determine the reserve standard percentage level on line F3d (Col. A: Form A, Estimated P-2 ADA column, Lines A4 and C4; enter projections)		9,133.28		9,133.28		9,133.28
3. Calculating the Reserves						
a. Expenditures and Other Financing Uses (Line B11)		109,491,519.48		112,945,260.03		115,002,823.80
b. Plus: Special Education Pass-through Funds (Line F1b2, if Line F1a is No)		0.00		0.00		0.00
c. Total Expenditures and Other Financing Uses (Line F3a plus line F3b)		109,491,519.48		112,945,260.03		115,002,823.80
d. Reserve Standard Percentage Level (Refer to Form 01CS, Criterion 10 for calculation details)		3%		3%		3%
e. Reserve Standard - By Percent (Line F3c times F3d)		3,284,745.58		3,388,357.80		3,450,084.71
f. Reserve Standard - By Amount (Refer to Form 01CS, Criterion 10 for calculation details)		0.00		0.00		0.00
g. Reserve Standard (Greater of Line F3e or F3f)		3,284,745.58		3,388,357.80		3,450,084.71
h. Available Reserves (Line E3) Meet Reserve Standard (Line F3g)		YES		YES		YES

Description	Direct Costs - Interfund		Indirect Costs - Interfund		Interfund Transfers In 8900-8929	Interfund Transfers Out 7600-7629	Due From Other Funds 9310	Due To Other Funds 9610
	Transfers In 5750	Transfers Out 5750	Transfers In 7350	Transfers Out 7350				
01 GENERAL FUND								
Expenditure Detail	0.00	(1,902.50)	0.00	(250,559.00)				
Other Sources/Uses Detail					0.00	9,500,000.00		
Fund Reconciliation							0.00	0.00
09 CHARTER SCHOOLS SPECIAL REVENUE FUND								
Expenditure Detail	0.00	0.00	0.00	0.00	0.00	0.00		
Other Sources/Uses Detail								
Fund Reconciliation							0.00	0.00
10 SPECIAL EDUCATION PASS-THROUGH FUND								
Expenditure Detail								
Other Sources/Uses Detail								
Fund Reconciliation							0.00	0.00
11 ADULT EDUCATION FUND								
Expenditure Detail	1,623.99	0.00	60,747.00	0.00				
Other Sources/Uses Detail					0.00	0.00		
Fund Reconciliation							0.00	0.00
12 CHILD DEVELOPMENT FUND								
Expenditure Detail	0.00	0.00	0.00	0.00				
Other Sources/Uses Detail					0.00	0.00		
Fund Reconciliation							0.00	0.00
13 CAFETERIA SPECIAL REVENUE FUND								
Expenditure Detail	278.51	0.00	189,812.00	0.00				
Other Sources/Uses Detail					0.00	0.00		
Fund Reconciliation							0.00	0.00
14 DEFERRED MAINTENANCE FUND								
Expenditure Detail	0.00	0.00						
Other Sources/Uses Detail					500,000.00	0.00		
Fund Reconciliation							0.00	0.00
15 PUPIL TRANSPORTATION EQUIPMENT FUND								
Expenditure Detail	0.00	0.00						
Other Sources/Uses Detail					0.00	0.00		
Fund Reconciliation							0.00	0.00
17 SPECIAL RESERVE FUND FOR OTHER THAN CAPITAL OUTLAY								
Expenditure Detail								
Other Sources/Uses Detail					3,500,000.00	0.00		
Fund Reconciliation							0.00	0.00
18 SCHOOL BUS EMISSIONS REDUCTION FUND								
Expenditure Detail	0.00	0.00						
Other Sources/Uses Detail					0.00	0.00		
Fund Reconciliation							0.00	0.00
19 FOUNDATION SPECIAL REVENUE FUND								
Expenditure Detail	0.00	0.00	0.00	0.00				
Other Sources/Uses Detail						0.00		
Fund Reconciliation							0.00	0.00
20 SPECIAL RESERVE FUND FOR POSTEMPLOYMENT BENEFITS								
Expenditure Detail								
Other Sources/Uses Detail					0.00	0.00		
Fund Reconciliation							0.00	0.00
21 BUILDING FUND								
Expenditure Detail	0.00	0.00						
Other Sources/Uses Detail					0.00	0.00		
Fund Reconciliation							0.00	0.00
25 CAPITAL FACILITIES FUND								
Expenditure Detail	0.00	0.00						
Other Sources/Uses Detail					0.00	0.00		
Fund Reconciliation							0.00	0.00
30 STATE SCHOOL BUILDING LEASE/PURCHASE FUND								
Expenditure Detail	0.00	0.00						
Other Sources/Uses Detail					0.00	0.00		
Fund Reconciliation							0.00	0.00
35 COUNTY SCHOOL FACILITIES FUND								
Expenditure Detail	0.00	0.00						
Other Sources/Uses Detail					0.00	0.00		
Fund Reconciliation							0.00	0.00
40 SPECIAL RESERVE FUND FOR CAPITAL OUTLAY PROJECTS								
Expenditure Detail	0.00	0.00						
Other Sources/Uses Detail					5,500,000.00	0.00		
Fund Reconciliation							0.00	0.00
49 CAP PROJ FUND FOR BLENDED COMPONENT UNITS								
Expenditure Detail	0.00	0.00						
Other Sources/Uses Detail					0.00	0.00		
Fund Reconciliation							0.00	0.00
51 BOND INTEREST AND REDEMPTION FUND								
Expenditure Detail								
Other Sources/Uses Detail					0.00	0.00		
Fund Reconciliation							0.00	0.00
52 DEBT SVC FUND FOR BLENDED COMPONENT UNITS								
Expenditure Detail								
Other Sources/Uses Detail					0.00	0.00		
Fund Reconciliation							0.00	0.00
53 TAX OVERRIDE FUND								
Expenditure Detail								
Other Sources/Uses Detail					0.00	0.00		
Fund Reconciliation							0.00	0.00
56 DEBT SERVICE FUND								
Expenditure Detail								
Other Sources/Uses Detail					0.00	0.00		
Fund Reconciliation							0.00	0.00
57 FOUNDATION PERMANENT FUND								
Expenditure Detail	0.00	0.00	0.00	0.00				
Other Sources/Uses Detail						0.00		
Fund Reconciliation							0.00	0.00
61 CAFETERIA ENTERPRISE FUND								
Expenditure Detail	0.00	0.00	0.00	0.00				
Other Sources/Uses Detail					0.00	0.00		
Fund Reconciliation							0.00	0.00

Description	Direct Costs - Interfund		Indirect Costs - Interfund		Interfund Transfers In 8900-8929	Interfund Transfers Out 7800-7629	Due From Other Funds 9310	Due To Other Funds 9610
	Transfers In 5750	Transfers Out 5750	Transfers In 7350	Transfers Out 7350				
62 CHARTER SCHOOLS ENTERPRISE FUND								
Expenditure Detail	0.00	0.00	0.00	0.00				
Other Sources/Uses Detail					0.00	0.00		
Fund Reconciliation							0.00	0.00
63 OTHER ENTERPRISE FUND								
Expenditure Detail	0.00	0.00						
Other Sources/Uses Detail					0.00	0.00		
Fund Reconciliation							0.00	0.00
66 WAREHOUSE REVOLVING FUND								
Expenditure Detail	0.00	0.00						
Other Sources/Uses Detail					0.00	0.00		
Fund Reconciliation							0.00	0.00
67 SELF-INSURANCE FUND								
Expenditure Detail	0.00	0.00						
Other Sources/Uses Detail					0.00	0.00		
Fund Reconciliation							0.00	0.00
71 RETIREE BENEFIT FUND								
Expenditure Detail								
Other Sources/Uses Detail					0.00			
Fund Reconciliation							0.00	0.00
73 FOUNDATION PRIVATE-PURPOSE TRUST FUND								
Expenditure Detail	0.00	0.00						
Other Sources/Uses Detail					0.00			
Fund Reconciliation							0.00	0.00
76 WARRANT/PASS-THROUGH FUND								
Expenditure Detail								
Other Sources/Uses Detail								
Fund Reconciliation							0.00	0.00
95 STUDENT BODY FUND								
Expenditure Detail								
Other Sources/Uses Detail								
Fund Reconciliation							0.00	0.00
TOTALS	1,902.50	(1,902.50)	250,559.00	(250,559.00)	9,500,000.00	9,500,000.00	0.00	0.00

Description	Direct Costs - Interfund		Indirect Costs - Interfund		Interfund Transfers In 8900-8929	Interfund Transfers Out 7600-7629	Due From Other Funds 9310	Due To Other Funds 9610
	Transfers In 5750	Transfers Out 5750	Transfers In 7350	Transfers Out 7350				
01 GENERAL FUND								
Expenditure Detail	3,082.38	0.00	0.00	(250,209.00)				
Other Sources/Uses Detail					0.00	300,000.00		
Fund Reconciliation								
09 CHARTER SCHOOLS SPECIAL REVENUE FUND								
Expenditure Detail	0.00	0.00	0.00	0.00				
Other Sources/Uses Detail					0.00	0.00		
Fund Reconciliation								
10 SPECIAL EDUCATION PASS-THROUGH FUND								
Expenditure Detail								
Other Sources/Uses Detail								
Fund Reconciliation								
11 ADULT EDUCATION FUND								
Expenditure Detail	1,624.62	0.00	60,397.00	0.00				
Other Sources/Uses Detail					0.00	0.00		
Fund Reconciliation								
12 CHILD DEVELOPMENT FUND								
Expenditure Detail	0.00	0.00	0.00	0.00				
Other Sources/Uses Detail					0.00	0.00		
Fund Reconciliation								
13 CAFETERIA SPECIAL REVENUE FUND								
Expenditure Detail	0.00	(4,707.00)	189,812.00	0.00				
Other Sources/Uses Detail					0.00	0.00		
Fund Reconciliation								
14 DEFERRED MAINTENANCE FUND								
Expenditure Detail	0.00	0.00						
Other Sources/Uses Detail					300,000.00	0.00		
Fund Reconciliation								
15 PUPIL TRANSPORTATION EQUIPMENT FUND								
Expenditure Detail	0.00	0.00						
Other Sources/Uses Detail					0.00	0.00		
Fund Reconciliation								
17 SPECIAL RESERVE FUND FOR OTHER THAN CAPITAL OUTLAY								
Expenditure Detail								
Other Sources/Uses Detail					0.00	0.00		
Fund Reconciliation								
18 SCHOOL BUS EMISSIONS REDUCTION FUND								
Expenditure Detail	0.00	0.00						
Other Sources/Uses Detail					0.00	0.00		
Fund Reconciliation								
19 FOUNDATION SPECIAL REVENUE FUND								
Expenditure Detail	0.00	0.00	0.00	0.00				
Other Sources/Uses Detail						0.00		
Fund Reconciliation								
20 SPECIAL RESERVE FUND FOR POSTEMPLOYMENT BENEFITS								
Expenditure Detail								
Other Sources/Uses Detail					0.00	0.00		
Fund Reconciliation								
21 BUILDING FUND								
Expenditure Detail	0.00	0.00						
Other Sources/Uses Detail					0.00	0.00		
Fund Reconciliation								
25 CAPITAL FACILITIES FUND								
Expenditure Detail	0.00	0.00						
Other Sources/Uses Detail					0.00	0.00		
Fund Reconciliation								
30 STATE SCHOOL BUILDING LEASE/PURCHASE FUND								
Expenditure Detail	0.00	0.00						
Other Sources/Uses Detail					0.00	0.00		
Fund Reconciliation								
35 COUNTY SCHOOL FACILITIES FUND								
Expenditure Detail	0.00	0.00						
Other Sources/Uses Detail					0.00	0.00		
Fund Reconciliation								
40 SPECIAL RESERVE FUND FOR CAPITAL OUTLAY PROJECTS								
Expenditure Detail	0.00	0.00						
Other Sources/Uses Detail					0.00	0.00		
Fund Reconciliation								
49 CAP PROJ FUND FOR BLENDED COMPONENT UNITS								
Expenditure Detail	0.00	0.00						
Other Sources/Uses Detail					0.00	0.00		
Fund Reconciliation								
51 BOND INTEREST AND REDEMPTION FUND								
Expenditure Detail								
Other Sources/Uses Detail					0.00	0.00		
Fund Reconciliation								
52 DEBT SVC FUND FOR BLENDED COMPONENT UNITS								
Expenditure Detail								
Other Sources/Uses Detail					0.00	0.00		
Fund Reconciliation								
53 TAX OVERRIDE FUND								
Expenditure Detail								
Other Sources/Uses Detail					0.00	0.00		
Fund Reconciliation								
56 DEBT SERVICE FUND								
Expenditure Detail								
Other Sources/Uses Detail					0.00	0.00		
Fund Reconciliation								
57 FOUNDATION PERMANENT FUND								
Expenditure Detail	0.00	0.00	0.00	0.00				
Other Sources/Uses Detail						0.00		
Fund Reconciliation								
61 CAFETERIA ENTERPRISE FUND								
Expenditure Detail	0.00	0.00	0.00	0.00				
Other Sources/Uses Detail					0.00	0.00		
Fund Reconciliation								

July 1 Budget
2018-19 Budget
SUMMARY OF INTERFUND ACTIVITIES
FOR ALL FUNDS

Description	Direct Costs - Interfund		Indirect Costs - Interfund		Interfund Transfers In 8900-8929	Interfund Transfers Out 7600-7629	Due From Other Funds 9310	Due To Other Funds 9610
	Transfers In 5750	Transfers Out 5750	Transfers In 7350	Transfers Out 7350				
62 CHARTER SCHOOLS ENTERPRISE FUND								
Expenditure Detail	0.00	0.00	0.00	0.00				
Other Sources/Uses Detail					0.00	0.00		
Fund Reconciliation								
63 OTHER ENTERPRISE FUND								
Expenditure Detail	0.00	0.00						
Other Sources/Uses Detail					0.00	0.00		
Fund Reconciliation								
66 WAREHOUSE REVOLVING FUND								
Expenditure Detail	0.00	0.00						
Other Sources/Uses Detail					0.00	0.00		
Fund Reconciliation								
67 SELF-INSURANCE FUND								
Expenditure Detail	0.00	0.00						
Other Sources/Uses Detail					0.00	0.00		
Fund Reconciliation								
71 RETIREE BENEFIT FUND								
Expenditure Detail								
Other Sources/Uses Detail					0.00			
Fund Reconciliation								
73 FOUNDATION PRIVATE-PURPOSE TRUST FUND								
Expenditure Detail	0.00	0.00						
Other Sources/Uses Detail					0.00			
Fund Reconciliation								
76 WARRANT/PASS-THROUGH FUND								
Expenditure Detail								
Other Sources/Uses Detail								
Fund Reconciliation								
95 STUDENT BODY FUND								
Expenditure Detail								
Other Sources/Uses Detail								
Fund Reconciliation								
TOTALS	4,707.00	(4,707.00)	250,209.00	(250,209.00)	300,000.00	300,000.00		

Provide methodology and assumptions used to estimate ADA, enrollment, revenues, expenditures, reserves and fund balance, and multiyear commitments (including cost-of-living adjustments).

Deviations from the standards must be explained and may affect the approval of the budget.

CRITERIA AND STANDARDS

1. CRITERION: Average Daily Attendance

STANDARD: Funded average daily attendance (ADA) has not been overestimated in 1) the first prior fiscal year OR in 2) two or more of the previous three fiscal years by more than the following percentage levels:

Percentage Level	District ADA		
3.0%	0	to	300
2.0%	301	to	1,000
1.0%	1,001	and	over

District ADA (Form A, Estimated P-2 ADA column, lines A4 and C4):

District's ADA Standard Percentage Level:

1A. Calculating the District's ADA Variances

DATA ENTRY: For the Third, Second, and First Prior Years, enter Estimated Funded ADA in the Original Budget Funded ADA column; enter district regular ADA and charter school ADA corresponding to financial data reported in the General Fund, only, for the Third, Second, and First Prior Years. All other data are extracted.

Fiscal Year	Original Budget Funded ADA (Form A, Lines A4 and C4)	Estimated/Unaudited Actuals Funded ADA (Form A, Lines A4 and C4)	ADA Variance Level (If Budget is greater than Actuals, else N/A)	Status
Third Prior Year (2015-16)				
District Regular	9,228	9,295		
Charter School				
Total ADA	9,228	9,295	N/A	Met
Second Prior Year (2016-17)				
District Regular	9,153	9,153		
Charter School				
Total ADA	9,153	9,153	0.0%	Met
First Prior Year (2017-18)				
District Regular	9,031	9,133		
Charter School		0		
Total ADA	9,031	9,133	N/A	Met
Budget Year (2018-19)				
District Regular	9,133			
Charter School	0			
Total ADA	9,133			

1B. Comparison of District ADA to the Standard

DATA ENTRY: Enter an explanation if the standard is not met.

1a. STANDARD MET - Funded ADA has not been overestimated by more than the standard percentage level for the first prior year.

Explanation:
(required if NOT met)

1b. STANDARD MET - Funded ADA has not been overestimated by more than the standard percentage level for two or more of the previous three years.

Explanation:
(required if NOT met)

2. CRITERION: Enrollment

STANDARD: Projected enrollment has not been overestimated in 1) the first prior fiscal year OR in 2) two or more of the previous three fiscal years by more than the following percentage levels:

Percentage Level	District ADA
3.0%	0 to 300
2.0%	301 to 1,000
1.0%	1,001 and over

District ADA (Form A, Estimated P-2 ADA column, lines A4 and C4):

District's Enrollment Standard Percentage Level:

2A. Calculating the District's Enrollment Variances

DATA ENTRY: Enter data in the Enrollment, Budget, column for all fiscal years and in the Enrollment, CBEDS Actual column for the First Prior Year; all other data are extracted or calculated. CBEDS Actual enrollment data preloaded in the District Regular lines will include both District Regular and Charter School enrollment. Districts will need to adjust the District Regular enrollment lines and the Charter School enrollment lines accordingly. Enter district regular enrollment and charter school enrollment corresponding to financial data reported in the General Fund, only, for all fiscal years.

Fiscal Year	Budget	Enrollment CBEDS Actual	Enrollment Variance Level (If Budget is greater than Actual, else N/A)	Status
Third Prior Year (2015-16)				
District Regular	9,295	9,801		
Charter School				
Total Enrollment	9,295	9,801	N/A	Met
Second Prior Year (2016-17)				
District Regular	9,295	9,719		
Charter School				
Total Enrollment	9,295	9,719	N/A	Met
First Prior Year (2017-18)				
District Regular	9,593	9,711		
Charter School				
Total Enrollment	9,593	9,711	N/A	Met
Budget Year (2018-19)				
District Regular	9,711			
Charter School				
Total Enrollment	9,711			

2B. Comparison of District Enrollment to the Standard

DATA ENTRY: Enter an explanation if the standard is not met.

1a. STANDARD MET - Enrollment has not been overestimated by more than the standard percentage level for the first prior year.

Explanation:
(required if NOT met)

1b. STANDARD MET - Enrollment has not been overestimated by more than the standard percentage level for two or more of the previous three years.

Explanation:
(required if NOT met)

3. CRITERION: ADA to Enrollment

STANDARD: Projected second period (P-2) average daily attendance (ADA) to enrollment ratio for any of the budget year or two subsequent fiscal years has not increased from the historical average ratio from the three prior fiscal years by more than one half of one percent (0.5%).

3A. Calculating the District's ADA to Enrollment Standard

DATA ENTRY: All data are extracted or calculated. Data should reflect district regular and charter school ADA/enrollment corresponding to financial data reported in the General Fund, only, for all fiscal years.

Fiscal Year	P-2 ADA Estimated/Unaudited Actuals (Form A, Lines A4 and C4)	Enrollment CBEDS Actual (Criterion 2, Item 2A)	Historical Ratio of ADA to Enrollment
Third Prior Year (2015-16)			
District Regular	9,295	9,801	
Charter School		0	
Total ADA/Enrollment	9,295	9,801	94.8%
Second Prior Year (2016-17)			
District Regular	9,153	9,719	
Charter School			
Total ADA/Enrollment	9,153	9,719	94.2%
First Prior Year (2017-18)			
District Regular	9,133	9,711	
Charter School	0		
Total ADA/Enrollment	9,133	9,711	94.0%
Historical Average Ratio:			94.3%
District's ADA to Enrollment Standard (historical average ratio plus 0.5%):			94.8%

3B. Calculating the District's Projected Ratio of ADA to Enrollment

DATA ENTRY: Enter data in the Estimated P-2 ADA column for the two subsequent years. Enter data in the Enrollment column for the two subsequent years. Data should reflect district regular and charter school ADA/enrollment corresponding to financial data reported in the General Fund only, for all fiscal years. All other data are extracted or calculated.

Fiscal Year	Estimated P-2 ADA Budget (Form A, Lines A4 and C4)	Enrollment Budget/Projected (Criterion 2, Item 2A)	Ratio of ADA to Enrollment	Status
Budget Year (2018-19)				
District Regular	9,133	9,711		
Charter School	0			
Total ADA/Enrollment	9,133	9,711	94.0%	Met
1st Subsequent Year (2019-20)				
District Regular				
Charter School				
Total ADA/Enrollment	0	0	0.0%	Met
2nd Subsequent Year (2020-21)				
District Regular				
Charter School				
Total ADA/Enrollment	0	0	0.0%	Met

3C. Comparison of District ADA to Enrollment Ratio to the Standard

DATA ENTRY: Enter an explanation if the standard is not met.

1a. STANDARD MET - Projected P-2 ADA to enrollment ratio has not exceeded the standard for the budget and two subsequent fiscal years.

Explanation:
(required if NOT met)

4. CRITERION: LCFF Revenue

STANDARD: Projected local control funding formula (LCFF) revenue for any of the budget year or two subsequent fiscal years has not changed from the prior fiscal year by more than the change in population, plus the district's gap funding or cost-of-living adjustment (COLA)¹ and its economic recovery target payment, plus or minus one percent.

For basic aid districts, projected LCFF revenue has not changed from the prior fiscal year by more than the percent change in property tax revenues plus or minus one percent.

For districts funded by necessary small school formulas, projected LCFF revenue has not changed from the prior fiscal year amount by more than the district's gap funding or COLA¹ and its economic recovery target payment, plus or minus one percent.

¹Districts that are already at or above their LCFF target funding as described in Education Code Section 42238.03(d) receive no gap funding. These districts have a COLA applied to their LCFF target, but their year-over-year revenue increase might be less than the statutory COLA due to certain local factors and components of the funding formula.

4A. District's LCFF Revenue Standard

Indicate which standard applies:

LCFF Revenue

Basic Aid

Necessary Small School

The District must select which LCFF revenue standard applies.

LCFF Revenue Standard selected: LCFF Revenue

4A1. Calculating the District's LCFF Revenue Standard

DATA ENTRY: Enter LCFF Target amounts for the budget and two subsequent fiscal years.
Enter data in Step 1a for the two subsequent fiscal years. All other data is extracted or calculated.
Enter data for Steps 2a through 2d. All other data is calculated.

Projected LCFF Revenue

Has the District reached its LCFF target funding level?

No

If Yes, then COLA amount in Line 2b2 is used in Line 2e Total calculation.
If No, then Gap Funding in Line 2c is used in Line 2e Total calculation.
Note: For 2018-19 transitional year, both COLA and Gap will be included in Line 2e Total calculation.

		Budget Year (2018-19)	1st Subsequent Year (2019-20)	2nd Subsequent Year (2020-21)
LCFF Target (Reference Only)		94,010,138.00	96,823,865.00	99,332,361.00

		Prior Year (2017-18)	Budget Year (2018-19)	1st Subsequent Year (2019-20)	2nd Subsequent Year (2020-21)
Step 1 - Change in Population					
a.	ADA (Funded) (Form A, lines A6 and C4)	9,133.28	9,133.28	9,133.28	9,133.28
b.	Prior Year ADA (Funded)		9,133.28	9,133.28	9,133.28
c.	Difference (Step 1a minus Step 1b)		0.00	0.00	0.00
d.	Percent Change Due to Population (Step 1c divided by Step 1b)		0.00%	0.00%	0.00%

Step 2 - Change in Funding Level				
a.	Prior Year LCFF Funding			
b1.	COLA percentage (if district is at target)			
b2.	COLA amount (proxy for purposes of this criterion)	0.00	0.00	0.00
c.	Gap Funding (if district is not at target)			
d.	Economic Recovery Target Funding (current year increment)			
e.	Total (Lines 2b2 or 2c, as applicable, plus Line 2d)	0.00	0.00	0.00
f.	Percent Change Due to Funding Level (Step 2e divided by Step 2a)	0.00%	0.00%	0.00%

Step 3 - Total Change in Population and Funding Level (Step 1d plus Step 2f)		0.00%	0.00%	0.00%
LCFF Revenue Standard (Step 3, plus/minus 1%):		-1.00% to 1.00%	-1.00% to 1.00%	-1.00% to 1.00%

4A2. Alternate LCFF Revenue Standard - Basic Aid

DATA ENTRY: If applicable to your district, input data in the 1st and 2nd Subsequent Year columns for projected local property taxes; all other data are extracted or calculated.

Basic Aid District Projected LCFF Revenue

	Prior Year (2017-18)	Budget Year (2018-19)	1st Subsequent Year (2019-20)	2nd Subsequent Year (2020-21)
Projected Local Property Taxes (Form 01, Objects 8021 - 8089)	23,471,847.00	23,471,847.00	23,471,847.00	23,471,847.00
Percent Change from Previous Year		N/A	N/A	N/A
Basic Aid Standard (percent change from previous year, plus/minus 1%):		N/A	N/A	N/A

4A3. Alternate LCFF Revenue Standard - Necessary Small School

DATA ENTRY: All data are extracted or calculated.

Necessary Small School District Projected LCFF Revenue

	Budget Year (2018-19)	1st Subsequent Year (2019-20)	2nd Subsequent Year (2020-21)
Necessary Small School Standard (Gap Funding or COLA, plus Economic Recovery Target Payment, Step 2f, plus/minus 1%):	N/A	N/A	N/A

4B. Calculating the District's Projected Change in LCFF Revenue

DATA ENTRY: Enter data in the 1st and 2nd Subsequent Year columns for LCFF Revenue; all other data are extracted or calculated.

	Prior Year (2017-18)	Budget Year (2018-19)	1st Subsequent Year (2019-20)	2nd Subsequent Year (2020-21)
LCFF Revenue (Fund 01, Objects 8011, 8012, 8020-8089)	87,255,422.00	93,095,625.00	95,909,352.00	98,448,848.00
District's Projected Change in LCFF Revenue:		6.69%	3.02%	2.65%
LCFF Revenue Standard:		-1.00% to 1.00%	-1.00% to 1.00%	-1.00% to 1.00%
Status:		Not Met	Not Met	Not Met

4C. Comparison of District LCFF Revenue to the Standard

DATA ENTRY: Enter an explanation if the standard is not met.

- 1a. STANDARD NOT MET - Projected change in LCFF revenue is outside the standard in one or more of the budget or two subsequent fiscal years. Provide reasons why the projection(s) exceed the standard(s) and a description of the methods and assumptions used in projecting LCFF revenue.

Explanation:
(required if NOT met)

FY2018-19 100% Funded FY2019-20 & FY2020-21 Cola only

5. CRITERION: Salaries and Benefits

STANDARD: Projected ratio of total unrestricted salaries and benefits to total unrestricted general fund expenditures for any of the budget year or two subsequent fiscal years has not changed from the historical average ratio from the three prior fiscal years by more than the greater of three percent or the district's required reserves percentage.

5A. Calculating the District's Historical Average Ratio of Unrestricted Salaries and Benefits to Total Unrestricted General Fund Expenditures

DATA ENTRY: All data are extracted or calculated.

Fiscal Year	Estimated/Unaudited Actuals - Unrestricted (Resources 0000-1999)		Ratio of Unrestricted Salaries and Benefits to Total Unrestricted Expenditures
	Salaries and Benefits (Form 01, Objects 1000-3999)	Total Expenditures (Form 01, Objects 1000-7499)	
Third Prior Year (2015-16)	64,888,347.35	73,528,931.46	88.2%
Second Prior Year (2016-17)	67,315,864.73	79,051,877.51	85.2%
First Prior Year (2017-18)	69,197,492.35	80,674,626.15	85.8%
	Historical Average Ratio:		86.4%

District's Reserve Standard Percentage (Criterion 10B, Line 4): District's Salaries and Benefits Standard (historical average ratio, plus/minus the greater of 3% or the district's reserve standard percentage):	Budget Year (2018-19)	1st Subsequent Year (2019-20)	2nd Subsequent Year (2020-21)
	3.0%	3.0%	3.0%
	83.4% to 89.4%	83.4% to 89.4%	83.4% to 89.4%

5B. Calculating the District's Projected Ratio of Unrestricted Salaries and Benefits to Total Unrestricted General Fund Expenditures

DATA ENTRY: If Form MYP exists, Unrestricted Salaries and Benefits, and Total Unrestricted Expenditures data for the 1st and 2nd Subsequent Years will be extracted; if not, enter data for the two subsequent years. All other data are extracted or calculated.

Fiscal Year	Budget - Unrestricted (Resources 0000-1999)		Ratio of Unrestricted Salaries and Benefits to Total Unrestricted Expenditures	Status
	Salaries and Benefits (Form 01, Objects 1000-3999) (Form MYP, Lines B1-B3)	Total Expenditures (Form 01, Objects 1000-7499) (Form MYP, Lines B1-B8, B10)		
Budget Year (2018-19)	71,424,218.13	82,287,133.24	86.8%	Met
1st Subsequent Year (2019-20)	74,518,206.22	86,852,930.61	85.8%	Met
2nd Subsequent Year (2020-21)	77,354,741.92	88,439,119.93	87.5%	Met

5C. Comparison of District Salaries and Benefits Ratio to the Standard

DATA ENTRY: Enter an explanation if the standard is not met.

- 1a. STANDARD MET - Ratio of total unrestricted salaries and benefits to total unrestricted expenditures has met the standard for the budget and two subsequent fiscal years.

Explanation:
(required if NOT met)

6. CRITERION: Other Revenues and Expenditures

STANDARD: Projected operating revenues (including federal, other state, and other local) or expenditures (including books and supplies, and services and other operating), for any of the budget year or two subsequent fiscal years, have not changed from the prior fiscal year amount by more than the percentage change in population and the funded cost-of-living adjustment (COLA) plus or minus ten percent.

For each major object category, changes that exceed the percentage change in population and the funded COLA plus or minus five percent must be explained.

6A. Calculating the District's Other Revenues and Expenditures Standard Percentage Ranges

DATA ENTRY: All data are extracted or calculated.

	Budget Year (2018-19)	1st Subsequent Year (2019-20)	2nd Subsequent Year (2020-21)
1. District's Change in Population and Funding Level (Criterion 4A1, Step 3):	0.00%	0.00%	0.00%
2. District's Other Revenues and Expenditures Standard Percentage Range (Line 1, plus/minus 10%):	-10.00% to 10.00%	-10.00% to 10.00%	-10.00% to 10.00%
3. District's Other Revenues and Expenditures Explanation Percentage Range (Line 1, plus/minus 5%):	-5.00% to 5.00%	-5.00% to 5.00%	-5.00% to 5.00%

6B. Calculating the District's Change by Major Object Category and Comparison to the Explanation Percentage Range (Section 6A, Line 3)

DATA ENTRY: If Form MYP exists, the 1st and 2nd Subsequent Year data for each revenue and expenditure section will be extracted; if not, enter data for the two subsequent years. All other data are extracted or calculated.

Explanations must be entered for each category if the percent change for any year exceeds the district's explanation percentage range.

Object Range / Fiscal Year	Amount	Percent Change Over Previous Year	Change Is Outside Explanation Range
Federal Revenue (Fund 01, Objects 8100-8299) (Form MYP, Line A2)			
First Prior Year (2017-18)	7,704,205.97		
Budget Year (2018-19)	6,184,680.00	-19.72%	Yes
1st Subsequent Year (2019-20)	6,184,680.00	0.00%	No
2nd Subsequent Year (2020-21)	6,184,680.00	0.00%	No

Explanation:
(required if Yes)

FY 2017-18 INCLUDES CARRY OVER FROM FY 2016-17 - Title I, Title II, & Title III.

Other State Revenue (Fund 01, Objects 8300-8599) (Form MYP, Line A3)

First Prior Year (2017-18)	5,980,340.31		
Budget Year (2018-19)	6,618,464.69	10.67%	Yes
1st Subsequent Year (2019-20)	3,128,352.69	-52.73%	Yes
2nd Subsequent Year (2020-21)	3,128,352.69	0.00%	No

Explanation:
(required if Yes)

FY 2017-18 INCLUDES CARRY OVER FROM FY 2016-17 - ENERGY FUNDS AND ONE TIME STATE REVENUES
FY 2018-19 INCLUDES ONE TIME REVENUES

Other Local Revenue (Fund 01, Objects 8600-8799) (Form MYP, Line A4)

First Prior Year (2017-18)	6,257,447.41		
Budget Year (2018-19)	4,415,700.00	-29.43%	Yes
1st Subsequent Year (2019-20)	4,414,549.00	-0.03%	No
2nd Subsequent Year (2020-21)	4,414,549.00	0.00%	No

Explanation:
(required if Yes)

FY 2017-18 INCLUDES CARRY OVER FROM 2016-17 AND TRANSPORTATION GRANT, AND ONE TIME REVENUE FROM KENNAN.

Books and Supplies (Fund 01, Objects 4000-4999) (Form MYP, Line B4)

First Prior Year (2017-18)	5,674,282.51		
Budget Year (2018-19)	4,751,401.52	-16.26%	Yes
1st Subsequent Year (2019-20)	6,472,271.02	36.22%	Yes
2nd Subsequent Year (2020-21)	4,972,271.02	-23.18%	Yes

Explanation:
(required if Yes)

THE 2017-18 INCLUDE EXPENSES RELATED TO CARRY OVER FUNDS, AND FY FY 2019-20 INCLUDES TEXTBOOK ADOPTION

Services and Other Operating Expenditures (Fund 01, Objects 5000-5999) (Form MYP, Line B5)

First Prior Year (2017-18)	10,761,911.15		
Budget Year (2018-19)	10,684,617.00	-0.72%	No
1st Subsequent Year (2019-20)	10,134,617.00	-5.15%	Yes
2nd Subsequent Year (2020-21)	10,134,617.00	0.00%	No

Explanation:
(required if Yes)

2018-19 PROJECTED ONE TIME LEGAL EXPENSE

6C. Calculating the District's Change In Total Operating Revenues and Expenditures (Section 6A, Line 2)

DATA ENTRY: All data are extracted or calculated.

Object Range / Fiscal Year	Amount	Percent Change Over Previous Year	Status
Total Federal, Other State, and Other Local Revenue (Criterion 6B)			
First Prior Year (2017-18)	19,941,993.69		
Budget Year (2018-19)	17,218,844.69	-13.66%	Not Met
1st Subsequent Year (2019-20)	13,727,581.69	-20.28%	Not Met
2nd Subsequent Year (2020-21)	13,727,581.69	0.00%	Met
Total Books and Supplies, and Services and Other Operating Expenditures (Criterion 6B)			
First Prior Year (2017-18)	16,436,193.66		
Budget Year (2018-19)	15,436,018.52	-6.09%	Met
1st Subsequent Year (2019-20)	16,606,888.02	7.59%	Met
2nd Subsequent Year (2020-21)	15,106,888.02	-9.03%	Met

6D. Comparison of District Total Operating Revenues and Expenditures to the Standard Percentage Range

DATA ENTRY: Explanations are linked from Section 6B if the status in Section 6C is not met; no entry is allowed below.

- 1a. STANDARD NOT MET - Projected total operating revenues have changed by more than the standard in one or more of the budget or two subsequent fiscal years. Reasons for the projected change, descriptions of the methods and assumptions used in the projections, and what changes, if any, will be made to bring the projected operating revenues within the standard must be entered in Section 6A above and will also display in the explanation box below.

Explanation:

Federal Revenue
(linked from 6B
if NOT met)

FY 2017-18 INCLUDES CARRY OVER FROM FY 2016-17 - Title I, Title II, & Title III.

Explanation:

Other State Revenue
(linked from 6B
if NOT met)

FY 2017-18 INCLUDES CARRY OVER FROM FY 2016-17 - ENERGY FUNDS AND ONE TIME STATE REVENUES
FY 2018-19 INCLUDES ONE TIME REVENUES

Explanation:

Other Local Revenue
(linked from 6B
if NOT met)

FY 2017-18 INCLUDES CARRY OVER FROM 2016-17 AND TRANSPORTATION GRANT, AND ONE TIME REVENUE FROM KENNAN.

- 1b. STANDARD MET - Projected total operating expenditures have not changed by more than the standard for the budget and two subsequent fiscal years.

Explanation:

Books and Supplies
(linked from 6B
if NOT met)

Explanation:

Services and Other Exps
(linked from 6B
if NOT met)

7. CRITERION: Facilities Maintenance

STANDARD: Confirm that the annual contribution for facilities maintenance funding is not less than the amount required pursuant to Education Code Section 17070.75, if applicable, and that the district is providing adequately to preserve the functionality of its facilities for their normal life in accordance with Education Code sections 52060(d)(1) and 17002(d)(1).

Determining the District's Compliance with the Contribution Requirement for EC Section 17070.75 - Ongoing and Major Maintenance/Restricted Maintenance Account (OMMA/RMA)

NOTE: The Proposition 51 school facility program requires the district to deposit a minimum amount equal to or greater than three percent of the total general fund expenditures and other financing uses for that fiscal year (as EC Section 17070.75 read on January 1, 2015).

For all other school facility programs, AB 104 (Chapter 13, Statutes of 2015, effective January 1, 2016) requires the district to deposit into the account, for the 2017-18 to 2019-20 fiscal years, a minimum that is the greater of the following amounts:

- The lesser of three percent of the total general fund expenditures and other financing uses for that fiscal year or the amount that the district deposited into the account for the 2014-15 fiscal year; or
- Two percent of the total general fund expenditures and other financing uses for that fiscal year.

7A. District's School Facility Program Funding

Indicate which School Facility Program funding applies:

Proposition 51 Only

Proposition 51 and All Other School Facility Programs

All Other School Facility Programs Only

Funding Selection: Proposition 51

7B. Calculating the District's Required Minimum Contribution

DATA ENTRY: Click the appropriate Yes or No button for special education local plan area (SELPA) administrative units (AUs); all other data are extracted or calculated. If standard is not met, enter an X in the appropriate box and enter an explanation, if applicable.

Note: If "Proposition 51 and All Other School Facility Programs" is selected, then Line 2 will be used to calculate the required minimum contribution.

- For districts that are the AU of a SELPA, do you choose to exclude revenues that are passed through to participating members of the SELPA from the OMMA/RMA required minimum contribution calculation?
 - Pass-through revenues and apportionments that may be excluded from the OMMA/RMA calculation per EC Section 17070.75(b)(2)(D) (Fund 10, resources 3300-3499 and 6500-6540, objects 7211-7213 and 7221-7223)

2. Proposition 51 Required Minimum Contribution

a. Budgeted Expenditures and Other Financing Uses (Form 01, objects 1000-7999)	109,491,519.48			
b. Plus: Pass-through Revenues and Apportionments (Line 1b, if line 1a is No)		3% Required Minimum Contribution (Line 2c times 3%)	Budgeted Contribution ¹ to the Ongoing and Major Maintenance Account	Status
c. Net Budgeted Expenditures and Other Financing Uses	109,491,519.48	3,284,745.58	3,367,119.00	Met

3. All Other School Facility Programs Required Minimum Contribution

a. Budgeted Expenditures and Other Financing Uses (Form 01, objects 1000-7999)	109,491,519.48			
b. Plus: Pass-through Revenues and Apportionments (Line 1b, if line 1a is No)		3% of Total Current Year General Fund Expenditures and Other Financing Uses (Line 3c times 3%)	Amount Deposited ¹ for 2014-15 Fiscal Year	Lesser of: 3% or 2014-15 amount
c. Net Budgeted Expenditures and Other Financing Uses	109,491,519.48	3,284,745.58	2,376,319.80	2,376,319.80

d. Required Minimum Contribution

2% of Total Current Year General Fund Expenditures and Other Financing Uses (Line 3c times 2%)	Required Minimum Contribution/ Greater of: Lesser of 3% or 2014-15 amount or 2%
2,189,830.39	2,376,319.80

Budgeted Contribution ¹
to the Ongoing and Major
Maintenance Account

Status

e. OMMA/RMA Contribution

3,367,119.00	N/A
--------------	-----

¹ Fund 01, Resource 8150, Objects 8900-8999

4. Required Minimum Contribution

3,284,745.58

If standard is not met, enter an X in the box that best describes why the minimum required contribution was not made:

<input type="checkbox"/>	Not applicable (district does not participate in the Leroy F. Greene School Facilities Act of 1998)
<input type="checkbox"/>	Exempt (due to district's small size [EC Section 17070.75 (b)(2)(E)])
<input type="checkbox"/>	Other (explanation must be provided)

Explanation:
(required if NOT met
and Other is marked)

8. CRITERION: Deficit Spending

STANDARD: Unrestricted deficit spending (total unrestricted expenditures and other financing uses is greater than total unrestricted revenues and other financing sources) as a percentage of total unrestricted expenditures and other financing uses, has not exceeded one-third of the district's available reserves¹ as a percentage of total expenditures and other financing uses² in two out of three prior fiscal years.

8A. Calculating the District's Deficit Spending Standard Percentage Levels

DATA ENTRY: All data are extracted or calculated.

	Third Prior Year (2015-16)	Second Prior Year (2016-17)	First Prior Year (2017-18)
1. District's Available Reserve Amounts (resources 0000-1999)			
a. Stabilization Arrangements (Funds 01 and 17, Object 9750)	1,938,237.00	2,110,354.64	0.00
b. Reserve for Economic Uncertainties (Funds 01 and 17, Object 9789)	2,907,355.00	3,165,531.96	5,956,868.69
c. Unassigned/Unappropriated (Funds 01 and 17, Object 9790)	0.00	550,000.00	1,462,270.61
d. Negative General Fund Ending Balances in Restricted Resources (Fund 01, Object 979Z, if negative, for each of resources 2000-9999)	0.00	0.00	0.00
e. Available Reserves (Lines 1a through 1d)	4,845,592.00	5,825,886.60	7,419,139.30
2. Expenditures and Other Financing Uses			
a. District's Total Expenditures and Other Financing Uses (Fund 01, objects 1000-7999)	96,911,848.51	105,517,732.13	119,137,373.83
b. Plus: Special Education Pass-through Funds (Fund 10, resources 3300-3499 and 6500-6540, objects 7211-7213 and 7221-7223)			0.00
c. Total Expenditures and Other Financing Uses (Line 2a plus Line 2b)	96,911,848.51	105,517,732.13	119,137,373.83
3. District's Available Reserve Percentage (Line 1e divided by Line 2c)	5.0%	5.5%	6.2%
District's Deficit Spending Standard Percentage Levels (Line 3 times 1/3):	1.7%	1.8%	2.1%

¹Available reserves are the unrestricted amounts in the Stabilization Arrangement, Reserve for Economic Uncertainties, and Unassigned/Unappropriated accounts in the General Fund and the Special Reserve Fund for Other Than Capital Outlay Projects. Available reserves will be reduced by any negative ending balances in restricted resources in the General Fund.

²A school district that is the Administrative Unit of a Special Education Local Plan Area (SELPA) may exclude from its expenditures the distribution of funds to its participating members.

8B. Calculating the District's Deficit Spending Percentages

DATA ENTRY: All data are extracted or calculated.

Fiscal Year	Net Change in Unrestricted Fund Balance (Form 01, Section E)	Total Unrestricted Expenditures and Other Financing Uses (Form 01, Objects 1000-7999)	Deficit Spending Level (If Net Change in Unrestricted Fund Balance is negative, else N/A)	Status
Third Prior Year (2015-16)	5,094,785.67	74,628,931.46	N/A	Met
Second Prior Year (2016-17)	2,176,085.48	80,151,877.51	N/A	Met
First Prior Year (2017-18)	(10,692,950.67)	89,674,626.15	11.9%	Not Met
Budget Year (2018-19) (Information only)	2,815,200.76	82,287,133.24		

8C. Comparison of District Deficit Spending to the Standard

DATA ENTRY: Enter an explanation if the standard is not met.

- 1a. STANDARD MET - Unrestricted deficit spending, if any, has not exceeded the standard percentage level in two or more of the three prior years.

Explanation:
(required if NOT met)

2017-18 TRANSFERRED FUNDS TO FUND 40 - CAPITAL OUTLAY FACILITY NEEDS, AND TRANSFERRED FUNDS TO FUND 17 FOR TEXTBOOKS

9. CRITERION: Fund Balance

STANDARD: Budgeted beginning unrestricted general fund balance has not been overestimated for two out of three prior fiscal years by more than the following percentage levels:

Percentage Level ¹	District ADA
1.7%	0 to 300
1.3%	301 to 1,000
1.0%	1,001 to 30,000
0.7%	30,001 to 400,000
0.3%	400,001 and over

¹ Percentage levels equate to a rate of deficit spending which would eliminate recommended reserves for economic uncertainties over a three year period.

District Estimated P-2 ADA (Form A, Lines A6 and C4):

District's Fund Balance Standard Percentage Level:

9A. Calculating the District's Unrestricted General Fund Beginning Balance Percentages

DATA ENTRY: Enter data in the Original Budget column for the First, Second, and Third Prior Years; all other data are extracted or calculated.

Fiscal Year	Unrestricted General Fund Beginning Balance ² (Form 01, Line F1e, Unrestricted Column)		Beginning Fund Balance Variance Level (If overestimated, else N/A)		Status
	Original Budget	Estimated/Unaudited Actuals			
Third Prior Year (2015-16)	8,699,148.52	12,492,479.32	N/A		Met
Second Prior Year (2016-17)	15,658,024.20	16,992,636.45	N/A		Met
First Prior Year (2017-18)	17,055,181.67	19,168,721.93	N/A		Met
Budget Year (2018-19) (Information only)	8,475,771.26				

² Adjusted beginning balance, including audit adjustments and other restatements (objects 9791-9795)

9B. Comparison of District Unrestricted Beginning Fund Balance to the Standard

DATA ENTRY: Enter an explanation if the standard is not met.

- 1a. STANDARD MET - Unrestricted general fund beginning fund balance has not been overestimated by more than the standard percentage level for two or more of the previous three years.

Explanation:
(required if NOT met)

10. CRITERION: Reserves

STANDARD: Available reserves¹ for any of the budget year or two subsequent fiscal years are not less than the following percentages or amounts² as applied to total expenditures and other financing uses³:

DATA ENTRY: Budget Year data are extracted. If Form MYP exists, 1st and 2nd Subsequent Year data will be extracted. If not, enter district regular ADA and charter school ADA corresponding to financial data reported in the General Fund, only, for the two subsequent years.

Percentage Level	District ADA	
5% or \$67,000 (greater of)	0	to 300
4% or \$67,000 (greater of)	301	to 1,000
3%	1,001	to 30,000
2%	30,001	to 400,000
1%	400,001	and over

¹ Available reserves are the unrestricted amounts in the Stabilization Arrangements, Reserve for Economic Uncertainties, and Unassigned/Unappropriated accounts in the General Fund and the Special Reserve Fund for Other Than Capital Outlay Projects. Available reserves will be reduced by any negative ending balances in restricted resources in the General Fund.

² Dollar amounts to be adjusted annually by the prior year statutory cost-of-living adjustment (Education Code Section 42238), rounded to the nearest thousand.

³ A school district that is the Administrative Unit (AU) of a Special Education Local Plan Area (SELPA) may exclude from its expenditures the distribution of funds to its participating members.

	Budget Year (2018-19)	1st Subsequent Year (2019-20)	2nd Subsequent Year (2020-21)
District Estimated P-2 ADA (Budget Year, Form A, Lines A4 and C4. Subsequent Years, Form MYP, Line F2, if available.)	9,133	9,133	9,133
District's Reserve Standard Percentage Level:	3%	3%	3%

10A. Calculating the District's Special Education Pass-through Exclusions (only for districts that serve as the AU of a SELPA)

DATA ENTRY: For SELPA AUs, if Form MYP exists, all data will be extracted including the Yes/No button selection. If not, click the appropriate Yes or No button for item 1 and, if Yes, enter data for item 2a and for the two subsequent years in item 2b; Budget Year data are extracted.

For districts that serve as the AU of a SELPA (Form MYP, Lines F1a, F1b1, and F1b2):

- Do you choose to exclude from the reserve calculation the pass-through funds distributed to SELPA members?
- If you are the SELPA AU and are excluding special education pass-through funds:
 - Enter the name(s) of the SELPA(s):

	Budget Year (2018-19)	1st Subsequent Year (2019-20)	2nd Subsequent Year (2020-21)
b. Special Education Pass-through Funds (Fund 10, resources 3300-3499 and 6500-6540, objects 7211-7213 and 7221-7223)	0.00	0.00	0.00

10B. Calculating the District's Reserve Standard

DATA ENTRY: If Form MYP exists, 1st and 2nd Subsequent Year data for lines 1 and 2 will be extracted; if not, enter data for the two subsequent years. All other data are extracted or calculated.

	Budget Year (2018-19)	1st Subsequent Year (2019-20)	2nd Subsequent Year (2020-21)
1. Expenditures and Other Financing Uses (Fund 01, objects 1000-7999) (Form MYP, Line B11)	109,491,519.48	112,945,260.03	115,002,823.80
2. Plus: Special Education Pass-through (Criterion 10A, Line 2b, if Criterion 10A, Line 1 is No)			
3. Total Expenditures and Other Financing Uses (Line B1 plus Line B2)	109,491,519.48	112,945,260.03	115,002,823.80
4. Reserve Standard Percentage Level	3%	3%	3%
5. Reserve Standard - by Percent (Line B3 times Line B4)	3,284,745.58	3,388,357.80	3,450,084.71
6. Reserve Standard - by Amount (\$67,000 for districts with 0 to 1,000 ADA, else 0)	0.00	0.00	0.00
7. District's Reserve Standard (Greater of Line B5 or Line B6)	3,284,745.58	3,388,357.80	3,450,084.71

10C. Calculating the District's Budgeted Reserve Amount

DATA ENTRY: If Form MYP exists, 1st and 2nd Subsequent Year data for lines 1 through 7 will be extracted; if not, enter data for the two subsequent years.
All other data are extracted or calculated.

Reserve Amounts

(Unrestricted resources 0000-1999 except Line 4):

1. General Fund - Stabilization Arrangements
(Fund 01, Object 9750) (Form MYP, Line E1a)
2. General Fund - Reserve for Economic Uncertainties
(Fund 01, Object 9789) (Form MYP, Line E1b)
3. General Fund - Unassigned/Unappropriated Amount
(Fund 01, Object 9790) (Form MYP, Line E1c)
4. General Fund - Negative Ending Balances in Restricted Resources
(Fund 01, Object 979Z, if negative, for each of resources 2000-9999)
(Form MYP, Line E1d)
5. Special Reserve Fund - Stabilization Arrangements
(Fund 17, Object 9750) (Form MYP, Line E2a)
6. Special Reserve Fund - Reserve for Economic Uncertainties
(Fund 17, Object 9789) (Form MYP, Line E2b)
7. Special Reserve Fund - Unassigned/Unappropriated Amount
(Fund 17, Object 9790) (Form MYP, Line E2c)
8. District's Budgeted Reserve Amount
(Lines C1 thru C7)
9. District's Budgeted Reserve Percentage (Information only)
(Line 8 divided by Section 10B, Line 3)

District's Reserve Standard (Section 10B, Line 7):

Budget Year (2018-19)	1st Subsequent Year (2019-20)	2nd Subsequent Year (2020-21)
0.00	0.00	0.00
5,474,575.97	5,647,263.01	5,750,141.21
4,809,764.09	4,862,259.37	4,032,270.50
0.00	0.00	0.00
0.00		
0.00		
0.00		
10,284,340.06	10,509,522.38	9,782,411.71
9.39%	9.30%	8.51%
3,284,745.58	3,388,357.80	3,450,084.71
Met	Met	Met

10D. Comparison of District Reserve Amount to the Standard

DATA ENTRY: Enter an explanation if the standard is not met.

- 1a. STANDARD MET - Projected available reserves have met the standard for the budget and two subsequent fiscal years.

Explanation:
(required if NOT met)

SUPPLEMENTAL INFORMATION

DATA ENTRY: Click the appropriate Yes or No button for items S1 through S4. Enter an explanation for each Yes answer.

S1. Contingent Liabilities

- 1a. Does your district have any known or contingent liabilities (e.g., financial or program audits, litigation, state compliance reviews) that may impact the budget?

No

- 1b. If Yes, identify the liabilities and how they may impact the budget:

S2. Use of One-time Revenues for Ongoing Expenditures

- 1a. Does your district have ongoing general fund expenditures in the budget in excess of one percent of the total general fund expenditures that are funded with one-time resources?

No

- 1b. If Yes, identify the expenditures and explain how the one-time resources will be replaced to continue funding the ongoing expenditures in the following fiscal years:

S3. Use of Ongoing Revenues for One-time Expenditures

- 1a. Does your district have large non-recurring general fund expenditures that are funded with ongoing general fund revenues?

No

- 1b. If Yes, identify the expenditures:

S4. Contingent Revenues

- 1a. Does your district have projected revenues for the budget year or either of the two subsequent fiscal years contingent on reauthorization by the local government, special legislation, or other definitive act (e.g., parcel taxes, forest reserves)?

No

- 1b. If Yes, identify any of these revenues that are dedicated for ongoing expenses and explain how the revenues will be replaced or expenditures reduced:

S5. Contributions

Identify projected contributions from unrestricted resources in the general fund to restricted resources in the general fund for the budget year and two subsequent fiscal years. Provide an explanation if contributions have changed from the prior fiscal year amounts by more than \$20,000 and more than ten percent. Explanation should include whether contributions are ongoing or one-time in nature.

Identify projected transfers to or from the general fund to cover operating deficits in either the general fund or any other fund for the budget year and two subsequent fiscal years. Provide an explanation if transfers have changed from the prior fiscal year amounts by more than \$20,000 and more than ten percent. Explanation should include whether transfers are ongoing or one-time in nature.

Estimate the impact of any capital projects on the general fund operational budget.

District's Contributions and Transfers Standard:

-10.0% to +10.0%
or -\$20,000 to +\$20,000

S5A. Identification of the District's Projected Contributions, Transfers, and Capital Projects that may Impact the General Fund

DATA ENTRY: For Contributions, enter data in the Projection column for the 1st and 2nd Subsequent Years. Contributions for the First Prior Year and Budget Year will be extracted. For Transfers In and Transfers Out, enter data in the First Prior Year. If Form MYP exists, the data will be extracted for the Budget Year, and 1st and 2nd Subsequent Years. If Form MYP does not exist, enter data in the Budget Year, 1st and 2nd subsequent Years. Click the appropriate button for item 1d; all other data will be calculated.

Description / Fiscal Year	Projection	Amount of Change	Percent Change	Status
1a. Contributions, Unrestricted General Fund (Fund 01, Resources 0000-1999, Object 8980)				
First Prior Year (2017-18)	(12,978,914.98)			
Budget Year (2018-19)	(13,329,363.00)	350,448.02	2.7%	Met
1st Subsequent Year (2019-20)	(13,332,343.07)	2,980.07	0.0%	Met
2nd Subsequent Year (2020-21)	(14,106,942.74)	774,599.67	5.8%	Met
1b. Transfers In, General Fund *				
First Prior Year (2017-18)				
Budget Year (2018-19)	0.00	0.00	0.0%	Not Met
1st Subsequent Year (2019-20)	2,300,000.00	2,300,000.00	New	Not Met
2nd Subsequent Year (2020-21)	1,200,000.00	(1,100,000.00)	-47.8%	Not Met
1c. Transfers Out, General Fund *				
First Prior Year (2017-18)				
Budget Year (2018-19)	300,000.00	300,000.00	New	Not Met
1st Subsequent Year (2019-20)	0.00	(300,000.00)	-100.0%	Not Met
2nd Subsequent Year (2020-21)	0.00	0.00	0.0%	Met

1d. Impact of Capital Projects

Do you have any capital projects that may impact the general fund operational budget?

No

* Include transfers used to cover operating deficits in either the general fund or any other fund.

S5B. Status of the District's Projected Contributions, Transfers, and Capital Projects

DATA ENTRY: Enter an explanation if Not Met for items 1a-1c or if Yes for item 1d.

1a. MET - Projected contributions have not changed by more than the standard for the budget and two subsequent fiscal years.

Explanation:
(required if NOT met)

1b. NOT MET - The projected transfers in to the general fund have changed by more than the standard for one or more of the budget or subsequent two fiscal years. Identify the amount(s) transferred, by fund, and whether transfers are ongoing or one-time in nature. If ongoing, explain the district's plan, with timelines, for reducing or eliminating the transfers.

Explanation:
(required if NOT met)

2019-20 & 2020-21 TRANSFERS FROM FUND 17 TO COVER PURCHASE OF TEXTBOOKS

- 1c. NOT MET - The projected transfers out of the general fund have changed by more than the standard for one or more of the budget or subsequent two fiscal years. Identify the amount(s) transferred, by fund, and whether transfers are ongoing or one-time in nature. If ongoing, explain the district's plan, with timeframes, for reducing or eliminating the transfers.

Explanation:
(required if NOT met)

2018-19 TRANSFER TO FUND 14 FOR DEFERRED MAINTENANCE IMMEDIATE NEEDS

- 1d. NO - There are no capital projects that may impact the general fund operational budget.

Project Information:
(required if YES)

S6B. Comparison of the District's Annual Payments to Prior Year Annual Payment

DATA ENTRY: Enter an explanation if Yes.

- 1a. No - Annual payments for long-term commitments have not increased in one or more of the budget and two subsequent fiscal years.

Explanation:
(required if Yes
to increase in total
annual payments)

S6C. Identification of Decreases to Funding Sources Used to Pay Long-term Commitments

DATA ENTRY: Click the appropriate Yes or No button in item 1; if Yes, an explanation is required in item 2.

1. Will funding sources used to pay long-term commitments decrease or expire prior to the end of the commitment period, or are they one-time sources?

No

- 2.

No - Funding sources will not decrease or expire prior to the end of the commitment period, and one-time funds are not being used for long-term commitment annual payments.

Explanation:
(required if Yes)

S7. Unfunded Liabilities

Estimate the unfunded liability for postemployment benefits other than pensions (OPEB) based on an actuarial valuation, if required, or other method; identify or estimate the actuarially determined contribution (if available); and indicate how the obligation is funded (pay-as-you-go, amortized over a specific period, etc.).

Estimate the unfunded liability for self-insurance programs such as workers' compensation based on an actuarial valuation, if required, or other method; identify or estimate the required contribution; and indicate how the obligation is funded (level of risk retained, funding approach, etc.).

S7A. Identification of the District's Estimated Unfunded Liability for Postemployment Benefits Other than Pensions (OPEB)

DATA ENTRY: Click the appropriate button in item 1 and enter data in all other applicable items; there are no extractions in this section except the budget year data on line 5b.

1. Does your district provide postemployment benefits other than pensions (OPEB)? (If No, skip items 2-5)

No

2. For the district's OPEB:
a. Are they lifetime benefits?

No

- b. Do benefits continue past age 65?

No

- c. Describe any other characteristics of the district's OPEB program including eligibility criteria and amounts, if any, that retirees are required to contribute toward their own benefits:

3. a. Are OPEB financed on a pay-as-you-go, actuarial cost, or other method?

- b. Indicate any accumulated amounts earmarked for OPEB in a self-insurance or governmental fund

Self-Insurance Fund

Governmental Fund

4. OPEB Liabilities

- a. Total OPEB liability
b. OPEB plan(s) fiduciary net position (if applicable)
c. Total/Net OPEB liability (Line 4a minus Line 4b)
d. Is total OPEB liability based on the district's estimate or an actuarial valuation?
e. If based on an actuarial valuation, indicate the date of the OPEB valuation

0.00

5. OPEB Contributions

- a. OPEB actuarially determined contribution (ADC), if available, per actuarial valuation or Alternative Measurement Method
b. OPEB amount contributed (for this purpose, include premiums paid to a self-insurance fund) (funds 01-70, objects 3701-3752)
c. Cost of OPEB benefits (equivalent of "pay-as-you-go" amount)
d. Number of retirees receiving OPEB benefits

Budget Year (2018-19)	1st Subsequent Year (2019-20)	2nd Subsequent Year (2020-21)
100,299.95	69,559.25	16,186.90

S7B. Identification of the District's Unfunded Liability for Self-Insurance Programs

DATA ENTRY: Click the appropriate button in item 1 and enter data in all other applicable items; there are no extractions in this section.

1. Does your district operate any self-insurance programs such as workers' compensation, employee health and welfare, or property and liability? (Do not include OPEB, which is covered in Section S7A) (If No, skip items 2-4)

No

2. Describe each self-insurance program operated by the district, including details for each such as level of risk retained, funding approach, basis for valuation (district's estimate or actuarial), and date of the valuation:

--

3. Self-Insurance Liabilities

- a. Accrued liability for self-insurance programs
b. Unfunded liability for self-insurance programs

4. Self-Insurance Contributions

- a. Required contribution (funding) for self-insurance programs
b. Amount contributed (funded) for self-insurance programs

Budget Year (2018-19)	1st Subsequent Year (2019-20)	2nd Subsequent Year (2020-21)

S8. Status of Labor Agreements

Analyze the status of all employee labor agreements. Identify new labor agreements, as well as new commitments provided as part of previously ratified multiyear agreements; and include all contracts, including all administrator contracts (and including all compensation). For new agreements, indicate the date of the required board meeting. Compare the increase in new commitments to the projected increase in ongoing revenues, and explain how these commitments will be funded in future fiscal years.

If salary and benefit negotiations are not finalized at budget adoption, upon settlement with certificated or classified staff:

The school district must determine the cost of the settlement, including salaries, benefits, and any other agreements that change costs, and provide the county office of education (COE) with an analysis of the cost of the settlement and its impact on the operating budget.

The county superintendent shall review the analysis relative to the criteria and standards, and may provide written comments to the president of the district governing board and superintendent.

S8A. Cost Analysis of District's Labor Agreements - Certificated (Non-management) Employees

DATA ENTRY: Enter all applicable data items; there are no extractions in this section.

	Prior Year (2nd Interim) (2017-18)	Budget Year (2018-19)	1st Subsequent Year (2019-20)	2nd Subsequent Year (2020-21)
Number of certificated (non-management) full-time-equivalent (FTE) positions	515.8	528.8	528.8	528.8

Certificated (Non-management) Salary and Benefit Negotiations

1. Are salary and benefit negotiations settled for the budget year?

No

If Yes, and the corresponding public disclosure documents have been filed with the COE, complete questions 2 and 3.

If Yes, and the corresponding public disclosure documents have not been filed with the COE, complete questions 2-5.

If No, identify the unsettled negotiations including any prior year unsettled negotiations and then complete questions 6 and 7.

PENDING SETTLEMENTS FOR FY 2018-19 -

Negotiations Settled

- 2a. Per Government Code Section 3547.5(a), date of public disclosure board meeting:

- 2b. Per Government Code Section 3547.5(b), was the agreement certified by the district superintendent and chief business official?

If Yes, date of Superintendent and CBO certification:

3. Per Government Code Section 3547.5(c), was a budget revision adopted to meet the costs of the agreement?

If Yes, date of budget revision board adoption:

4. Period covered by the agreement:

Begin Date:

End Date:

5. Salary settlement:

Budget Year
(2018-19)

1st Subsequent Year
(2019-20)

2nd Subsequent Year
(2020-21)

Is the cost of salary settlement included in the budget and multiyear projections (MYPs)?

One Year Agreement

Total cost of salary settlement

% change in salary schedule from prior year
or

Multiyear Agreement

Total cost of salary settlement

% change in salary schedule from prior year
(may enter text, such as "Reopener")

Identify the source of funding that will be used to support multiyear salary commitments:

Negotiations Not Settled

6. Cost of a one percent increase in salary and statutory benefits

466,418

7. Amount included for any tentative salary schedule increases

Budget Year (2018-19)	1st Subsequent Year (2019-20)	2nd Subsequent Year (2020-21)
0	0	0

Certificated (Non-management) Health and Welfare (H&W) Benefits

- Are costs of H&W benefit changes included in the budget and MYPs?
- Total cost of H&W benefits
- Percent of H&W cost paid by employer
- Percent projected change in H&W cost over prior year

Budget Year (2018-19)	1st Subsequent Year (2019-20)	2nd Subsequent Year (2020-21)
Yes	Yes	Yes

Certificated (Non-management) Prior Year Settlements

Are any new costs from prior year settlements included in the budget?

If Yes, amount of new costs included in the budget and MYPs

If Yes, explain the nature of the new costs:

No		
----	--	--

--

Certificated (Non-management) Step and Column Adjustments

- Are step & column adjustments included in the budget and MYPs?
- Cost of step & column adjustments
- Percent change in step & column over prior year

Budget Year (2018-19)	1st Subsequent Year (2019-20)	2nd Subsequent Year (2020-21)
Yes	Yes	Yes

Certificated (Non-management) Attrition (layoffs and retirements)

- Are savings from attrition included in the budget and MYPs?
- Are additional H&W benefits for those laid-off or retired employees included in the budget and MYPs?

Budget Year (2018-19)	1st Subsequent Year (2019-20)	2nd Subsequent Year (2020-21)
Yes	Yes	Yes

Certificated (Non-management) - Other

List other significant contract changes and the cost impact of each change (i.e., class size, hours of employment, leave of absence, bonuses, etc.):

S8B. Cost Analysis of District's Labor Agreements - Classified (Non-management) Employees

DATA ENTRY: Enter all applicable data items; there are no extractions in this section.

	Prior Year (2nd Interim) (2017-18)	Budget Year (2018-19)	1st Subsequent Year (2019-20)	2nd Subsequent Year (2020-21)
Number of classified (non-management) FTE positions	402.7	413.0	413.0	413.0

Classified (Non-management) Salary and Benefit Negotiations

1. Are salary and benefit negotiations settled for the budget year?

If Yes, and the corresponding public disclosure documents
have been filed with the COE, complete questions 2 and 3.

No

If Yes, and the corresponding public disclosure documents
have not been filed with the COE, complete questions 2-5.

If No, identify the unsettled negotiations including any prior year unsettled negotiations and then complete questions 6 and 7.

PENDING SETTLEMENTS FOR FY 2018-19 -

Negotiations Settled

2a. Per Government Code Section 3547.5(a), date of public disclosure
board meeting:

2b. Per Government Code Section 3547.5(b), was the agreement certified
by the district superintendent and chief business official?

If Yes, date of Superintendent and CBO certification:

3. Per Government Code Section 3547.5(c), was a budget revision adopted
to meet the costs of the agreement?

If Yes, date of budget revision board adoption:

4. Period covered by the agreement:

Begin Date:

End Date:

5. Salary settlement:

Budget Year
(2018-19)

1st Subsequent Year
(2019-20)

2nd Subsequent Year
(2020-21)

Is the cost of salary settlement included in the budget and multiyear
projections (MYPs)?

One Year Agreement

Total cost of salary settlement

% change in salary schedule from prior year
or

Multiyear Agreement

Total cost of salary settlement

% change in salary schedule from prior year
(may enter text, such as "Reopener")

Identify the source of funding that will be used to support multiyear salary commitments:

Negotiations Not Settled

6. Cost of a one percent increase in salary and statutory benefits

180,385

7. Amount included for any tentative salary schedule increases

Budget Year
(2018-19)

1st Subsequent Year
(2019-20)

2nd Subsequent Year
(2020-21)

Classified (Non-management) Health and Welfare (H&W) Benefits

1. Are costs of H&W benefit changes included in the budget and MYPs?
2. Total cost of H&W benefits
3. Percent of H&W cost paid by employer
4. Percent projected change in H&W cost over prior year

Budget Year (2018-19)	1st Subsequent Year (2019-20)	2nd Subsequent Year (2020-21)

Classified (Non-management) Prior Year Settlements

- Are any new costs from prior year settlements included in the budget?
- If Yes, amount of new costs included in the budget and MYPs
- If Yes, explain the nature of the new costs:

--

Classified (Non-management) Step and Column Adjustments

1. Are step & column adjustments included in the budget and MYPs?
2. Cost of step & column adjustments
3. Percent change in step & column over prior year

Budget Year (2018-19)	1st Subsequent Year (2019-20)	2nd Subsequent Year (2020-21)

Classified (Non-management) Attrition (layoffs and retirements)

1. Are savings from attrition included in the budget and MYPs?
2. Are additional H&W benefits for those laid-off or retired employees included in the budget and MYPs?

Budget Year (2018-19)	1st Subsequent Year (2019-20)	2nd Subsequent Year (2020-21)

Classified (Non-management) - Other

List other significant contract changes and the cost impact of each change (i.e., hours of employment, leave of absence, bonuses, etc.):

S8C. Cost Analysis of District's Labor Agreements - Management/Supervisor/Confidential Employees

DATA ENTRY: Enter all applicable data items; there are no extractions in this section.

	Prior Year (2nd Interim) (2017-18)	Budget Year (2018-19)	1st Subsequent Year (2019-20)	2nd Subsequent Year (2020-21)
Number of management, supervisor, and confidential FTE positions	50.0	51.0	51.0	51.0

**Management/Supervisor/Confidential
Salary and Benefit Negotiations**

1. Are salary and benefit negotiations settled for the budget year?

No

If Yes, complete question 2.

If No, identify the unsettled negotiations including any prior year unsettled negotiations and then complete questions 3 and 4.

PENDING SETTLEMENTS FOR FY 2018-19 -

If n/a, skip the remainder of Section S8C.

Negotiations Settled

2. Salary settlement:

Is the cost of salary settlement included in the budget and multiyear projections (MYPs)?

Total cost of salary settlement

% change in salary schedule from prior year
(may enter text, such as "Reopener")

Budget Year (2018-19)	1st Subsequent Year (2019-20)	2nd Subsequent Year (2020-21)
No	No	No

Negotiations Not Settled

3. Cost of a one percent increase in salary and statutory benefits

69,726

4. Amount included for any tentative salary schedule increases

Budget Year (2018-19)	1st Subsequent Year (2019-20)	2nd Subsequent Year (2020-21)

**Management/Supervisor/Confidential
Health and Welfare (H&W) Benefits**

1. Are costs of H&W benefit changes included in the budget and MYPs?
2. Total cost of H&W benefits
3. Percent of H&W cost paid by employer
4. Percent projected change in H&W cost over prior year

Budget Year (2018-19)	1st Subsequent Year (2019-20)	2nd Subsequent Year (2020-21)
Yes	Yes	Yes

**Management/Supervisor/Confidential
Step and Column Adjustments**

1. Are step & column adjustments included in the budget and MYPs?
2. Cost of step and column adjustments
3. Percent change in step & column over prior year

Budget Year (2018-19)	1st Subsequent Year (2019-20)	2nd Subsequent Year (2020-21)
Yes	Yes	Yes

**Management/Supervisor/Confidential
Other Benefits (mileage, bonuses, etc.)**

1. Are costs of other benefits included in the budget and MYPs?
2. Total cost of other benefits
3. Percent change in cost of other benefits over prior year

Budget Year (2018-19)	1st Subsequent Year (2019-20)	2nd Subsequent Year (2020-21)
Yes	Yes	Yes

S9. Local Control and Accountability Plan (LCAP)

Confirm that the school district's governing board has adopted an LCAP or an update to the LCAP effective for the budget year.

DATA ENTRY: Click the appropriate Yes or No button in item 1, and enter the date in item 2.

1. Did or will the school district's governing board adopt an LCAP or approve an update to the LCAP effective for the budget year?

Yes

2. Approval date for adoption of the LCAP or approval of an update to the LCAP.

Jun 26, 2018

S10. LCAP Expenditures

Confirm that the school district's budget includes the expenditures necessary to implement the LCAP or annual update to the LCAP.

DATA ENTRY: Click the appropriate Yes or No button.

Does the school district's budget include the expenditures necessary to implement the LCAP or annual update to the LCAP as described in the Local Control and Accountability Plan and Annual Update Template, Section 3: Actions, Services and Expenditures?

Yes

ADDITIONAL FISCAL INDICATORS

The following fiscal indicators are designed to provide additional data for reviewing agencies. A "Yes" answer to any single indicator does not necessarily suggest a cause for concern, but may alert the reviewing agency to the need for additional review.

DATA ENTRY: Click the appropriate Yes or No button for items A1 through A9 except item A3, which is automatically completed based on data in Criterion 2.

A1. Do cash flow projections show that the district will end the budget year with a negative cash balance in the general fund?

No

A2. Is the system of personnel position control independent from the payroll system?

No

A3. Is enrollment decreasing in both the prior fiscal year and budget year? (Data from the enrollment budget column and actual column of Criterion 2A are used to determine Yes or No)

No

A4. Are new charter schools operating in district boundaries that impact the district's enrollment, either in the prior fiscal year or budget year?

No

A5. Has the district entered into a bargaining agreement where any of the budget or subsequent years of the agreement would result in salary increases that are expected to exceed the projected state funded cost-of-living adjustment?

No

A6. Does the district provide uncapped (100% employer paid) health benefits for current or retired employees?

No

A7. Is the district's financial system independent of the county office system?

No

A8. Does the district have any reports that indicate fiscal distress pursuant to Education Code Section 42127.6(a)? (If Yes, provide copies to the county office of education)

No

A9. Have there been personnel changes in the superintendent or chief business official positions within the last 12 months?

No

When providing comments for additional fiscal indicators, please include the item number applicable to each comment.

Comments:
(optional)

End of School District Budget Criteria and Standards Review