

REGULAR MEETING

May 18

17

The Regular Meeting of the Olentangy Local Board of Education was called to order in the Olentangy Administrative Offices – Berlin Room by R. Bartz, president at 6:00 p.m.

Roll Call: D. King, present; R. Bartz, present; J. Feasel, present; K. O’Brien, present; M. Patrick, present

Pledge of Allegiance

Approve J. Feasel moved, D. King seconded to approve the agenda for the May 18, 2017
Agenda Board of Education Meeting as amended to remove Discussion Item X(C) and Board
17-144 Action Item B, Delaware County TIF proposal

Vote: J. Feasel, yes; D. King, yes; K. O’Brien, yes; M. Patrick, yes; R. Bartz, yes.
Motion carried.

Presentation

- A. Sertoma Club of Downtown Columbus check presentation – *Sterling Reaveley*,
President, Downtown Sertoma; *Anne Farrell*, AES; *Jennifer Rahschulte*,
OOMS
- B. Community Service Awards – *Mindy Patrick*
- | | |
|--------------------------------------|------|
| Cara Anderson | ISES |
| Brenda Applegate | OOHS |
| Julie Beattie | OOHS |
| Amy Becker | WRES |
| Darla Channel | JCES |
| Lee Davy | JCES |
| Alyce Elbert | AES |
| Kathy Evans | TRES |
| Carrie Gresham | OLMS |
| Stacey Haney | OLMS |
| Zachary Hemmelgarn | OCES |
| Alecia Kelley | OLMS |
| Steve Koehrsen | HES |
| Rick Konkoleski | OHS |
| Eric Kunar | OLHS |
| Nicole Lynch | OHMS |
| Karen McGreevey | OBMS |
| Tricia Moffitt | OLMS |
| Nancy Mohler | TRES |
| JP O'Donnell | WRES |
| Kathy Perry | OLHS |
| Kathy Perry | FTES |
| Dean Prall | CES |
| LaurenRhoten | WRES |
| Marilyn Riep | TRES |
| Sarah Rupp | WCES |
| Debby Steele | TRES |
| Doris Steppe | JCES |
| Andrea Strle | FTES |
| Melanie Trombetti | OOHS |
| Michele Voge | WRES |
| Megan Ward | AES |
| Kelly Warren | OOHS |
| Jim Waters | OLHS |
| Jayne Rock and
Stephen Willoughby | WRES |
| Ellen Young | ACES |

Board President’s Report

Superintendent’s Report

Treasurer’s Report

REGULAR MEETING

May 18

17

Public Participation Session #1 - for general comments – None

Discussion Item –

- A. Second reading of board policy updates – *Jack Fette*
- B. Second reading of the Five-Year Financial Forecast and General Budget for FY18 - *Emily Hatfield*
- C. (Removed)
- D. Food Service Update – *Bethany Lenko*
- E. Student and Athletic Handbook; Student Fees Updates – *Randy Wright*

Public Participation Session #2 – Regarding Action Items – None

Board
Action
Items
17-145

M. Patrick moved, J. Feasel seconded to approve the following Board Action Item:

A. Approve board policy updates

Vote: M. Patrick, yes; J. Feasel, yes; D. King, yes; K. O’Brien, yes; R. Bartz, yes.
Motion carried.

Treas.
Action
Items
17-146

J. Feasel moved, D. King seconded to approve the following Treasurer’s Action Items:

A. Approve 5-Yr. Financial Forecast

B. Approve General Budget FY18

C. Approve Amended FY17 Appropriations at the Fund Level

D. Approve donations to the district
1) \$250
From: Olentangy Rotary Foundation
To: Indian Springs Elementary
2) Epson Photo Printer valued at \$195
From: Dennis Burns, on behalf of the Burns’ family
To: Orange High School Art Department

Vote: J. Feasel, yes; D. King, yes; K. O’Brien, yes; M. Patrick, yes; R. Bartz, yes.
Motion carried.

Supt.
Action
Item
17-147

J. Feasel moved, M. Patrick seconded to approve Superintendent Action Item A-2:

A. Specific Human Resource Items – Certified Staff

2. Approve the renewal of administrative contracts for the 2017-18 school year

<u>Administrator</u>	<u>Position</u>	<u>Location</u>	<u>Contract</u>	<u>Days/Year</u>	<u>Recommendation</u>
Arganbright,James M.	Director, Pupil Services	CO	260	2017-2020	3 Years
Baker, Kristin E.	Principal	OMES	226	2017-2020	3 Years
Beard, Timothy A.	Coordinator, Testing	CO	260	2017-2020	3 Years
Berend, Daniel P.	Supervisor, Custodial	CO	260	2017-2019	2 Years
Betz, John W.	Director, Athletics	OBHS	260	2017-2020	3 Years
Clark, Jodie L.	Director, Transportation	TRANS	260	2017-2019	2 Years
Clifford, Jennifer L.	Asst Principal	OCES	216	2017-2020	3 Years
Crothers, Nichole M.	Asst Principal	OLHS	226	2017-2020	3 Years
Cunningham, Scott A.	Principal	OOMS	226	2017-2020	3 Years
Daberkow, Stefanie L.	Asst Director, Pupil Serv	CO	260	2017-2020	3 Years
Damceski, Anna A.	Asst Principal	OHMS	226	2017-2020	3 Years

REGULAR MEETING

May 18 17

<u>Administrator</u>	<u>Position</u>	<u>Location</u>	<u>Contract</u>	
			<u>Days/Year</u>	<u>Recommendation</u>
Griffiths, Robert H.	Asst Principal	OLHS	226	2017-2020 3 Years
Immelt, Devon J.	Public Information			
	Coord	CO	260	2017-2019 2 Years
Kimchi, Dana M.	Asst Principal	OMES	216	2017-2020 3 Years
Lather, Julie A.	Principal	OCES	226	2017-2020 3 Years
Lawrensen, Valerie L.	Asst Principal	OLHS	226	2017-2020 3 Years
Linscott, Ross E.	Supervisor, Pupil			
	Services	CO	260	2017-2020 3 Years
Mazza, Jennifer S.	Principal	TRES	226	2017-2020 3 Years
McDaniels, Joshua D.	Principal	OSMS	226	2017-2020 3 Years
Meeker, Darin J.	Director, Athletics	OLHS	260	2017-2020 3 Years
Norman, Samantha J.	School-Community			
	Liaison	CO	185	2017-2020 3 Years
Palo, Michele M.	Asst Supervisor,			
	Food Serv	CO	226	2017-2020 3 Years
Ross, Jeremy W.	Principal	WRES	226	2017-2020 3 Years
Saiben, Christopher E.	Asst Principal	OOMS	226	2017-2020 3 Years
Sargent, Stephen W.	Principal	FTES	226	2017-2020 3 Years
Sedoti, Karen	Asst Principal	OOHS	226	2017-2020 3 Years
Sexton, Robert E.	Director, Technology	CO	260	2017-2020 3 Years
Slocum, Jessica N.	Asst Principal	OHS	226	2017-2020 3 Years
Smith, Trond L.	Asst Principal	OOHS	226	2017-2020 3 Years
Stackhouse, Laura M.	Supv, Pupil Services	CO	260	2017-2020 3 Years
Staum, Susan L.	Principal	HES	226	2017-2020 3 Years
Wolfe IV, John H.	Director, Athletics	OHS	260	2017-2020 3 Years

Vote: J. Feasel, yes; M. Patrick, yes; D. King, yes; K. O’Brien, no; R. Bartz, yes.

- Supt.
Action
Item
17-148
- M. Patrick moved, D. King seconded to approve Superintendent Action Item B-2:

B. Specific Human Resource Items – Classified Staff

2. Approve classified substitute worker for the 2017-18 school year, specifically conditioned on and subject to successful background checks, receipt and final administrative review of all application records, and receipt of all other necessary documentation:
Bartz, Andrew P.

Vote: M. Patrick, yes; D. King, yes; J. Feasel, yes; K. O’Brien, yes; R. Bartz, abstain.
Motion carried.

- Supt.
Action
Items
17-149
- D. King moved, M. Patrick seconded to approve Superintendent Action Items A1, A3–A11, B1, B3-B11, C-I

A. Specific Human Resource Items – Certified Staff

1. Approve administrative employment for the 2017-18 school year specifically conditioned on and subject to successful background checks, receipt and final administrative review of all application records, and receipt of all other necessary documentation:
Battison, Joshua R., Orange High School, Assistant Principal, effective August 1, 2017
Griffiths, Robert H., Olentangy High School, Principal, effective August 1, 2017
Freese, Nancy J., Olentangy Local Schools, Assistant Director, Human Resources-Certified, effective August 1, 2017
Ross, Alysse M., Olentangy Local Schools, Supervisor, Pupil Services, effective August 1, 2017

3. Approve certified employment for the 2017-18 school year, specifically conditioned on and subject to successful background checks, receipt and final administrative review of all application records, and receipt of all other necessary documentation

REGULAR MEETING

May 18

17

Employee Name	Position	Location	Eff. Date	Term	Salary
Arango, Angela M.	Integrated Mathematics	OHS	08/14/17	1-Year	\$ 41,082.00
Bickley, Andrea M.	School Nurse	Traveling	08/14/17	1-Year	\$ 41,082.00
Bluth, Annie L.	Intervention Specialist	OLMS	08/14/17	1-Year	\$ 50,278.00
Collins, Gloria E.	Visual Art (0.67 FTE)	OOHS	08/14/17	1-Year	\$ 28,629.00
Freese, Lindsay J.	Integrated Language Arts	OHS	08/14/17	1-Year	\$ 39,434.00
Haynes, Kevin M.	Integrated Social Studies	OOHS	08/14/17	1-Year	\$ 52,486.00
Hecker, Rachel A.	Integrated Language Arts	OHS	08/14/17	1-Year	\$ 42,194.00
Mattingly, Kethryn A.	Grade 8	OHMS	08/14/17	1-Year	\$ 39,434.00
Mille,r Devoney E.	Grade 8	OOMS	08/14/17	1-Year	\$ 39,434.00
Rafferty, Jill A.	Adapted Physical Education	OLSD	08/14/17	1-Year	\$ 66,268.00
Ragland, Jorie L.	Integrated Mathematics	OOHS	08/14/17	1-Year	\$ 52,191.00
Smith, Emily C.	Intervention Specialist, OG				
	Reading Inst	OLMS	08/14/17	1-Year	\$ 59,841.00
Ward, Rebecca A.	Grade 8	OSMS	08/14/17	1-Year	\$ 62,364.00
Williams, Tyler D.	Integrated Language Arts				
	(0.50 FTE)	OOHS	08/14/17	1-Year	\$ 31,833.00
Willis, Kristy L.	Intervention Specialist	OBMS	08/14/17	1-Year	\$ 44,540.00

4. Approve certified New Teacher Academy stipend (\$150 maximum) for each new staff member, paid through memorandum billing, for the 2017-18 school year:

Arango, Angela M.	Miller, Devoney E.
Bickley, Andrea M.	Rafferty, Jill A.
Bluth, Annie L.	Ragland, Jorie L.
Collins, Gloria E.	Smith, Emily C.
Freese, Lindsay J.	Ward, Rebecca A.
Haynes, Kevin M.	Williams, Tyler D.
Hecker, Rachel A.	Willis, Kristy L.
Mattingly, Kethryn A.	

5. Approve the renewal of certified contracts for the 2017-18 school year

1-Year Contracts

Agner, Kylee N.
Aumiller, Corey D.
Bagnoli, Katherine M.
Bates, Kristen L.
Beal, Amy M.
Beggrow, Anthony D.
Binkley, Chris A.
Blackford, Kendall A.
Brooks, Lauren M.
Callahan, Nicole E.
Capps, Alyssa L.
Cox, Ishbah
Cromleigh, Thomas P.
Dauner, Lindsey R.
Dobosh, Andrew J.
Dunn, Mary Ann
Duy, Katie E.
Emery, Erin E.
Foraker, Renee M.
Frazier, James M.
Frim, Taylor E.
Fuller, Kristopher M.
Gregory, Kimberly M.
Griffin, Candun M.
Grubb, Zachary R.
Hale, Courtney R.
Hamilton, Molly K.
Helmlinger, Tricia J.
Higgins, Kyle
Hoffer, Renee A.
Houseworth, Jenna R.
Hutch, Lisa M.
Jones, Layne J.
Kelly, Catherine B.
Lambert, Monica M.
Lee, Karen E.
Lloyd, Benjamin S.
Martin, Joshua C.
Mays, Tara N.
Michael, Zachary A
Minardi, Peter G.
Moseley, Alyssa C.
Norcia, Michelle C.
Parson, Michelle Y.
Perry, Katina M.
Petz, Stacey A.
Pierce, Shanda R.
Reing, Katherine B.
Rice, Kelley C.
Rietschlin, Angela C.
Rogers, Molly C.
Romano, Amy J.

Romanoff, Loran A.
Ross, Madison E.
Rumph, Sara E.
Sabharwal, Jacqueline J.
Savinell, James K.
Schroeder, Wesley D.
Snider, Margret J.
Spinosi, Rebecca J.
Starr, Katy A.
Staskiewicz, Caitlin R.
Stern, Brooke R.
Stevens, Kristopher C.
Stevens, Lacey A.
Stringer, Elizabeth A.
Sweigard, Shaun C.
Swerness, Erin M.
Talbert, Christopher D.
Tallarico, Katelyn E.
Teller, Albert A.
ten Brink, Michael O.
Thompson, Brett A.
Thorp, Rachel A.
Underwood, Grace M.
Vogel, Jason M.
Wagner, Ashlee M.
Wagner, Stuart A.
Walden, Brock D.
Webber, Michael S.
Weitthoff, Travis J.
Wiley, Hanna M.
Wolfer, Heidi A.
Wozniak, Lauren R.
Youmans, Rachael E.

1-Year Post-Retirement Contracts

Andrews, Susan B.
d'Amato, Dora E.
Dunn, Mary Ann
Fritch, Bruce A.
Kent, Loretta G.
Rathje, David A.
Starr, Sharon G.
Waterwash, Ronald G.

2-Year Contracts

Alexander, Dominique C.
Almanson, Joshua D.
Arie, Diana C.
Arnold, Wandah J.
Axelrod, Samantha M.
Bachmann, Andrew B.
Birri, Samantha R.

Blakeley, Alison R.
Boerner, Erica C.
Buckley, Tifanie L.
Burga, Brittany M.
Button, Michele E.
Chambers, Marci E.
Coen, Cris J.
Cunningham, Maryann R.
Dobney, Rachel M.
Doyle Jr., Michael P.
Dutrow, Christine B.
Dyer, Karey I.
Ellis, Laura A.
Ensign, Daniel P.
Evans, Stephanie R.
Fink, Melissa J.
Ford, Ryan M.
Foster, Meaghan M.
Frencho, Angela E.
Gray, Shawn A.
Griffin, Shannon M.
Haege, Katrin Y.
Hartenstein, Stuart J.
Harvey, Annaliese G.
Hayes, Alannah C.
Haynes, Sarah S.
Hendrickson, Krista D.
Hickey, Keeley A.
Hickman, Taylor K.
Hilkert, Addison R.
Holly, Kelly R.
Howard, Robin L.
Hoyt, Kimberly M.
Jarrett, Stephanie A.
Jehnzen, Jennifer A.
Johansen, Danielle C.
Jones, Kaylee A.
Karam, Melissa
Kirk, Casie R.
Kurtek, Katrina D.
Lampp, Sarah S.
Langel, Laura A.
Lee, Susan E.
Lewis, Makenna R.
Lewis Sr., Stephen M.
Little, Tyler D.
Losh, David H.
Lozier, Jodi L.
Luchene, Megan J.
Maloney, Kathleen E.
Marlow, Kelsey A.
McCord, Gavin J.
McGrew, Jill A.

McKay, Margaret J.
McKendrick, Jason M.
McKnight, Selena N.
Mellen, Justin M.
Menary, Kelly R.
Moder, Angela J.
Mullinax , Cari A.
Nemergut, Kelly A.
Nickolai, Morgan M.
Nieto, Whitney L.
Oldaker, Kelly J.
Otten, Erin L.
Palmer, Christine E.
Petercsak, Emily B.
Podnar, Jenna L.
Pomeroy, Christi L.
Rager, Sarah A.
Reeder, Kristin M.
Reeder, Taita M.
Regoli, Angela E.
Reid, Hannah C.
Risaliti, Laura K.
Sachs, Erica N.
Sauder, Theodore A.
Sauer, Lauren N.
Scheid, Melissa A.
Schupp, Lori A.
Selway, Jessica B.
Serra, Elisa P.
Shoaf, Shane A.
Shuman, Molly M.
Sieve, Taylor M.
Sigley, Kelliea S.
Sparks, Ryan D.
Sribanditmongkol, Verathai
Strong, Grant L.
Stuller, Kathleen A.
Stumpf, Renae L.
Swetnam, Laura J.
Thompson, Paul J.
Tressler, Scott C.
Tuttle, William G.
Vu, Peter D.
Walker, Megan J.
Walters, Adam R.
Webb, Timothy M.
White, Jessica T.
White, Nicole M.
Wood, Danielle M.
Woolard, Christina A.

REGULAR MEETING

May 18

17

3-Year Contracts

Amborski, Michael D.
Beals, Carrie S.
Beckstedt, Lana A.
Benham, Karri A.
Bindel, Amanda R.
Bird, Cortney R.
Boehm, Tara D.
Bowman, Bethany A.
Breckner,Margaret M.
Budic, Erin E.
Burns, Sunara
Burson, Theodore D.
Butler, Sarah E.
Callaghan, Philip D.
Cervi, Tammera S.
Chirpas, Gina M.
Chisek, Amy F.
Conard, Karen L.
Corwin, Natasha B.
Cunningham,Bethany M.
Deck, Ashley J.
DiMarco, Kristin N.
Dishno, Lisa A.
Dotson, Alexandra L.
Ducat, Kristy L.
Durbin, Jamie R.
Edwards, Rhainy N.
Effler, Julie N.
Evancho, Stephen T.
Febus, Lisa K.
Findley, Kyle R.
Foster, Kimberly A.
Frazer, Brandi L.
Frobose, Kyle E.
George, Anesia W.
Glover, Shayla S.
Gossett, Gretchen R.
Hale, Jason R.
Hansen, Amanda N.
Harden, Cindy A.
Harden, Dana A.
Harey, Rebecca T.
Hastings, Kate W.
Hedrick, Jennifer E.
Heiman, Deborah K.
Hess-Klein, Jennifer L.

Hill, Rebekah A.
Ho, Luong C.
Hoffman, Anna L.
Holibaugh, Dianne M.
Holoweiko, Chelsie D.
Holt, Joshua S.
Hoover, Alissa A.
Huffman , Stephanie L.
Hughes, Melissa A.
Huskey, Susan E.
Johnson, Erin A.
Johnson, Erin M.
Jones, Christy B.
Jones, Judith H.
Jones, Robert W.
King, Michelle E.
Kocher, Bethany L.
Krieger, Mark A.
Kriss, Emily L.
Lawson, Melissa M.
Leonard, William J.
Lindow, Brian C.
Liu, Kelsey H.
Long, Corey J.
Lower, Jennifer D.
Manarolla, Angela M.
McCalla, Kelly A.
McLoughlin, Laura S.
McNamara, Ryan P.
Merz, Jamie L.
Middleton, Lisa A.
Millspough, Kelly A.
Miner, Marah C.
Mitchell, Shannon M.
Mohr, Drew K.
Moore, Christopher C.
Munhall, Elizabeth A.
Murphy, Spencer M.
Nation, Genni R.
Norris, Jane S.
Otero, Edlyn R.
Overbeck, Christa W.
Page, Jessica M.
Patton, Monica L.
Perry, Jaimie L.
Peterson, Kelli M.
Peterson, Zachary T.

Pickett, Jenna M.
Pierce, Tyler J.
Purlee, Jenna K.
Ramey, Kaylee A.
Rehklau, Mark W.
Ricard, Michelle C.
Rindler, Cara R.
Riva, Monica A.
Roberts, Meghan B.
Rogers, Lindsey L.
Rogers, Lorrin K.
Ross, Carrie E.
Saraullo, Shelley M.
Savage, Adam M.
Scheibeck, Valerie L.
Schnerer, Jonathan D.
Schreiber, Adam C.
Schubert, Kyleigh E.
Seiffert, Paula L.
Sexton, Rene C.
Sidol, Eric M.
Sievert Wagner, Amy L.
Slone, Walter D.
Slusser, Ann K.
Smith, Amy C.
Snyder, Kirstie A.
Solis, Mark L.
Soroka, Kiley L.
Sprang, Jennifer A.
Stevenson, Amy S.
Stolpe, Lesia A.
Tanner, Emily Thompson
Telesz, Angela M.
Theodore, Paulette R.
Tierney, Jesse L.
Tressel, Mark D.
Tripp, Emily J.
Tullis, Jenna L.
Tweedy, Rachel K.
Underman, Abby M.
Vallier, Brittany A.
Veon, Lisa M.
Vitale, Gina A.
Waggles, Jay W.
Walters, Cynthia E.
Ward, Stephanie A.
Williams, Vicki R.

Zahrn, Alessandra H.
Zercher, Amanda G.
Zornes, Barbara J.

Continuing Contracts

Barnes, Megan A.
Boden, Martin E.
Brenning, Jennifer L.
Chittock, Fred J.
Cornett, James J.
Davis, Jayme M.
Echelberry, Alison L.
Flory, Joshua A.
Glew, Trevor C.
Hardymon, Philip G.
Hausman, Lauren A.
Hosste, Kelly K.
Imbrogno, Dawn P.
Jeffrey, Troy A.
Jones, Brieanne N.
Jones, Kathryn A.
Karr, Sarah R.
Kent, Anissa M.
Kindberg, Briana T.
Lee, Susan L.
McClaskey, Diane E.
Miley, Edward L.
Morgan, Heather L.
Mylander, Zachary C.
Neishloss, Amy M.
Ralph, Ashlee M.
Rubesich, Nikolas R.
Saiben, Lisa N.
Sarnovsky, Jennifer S.
Schuler, Abbey L.
Sharrock , Andrea M.
Sisko, Bobbie M.
Smith, Abigail M.
Strohl, Susan M.
Thiele, Andrew E.
Thomas, Mikela R.
Weaver, Michael M.
Witherow, Ann M.

6. Approve certified extended service contract days for the 2017-18 school year

Employee Name	Position/Area	Location	Contract Days	Salary
Wells, Eric B.	DECA/Marketing	OHS	2	\$ 688.28
Thompson, Britany R.	DECA/Marketing	OLHS	2	\$ 646.93
Shanahan, Chrystal L.	DECA/Marketing	OOHS	2	\$ 791.65
Glew, Trevor C.	Guidance	OA	15	\$ 5,189.27
Wozniak, Lauren R.	Guidance	OHS	15	\$ 3,766.46
Hamilton, Whitney C.	Guidance	OHS	15	\$ 5,373.08
McKnight, Selena N.	Guidance	OHS	15	\$ 5,162.11
Naveau, Michael P.	Guidance	OHS	15	\$ 8,284.30
Roberts, Meghan B.	Guidance	OHS	15	\$ 5,056.54
McGrew, Jill A.	Guidance	OLHS	15	\$ 3,921.49
Purlee, Jenna K.	Guidance	OLHS	15	\$ 6,431.43
Rafey, Angela M.	Guidance	OLHS	15	\$ 7,192.38
Sisko, Bobbie M.	Guidance	OLHS	15	\$ 5,480.19
Vallier, Brittany A.	Guidance	OLHS	15	\$ 4,851.97
Waterwash, Ron G.	Guidance	OLHS	15	\$ 4,840.78
Baumgartner, Matthew J.	Guidance	OOHS	15	\$ 4,541.84
Carder, Laura E.	Guidance	OOHS	15	\$ 5,937.41
Gunther, Stephen P.	Guidance	OOHS	15	\$ 6,241.22
Harry, Debra D.	Guidance	OOHS	15	\$ 6,480.97
Otten, Pamela L.	Guidance	OOHS	15	\$ 8,284.30
Smith, Abigail M.	Guidance	OBMS	12	\$ 4,425.08
Yochum, Dana L.	Guidance	OBMS	12	\$ 5,606.59
Davis, Latoya D.	Guidance	OHMS	12	\$ 5,449.56
Fritch, Bruce A.	Guidance	OHMS	12	\$ 4,384.15
Durell, Jason D.	Guidance	OLMS	12	\$ 5,449.56
Washington, Holly L.	Guidance	OLMS	12	\$ 6,210.49
Davis, Jayme M.	Guidance	OOMS	12	\$ 5,297.32
D'Errico, Nick D.	Guidance	OOMS	12	\$ 5,963.68
Decaminada, Gina M.	Guidance	OSMS	12	\$ 5,601.73
Magill, Jacqueline E.	Guidance	OSMS	12	\$ 3,927.63
Palmer, Christine E.	Guidance	OSMS	12	\$ 4,551.70

REGULAR MEETING

May 18

17

Employee Name	Position/Area	Location	Contract Days	Salary
Maxey, Elizabeth A.	Guidance	ACES	6	\$ 2,149.23
Bucco, Katie E.	Guidance	AES	6	\$ 2,002.80
Strayer, Kathleen C.	Guidance	CES	6	\$ 2,437.01
Fry, Cassandra S.	Guidance	FTES	6	\$ 1,940.79
Bickley, James H.	Guidance	GOES	6	\$ 3,313.72
Malone, Krista M.	Guidance	HES	6	\$ 1,630.64
Litzenberg, Kristi, S.	Guidance	ISES	6	\$ 3,105.24
Arie, Diana C.	Guidance	JCES	6	\$ 1,692.68
Byerly, Heather S.	Guidance	LTES	6	\$ 2,437.01
Griffin, Candun M.	Guidance	OCES	6	\$ 2,496.49
Sipes, Kimberly J.	Guidance	OMES	6	\$ 3,181.33
Otero, Edlyn R.	Guidance	SRES	6	\$ 2,402.46
Faber, Lisa M.	Guidance	TRES	6	\$ 3,216.52
Hall, Amanda C.	Guidance	WCES	3	\$ 547.22
Perry, Jaimie L.	Guidance	WCES	4	\$ 547.22
Gutierrez, Jamie M.	Guidance	WRES	6	\$ 2,312.95
Harrison, Kaelin E.	Library/Media	OHS	4	\$ 1,376.56
Poindexter, Leeann M.	Library/Media	OLHS	4	\$ 1,505.73
Starcher, Robyn D.	Library/Media	OOHS	4	\$ 2,019.44
Chan, Melissa B.	Library/Media	OBMS	4	\$ 1,715.05
Waltz, Elizabeth L.	Library/Media	OHMS	4	\$ 2,144.35
Starr, Sharon G.	Library/Media	OLMS	4	\$ 963.03
Silwani, Kelly R.	Library/Media	OOMS	4	\$ 1,559.44
Moffett, Pamela J.	Library/Media	OSMS	4	\$ 1,691.18
Nickolai, Morgan M.	Library/Media	ACES	6	\$ 2,075.71
Dangel, Betty A.	Library/Media	AES	6	\$ 2,437.01
Chisek, Amy F.	Library/Media	CES	6	\$ 2,250.91
Moore, Angela J.	Library/Media	FTES	6	\$ 2,704.05
Hetterscheidt, Susan R.	Library/Media	GOES	6	\$ 2,437.01
Jones, Christy B.	Library/Media	ISES	6	\$ 3,216.52
Acox, Nicole D.	Library/Media	JCES	6	\$ 2,782.31
Adelsberger, Bridget D.	Library/Media	LTES	6	\$ 2,420.37
Sattler, Michelle R.	Library/Media	OCES	6	\$ 2,772.71
Dennison, Julie M.	Library/Media	OMES	6	\$ 2,215.10
Olson, Peggy A.	Library/Media	SRES	6	\$ 2,465.77
Savage, Heather M.	Library/Media	TRES	6	\$ 2,425.49
Laughbaum, Laura J.	Library/Media	WCES	6	\$ 2,149.23
Bussard, Kara L.	Library/Media	WRES	6	\$ 3,313.72

7. Approve certified positions paid through memorandum billing

Employee Name	Position/Location	Total	Salary	Total
		Hours	Per Hour	
Extended School Year Services – Pupil Services				
Arganbright, Dawn M.	Instructor, OOHS	12.00	\$ 25.00	\$ 300.00
Beabout, Bree L.	Instructor, GOES	45.00	\$ 25.00	\$ 1,125.00
Blackford, Kendall A.	Instructor, WCES	30.00	\$ 25.00	\$ 750.00
Boone, Catherine E.	Instructor, OHMS	22.00	\$ 25.00	\$ 550.00
Buckerfield, Abby M.	Instructor, OLMS	14.00	\$ 25.00	\$ 350.00
Castiglione, Donna M.	Associate Level Instructor, OOMS	100.00	\$ 45.00	\$ 4,500.00
Chimbidis, Jennifer A.	Instructor, WCES	20.00	\$ 25.00	\$ 500.00
Clark, Tiffany R.	Instructor, OCES	75.00	\$ 25.00	\$ 1,875.00
Cunningham, Maryann R.	Instructor, JCES	42.00	\$ 25.00	\$ 1,050.00
Dariano, Lauren A.	Associate Level Instructor, ACES	9.00	\$ 45.00	\$ 405.00
Ford, Ryan M.	Instructor, ACES	12.00	\$ 25.00	\$ 300.00
Ford, Ryan M.	Associate Level Instructor, ACES	7.00	\$ 45.00	\$ 315.00
Fratianne, Laura K.	Instructor, TRES	43.00	\$ 25.00	\$ 1,075.00
Frim, Taylor E.	Instructor, FTES	22.00	\$ 25.00	\$ 550.00
Gibson, Sara E. Wilson	Level I Instructor, OMES	32.00	\$ 40.00	\$ 1,280.00
Gossett, Gretchen R.	Instructor, OMES	10.00	\$ 25.00	\$ 250.00
Hall, Rebecca E.	Associate Level Instructor, FTES	20.00	\$ 45.00	\$ 900.00
Halls, Allyson L.	Instructor, OLHS	21.00	\$ 25.00	\$ 525.00
Harden, Dana A.	Associate Level Instructor, TRES	18.00	\$ 45.00	\$ 810.00
Harrington, Jill R.	Associate Level Instructor, ACES	44.00	\$ 45.00	\$ 1,980.00
Henry, Amanda K.	Instructor, OMES	21.00	\$ 25.00	\$ 525.00
Karam, Melissa	Instructor, WRES	12.00	\$ 25.00	\$ 300.00
Kirk, Ezra P.	Orton-Gillingham Instructor, OHS	34.00	\$ 35.00	\$ 1,190.00
Lee, Karen E.	Instructor, OHS	5.00	\$ 25.00	\$ 125.00
Lee, Karen E.	Associate Level Instructor, OHS	40.00	\$ 45.00	\$ 1,800.00
Litvin-Kigaraba, Sarah M.	Associate Level Instructor, OHMS	12.00	\$ 45.00	\$ 540.00
Maloney, Kathleen E.	Instructor, JCES	20.00	\$ 25.00	\$ 500.00
Mauk, Whitney E.	Instructor, CES	56.00	\$ 25.00	\$ 1,400.00
McGuinness, Jennifer L.	Instructor, OOMS	9.00	\$ 25.00	\$ 225.00
Muntean, Nicole V.	Instructor, OHMS	7.00	\$ 25.00	\$ 175.00
Olenick, Jannette L.	Instructor, FTES	11.00	\$ 25.00	\$ 275.00
Petercsak, Emily B.	Instructor, ISES	8.00	\$ 25.00	\$ 200.00
Polhemu,s Eric J.	Instructor, OHMS	22.00	\$ 25.00	\$ 550.00
Reep, Shannon J.	Instructor, OHMS	80.00	\$ 25.00	\$ 2,000.00
Riva, Monica A.	Instructor, ACES	10.00	\$ 25.00	\$ 250.00
Riva, Monica A.	Associate Level Instructor, ACES	5.00	\$ 45.00	\$ 225.00
Robbertz, Holly E.	Fellow in Training Instructor, OOHS	12.00	\$ 60.00	\$ 720.00
Sansbur,y Christopher M.	Instructor, OOMS	6.00	\$ 25.00	\$ 150.00
Sarnovsky, Jennifer S.	Instructor, OMES	22.00	\$ 25.00	\$ 550.00
Simmons, Jennifer S.	Instructor, OMES	18.00	\$ 25.00	\$ 450.00
Smith, Amy C.	Instructor, LTES	18.00	\$ 25.00	\$ 450.00
Spinosi, Rebecca J.	Instructor, JCES	18.00	\$ 25.00	\$ 450.00
St. Germain, Jennifer L.	Instructor, AES	13.00	\$ 25.00	\$ 325.00
Szakacs-Sigle,r Frances L.	Instructor, OMES	15.00	\$ 25.00	\$ 375.00
Tallarico, Katelyn E.	Instructor, LTES	19.00	\$ 25.00	\$ 475.00
Wilson, Lauren E.	Instructor, FTES	8.00	\$ 25.00	\$ 200.00

REGULAR MEETING

May 18

17

Employee Name	Position/Location	Total	Salary	Total
		Hours	Per Hour	
Home Instruction				
Dobosh, Andrew J.	Instructor, OOHs	18.00	\$ 25.00	\$ 450.00
Vogel, Angela R.	Instructor, FTES	100.00	\$ 25.00	\$ 2,500.00
SEE '17 Grade 3 Summer Reading Camp				
Clark, Tiffany R.	Instructor, OCES	0.00	\$ -	\$ 2,400.00
Lee, Susan, L.	Instructor, WRES	0.00	\$ -	\$ 2,400.00
Schumacher, Andrea N.	Instructor, JCES	0.00	\$ -	\$ 2,400.00
Vasila, Brittini E.	Instructor, OMES	0.00	\$ -	\$ 2,400.00
Wyss, Ashley J.	Instructor, ISES	0.00	\$ -	\$ 2,400.00
SEE '17 Grade 3 Summer Reading Intervention				
Clark, Tiffany R.	Instructor, OCES	0.00	\$ -	\$ 1,200.00
Lee, Susan L.	Instructor, WRES	0.00	\$ -	\$ 1,200.00
Vasila, Brittini E.	Instructor, OMES	0.00	\$ -	\$ 1,200.00
Wyss, Ashley J.	Instructor, ISES	0.00	\$ -	\$ 1,200.00
Summer Intervention Academy				
Beabout, Bree L.	Instructor, GOES	0.00	\$ -	\$ 2,400.00
Biddle, Emily N.	Instructor, WRES	0.00	\$ -	\$ 1,200.00
Cervi, Tammera S.	Instructor, HES	0.00	\$ -	\$ 1,200.00
Counts, Daniel G.	Instructor, OLHS	0.00	\$ -	\$ 2,400.00
Cunningham, Maryann R.	Instructor, JCES	0.00	\$ -	\$ 1,200.00
Dauner, Lindsey R.	Instructor, OCES	0.00	\$ -	\$ 1,200.00
Evans, Stephanie R. Lee	Instructor, OOMS	0.00	\$ -	\$ 2,400.00
Fitzgerald, Colleen A.	Instructor, OLMS	0.00	\$ -	\$ 2,400.00
Funk, Lauren A.	Instructor, TRES	0.00	\$ -	\$ 1,200.00
Gallmeyer, Kelly N.	Instructor, OHS	0.00	\$ -	\$ 2,400.00
Goody, Kaitlin R.	Instructor, GOES	0.00	\$ -	\$ 1,200.00
Kendall, Jill D.	Instructor, AES	0.00	\$ -	\$ 1,200.00
Maloney, Kathleen E.	Instructor, JCES	0.00	\$ -	\$ 2,400.00
Munhall, Elizabeth A.	Instructor, OHMS	0.00	\$ -	\$ 1,200.00
Ross, Alysse M.	Instructor, OLMS	0.00	\$ -	\$ 2,400.00
Ross, Madison E.	Instructor, OLMS	0.00	\$ -	\$ 1,200.00
Simmons, Jennifer S.	Instructor, OMES	0.00	\$ -	\$ 2,400.00
Walden, Brock D.	Instructor, OHS	0.00	\$ -	\$ 2,400.00
Summer School Academy				
Boden, Martin E.	Instructor, College Prep English 9	0.00	\$ -	\$ 2,662.00
Boden, Martin E.	Instructor, College Prep English 10	0.00	\$ -	\$ 2,662.00
Cable, Kelly A.	Instructor, College Prep English 11	0.00	\$ -	\$ 2,662.00
Frye, Ginger D.	Instructor, Physical Education	0.00	\$ -	\$ 5,324.00
McCleary, Amanda S.	Instructor, College Prep English 12	0.00	\$ -	\$ 7,986.00
Mickens, Shawn J.	Instructor, Physical Education	0.00	\$ -	\$ 2,662.00
Teachers Teaching Teachers – Think Tank Conference (May 31, 2017 and/or June 1/ 2017				
Cabral Hever, Jennifer A.	Instructor, OOMS	0.00	\$ -	\$ 100.00

8. Approve supplemental employment for the 2017-8school year specifically conditioned on and subject to successful background checks, receipt and final administrative review of all application records, and receipt of all other necessary documentation

Supplemental Area	Coach / Advisor	Group	Step	Amount	Season
Building Leadership Teams					
Building Leadership Team ACES	Buckner, Amber S.	7	4	\$ 2,760.00	All Year
Building Leadership Team ACES	Huskey, Susan E.	7	10	\$ 3,943.00	All Year
Building Leadership Team ACES	Kletrovetz, Cheryl A.	7	0	\$ 1,972.00	All Year
Building Leadership Team ACES	Nickolai, Morgan M.	7	0	\$ 1,972.00	All Year
Building Leadership Team ACES	Scaltreto, Erin D.	7	2	\$ 2,366.00	All Year
Instructional Technology Dept. Chair ACES	LeGros, Jacob J.	7	4	\$ 2,760.00	All Year
Building Leadership Team AES	Boone, Erica L.	7	2	\$ 2,366.00	All Year
Building Leadership Team AES	Dodson, Jennifer N.	7	2	\$ 2,366.00	All Year
Building Leadership Team AES	Pulfer, Michelle L.	7	4	\$ 2,760.00	All Year
Building Leadership Team AES	Shondell, Bethany A.	7	6	\$ 3,155.00	All Year
Building Leadership Team AES	Walsh, Cara V.	7	6	\$ 3,155.00	All Year
Instructional Technology Dept Chair AES	Oldaker, Kelly J.	1/2 of 7	0	\$ 986.00	All Year
Instructional Technology Dept Chair AES	Wagner, Ashlee M.	1/2 of 7	0	\$ 986.00	All Year
Building Leadership Team CES	Casto, Katherine J.	7	3	\$ 2,563.00	All Year
Building Leadership Team CES	Doak, Amy M.	7	0	\$ 1,972.00	All Year
Building Leadership Team CES	Hausman, Lauren A.	7	6	\$ 3,155.00	All Year
Building Leadership Team CES	Strayer, Kathleen C.	7	4	\$ 2,760.00	All Year
Building Leadership Team CES	Taglione, Regina K.	7	6	\$ 3,155.00	All Year
Instructional Technology Dept Chair CES	Miracle, Aileen N.	7	6	\$ 3,155.00	All Year
Building Leadership Team FTES	Bass, Franchesca E.	7	6	\$ 3,155.00	All Year
Building Leadership Team FTES	Bova, Amy J.	7	0	\$ 1,972.00	All Year
Building Leadership Team FTES	Gillman, Desiree L.	7	4	\$ 2,760.00	All Year
Building Leadership Team FTES	Raiff, Catherine A.	7	6	\$ 3,155.00	All Year
Building Leadership Team FTES	Vogel, Angela R.	7	6	\$ 3,155.00	All Year
Instructional Technology Dept Chair FTES	Laughlin, Donna M.	7	10	\$ 3,943.00	All Year
Building Leadership Team GOES	Beals, Carrie S.	7	2	\$ 2,366.00	All Year
Building Leadership Team GOES	Johansen, Danielle C.	7	5	\$ 2,958.00	All Year
Building Leadership Team GOES	King, Michelle E.	7	2	\$ 2,366.00	All Year
Building Leadership Team GOES	Lucas, Kara N.	7	0	\$ 1,972.00	All Year
Building Leadership Team GOES	Miner, Marah C.	7	1	\$ 2,169.00	All Year
Instructional Technology Dept Chair GOES	Telesz, Angela M.	7	1	\$ 2,169.00	All Year
Building Leadership Team HES	Griffin, Shannon M.	7	1	\$ 2,169.00	All Year
Building Leadership Team HES	Halsey, Amy J.	7	2	\$ 2,366.00	All Year
Building Leadership Team HES	Livelsberger, Jessica M.	7	4	\$ 2,760.00	All Year
Building Leadership Team HES	Murdock, Karrie J.	7	10	\$ 3,943.00	All Year
Building Leadership Team HES	Trajkov, Natalia M.	7	3	\$ 2,563.00	All Year
Instructional Technology Dept Chair HES	Reing, Katherine B.	7	0	\$ 1,972.00	All Year

REGULAR MEETING

May 18

17

Supplemental Area	Coach / Advisor	Group	Step	Amount	Season
Building Leadership Team ISES	Barboza, Carolyn M.	7	1	\$ 2,169.00	All Year
Building Leadership Team ISES	Brown, Amanda J.	7	2	\$ 2,366.00	All Year
Building Leadership Team ISES	Greisberger, Lauren L.	1/2 of 7	6	\$ 1,577.50	All Year
Building Leadership Team ISES	Hoover, Alissa A.	7	5	\$ 2,958.00	All Year
Building Leadership Team ISES	Jones, Kathleen E.	1/2 of 7	0	\$ 986.00	All Year
Building Leadership Team ISES	Maurer, Whitney D.	1/2 of 7	2	\$ 1,183.00	All Year
Building Leadership Team ISES	Shough, Katheryn P.	1/2 of 7	3	\$ 1,281.50	All Year
Instructional Technology Dept Chair ISES	Jones, Christy B.	7	5	\$ 2,958.00	All Year
Building Leadership Team JCES	Baker, Emily F.	7	6	\$ 3,155.00	All Year
Building Leadership Team JCES	Deacon, Susan A.	7	9	\$ 3,746.00	All Year
Building Leadership Team JCES	Nietfeld, Amy L.	7	1	\$ 2,169.00	All Year
Building Leadership Team JCES	Sparks, Michele C.	7	1	\$ 2,169.00	All Year
Building Leadership Team JCES	Winand, Karen S.	7	10	\$ 3,943.00	All Year
Instructional Technology Dept Chair JCES	Rodriguez, Tammy E.	7	4	\$ 2,760.00	All Year
Building Leadership Team LTES	Adelsberger, Bridget D.	1/2 of 7	2	\$ 1,183.00	All Year
Building Leadership Team LTES	Budic, Erin E.	1/2 of 7	1	\$ 1,084.50	All Year
Building Leadership Team LTES	Hilsher, Aimee M.	1/2 of 7	4	\$ 1,380.00	All Year
Building Leadership Team LTES	Hunsicker, Carrie D.	7	2	\$ 2,366.00	All Year
Building Leadership Team LTES	Juravich, Jonathan D.	7	5	\$ 2,958.00	All Year
Building Leadership Team LTES	Skinner, Mindy J.	1/2 of 7	0	\$ 986.00	All Year
Building Leadership Team LTES	Smith, Amy C.	1/2 of 7	10	\$ 1,971.50	All Year
Building Leadership Team LTES	Smith, Lindsay E.	1/2 of 7	8	\$ 1,774.50	All Year
Instructional Technology Dept Chair LTES	Vedder, Kimberlee A.	7	2	\$ 2,366.00	All Year
Building Leadership Team OCES	Adair, Elizabeth J.	7	10	\$ 3,943.00	All Year
Building Leadership Team OCES	Bice, Emily J.	7	6	\$ 3,155.00	All Year
Building Leadership Team OCES	Jacobsen, Roy D.	7	10	\$ 3,943.00	All Year
Building Leadership Team OCES	Sekula, Natalie A.	7	2	\$ 2,366.00	All Year
Building Leadership Team OCES	Sherman, Kevin M.	7	8	\$ 3,549.00	All Year
Instructional Technology Dept Chair OCES	Thompson, Ramona L.	7	2	\$ 2,366.00	All Year
Building Leadership Team OMES	Cannon, Kimberly A.	7	0	\$ 1,972.00	All Year
Building Leadership Team OMES	Dunham, Hilary A.	7	8	\$ 3,549.00	All Year
Building Leadership Team OMES	Parker, Elizabeth A.	7	0	\$ 1,972.00	All Year
Building Leadership Team OMES	Rindler, Cara R.	7	6	\$ 3,155.00	All Year
Building Leadership Team OMES	Wypasek, Lynn E.	7	3	\$ 2,563.00	All Year
Instructional Technology Dept Chair OMES	Pulfer, Kevin W.	7	8	\$ 3,549.00	All Year
Building Leadership Team WRES	Bussard, Kara L.	7	6	\$ 3,155.00	All Year
Building Leadership Team WRES	Mathews, Emily M.	7	2	\$ 2,366.00	All Year
Building Leadership Team WRES	Payne, Jill E.	7	2	\$ 2,366.00	All Year
Building Leadership Team WRES	Scott, Tara L.	7	6	\$ 3,155.00	All Year
Building Leadership Team WRES	Smith, Kathleen J.	7	9	\$ 3,746.00	All Year
Instructional Technology Dept Chair WRES	Mickens, Shawn J.	7	4	\$ 2,760.00	All Year
Building Department Chairs					
Language Arts OBMS	Nagel, Morgan A.	7	5	\$ 2,958.00	All Year
Mathematics OBMS	Holmberg, Monica L.	7	6	\$ 3,155.00	All Year
Science OBMS	Callif, Holly M.	7	4	\$ 2,760.00	All Year
Social Studies OBMS	Emrich, Justin D.	7	3	\$ 2,563.00	All Year
Special Education OBMS	Palmer, Beth A.	7	6	\$ 3,155.00	All Year
Language Arts OHMS	Brown, Julie C.	7	5	\$ 2,958.00	All Year
Mathematics OHMS	Helline, Todd J.	7	5	\$ 2,958.00	All Year
Science OHMS	Stried, Jessica N.	7	10	\$ 3,943.00	All Year
Social Studies OHMS	Kern, Tami R.	7	5	\$ 2,958.00	All Year
Special Education OHMS	Spencer, Hillary A.	7	10	\$ 3,943.00	All Year
Technology OHMS	Meta, James R.	7	10	\$ 3,943.00	All Year
Language Arts OLMS	Klein, Mary T.	7	1	\$ 2,169.00	All Year
Mathematics OLMS	Nichols, Lisa M.	7	8	\$ 3,549.00	All Year
Science OLMS	Racette, Margaret E.	7	5	\$ 2,958.00	All Year
Social Studies OLMS	Chittock, Fred J.	7	10	\$ 3,943.00	All Year
Special Education OLMS	Buckerfield, Abby M.	7	10	\$ 3,943.00	All Year
Technology OLMS	Long, Cynthia M.	1/2 of 7	0	\$ 1,971.50	All Year
Technology OLMS	Longley, Matthew W.	1/2 of 7	0	\$ 986.00	All Year
Language Arts OOMS	Bragg, Jennifer R.	7	4	\$ 2,760.00	All Year
Mathematics OOMS	Durbin, Jamie R.	7	8	\$ 3,549.00	All Year
Science OOMS	Flory, Joshua A.	1/2 of 7	0	\$ 986.00	All Year
Science OOMS	Syroka, Kelly S.	1/2 of 7	4	\$ 1,380.00	All Year
Social Studies OOMS	Marconi, Kristin E.	7	5	\$ 2,958.00	All Year
Special Education OOMS	McGuinness, Jennifer L.	7	8	\$ 3,549.00	All Year
Technology OOMS	McClaskey, Diane E.	7	4	\$ 2,958.00	All Year
Language Arts OSMS	Biggam, Valerie N.	1/2 of 7	2	\$ 1,183.00	All Year
Language Arts OSMS	Nichols, Kimberly K.	1/2 of 7	0	\$ 986.00	All Year
Mathematics OSMS	Snyder, Kirstie A.	7	1	\$ 2,169.00	All Year
Science OSMS	Thomas, Jaimie A.	7	10	\$ 3,943.00	All Year
Social Studies OSMS	Hanna, Eric O.	7	6	\$ 3,155.00	All Year
Special Education OSMS	Moore, Rachael A.	7	2	\$ 2,366.00	All Year
Technology OSMS	Luttrell, Thomas J.	7	3	\$ 2,563.00	All Year
Foreign Language OHS	Thomson, Margaret O.	7	5	\$ 2,958.00	All Year
Guidance Counselor OHS	Naveau, Michael P.	1/2 of 7	4	\$ 1,380.00	All Year
Guidance Counselor OHS	Roberts, Meghan B.	1/2 of 7	2	\$ 1,183.00	All Year
Health/Physical Education/ Business/Family/Consumer Science OHS	Lewis, Jennifer L.	1/3 of 7	3	\$ 854.33	All Year
Health/Physical Education/ Business/Family/Consumer Science OHS	Shank, Linda S.	1/3 of 7	10	\$ 1,314.33	All Year
Health/Physical Education/ Business/Family/Consumer Science OHS	Wells, Eric B.	1/3 of 7	3	\$ 854.33	All Year
Language Arts OHS	Centa, Erin C.	1/2 of 7	0	\$ 986.00	All Year
Language Arts OHS	Sweeney, Amanda M.	1/2 of 7	0	\$ 986.00	All Year
Mathematics OHS	Humes, Elaine K.	7	10	\$ 3,943.00	All Year
Performing Arts OHS	Beck, Michelle L.	1/2 of 7	5	\$ 1,479.00	All Year
Performing Arts OHS	Brun, Ian J.	1/2 of 7	10	\$ 1,971.50	All Year
Science OHS	Fairbanks, Nancy L.	7	5	\$ 2,958.00	All Year

REGULAR MEETING

May 18

17

Supplemental Area	Coach / Advisor	Group	Step	Amount	Season
Social Studies OHS	Shaw, S. Tyler	7	3	\$ 2,563.00	All Year
Special Education OHS	Wester, Jessica A.	1/2 of 7	2	\$ 1,183.00	All Year
Special Education OHS	Woolard, Christina A.	1/2 of 7	1	\$ 1,084.50	All Year
Technology OHS	Gammill, Adam W.	1/2 of 7	3	\$ 1,281.50	All Year
Technology OHS	Gavula, Erin R.	1/2 of 7	3	\$ 1,281.50	All Year
Visual Arts/Industrial Technology OHS	Harman, David M.	1/2 of 7	5	\$ 1,479.00	All Year
Visual Arts/Industrial Technology OHS	Shawberry, Teresa A.	1/2 of 7	10	\$ 1,971.50	All Year
Foreign Language OLHS	Baehr, Lisa E.	1/2 of 7	4	\$ 1,380.00	All Year
Foreign Language OLHS	Fejko, Stephanie A.	1/2 of 7	4	\$ 1,380.00	All Year
Guidance Counselor OLHS	Sisko, Bobbie M.	7	4	\$ 2,760.00	All Year
Health/Physical Education/ Business/Family/Consumer Science OLHS	Underman, Abby M.	7	4	\$ 2,760.00	All Year
Language Arts OLHS	Moore, Christopher C.	1/2 of 7	2	\$ 1,183.00	All Year
Language Arts OLHS	Overbeck, Christa W.	1/2 of 7	2	\$ 1,183.00	All Year
Mathematics OLHS	Ross, Kate E.	7	8	\$ 3,549.00	All Year
Performing Arts OLHS	O'Neal, R. Douglas	7	10	\$ 3,943.00	All Year
Science OLHS	Johnson, Erin M.	7	3	\$ 2,563.00	All Year
Social Studies OLHS	Crandall, Linda S.	7	2	\$ 2,366.00	All Year
Special Education OLHS	Kriss, Emily L.	7	5	\$ 2,958.00	All Year
Technology OLHS	Hale, David G.	1/2 of 7	4	\$ 1,380.00	All Year
Technology OLHS	Poindexter, Leeann M.	1/2 of 7	2	\$ 1,183.00	All Year
Visual Arts/Industrial Technology OLHS	Heckelman, Nadene L.	7	4	\$ 2,760.00	All Year
Foreign Language OOHS	Sink, Sonia L.	7	10	\$ 3,943.00	All Year
Guidance Counselor OOHS	Otten, Pamela L.	7	6	\$ 3,155.00	All Year
Health/Physical Education/Business/ Family/Consumer Science OOHS	Frye, Ginger D.	1/2 of 7	9	\$ 1,873.00	All Year
Health/Physical Education/Business/ Family/Consumer Science OOHS	Wade, Claudia	1/2 of 7	10	\$ 1,971.50	All Year
Language Arts OOHS	Vescelius, Andrea L.	7	10	\$ 3,943.00	All Year
Mathematics OOHS	Burcham, Joanna C.	7	10	\$ 3,943.00	All Year
Performing Arts OOHS	Brooks, Cheryl E.	7	8	\$ 3,549.00	All Year
Science OOHS	Timmons, Jessica P.	7	4	\$ 2,760.00	All Year
Social Studies OOHS	Jordan, John R.	7	9	\$ 3,746.00	All Year
Special Education OOHS	Brenning, Jennifer L.	1/2 of 7	0	\$ 986.00	All Year
Special Education OOHS	Lower, Marcia S.	1/2 of 7	8	\$ 1,774.50	All Year
Technology OOHS	Guse, Kevin R.	7	8	\$ 3,549.00	All Year
Visual Arts/Industrial Technology OOHS	Forney, Stephanie J.	1/2 of 7	1	\$ 1,084.50	All Year
Visual Arts/Industrial Technology OOHS	Schmidt, Rory J.	1/2 of 7	10	\$ 1,971.50	All Year
District Department Chairs					
Diversity (K-12) CO	Cole, Heather L.	7	5	\$ 2,958.00	All Year
ELL (K-12) District	Burggraf, Jennifer M.	7	1	\$ 2,169.00	All Year
Foreign Language (6-8) OLMS	Mechling, Jennifer F.	1/2 of 7	5	\$ 1,479.00	All Year
Foreign Language (6-8) OSMS	Ralph, Ashlee M.	1/2 of 7	10	\$ 1,971.50	All Year
Gifted (K-8) OBMS	Dittman, Rebecca S.	7	7	\$ 3,352.00	All Year
Guidance (K-5) CES	Strayer, Kathleen C.	7	4	\$ 2,760.00	All Year
Guidance (6-8) OOMS	Davis, Jayme M.	7	0	\$ 1,972.00	All Year
Health/Physical Education (6-8) OSMS	Witt, Katy A.	7	4	\$ 2,760.00	All Year
Media (K-12) OBMS	Chan, Melissa B.	1/2 of 7	1	\$ 1,084.50	All Year
Media (K-12) OOHS	Starcher, Robyn D.	1/2 of 7	1	\$ 1,084.50	All Year
Performing Arts (K-5) CES	Miracle, Aileen N.	1/2 of 7	6	\$ 1,577.50	All Year
Performing Arts (K-5) LTES	Walls, Lori M.	1/2 of 7	1	\$ 1,971.50	All Year
Performing Arts (6-8) OBMS	Kelley, Jessica G.	7	4	\$ 2,760.00	All Year
Physical Education (K-5) ISES	Gnagy, Greta K.	1/2 of 7	10	\$ 1,971.50	All Year
Physical Education (K-5) ISES	Riebold, Kirsti J.	1/2 of 7	2	\$ 1,183.00	All Year
Special Education (K-5) SRES	Davis, Molly K.	7	10	\$ 3,943.00	All Year
Special Education (K-5) OSMS	Hall, Rebecca D.	7	9	\$ 3,746.00	All Year
Special Education (K-5) JCES	Schumacher, Andrea N.	7	6	\$ 3,155.00	All Year
Visual Arts (K-5) LTES	Juravich, Jonathan D.	1/2 of 7	5	\$ 1,479.00	All Year
Visual Arts (K-5) WRES	Stake, Jan K.	1/2 of 7	10	\$ 1,971.50	All Year
Visual Arts (6-8) OLMS	Kardas, Rebecca O.	1/2 of 7	10	\$ 1,971.50	All Year
Visual Arts (6-8) OBMS	Lloyd, Kaitlyn N.	1/2 of 7	0	\$ 986.00	All Year
Diversity Liaisons					
Diversity Liaison ACES	Nye, Mollie B.	7	4	\$ 2,760.00	All Year
Diversity Liaison AES	Ailiff, Connie J.	1/2 of 7	4	\$ 1,380.00	All Year
Diversity Liaison AES	Scialabba, Kristin A.	1/2 of 7	2	\$ 1,183.00	All Year
Diversity Liaison CES	Waters, William E.	7	0	\$ 1,972.00	All Year
Diversity Liaison FTES	Agranoff, Cheryl L.	7	4	\$ 2,760.00	All Year
Diversity Liaison GOES	Beabout, Bree L.	7	1	\$ 2,169.00	All Year
Diversity Liaison HES	Mickens, Shannon M.	7	2	\$ 2,366.00	All Year
Diversity Liaison ISES	Rogers, Lindsey L.	7	1	\$ 2,169.00	All Year
Diversity Liaison JCES	Conaway, Melanie L.	1/2 of 7	4	\$ 1,380.00	All Year
Diversity Liaison JCES	Hyme, Krista L.	1/2 of 7	0	\$ 986.00	All Year
Diversity Liaison LTES	Anderson, Angela M.	1/2 of 7	3	\$ 1,281.50	All Year
Diversity Liaison LTES	Fisher, Christina M.	1/2 of 7	1	\$ 1,084.50	All Year
Diversity Liaison OCES	Simpson, Laura G.	7	4	\$ 2,760.00	All Year
Diversity Liaison OMES	Henry, Amanda K.	1/2 of 7	1	\$ 1,084.50	All Year
Diversity Liaison OMES	Lewis, Amy M.	1/2 of 7	2	\$ 1,183.00	All Year
Diversity Liaison WRES	Gutierrez, Jamie M.	1/2 of 7	3	\$ 1,281.50	All Year
Diversity Liaison WRES	Smith, Kathleen J.	1/2 of 7	0	\$ 986.00	All Year
Diversity Liaison OBMS	Srivastava, Jenna M.	7	2	\$ 2,366.00	All Year
Diversity Liaison OHMS	Kirsten, Megan E.	1/2 of 7	1	\$ 1,084.50	All Year
Diversity Liaison OHMS	Waltz, Elizabeth L.	1/2 of 7	0	\$ 986.00	All Year
Diversity Liaison OLMS	Tate, Elisabeth A.	7	4	\$ 2,760.00	All Year
Diversity Liaison OOMS	Barkhurst, Brian M.	7	4	\$ 2,760.00	All Year
Diversity Liaison OSMS	Foster, Kimberly A.	7	4	\$ 2,760.00	All Year
Diversity Liaison OHS	McKnight, Selena N.	7	1	\$ 2,169.00	All Year
Diversity Liaison OLHS	Heckman, Nance E.	7	2	\$ 2,366.00	All Year
Diversity Liaison OOHS	Lewis Sr., Stephen	7	2	\$ 2,366.00	All Year

REGULAR MEETING

May 18

17

9. Approve pupil activity supervisor employment for the 2017-18 school year specifically conditioned on and subject to successful background checks, receipt and final administrative review of all application records, and receipt of all other necessary documentation

Supplemental Area	Coach / Advisor	Group	Step	Amount	Season
Cheerleading					
Head Cheerleading Coach OLHS	Contini, Stefanie	5	0	\$ 2,760.00	Fall
Head Cheerleading Coach OOHS	Closson, Vickie L.	5	0	\$ 2,760.00	Fall
Cross Country					
Boys Asst Cross Country Coach OOHS	Edens, Joshua W.	5	0	\$ 2,760.00	Fall
Football					
Football - Volunteer OLHS	Pecikonis, Nicholas J.	N/A	N/A	\$ -	Fall
Soccer					
Girls Head Soccer Coach OHS	Devanny, Earl	2	10	\$ 6,704.00	Fall
Boys Head Soccer Coach OLHS	D'Auteuil, Marc S.	2	10	\$ 6,704.00	Fall
Boys Head Soccer Coach OOHS	Bayer, Jason E.	2	10	\$ 6,704.00	Fall
Girls Head Soccer Coach OOHS	Lawrence, Timothy A.	2	10	\$ 6,704.00	Fall
Girls Asst Soccer Coach OOHS	Goebel, Steven J.	4	10	\$ 5,126.00	Fall
Girls Asst Soccer Coach OOHS	Sieradzki, Allie M.	4	1	\$ 3,352.00	Fall
Girls Asst Soccer Coach OOHS	Smith, Chad E.	4	10	\$ 5,126.00	Fall

10. Accept, with regret, for the purpose of retirement, the following change in certified resignation from July 1, 2017 to June 1, 2017:
Hesse, Thomas R., Olentangy High School, Mathematics
11. Accept, with regret, the following certified resignations:
Applebaum, Michelle, Olentangy Meadows Elementary School, Grade 1, effective at the end of the 2016-17 school year
Buckingham, Linda E., Orange High School, World Language (Spanish), effective at the end of the 2016-17 school year
Carlson, Alicia N., Heritage Elementary School, Grade 5, effective at the end of the 2016-17 school year
Dahman, Amalee C., Scioto Ridge Elementary School, Grade 1, effective at the end of the 2016-17 school year
Folk, Sarah C., Arrowhead Elementary School, Intervention Specialist-MD, effective at the end of the 2016-17 school year
King, Katherine M., Freedom Trail Elementary School, Grade 1, effective at the end of the 2016-17 school year
Linder, Jessica M., Wyandot Run Elementary School, Kindergarten (0.50 FTE), effective at the end of the 2016-17 school year
Ross, Alysse M., Liberty High School, Intervention Specialist, effective July 31, 2017
Russell, Olivia K., Walnut Creek Elementary School, Kindergarten, effective at the end of the 2016-17 school year

B. Specific Human Resource Items – Classified Staff

1. Approve classified employment for the 2016-17 school year, specifically conditioned on and subject to successful background checks, receipt and final administrative review of all application records, and receipt of all other necessary documentation:
Donahue, Gavin, Technology, Technology Specialist
Wegesin, Jessica, Hyatts Middle School, Building Secretary

3. Approve the renewal of classified contracts for the 2017-18 school year

1 Year Contracts
AIDES

Gladman, Jill
Jackson, Tamekia
Meade, Katherine
Ramsier, Kristan
Walters, Christina

FOOD SERVICE

Gray, Mindy
Henson, Debra

SECRETARIES

Blackburn, Tracy
Peters-Ryan, Jennifer
Wegesin, Jessica

TECHNOLOGY

Donahue, Gavin

TRANSPORTATION

Seymour, Marsha J.

TREASURER

Robinson, Cindy

2 Year Contracts
AIDES

Allinger, Bonnie
Atanosian, Amanda
Bahnick, Kenneth
Batta, Karen
Bauknecht, Amy
Bennett, Carrie
Braaten, Alisa
Bull, Amy
Cawley, Cheryl
Corson, Amy
Dittman, Fred

Foley, Deanna
Geiger, Andrea RN
Gingrich, Deanna
Gough, Deborah
Gray, Scott
Grilliot, Olivia
Hall, Ellen
Henry, Gilbert
Juttner, Kim
Kelley, Alyssa
Kelley, Kelly
Knight, Angela
Koehrsen, Amy
Kontley,k Catherine
Lansdale, Heather
LeGross, Meredith
Lloyd, David
Lynch, Kevin
Medley, Mandy
Meihls, Ellen
Miller, Wendi
Moneypenny, Nina
O'Rourke, Aidan
Patton, Wendy
Phillips, Andrew
Pittroff, Catherine
Richards, Darrell
Sherman, Megan
Sullivan, Kristen
Tuma, Jennifer
Wang, Rene
Welsh, Sarah
Wentworth, Sarah
Williams, Kelly

REGULAR MEETING

May 18

17

CLERKS

Kellow, Pamela

FOOD SERVICE

Barnes, Leanne
Dray, Anne
Froehlich, Kathleen
Fuller, Myrona
Grathwol, Dawn
Grote, Theresa
Gunawan, Djulita
Harris, Ndaru
Higgins, Kristen
James, Juanita
Kwon, Haejin
Penka, Deborah
Pruett, Kerri
Shimp, Jill
Swisher, Jennifer
Wallace, Colleen
Wears, Janelda
Werling, Amy
Yarris, Mindy

Zimmer, Michelle

SECRETARIES

Miller, Jana
Phillips, Stacie A.

TECHNOLOGY

McMonagle, James
Tufts, LaMont
Zaye, Patrick

TRANSPORTATION

Postle, Andrew

TREASURER

Bober, Vicki

Continuing Contracts

AIDES

Adams, Tamara
Dahlke, Jamie L.
Donaldson, Constance
Franz, Kisha
Galloway, David W.
Garland, Brooklyn M.
Gatts, Denise

Hale, Carla

Jacobsen, Estrella

Kaiser, Laura

Kaiser, Michele

Randle, Christine

Row, Molly

Sauer, Melissa

Schirtzinger, Susan

Turon, Mary

Walker, Gary M.

Wendel, Heidi L.

Wiseman, Angela A.

CLERK

Sullivan, Lisa

FOOD SERVICE

Aguilar, Wendy
Baum, Laura
Bower, Kelly
Cook, Amy E
Cumbo, Cynthia
Gurtler, Renee J.
Henrickson, Susan

Holmes, Jennifer

Koenig, Kelly K.

Kokaska, Karen

Mattox, Jennifer

Miller, Tara L.

Pfeiffer, Theresa T

Reed, Sara E.

Sherman, Jodi L.

Taylor, Terri L.

SECRETARIES

Arnold, Sue Ellen

Hagan, Chrisi

Murdock, Leslie

Robertson, Rebecca J.

Scherman, Teresa L.

TECHNOLOGY

Roth, Christopher

4. Approve classified additional service contract days

June (for closing the 2016-17 school year)

Elementary Buildings	Office Aides	2 days
Middle School Buildings	Office Aides	2 days

July and August (for opening the 2017-18 school year)

Elementary Buildings	Office Aides	2 days
Middle School Buildings	Athletic/Guidance Aides	10 days

5. Approve ten (10) additional service contract days at the end of the 2016-17 school year:

Shufelt, Kathryn, Pupil Services, Administrative Secretary

6. Approve five (5) additional service contract days at the end of the 2016-17 school year:

McCarthy, Diane M., Pupil Services, Clerk

7. Approve one (1) additional service contract day at the end of the 2016-17 school year and seven (7) additional service contract days at the beginning of the 2017-18 school year:

Pickard, Danielle M., Liberty High School, Office Aide

8. Approve classified substitute workers for the 2017-18 school year, specifically conditioned on and subject to successful background checks, receipt and final administrative review of all application records, and receipt of all other necessary documentation

Abramowitz, Haley
Allen, Amanda N.
Anderson, Karen C.
Anderson, Kory T.
Arena, Nicole
Armstrong, Mary J.
Bassler, Karrie L.
Beals, Kathleen
Beardsley, Amy
Bensen, Amy I.
Bergamesca, Christopher D.
Blair, Valerie R.
Bleedorn, Traci L.
Boccio, Ronald
Bodnar, Michelle M.
Boetcher, Arika
Brant, Melissa M.
Breault, Gil J.
Brett, Rachel M.
Briggs, Tasha
Bruck, Anna
Bruck, Chester F.
Bruncak, Melissa M.
Carrothers, Heather

Chafin, Bobby J.
Chambers, Gina M.
Choudhary, Priyanka
Clifford, Mitchell J.
Coffman, Joetta S.
Cook, Holly A.
Copeland, Loretta J.
Coy, Jennifer A.
Davis, James S.
Deep, Austin T.
Diehr, Kelley E.
Drosos, Katherine
Dunnick, Katelyn S.
Durst, Monique R.
Durst, Noah
Durst, Samuel R.
Echenrode, Jill H.
Evanko, Kimberly
Flanagan, Jennifer
Foley, Mary K.
Galloway, Tyler
Garwood, Kimberlee
Geller, Mary H.
Giesige, Robert G.

Gordon, Cole
Gossing, Cheryl A.
Gresham, Carrie
Grubbs, Andrew K.
Guastella, Charlotte
Hagemeier, Kristine S.
Hall, Austin J.
Harrell, phillip L.
Hawk, Stephanie C.
Heisenreich, Linda A.
Heilman, Ben
Heller, Linda
Hershiser, Shane I.
Hicks Jr., William L.
Higgins, Terri
Hill Jr., Patrick B.
Hoffman, Collin J.
Holehouse, Rhonda J.
Hollis, Courtnie
Hopkins, GabRielle E.
Hrabcak, Mallory
Hughes, Maria C.
Hughes, Mary J.
Hughes, Paula

Hull, Ann
Ishtayeh, Lena A.
Jacobs, Theodore J.
James, Loretta
Kaufmann, Elizabeth A.
Kearns, Melinda
Kickbush, Stacey J.
Kletrovetz, Cheryl
Knapp, Michael A.
Knowlton, Kimberly
Koehler, Owen
Kolath, Sherri J.
Kolp, Terry
Kowalski, Michael
Kraft, Debra K.
Kragarise, Jennifer N.
Kreutzer, Andrew
Lambert, Alicia
Lauria, Daniel
Lehman, Margaret
Leonetti, Julie A.
Louks, Michelle
Lucas, Buneka R.
Lucas, Julie

REGULAR MEETING

May 18

17

Maddox, Grant T.	Osborn, Barbara L.	Shealy, Kathleen K.	Van Horn, Paul J.
Manchikanti, Lalitha	Palo, Andrew T.	Shults, Mary A.	Vartolrella, Julie A.
Marshall, Melanie D.	Patel, Rekha H.	Shumaker, Landunn	Varughese, Vinoyi
Matous, Diane M.	Patel, Tejal H.	Siddiqui, Zahra E.	Viers, Justin
McDougal, Jodi A.	Patracuollo, Joseph N.	Skidmore, Matthew L.	Vincent, Miguel
McGarvey, Irene V.	Polk, Rosanna C.	Skidmore, Melissa	Vincent, Nancy
Merkel, Melissa	Pollitt-Gore, Jamie N.	Skidmore, Melissa E.	Wade, Wallace L.
Metcalf, Alice J.	Porter, Jennifer J.	Smith, Mark A.	Ward V., William E.
Metcalf, Teresa L.	Prather, Ande	Snyder, Mary J.	Webster, Trisha D.
Michaelides, Jackie	Querry, Evan	Soundarajan, Chitra	Williams, Jarrett
Midura, Steven L.	Reynolds, Andrew L.	St. Johns, Nancy F.	Wiltjer, Janet D.
Miller, Cheryl L.	Reynolds, Steve W.	Stevens, Daniel	Wong, Jill A.
Miller, Laura	Richmond, Everece M.	Stevens, Daniel	Wood, Rachel
Milner, Emerson R.	Rittenhouse, Christine Z.	Strawser, Ryan	Wortman, Regina S.
Miner, Justin	Robinson, Wendy S.	Strawser, William	Wray, Sally K.
Minnear, David C.	Robison, Marcy A.	Strine, nikolas A.	Xenakis, Jamie M.
Montgomery, Eugena L.	Robson, Alicia L.	Svensson, Erica F.	Yadav, Anita
Murray, Annette A.	Savage, Jill	Swanson, Douglas C.	Young, Shari
Naguleswaran,	Scharf, Radulka	Szasz, Sara E.	Zappitelli, Stephanie A
Dhmayanth	Scherman, Adam R.	Taylor, Judy M.	Zvansky, Helena A.
Nershiser, Nathan	Schlagenhaft, Kathy J.	Taylor, Kenneth J.	
Neuman, LeeAnn	Schmersal, Alexander	Tomick, Dana	
Nicol, Mason A.	Shuck, Sherrie L.	Townsend, Denise J.	
Norfolk, Elizabeth A.	Schueren, Anne P.	Travis, Gordon A.	
O'Reilly, Garrett, P.	Schultz, Melody S.	Tucciarone, Bethany M.	

9. Approve classified position(s) paid through memorandum billing

Employee Name	Position/Location	Total	Salary	
		Hours	Per Hour	Total
Extended School Year Services – Pupil Services				
Henderson, Raye A.	Aide, WRES	9.00	\$ 25.00	\$ 225.00
Kaufman, Jeanine L.	Aide, OLMS	46.00	\$ 25.00	\$ 1,150.00
Kelley, Alyssa A.	Aide, GOES	15.00	\$ 25.00	\$ 375.00
Lyberger, Dennis R.	Aide, OHS	8.00	\$ 25.00	\$ 200.00
Rockwell, Shari L.	Aide, WRES	8.00	\$ 25.00	\$ 200.00
Tudor, Stegner Kari	Aide, SRES	30.00	\$ 25.00	\$ 750.00
Summer Intervention Academy				
Atanosian, Amanda L.	Aide, HES	0.00	\$ -	\$ 560.00
Bahen, Gregory	Aide, OOHS	0.00	\$ -	\$ 1,120.00
Bauknecht, Amy	Aide, OLMS	0.00	\$ -	\$ 1,120.00
Beekman, Erica A.	Aide, GOES	0.00	\$ -	\$ 1,120.00
Boyle, John P.	Aide, GOES	0.00	\$ -	\$ 1,120.00
Coy, Jennifer	Aide, OCES	0.00	\$ -	\$ 560.00
Cropper, Brittany A.	Aide, ACES	0.00	\$ -	\$ 560.00
Curtis, Darin M.	Aide, OLHS	0.00	\$ -	\$ 1,120.00
Dahlke, Jamie L.	Aide, OLHS	0.00	\$ -	\$ 1,120.00
Elmur, Michele L.	Aide, GOES	0.00	\$ -	\$ 560.00
Grilliot Olivia J.	Aide, OOMS	0.00	\$ -	\$ 1,120.00
Kelley, Alyssa A.	Aide, GOES	0.00	\$ -	\$ 1,120.00
Knore, Kim E.	Aide, OMES	0.00	\$ -	\$ 1,120.00
Meade, Katherine S.	Aide, WRES	0.00	\$ -	\$ 560.00
Michael, Debra A.	Aide, OLMS	0.00	\$ -	\$ 560.00
Money penny, Nina S.	Aide, OCES	0.00	\$ -	\$ 1,120.00
Moore, Julie A.	Aide, OLHS	0.00	\$ -	\$ 560.00
Nobile, Constance L.	Aide, OHMS	0.00	\$ -	\$ 1,120.00
Pittroff, Catherine E.	Aide, GOES	0.00	\$ -	\$ 1,120.00
Rogers, Nicole A.	Aide, HES	0.00	\$ -	\$ 1,120.00
Row, Molly L.	Aide, OMES	0.00	\$ -	\$ 1,120.00
Sullivan, Kristen L.	Aide, OCES	0.00	\$ -	\$ 1,120.00
Vance, Kristine L.	Aide, OMES	0.00	\$ -	\$ 1,120.00
Wang, Renee L.	Aide, AES	0.00	\$ -	\$ 1,120.00

10. Approve classified unpaid leave of absence for the 2016-17 school year:
Perkins, Maryann K., Transportation, Driver, effective May 2, 2017 through May 24, 2017

11. Accept, with regret, the following classified resignations:
DeLuca, Carla M., Olentangy High School, Attendance Aide, effective at the end of the 2016-17 school year
Gibson, Jeffrey W., Johnnycake Corners Elementary School, Custodian, May 19, 2017

- C. Approve seniors for graduation, pending certification of completion of all district, state, and local requirements.
Orange High School: *Calcote, Colin Scott; Witkin, Skylar Catherine; Gregorio, Christopher Ryan*
- D. Approve Student and Athletic Handbook updates
- E. Approve Student Fees

REGULAR MEETING

May 18 17

- F. Approve increase in the price of student lunches at all district grade levels for the 2017-18 school year by \$.10: elementary lunches to \$2.50; middle school lunches to \$2.75; and high school lunches to \$3.00, effective July 1, 2017
- G. Approve general trades contract to LeVeck Commercial Construction for renovation of the Administration areas of SMS in the amount of \$221,421
- H. Approve electrical/technology contract to Settle-Muter Electric, Ltd. For renovation of the Administration areas of SMS in the amount of \$63,063
- I. Approve HVAC contract to Vaughn Industries for renovation of the Administration areas of SMS in the amount of \$22,000

Vote: D. King, yes; M. Patrick, yes; J. Feasel, yes; K. O'Brien, yes; R. Bartz, yes.
Motion carried.

Chief Operations Officer Action Item 17-150 D. King moved, K. O'Brien seconded to approve the following Chief Operations Officer Action item

A. Specific Human Resource Item – Certified Staff

1. Approve supplemental employment for the 2017-18 school year specifically conditioned on and subject to successful background checks, receipt and final administrative review of all application records, and receipt of all other necessary documentation

Raiff, Catherine A., Freedom Trail Elementary School, All Year, Building Leadership Team, Group 7, Step 6 at \$3,155

Vote: D. King, yes; K. O'Brien, yes; J. Feasel, Yes; M. Patrick, yes; R. Bartz, yes.
Motion carried.

Executive Session 17-151 J. Feasel moved, M. Patrick seconded to enter into executive session at 7:00 p.m. as per Section 121.22(G)(1) of the Ohio Revised Code, to consider the employment of public employee.

Vote: J. Feasel, yes; M. Patrick, yes; D. King, yes; K. O'Brien, yes; R. Bartz, yes.
Motion carried.

The Board reentered open session at 7:58 p.m.

Adjourn 17-152 J. Feasel moved, M. Patrick seconded that the regular meeting of the Olentangy Local School District Board of Education be adjourned at 8:00 p.m.

Vote: J. Feasel, yes; M. Patrick, yes; D. King, yes; K. O'Brien, yes; R. Bartz, yes.
Motion carried.

Roger Bartz, President

Emily Hatfield, Treasurer

Appropriations Adjustments

Fund	7.6.17 Adjustments	Explanation:
200 - Student Activity	<u>\$ 6,180.00</u>	New Activities/Fundraisers
	\$ 6,180.00	

Donations for July 6, 2017 Meeting

- 1) **Smart Board valued at \$5,000**
From: Bruce Hoffman
To: Freedom Trail Elementary

- 2) **\$4,780.78 for LHS Asst. Football Coach**
From: Olentangy Liberty Athletic Boosters
To: Olentangy Local School District

Olentangy Local School District and Milestone Benefits Agency, Inc. Consulting Services Agreement

This agreement (the "Agreement") is intended to outline the services that Milestone Benefits Agency, Inc. (referred to herein as "MBA"), has agreed to provide Olentangy Local School District (referred to herein as "OLSD"). The Agreement also details the duration and compensation that OLSD will provide MBA for the services provided. This Agreement will be automatically renewed each year subject to the provisions outlined in the Compensation, General Services, and Termination provisions of this Agreement.

Part A - MBA's Health and Welfare Consulting Services

1. Pre-Renewal Planning

- a. Review Plan's Financial Experience
- b. Develop initial renewal plan year cost projections
- c. Present benefit modifications/options to current benefit plans and their associated cost impact(s)
- d. Discuss new programs/plans for consideration
- e. Review existing provider service concerns
- f. Discuss services of alternative plan vendors
- g. Develop marketing strategy and timetables for review

2. Marketing Services/Proposal Review

- a. Develop Request for Proposal Specifications in conjunction with OLSD's benefits management team.
- b. Coordinate the proposal process including responding to all vendor and client questions
- c. Summarize proposal responses (i.e. benefits, services, and costs) from alternative vendors. Compare the alternative vendors' benefits/services/costs to those provided by incumbent vendors.
- d. Coordinate vendor presentations

3. Renewal Negotiation/Presentation

- a. Request plan and administrative service options from incumbent vendors/insurers
- b. Review Plan's Financial Performance
- c. Present and provide analysis on renewals offered by incumbent vendors
- d. Negotiate final fees, rates and performance agreements with incumbent vendors
- e. Present estimated costs for benefit modifications
- f. Provide cost projections for upcoming plan year based on final benefit/plan options selected.

4. Implementation Services – Assist with the implementation of any new program and/or insurer/administrator.

- a. Prepare/review applications
- b. Review implementation timelines proposed by vendors and actively participate in all implementation meetings
- c. Review contract/administrative agreements
- d. Help ensure proper transition of participant records including eligibility records
- e. Monitor progress to ensure timely issuance of employee identification cards

- f. Review, update, and/or create any requested employee communications materials

5. Employee Communications

- a. Review, address questions, and amend existing electronic documents including:
 - Benefit Summaries
 - Open Enrollment Communications
 - Enrollment Forms/Materials
- b. Review Section 125 Educational and Enrollment Materials
- c. Review any new on-line health and welfare communication or educational materials
- d. Review client generated benefit communication materials and coordinate review and commentary by OLSD's appropriate vendors and/or insurers.

6. Summary Plan Descriptions/Plan Documents

- a. Review draft SPD
- b. Review all insured health and welfare plans Insurance Certificates
- c. Review any plan amendments to existing SPD documents
- d. Review any required Summary Material Modification documents
- e. Review documents required by ACA, ERISA, HIPAA, Internal Revenue Code Section 125, COBRA final regulations, USERRA, and/or any other required regulatory changes.

7. Miscellaneous Compliance Services

- a. COBRA – assist with vendor selection and service issues, develop COBRA rates, and coordinate open enrollment activity
- b. CMS – assist with CMS data match requests and with annual filing of CMS Medicare Part D creditable coverage status
- c. Smart Compliance Portal – If purchased, assist with the implementation and ongoing processes to keep it current.

8. Administrative Agreements and Insurance Policies - Review and provide commentary on Insurer/Administrator Policies, Contracts and Agreements.

9. Client Service Meetings

- a. Prepare agenda and conduct planning meetings
- b. Vendor Service Meetings – Coordinate and schedule meetings, prepare agendas, and attend vendor service meetings
- c. Renewal planning – prepare agenda and presentations for all renewal meetings
- d. Open enrollment – participate in open enrollment and communication meetings, as requested
- e. Miscellaneous meetings, as requested

10. Miscellaneous Client Questions and Projects

- a. Address all questions posed by OLSD benefit team including:
 - Questions on historic plan offerings where possible
 - Coverage eligibility and termination provisions
 - Taxation of benefits (does not include offering tax advice)
- b. Voluntary Benefit Plans
- c. Coordination of Vendor Internal and External Audits

11. General Service Issues

- a. Assist in all aspects of plan service

- Eligibility concerns
- Plan/Benefit Questions
- Administrative Service and/or Account Management Concerns
- Claims or customer service questions
- Claims funding questions
- Miscellaneous health and welfare plan questions

12. COBRA Administration & Compliance

- a. Provide vendor management and oversight of COBRA vendor

Part B - Services Outside the Scope of Agreement

Although MBA will help coordinate any necessary services from any “outside” parties, the following services are not included within our service Agreement.

- 1. Legal, Accounting, and Actuarial Services** - The services of outside legal, actuarial, and accounting professionals. We will help coordinate these outside professionals’ services, but their fees would not be within the scope of our Agreement.
- 2. External Claims Audit** – Services provided by an external claims auditing firm are outside the scope of our Agreement. We will help OLSD select an external auditing firm and help coordinate any requested audits with OLSD’s service providers.
- 3. Outside Communications Services and Printing Charges** – Any outside communication services and/or printing (except for the benefits highlight sheets) costs would not be within the scope of our brokerage/consulting fees. In-house printing costs will be included in our fee as well as an employee benefits website tool.
- 4. Specific Branded Services** - BAN’s Smart Compliance Portal, Variable Hour Tracking and Reporting, and Teledoc.

Part C - Compensation

For the services listed in Part A of this Agreement, OLSD will pay MBA \$4,500 by the 1st of each month for the period July 1, 2017 to June 30, 2020.

OLSD authorizes MBA ability to receive additional compensation through MMO’s Royal Advantage program. If OLSD terminates its contract with MMO or if MBA ceases to be eligible for these amounts, OLSD will compensate MBA directly. These payments will be used for the implementation and maintenance of MBA’s Employee Navigator Benefits Administration system.

OLSD acknowledges MBA’s ability to receive compensation on the voluntary life insurance benefit only. No compensation will be paid on the district paid life insurance benefit. Compensation for services relating to all other lines of coverage, including medical, prescription, dental, vision and district paid life insurance, is included in the above monthly compensation payment of \$4,500 monthly.

For additional service not outlined in Part A of this Agreement, OLSD agrees to compensate MBA within 30 days of receipt of invoice for any additional services not defined in Part A of this agreement. Any such services and fees will be agreed to in advance by both parties before any services are rendered.

Part D - Miscellaneous

1. **Confidentiality** – OLSD and MBA each acknowledges that (i) in the course of dealings between the parties, each may acquire information about the business activities, operations, technical information and trade secrets of the other, all of which are highly confidential and proprietary to each of the parties and (ii) each may encounter information that individually identifies a participant, dependent, or health or welfare benefit service provider (together, the “Confidential Information”). As such, both parties agree not to disclose any of the Confidential Information of the other to any third party without the prior written consent of the other party, provided that MBA may compile, utilize, disclose or otherwise employ statistical data that is a participant or dependent identifying (“de-identified Information”), in the event OLSD has authorized MBA to create such de-identified Information.
2. **Compliance with HIPAA** – OLSD and MBA each acknowledges that certain information, reports and data generated under this Agreement are subject to applicable laws and regulations pertaining to the confidentiality of medical records, and the parties agree to comply in all respects with such laws, including but not limited to the Health Insurance Portability and Accountability Act of 1996 (HIPAA). The parties have entered into a Business Associate Agreement pursuant to HIPAA. Services provided under this Agreement are subject to the Business Associate Agreement, including any amendments thereto, and this Agreement does not modify, supersede or otherwise affect any provision of the Business Associate Agreement except as expressly provided herein. Notwithstanding the preceding sentence, for purposes of this Agreement the description of services set forth in this Agreement supersedes the Schedule of Services attached to and made part of the Business Associate Agreement.
3. **Indemnification**
 - a. MBA shall indemnify, defend and hold harmless OLSD, its officers, directors, stockholders, employees and agents from and against any and all claims, actions, demands, costs and expenses, including reasonable attorney fees and disbursements, they or any of them may incur as a result of a breach by MBA of any of its obligations under this Agreement or the negligent act or willful misconduct of MBA in the conduct of its duties and obligations under this Agreement.
 - b. OLSD shall indemnify, defend and hold harmless MBA, its officers, directors, owners, stockholders, employees and agents from and against any and all claims, actions, demands, costs and expenses, including reasonable attorney fees and disbursements, that MBA may incur as a result of a breach by OLSD of any of its obligations under this Agreement or the negligent act or willful misconduct of OLSD in the conduct of its duties and obligations under this Agreement.
4. **Individuals Providing Services.** MBA shall ensure that all individuals providing services to OLSD pursuant to this Agreement maintain all necessary and appropriate licenses or other authorizations required in order to perform the services provided. MBA will be solely responsible for payment of all payroll taxes, benefits, workers’ compensation, unemployment

insurance, trust fund contributions and other deductions, withholdings and contributions under applicable laws and agreements pertaining to any and all individuals providing services to OLSD under this Agreement. OLSD shall not be responsible for any payments, benefits, contributions, deductions or withholdings with regard to such individuals. MBA is solely responsible for the training of any individuals assigned to perform services in accordance with this Agreement. Notwithstanding the services to be performed by MBA under this Agreement, OLSD shall remain ultimately responsible for the operation of its employee benefit plans and programs. In this regard, OLSD shall retain complete and exclusive discretionary authority to construe the terms of its employee benefit plans and programs, determine employee eligibility thereunder, and make all fiduciary decisions required to operate each of such plans and programs. MBA and OLSD each acknowledge and agree that the relationship between them is one of independent parties contracting solely to effectuate the purposes of this Agreement and nothing contained in this Agreement shall be construed or deemed to create any other relationship between the parties, including one of ownership, employment, agency, or joint venture. Under no circumstances shall OLSD take any actions that would make MBA an ERISA/plan fiduciary or plan sponsor of OLSD or its employee benefits plans or programs.

5. **Limitation of Liability.** TO THE MAXIMUM EXTENT PERMITTED BY APPLICABLE LAW, IN NO EVENT SHALL EITHER PARTY BE LIABLE TO THE OTHER PARTY FOR ANY INDIRECT, SPECIAL, INCIDENTAL, CONSEQUENTIAL, PUNITIVE, OR EXEMPLARY DAMAGES (INCLUDING DAMAGES RELATED TO LOSS OF DATA, BUSINESS, REVENUE, OR PROFITS) IN CONNECTION WITH THIS AGREEMENT, UNDER ANY LEGAL THEORY, EVEN IF SUCH PARTY HAS BEEN ADVISED OF THE POSSIBILITY OF SUCH DAMAGES. IN NO CASE SHALL THE AGGREGATE LIABILITY OF MBA TO OLSD HEREUNDER EXCEED THE FEES RECEIVED BY MBA FROM OLSD HEREUNDER. THE PARTIES' LIABILITY FOR DAMAGES SHALL BE LIMITED AND/OR EXCLUDED AS PROVIDED IN THIS AGREEMENT, EVEN IF ANY REMEDY PROVIDED FOR IN THIS AGREEMENT FAILS OF ITS ESSENTIAL PURPOSE.
6. **Liability Insurance.** MBA shall maintain liability insurance coverage in amounts reasonably sufficient to cover its liabilities and risks hereunder.
7. **Savings Clause.** If any provision of this Agreement shall be held invalid, illegal or unenforceable in any jurisdiction, for any reason, then to the full extent permitted by law all other provisions hereof shall remain in full force and effect in such jurisdiction and shall be construed liberally in order to carry out the intent of the parties hereto as nearly as may be possible. Any court or arbitrator having jurisdiction over such matters shall have the power to reform such provision to the extent necessary for such provision to be enforceable under applicable law.
8. **Applicable Law.** To the extent not preempted by federal law, this Agreement is made in and shall be construed in accordance with the laws of the State of Ohio, without regard to its choice of law provisions.
9. **Amendment.** This Agreement may not be modified or amended except by an instrument in writing signed by the parties hereto.
10. **Assignment.** OLSD may not assign any of its rights, duties, or obligations hereunder without the express written consent of MBA.
11. **Litigation.** All disputes arising out of this Agreement shall be resolved in any court in Ohio, having jurisdiction over the matter. In any action brought to enforce or interpret this Agreement,

the prevailing party shall be entitled to receive from the other party reasonable attorney's fees and expenses incurred in connection with such action or arbitration.

- 12. Notices.** Any notice required or permitted to be given hereunder shall be in writing, and shall be given by certified mail, return receipt requested, by courier or by personal delivery addressed as follows, unless otherwise designated in writing:

Notices to Olentangy Local School District:
Emily Hatfield, Treasurer
7840 Graphics Way
Lewis Center, OH 43035

Notices to: Milestone Benefits Agency, Inc.
Kent Bermingham, President
521 Village Park Drive
P.O. Box 2038
Powell, OH 43065

- 13. Termination of the Agreement** – Either party may terminate the Agreement with 30 days advance written notification after satisfying the initial three-year agreement.

Signature:	Date:	Signature:	Date:
Emily Hatfield		Kent Bermingham II	
Treasurer		President	
Olentangy Local School District		Milestone Benefits Agency, Inc.	

CERTIFIED CONTRACTS
2017-18 School Year

Recommended for Board of Education Approval on July 6, 2017

Employee Name			Position	Location	Contract		
Last Name	First Name	Middle			Effective Date	Term	Salary
Angel	Sarah	E.	Integrated Science	OHS	08/14/17	1-Year	\$ 42,194.00
Conley	Tori	N.	Kindergarten	ISES	08/14/17	1-Year	\$ 45,625.00
Foster	Emily	M.	Intervention Specialist	OOMS	08/14/17	1-Year	\$ 50,278.00
Fuchs	Samuel	M.	Health and Physical Education	Traveling	08/14/17	1-Year	\$ 44,379.00
Kottenstette	Christina	L.	Guidance Counselor	OCES	08/14/17	1-Year	\$ 52,191.00
LaFlamme	Michael	A.	Social Studies (0.50 FTE)	OHS	08/14/17	1-Year	\$ 24,182.50
Lewis	Jillian	L.	English Language Learners	OLSD	08/14/17	1-Year	\$ 51,161.00

CERTIFIED NEW TEACHER ACADEMY STIPEND PAID THROUGH MEMORANDUM BILLING
2017-18 School Year

Recommended for Board of Education Approval on July 6, 2017

Last Name	First Name	Middle
Angel	Sarah	E.
Conley	Tori	N.
Foster	Emily	M.
Fuchs	Samuel	M.
Kottenstette	Christina	L.
LaFlamme	Michael	A.
Lewis	Jillian	L.

CERTIFIED ADDITIONAL PAY
2017-18 School Year

Recommended for Board of Education Approval on July 6, 2017

Employee Name			Subject / Department	Building	Period / Preparation	Salary
Last Name	First Name	MI				
Chaney	Lindsey	M.	Industrial Technology	OOHS	> Six (6) Periods, 1/8th, All Year	\$ 8,268.75
Schmidt	Rory	J.	Industrial Technology	OOHS	> Six (6) Periods, 1/8th, All Year	\$ 8,914.50

CERTIFIED POSITIONS PAID THROUGH MEMORANDUM BILLING
2017-18 School Year
Recommended for Board of Education Approval on July 6, 2017

Employee Name			Position	Hours	Salary	
Last Name	First Name	MI			Per Hour	Total
Digital Course Creation with Ohio Blended Collaborative						
Lynch	Karrina	M.	Instructor, JCES	0.00	\$ -	\$ 1,500.00
Rodriguez	Tammy	E.	Instructor, JCES	0.00	\$ -	\$ 1,500.00
Srivastava	Jenna	M.	Instructor, OBMS	0.00	\$ -	\$ 1,500.00
Gifted Professional Development Planning						
Boone	Erica	L.	Instructor, AES	30.00	\$ 25.00	\$ 750.00
Cannon	Kimberly	A.	Instructor, OMES	30.00	\$ 25.00	\$ 750.00
Dauber	Rebecca	S.	Instructor, SRES	30.00	\$ 25.00	\$ 750.00
Dittman	Rebecca	S.	Instructor, OBMS	30.00	\$ 25.00	\$ 750.00
Dobney	Rachel	M.	Instructor, OA	30.00	\$ 25.00	\$ 750.00
Fletcher	Aimee	R.	Instructor, OSMS	30.00	\$ 25.00	\$ 750.00
Hilsher	Aimee	M.	Instructor, LTES	30.00	\$ 25.00	\$ 750.00
House	Brian	E.	Instructor, AES	30.00	\$ 25.00	\$ 750.00
Jones	Judith	H.	Instructor, OSMS	30.00	\$ 25.00	\$ 750.00
McClaskey	Diane	E.	Instructor, OOMS	30.00	\$ 25.00	\$ 750.00
Mickens	Shannon	M.	Instructor, HES	30.00	\$ 25.00	\$ 750.00
Turner	Leslie	J.	Instructor, WCES	30.00	\$ 25.00	\$ 750.00
SEE '17 Summer Enrichment Experience						
Gnagy	Greta		Administrative Liaison, OLSD	0.00	\$ -	\$ 2,400.00
Test Proctor (July 17-19, 2017)						
Heiman	Deborah	K.	Instructor, OA	20.00	\$ 25.00	\$ 500.00
Vitale	Gina	A.	Instructor, OA	20.00	\$ 25.00	\$ 500.00

SUPPLEMENTAL CONTRACTS

2017-18 School Year

Recommended for Board of Education Approval on July 6, 2017

Supplemental Area	Location	Coach / Advisor	Contract			
			Group	Step	Amount	Season
Building Leadership Team						
Building Leadership Team	TRES	Harden, Dana A.	7	2	\$ 2,366.00	All Year
Building Leadership Team	TRES	McElwee, Aimee M.	7	6	\$ 3,155.00	All Year
Building Leadership Team	TRES	Polansky, Nicole L.	7	4	\$ 2,760.00	All Year
Building Leadership Team	TRES	Rice, Tracie L.	7	10	\$ 3,943.00	All Year
Building Leadership Team	TRES	Tolford, Jennifer L.	7	0	\$ 1,972.00	All Year
Freshman Class Advisor						
Freshman Class Advisor	OOHS	Sensibaugh, Tammy H.	11	4	\$ 552.00	All Year
Safety Patrol						
Safety Patrol	LTES	Diehl, Joshua S.	9	1	\$ 1,282.00	All Year
Athletic Manager						
Athletic Manager	OBMS	Diehl, Brett D.	5	4	\$ 3,549.00	Fall
Athletic Manager	OSMS	Ehrhardt, Marc R.	5	3	\$ 3,352.00	Fall
Cross Country						
Boys Asst Cross Country Coach	OHS	Beggrow, Anthony D.	5	6	\$ 3,943.00	Fall
Girls Asst Cross Country Coach	OHS	Sosa, Jennifer D.	5	4	\$ 3,549.00	Fall
Boys Asst Cross Country Coach	OLHS	Nafziger, Adam R.	5	8	\$ 4,338.00	Fall
Field Hockey						
Asst Field Hockey Coach	OHS	Otten, Erin L.	6	4	\$ 3,155.00	Fall
Asst Field Hockey Coach	OLHS	Burga, Brittany M.	6	0	\$ 2,366.00	Fall
Football						
	OHS	Solis, Mark L.	1	10	\$ 7,098.00	Fall
Asst Football Coach	OHS	Binkley III, Christopher A.	3	1	\$ 4,141.00	Fall
Asst Football Coach	OHS	Harris, Daniel J.	3	5	\$ 4,929.00	Fall
Asst Football Coach	OHS	Sauder, Theodore A.	3	3	\$ 4,535.00	Fall
Asst Football Coach	OOHS	Lattig, Matthew W.	1/2 of 3	3	\$ 2,267.50	Fall
Asst Football Coach	OOHS	Pierce, Tyler J.	3/4 of 3	6	\$ 3,844.50	Fall
Asst Football Coach	OOHS	Sansbury, Christopher M.	1/2 of 3	6	\$ 2,563.00	Fall
Asst Football Coach	OOHS	Sparks, Ryan D.	3/4 of 3	5	\$ 3,696.75	Fall
Asst Football Coach	OOHS	Tressel, Mark D.	3/4 of 3	9	\$ 4,288.50	Fall
7th Grade Asst Football Coach	OHMS	Minardi, Peter G.	7	5	\$ 2,958.00	Fall
Golf						
Girls Head Golf Coach	OHS	Conley, Micah J.	4	4	\$ 3,943.00	Fall
Soccer						
Girls JV(B) Soccer Coach	OHS	Lampp, Sarah S.	4	1	\$ 3,352.00	Fall
Girls Head Soccer Coach	OLHS	McMahon, Kristen L.	2	5	\$ 5,718.00	Fall
Athletic Manager						
Athletic Manager	OBMS	Diehl, Brett D.	5	4	\$ 3,549.00	Winter
Athletic Manager	OSMS	Ehrhardt, Marc R.	5	3	\$ 3,352.00	Winter
Cheerleading						
8th Grade Cheerleading Coach	OBMS	Rogers, Molly C.	3/4 of 9	0	\$ 887.25	Winter
7th Grade Cheerleading Coach	OBMS	Rogers, Molly C.	3/4 of 9	0	\$ 887.25	Winter
Athletic Manager						
Athletic Manager	OBMS	Diehl, Brett D.	5	4	\$ 3,549.00	Spring
Athletic Manager	OSMS	Ehrhardt, Marc R.	5	3	\$ 3,352.00	Spring

PUPIL ACTIVITY SUPERVISOR CONTRACTS

2017-18 School Year

Recommended for Board of Education Approval on July 6, 2017

Supplemental Area	Location	Coach / Advisor	Contract			
			Group	Step	Amount	Season
Band						
Performing Arts Chaperone - Volunteer	OOHS	Cross, Garrett E.	N/A	N/A	\$ -	All Year
Performing Arts Chaperone - Volunteer	OOHS	Kunkleman, Alyssa L.	N/A	N/A	\$ -	All Year
Performing Arts Chaperone - Volunteer	OOHS	Kunkleman, David L.	N/A	N/A	\$ -	All Year
Performing Arts Chaperone - Volunteer	OOHS	Lantz, Kevin E.	N/A	N/A	\$ -	All Year
Performing Arts Chaperone - Volunteer	OOHS	Middleton, Sara M.	N/A	N/A	\$ -	All Year
Performing Arts Chaperone - Volunteer	OOHS	Penka, Jeffrey T.	N/A	N/A	\$ -	All Year
Performing Arts Chaperone - Volunteer	OOHS	Satin, Lisa J.	N/A	N/A	\$ -	All Year
Performing Arts Chaperone - Volunteer	OOHS	Shalosky, Renee M.	N/A	N/A	\$ -	All Year
Performing Arts Chaperone - Volunteer	OOHS	Tippie, Ellen	N/A	N/A	\$ -	All Year
Cross Country						
Cross Country Chaperone - Volunteer	OHS	Sapp, Karen M.	N/A	N/A	\$ -	All Year
Cross Country Chaperone - Volunteer	OLHS	Sidick, Melissa S.	N/A	N/A	\$ -	All Year
Music						
Vocal Music Accompanist	OOHS	McMurray, Benjamin M.	4	2	\$ 3,549.00	All Year
Weight Training						
Weight Training Coordinator	OHS	Redinger, Allen L.	8	0	\$ 1,577.00	Summer
Cheerleading						
JV Cheerleading Coach	OHS	McCullough, Michael J.	7	1	\$ 2,169.00	Fall
Freshman Cheerleading Coach	OHS	Kuhn, Kennedy K.	1/2 of 8	0	\$ 788.50	Fall
Freshman Cheerleading Coach	OHS	Purugganan, Lyra R.	1/2 of 8	1	\$ 838.00	Fall
Cross Country						
Girls Asst Cross Country Coach	OLHS	Stevning, Erin K.	2/3 of 5	3	\$ 2,234.66	Fall
Cross Country - Volunteer	OBMS	Burns, Michael A.	N/A	N/A	\$ -	Fall
Field Hockey						
Head Field Hockey Coach	OHS	Brehm, Elizabeth R.	4	3	\$ 3,746.00	Fall
Field Hockey - Volunteer	OLHS	Rust, Patricia A.	N/A	N/A	\$ -	Fall
Football						
Asst Football Coach	OHS	Welch, Joshua C.	1/2 of 3	1	\$ 2,070.50	Fall
Asst Football Coach	OHS	Phillips, Andrew S.	3	10	\$ 5,915.00	Fall
Asst Football Coach	OHS	Price, Robert	3	3	\$ 4,535.00	Fall
Asst Football Coach	OHS	West, James D.	3	10	\$ 5,915.00	Fall
Football - Volunteer	OHS	Miller, Daniel C.	N/A	N/A	\$ -	Fall
Football - Volunteer	OHS	Mowrey, Jeffrey C.	N/A	N/A	\$ -	Fall
Asst Football Coach	OLHS	Cubberly, Matthew D.	3	1	\$ 4,141.00	Fall
Asst Football Coach	OOHS	Longhino, Joseph	1/4 of 3	0	\$ 985.75	Fall
Asst Football Coach	OOHS	Trudell, Cameron	1/4 of 3	0	\$ 985.75	Fall
Asst Football Coach	OOHS	Winn, Joshua R.	3/4 of 3	1	\$ 3,105.75	Fall
Football - Volunteer	OBMS	Jackowski, Keith E.	N/A	N/A	\$ -	Fall
Golf						
Girls Head Golf Coach	OLHS	LaLonde, Kaiya L.	4	4	\$ 3,943.00	Fall
Soccer						
Girls JV(A) Soccer Coach	OHS	Wagner, Briana N.	4	4	\$ 3,943.00	Fall
Girls JV(B) Soccer Coach	OHS	Eubanks, Hailey	4	0	\$ 3,155.00	Fall
Girls Asst Soccer Coach	OLHS	Carter, Hillary P.	4	1	\$ 3,352.00	Fall
Girls JV(A) Soccer Coach	OLHS	Wiet, Jenna C.	4	1	\$ 3,352.00	Fall
Girls JV(B) Soccer Coach	OLHS	Harrison, Tiffany L.	4	2	\$ 3,549.00	Fall
Tennis						
Girls Head Tennis Coach	OHS	Luxenburger, Jeffrey D.	4	7	\$ 4,535.00	Fall
Girls Asst Tennis Coach	OHS	Jones, Herbert A.	5	3	\$ 3,352.00	Fall
Girls Head Tennis Coach	OLHS	Thieman, William F.	4	3	\$ 3,746.00	Fall

CLASSIFIED SUBSTITUTES

2017-18 School Year

Recommended for Board of Education Approval on July 6, 2017

Adams, Tina	Kosmal, Thomas E.
Archer, Betty J.	LaCava, Scarlett A.
Armentrout Jr., Jeffrey D.	Lamar, Rachel L.
Bartfay, Alec G.	Mahajan, Punam
Baxter, Karen L.	Papworth, Linda M.
Bearns, Karen	Pfeiffer, Johanna Y.
Beattie, Julie	Porter, Jennifer J.
Bennett, Stephanie D.	Ratsavong, Malayakham
Chatto, Leslie G.	Rusnak, Georgene L.
Devine, Debra C.	Sampath, Vidya
Donnenwirth, Kathryn M.	Sargent, Jennifer
Gaskill, Regina M.	Scheffler, Elizabeth N.
Gibson, Renee M.	Sutton, Misty M.
Grashel, Kristen	Taylor, Sharon A.
Greenwald, Stefanie K.	Teasley, Unice H.
Gunn, Susan A.	Thompson, Angelia E.
Holbert, Madison	Trudell, Cameron M.
Hughes, Maria C.	Utle, Megan E.
Kabelac, Mary Alice	Walters, Sarah C.
Kauf, Suzanne M.	Wymer, Dayna
Killian, Krista L.	Yanka, Amy
Kindell, Elizabeth R.	

Directors

WILLIAM E. COLE

DOUGLAS D. DAWSON

DAVID A. BENDER

J. MICHAEL SHEETS

BRIAN P. COGHLAN

PERRY K. TUDOR

Officers

TIMOTHY D. McNAMARA

President

BRUCE A. BLACKSTON

Vice President

ROBERT W. JENKINS

Secretary

G. MICHAEL DICKEY

Treasurer

GLENN MARZLUF

General Manager/CEO

SHANE CLARK

Deputy General Manager



6658 OLENTANGY RIVER ROAD

DELAWARE, OHIO 43015

www.delcowater.com

Phone (740) 548-7746 • Fax (740) 548-6203

June 14, 2017

Olentangy Local School District
7840 Graphics Way
Lewis Center, Ohio 43035

RE: Liberty Road & Jewett Road Intersection Improvements Project

To Whom It May Concern:

As you may be aware, the Delaware County Engineers Department is planning to make improvements to the intersection of Liberty Road and Jewett Road. As part of this project, the water main and meter that serves your property will need to be relocated behind the proposed right of way. In order to do this, a replacement Del-Co Water Easement will be necessary. If you are concerned about how the relocation of the water main will affect your property, please contact me at your convenience and we can discuss it in more detail.

I have attached a copy of Del-Co Water's standard Right-of-Way Easement with an exhibit of the extents of the proposed easement, covering water main installation and maintenance across the frontage of your property. If you agree, please sign above your printed name on the easement in front of a Notary Public. Please be sure to avoid writing or making any marks in the margins of the easement as the Records office will not accept the easement if the margins have been compromised. A Notary is available in our Delaware County office, if needed or I am available by appointment.

Please return the Right-of-Way Easement in the enclosed envelope at your earliest convenience. If you have any questions, you may reach me by calling our office at 740-548-7746 or 1-800-521-6779 Extension 2248 or e-mail me at jpruitt@delcowater.com.

Sincerely,
Del-Co Water Co., Inc.

Joshua A. Pruitt
Project Manager

RIGHT-OF-WAY EASEMENT

KNOW ALL MEN BY THESE PRESENTS, that The Board of Education of the Olentangy Local School District, hereinafter called GRANTOR, in consideration of One Dollar (\$1.00) and other good and valuable consideration paid by DEL-CO WATER COMPANY, INC., hereinafter called GRANTEE, the receipt and sufficiency of which GRANTOR acknowledges, does grant, bargain, sell and convey to said GRANTEE, its successors and assigns, an easement, a portion of which is temporary and a portion of which is perpetual, with the right to erect, construct, install, lay and thereafter use, operate, inspect, repair, maintain, replace, relocate, and remove waterlines, as well as branch waterlines and service lines from a waterline to the road right-of-way, and valves, fittings, meters, hydrants and other accessories over and across the following lands owned by the GRANTORS in the State of Ohio, County of Delaware, Township of Liberty, and more particularly described as follows, to wit:

<u>Parcel Number</u>	<u>Legal</u>	<u>Acreage</u>
319-434-02-003-001	19-3-4 a part of farm lots 23 & 24	16.76

which property is located on the East side of Salisbury Drive and the West side of Liberty Road, and the mailing address of which property is 580 Salisbury Drive, Powell, Ohio, together with the right of ingress and egress over the GRANTOR'S adjacent lands, for the purpose of which the above-mentioned rights are granted.

The temporary easement, which is for construction purposes, applies only during construction, and is limited to twenty-five (25) feet in width, being 12½ feet on each side of and parallel with the proposed centerline of the water line. The permanent easement hereby granted is limited to the widths as indicated in Exhibit "A" and shall be centered on and parallel with the centerline of the water lines as finally laid and constructed across the lands of the within GRANTORS, said lines to be constructed as near as possible to the center of the easement as shown in Exhibit "A".

The GRANTEE shall pay any damages which may arise to crops, as well as repair any damages to fences, drainage or field tile, driveways, or other structures from the laying, maintaining, operating, repairing, replacing, and final removal of said water lines and shall grade, seed, and mulch any ground area disturbed by GRANTEE. Said damages, if not mutually agreed upon, shall be ascertained and determined by three disinterested persons, one thereof to be appointed by the GRANTOR, one to be appointed by the GRANTEE, and the third appointed by the two appointed as aforesaid, and their word shall be final and conclusive.

If at any time, any governmental authority having control over public streets, highways or rights-of-way requires GRANTEE, or its successors and assigns, to relocate any or all of the facilities which are located along a public street, highway or right-of-way, then GRANTOR, or its successors or assigns, will cooperate reasonably with GRANTEE, and its successors and assigns, to relocate the affected facilities, whether in the public road right-of-way or within the limits of this Easement, along, adjacent, and contiguous to public streets, highways or rights-of-way as they now exist or may hereafter exist. GRANTOR, its successors and assigns, further agree that upon such relocation the area of this Easement shall be deemed modified and relocated to the area of the affected facilities, as relocated.

The permanent easement granted herein shall be non-exclusive and allow other easements to overlap the easement provided herein for the benefit of the GRANTOR; provided, however, the permanent easement granted herein restricts placing sanitary or storm sewer lines within ten feet (10') horizontal separation and two feet (2') vertical separation zones and other buried utilities within a distance of five feet (5') horizontal separation and two feet (2') vertical separation from the centerline of waterlines as finally laid and constructed.

This agreement, together with other provisions of this grant, shall constitute a covenant, running with the land. This agreement shall be binding on GRANTOR and GRANTOR'S successors and assigns. This agreement shall inure to the benefit of GRANTEE, and its successors and assigns. The undersigned covenants that GRANTOR is the owner of the above-described lands, that said lands are free and clear of all encumbrances, except mortgages, leases, easements, and restrictions of record, and that the undersigned has authority to act on GRANTOR'S behalf.

IN WITNESS WHEREOF, the said _____ have hereunto set their hands this ____ day of _____, 20____.

BY: _____

Printed

Title

STATE OF _____,

COUNTY OF _____,

The foregoing Right of Way Easement was acknowledged before me this ____ day of _____, 20____, by _____ the _____ of _____
The Board of Education of the Olentangy Local School District.

Notary Public
Commission Expires _____

Prepared by:
Del-Co Water Co., Inc.
6658 Olentangy River Road
Delaware, Ohio 43015

Exhibit A

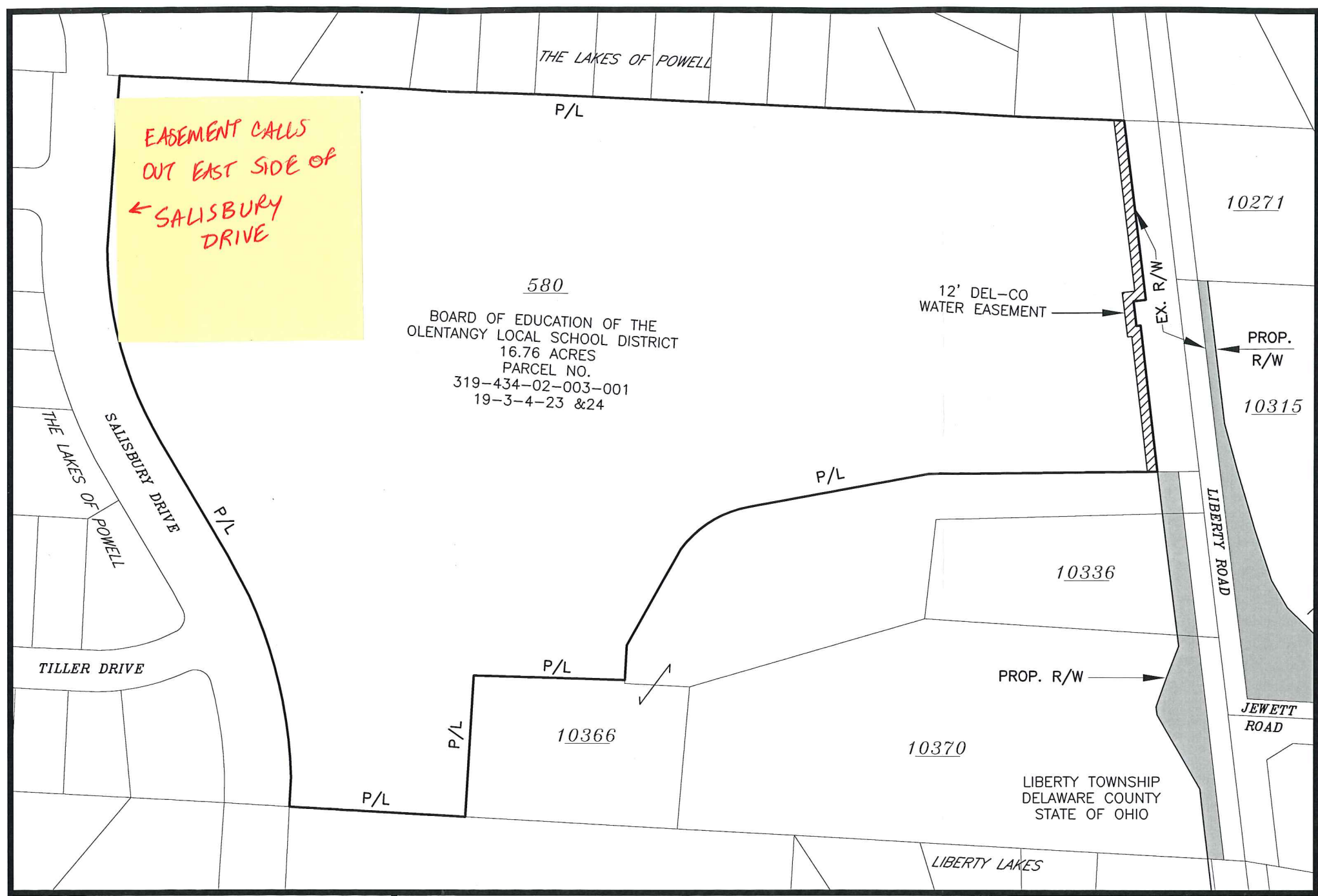

Del-Co
Water Co., Inc.
6773 Olentangy River Rd
Delaware, Oh 43015
Phone # 740-548-7746
Fax# 740-549-1149

DEL-CO WATER LINE EASEMENT

Scale=
No Scale

Students to be declared as impractical for transportation services,				
in accordance with the Board of Education Resolution dated November 29, 2005				
Presented for Board of Education Approval July 6, 2017				
Last Name	First Name	Grade	Parent	School Attending
Vadhi	Surya	2	Prashanthi Vadhi	Columbus Academy
Xiao	Alester	5	Mr. Xiao & Ms. Ronghai Sa	Columbus Academy
Burns	Faith	4	Laurel Burns	Worthington Christian
Huffer	Hayden	5	Darah Huffer	Worthington Christian
Kauffman	Isabella	5	Steven Kauffman	Worthington Christian
Lewis	Jayden	2	Tammy Lewis	Worthington Christian
Trader	Benjamin	3	Matthew Trader	Worthington Christian
Wiley	Kate	2	Jonathan Wiley	Worthington Christian
Yoder	Alecia	5	Letitia Yoder	Worthington Christian
Zhu	Samuel	3	Juan Peng	Worthington Christian
Wiley	Jackson	1	Jonathan Wiley	Worthington Christian
Anthony	Tommy	9	Tom Anthony	Worthington Christian
Busby	Alyssa	10	Lori Busby	Worthington Christian
Busby	Caroline	9	Lori Busby	Worthington Christian
Davison	Ian	11	Cindy Davison	Worthington Christian
Dunson	Erin	11	Nykki Dunson	Worthington Christian
Friedman	Alex	9	Ariane Friedman	Worthington Christian
Fulks	Dillon	10	Angie Fulks	Worthington Christian
Fulks	Sydney	12	Angie Fulks	Worthington Christian
Hartings	Lucas	10	Jeff Hartings	Worthington Christian
Hartings	Mianna	10	Jeff Hartings	Worthington Christian
Hartings	Michael	11	Jeff Hartings	Worthington Christian
Hastings	Aaron	10	Warren Hastings	Worthington Christian
Hastings	Joshua	12	Warren Hastings	Worthington Christian
Hastings	Micah	12	Warren Hastings	Worthington Christian
Holston	Zoe	9	Angela Holston	Worthington Christian
Holt	Benjamin	9	Carrie Holt	Worthington Christian
Jannot	Nicholas	11	Sally Jannot	Worthington Christian
Kahaian	Donald	9	Trudy Kahaian	Worthington Christian
Keevins	Luke	9	Julie Keevins	Worthington Christian
Kindberg	Tyler	9	Mark Kindberg	Worthington Christian
Kleeberg	Ashlyn	10	Jeff Kleeberg	Worthington Christian
Kurzenknabe	Emma	9	Vicky Kurzenknabe	Worthington Christian
Kurzenknabe	Maya	9	Vicky Kurzenknabe	Worthington Christian
Patrick	Madelyn	10	Sean Emerson	Worthington Christian
Pettit	Aaron	10	Brian Pettit	Worthington Christian
Robinson	Thomas	10	Wendy Robinson	Worthington Christian
Romanelli	Tony	10	Tracie Romanelli	Worthington Christian
Ruane	Scott	9	Karen Ruane	Worthington Christian
Sanders	Emma	9	Jennifer Sanders	Worthington Christian
Seifert	Jacqueline	10	Jeff Seifert	Worthington Christian
Serra	Joseph	9	Cynthia Serra	Worthington Christian
Shielu	Fatimah	10	Folu Shielu	Worthington Christian
Spayde	Steven	10	Tammi Spayde	Worthington Christian
Stanfield	Joshua	10	Timothy Stanfield	Worthington Christian
Stimpson	Ethan	10	Jeff Stimpson	Worthington Christian
Varian	Coral	10	Holly Varian	Worthington Christian
Woodfin	Garrett	11	Scott Woodfin	Worthington Christian
Yoder	Joshua	10	Letitia Yoder	Worthington Christian
Ball	Nathanael	8	Christine Ball	Worthington Christian
Butler	Benjamin	7	Mandy Butler	Worthington Christian
Carrel	Joshua	7	Michael Carrel	Worthington Christian
Chmielewski	Caleb	6	Jessica Iams	Worthington Christian
Davison	Erin	9	Cindy Davison	Worthington Christian

Last Name	First Name	Grade	Parent	School Attending
Denorme	Caleb	8	Jennifer Donorme	Worthington Christian
Dieterle	Jack	7	Max Dieterle	Worthington Christian
Doherty	Jarrett	8	Kim Doherty	Worthington Christian
Edwards	Hannah	8	Jennifer Bass	Worthington Christian
Everson	Jillian	8	Bethany Everson	Worthington Christian
Farrell	Nathan	8	Christine Ball	Worthington Christian
Fry	Nathan	8	Mary Fry	Worthington Christian
Fulton	Maggie	8	Timothy Fulton	Worthington Christian
Gamel	Edward	9	David Gamel	Worthington Christian
Hartings	Isabella	8	Jeff Hartings	Worthington Christian
Henderson	Sophia	8	Todd Henderson	Worthington Christian
Holt	Garrett	7	Carrie Holt	Worthington Christian
Kauffman	Sarah	7	Steven Kauffman	Worthington Christian
Kubelik	Jonathan	6	Susan Kubelik	Worthington Christian
Lammers	Sophia	8	Brandon Lammers	Worthington Christian
Leneghan	Tara	7	Melanie Leneghan	Worthington Christian
Letizia	Lucas	8	Rikki Letizia	Worthington Christian
Lewis	Jonah	6	Tammy Lewis	Worthington Christian
Muskopf	Will	8	Steve Muskopf	Worthington Christian
Pomajerich	Bradley	7	Karen Pomajerich	Worthington Christian
Romanelli	Nyah	8	Tracie Romanelli	Worthington Christian
Schilg	J.R.	7	Rick Schilg	Worthington Christian
Spradlin	William	7	Kim Spradlin	Worthington Christian
Stanfield	Emily	6	Timothy Stanfield	Worthington Christian
Stimpson	Luke	7	Jeff Stimpson	Worthington Christian
Thomas	Jaedon	7	Heather Thomas	Worthington Christian
Trader	Julia	7	Matthew Trader	Worthington Christian
Valdez	Marco	6	Jesus Valdez	Worthington Christian
Valdez	Valerie	6	Jesus Valdez	Worthington Christian
Varian	Jonah	8	Holly Varian	Worthington Christian
White	Miriam	8	Gina White	Worthington Christian
Wiley	Jackson	1	Jonathan Wiley	Worthington Christian
Woda	Esther	8	Jeffrey Woda	Worthington Christian
Woodfin	Grant	8	Scott Woodfin	Worthington Christian
Woodfin	Natalie	6	Scott Woodfin	Worthington Christian
Yoder	Cedric	7	Letitia Yoder	Worthington Christian
Zody	Luke	7	Rod Zody	Worthington Christian