

# PLANNING FOR SUCCESS

<b>Title</b>	Ella								
<b>Composer</b>									
<b>Style</b>									
<b>Key Signature</b>									
<b>Time Signature</b>	_____ How many beats per measure? _____ _____ What kind of note gets one beat? _____								
<b>Scales/ Exercises to Practice</b>	<table style="width: 100%; border-collapse: collapse;"> <tr> <td style="width: 15%; padding: 5px;">Violin</td> <td style="border: 1px solid black; height: 30px;"></td> </tr> <tr> <td style="padding: 5px;">B<math>\flat</math> Trumpet</td> <td style="border: 1px solid black; height: 30px;"></td> </tr> <tr> <td style="padding: 5px;">Vihuela/ Guitar</td> <td style="border: 1px solid black; height: 30px;"></td> </tr> <tr> <td style="padding: 5px;">Guitarrón</td> <td style="border: 1px solid black; height: 30px;"></td> </tr> </table>	Violin		B $\flat$ Trumpet		Vihuela/ Guitar		Guitarrón	
Violin									
B $\flat$ Trumpet									
Vihuela/ Guitar									
Guitarrón									
<b>Chords</b>									
<b>Mánicos (Strumming Patterns)</b>	Be sure to include clef, key signature, and time signature.  <table style="width: 100%; border-collapse: collapse;"> <tr><td style="border-bottom: 1px solid black; height: 15px;"></td></tr> <tr><td style="border-bottom: 1px solid black; height: 15px;"></td></tr> <tr><td style="border-bottom: 1px solid black; height: 15px;"></td></tr> <tr><td style="border-bottom: 1px solid black; height: 15px;"></td></tr> </table>								
<b>Vocabulary</b>	List and define the new terms learned. Be sure to illustrate the corresponding markings where appropriate.								
<b>Notes</b>									

Reproducible

This page may be duplicated for student use

# Ella

Score

Ranchera Valseada

Jose Alfredo Jimenez

- Voice 1**: Treble clef, mostly rests.
- Voice 2**: Treble clef, mostly rests.
- Violin 1**: Treble clef, melodic line with accents and a 'V' marking.
- Violin 2**: Treble clef, melodic line with accents and a 'V' marking.
- Violin 3**: Treble clef, melodic line with accents and a 'V' marking.
- Trumpet in Bb 1**: Treble clef, melodic line with a key signature change to one sharp.
- Trumpet in Bb 2**: Treble clef, mostly rests.
- Armonia**: Treble clef, accompaniment with a slash for the first part and notes for the second part. Chord markings *F*, *G7*, and *C* are placed above the staff.
- Guitarron**: Bass clef, accompaniment.
- Guitarron A**: Bass clef, accompaniment.

# Ella

4

*Vce. 1*  
SLOW Me can - sé de ro - gar - le me can - sé de de - cir - le  
Me can - sé de ro - gar - le con el llan-to/en los o - jos

*Vce. 2*

*Vln. 1*  
SLOW

*Vln. 2*  
SLOW

*Vln. 3*  
SLOW

*B♭ Tpt. 1*  
SLOW

*B♭ Tpt. 2*  
SLOW

*Arm.*  
G7 SLOW C

*Gtr.*  
SLOW

*Gtr. A*  
SLOW

SLOW

# Ella

que yo sin e - lla de pe - na mue - ro. Ya no qui - soles - cu - char - me si sus  
al - cé mi co - pa'y brin - dé por e - lla. No po - dia des - pre - ciar - me e - rajel

Vce. 1

Vce. 2

Vln. 1

Vln. 2

Vln. 3

B $\flat$  Tpt. 1

B $\flat$  Tpt. 2

Arm.

Gtr.

Gtr. A

*mp*

*mp*

G7

# Ella

la - bios se - la - brie - ron fue pa - ra de - cir - me: "ya no te quie - ro." Yo sen - tí que mi vi - da  
úl - ti - mo brin - dis de un bo - hé - mio por u - na rei - na. Los ma - ria - chis ca - lla - ron

Vce. 1

Vce. 2

Vln. 1

Vln. 2

Vln. 3

B♭ Tpt. 1

B♭ Tpt. 2

Arm.

Gtr.

Gtr. A

C

# Ella

se per - día en un ja - bis - mo pro - fun - doly ne - gro co - mo mi suer - te. Qui - sel ha -  
de mi ma - no sin fuer - za ca - yó mi co - pa sin dar - me cuen - ta. E - lla

Qui - sel ha -  
E - lla

solo w/voice

1st trpt solo

C7 F

Arm.

Gtrn.

Gtr. A

Vce. 1

Vce. 2

Vln. 1

Vln. 2

Vln. 3

B♭ Tpt. 1

B♭ Tpt. 2

## Ella

llar el ol - vi - do al es - ti - lo Ja - lis - co pe-roja-que-llos ma - ria-chis yla -  
 qui - so que - dar - se cuan-do vió mi tris - te - za pe-ro ya'es-ta-bajes - cri - to que|a-

Vce. 1

Vce. 2

Vln. 1

Vln. 2

Vln. 3

B $\flat$  Tpt. 1

B $\flat$  Tpt. 2

Arm.

Gtr.

Gtr. A

G7 C G7

# Ella

1. 2.

quél te - qui - la me|hi - cie - ron llo - rar. no - che per - die - ra su|ja -  
que - lla

Vce. 1

Vce. 2

Vln. 1

Vln. 2

Vln. 3

B♭ Tpt. 1

B♭ Tpt. 2

Arm.

Gtr.

Gtr. A

C C7 G7

1. 2.

# Ella

The musical score is arranged in a standard orchestral layout. It includes the following parts:

- Vce. 2:** Vocal line with a *mor.* (more) marking and rests throughout.
- B♭ Tpt. 1, 2:** Trumpet parts with rhythmic accompaniment.
- Arm.:** Horns with rhythmic accompaniment.
- Gtrn.:** Rhythm guitar with a steady bass line.
- Gtrr. A:** Acoustic guitar with a steady bass line.

Chord changes are indicated in the Arrangement section: **C** (measures 1-2), **G7** (measures 3-4), and **C** (measures 5-6).

# Ella

Violin 1

Ranchera Valseada

Jose Alfredo Jimenez

SLOW

# Ella

Violin 2

Ranchera Valseada

Jose Alfredo Jimenez

7

13

SLOW

17

23

26

15

44

50

52

10

62

4

68

3

# Ella

13

*Jose Alfredo Jimenez*

*Violín 3*

Ranchera Valseada

7

13

SLOW

17

26

15

48

52

10

62

4

68

3

# Ella

Ranchera Valseada

Jose Alfredo Jimenez

Trumpet in B $\flat$  1

9

SLOW

28

*mp*

38

42 8 solo w/voice

54

58 4

62

1. 4

68

2. 3

# Ella

Ranchera Valseada

Jose Alfredo Jimenez

Trumpet in B $\flat$  2

1 2 3 10 16 12

SLOW

28 *mp*

37

42 20 62 4

68 3

# Ella

Ranchera Valseada

Acoustic Guitar

Jose Alfredo Jimenez

1 2 F G7 C

11 G7 C

SLOW

20 G7

29 C

38 C7

47 F G7

56 C G7 1. C

65 C7 2. G7 69 2 C G7 C

# Ella

Guitarron A

Ranchera Valseada

Jose Alfredo Jimenez

10

SLOW

19

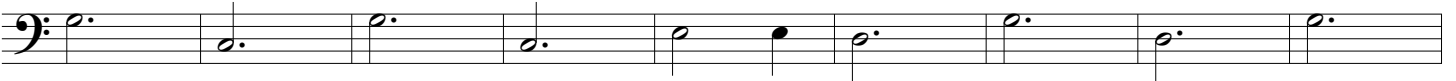

28

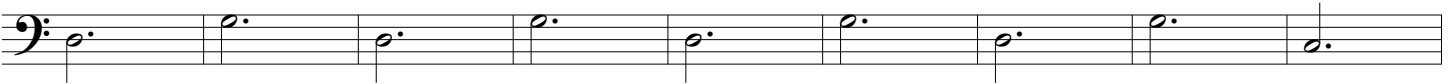

37

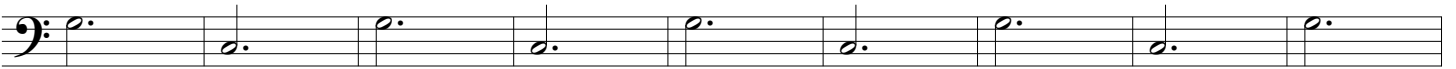

46

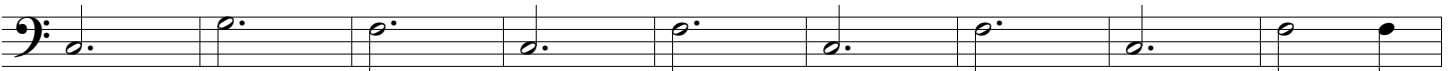

55

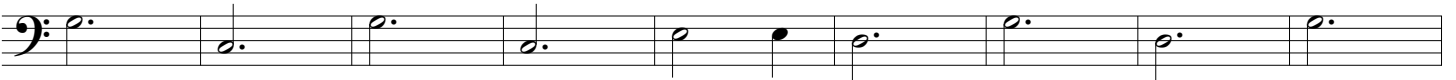

64

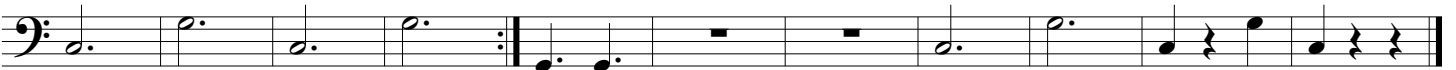

# Ella

Guitarron

Ranchera Valseada

Jose Alfredo Jimenez

1 2

11

SLOW

21

33

44

55

62 1.

68 2. 69 2

# Ella

Voice 1

Ranchera Valseada

Jose Alfredo Jimenez

1 2 3 10

SLOW

Me can - sé de ro - gar - le \_\_\_\_\_  
 Me can - sé de ro - gar - le \_\_\_\_\_

18

me can - sé de de - cir - le que yo sín e - lla de pe - na mue - ro. \_\_\_\_\_ Ya no  
 con el llan-to/en los o - jos al - cé mi co - pa'y brin - dé por e - lla. \_\_\_\_\_ No po -

27

quí-soles-cu - char-me \_\_\_\_\_ si sus la - bios se la - brie-ron fue pa - ra de - cir-me: "ya no te  
 día des - pre - ciar - me \_\_\_\_\_ e - rajel úl - ti - mo brin - dis de un bo - hé - mio por u - na

36

quie-ro." \_\_\_\_\_ Yo sen - tí que mi vi - da \_\_\_\_\_ se per - día en un/a - bis - mo pro - fun - do/y  
 rei - na. \_\_\_\_\_ Los ma - ria - chis ca - lla - ron \_\_\_\_\_ de mi ma - no sín fuer - za ca - yó mi

46

ne - gro co - mo mi suer - te. Quí-se/ha - llar el ol - vi - do al es -  
 co - pa sín dar - me cuen - ta. E - lla quí - so que - dar - se cuan - do

55

1.

ti - lo Ja - lis - co pe-ro/a - que - llos ma - ria - chis y/a - qué te - qui - la me/hi - cie-ron llo -  
 vió mi tris - te - za pe - ro ya/és - ta - ba/és - cri - to que/a - que - lla \_\_\_\_\_

64

66 2 2.

rar. \_\_\_\_\_ no - che per - die - ra su/a - mor. \_\_\_\_\_

# Ella

Voice 2

Ranchera Valseada

Jose Alfredo Jimenez

1 2 3 10 6 8 14 36

50

Qui - selha - llar el ol - vi - do al es - ti - lo Ja - lis - co  
E - lla qui - so que - dar - se cuan - do vió mi tris - te - za

58 4 62 6 68 7

# Ella

Jose Alfredo Jimenez

Me canse de rogarle  
Me canse de decirle,  
que yo sin ella de pena muero,  
Ya no quiso escucharme  
Si sus labios se abrieron,  
fue pa' decirme ya no te quiero.

Yo senti que mi vida se perdia en un abismo profundo  
y negro como mi suerte, quise hayar el olvido al estilo Jalisco (coro: no  
te rajés)  
pero aquellos mariachis y aquel tequila me hicieron llorar.

Me canse de rogarle.  
Con el llanto en mis ojos alze mi copa y brinde con ella,  
no podia despreciarme era el ultimo brindis de un bohemio con una  
reina.  
los mariachis callaron.

De mi mano sin fuerza cayo mi copa sin darme cuenta  
ella quizo quedarse cuando vio mi tristeza  
pero ya estaba escrito que aquella noche perdiera su amor.

This Page Left Blank Intentionally