

# PLANNING FOR SUCCESS

<b>Title</b>	El Rey								
<b>Composer</b>									
<b>Style</b>									
<b>Key Signature</b>									
<b>Time Signature</b>	_____ How many beats per measure? _____ _____ What kind of note gets one beat? _____								
<b>Scales/ Exercises to Practice</b>	<table style="width: 100%; border-collapse: collapse;"> <tr> <td style="width: 15%; padding: 5px;">Violin</td> <td style="border: 1px solid black; height: 30px;"></td> </tr> <tr> <td style="padding: 5px;">B<math>\flat</math> Trumpet</td> <td style="border: 1px solid black; height: 30px;"></td> </tr> <tr> <td style="padding: 5px;">Vihuela/ Guitar</td> <td style="border: 1px solid black; height: 30px;"></td> </tr> <tr> <td style="padding: 5px;">Guitarrón</td> <td style="border: 1px solid black; height: 30px;"></td> </tr> </table>	Violin		B $\flat$ Trumpet		Vihuela/ Guitar		Guitarrón	
Violin									
B $\flat$ Trumpet									
Vihuela/ Guitar									
Guitarrón									
<b>Chords</b>									
<b>Mánicos</b> (Strumming Patterns)	Be sure to include clef, key signature, and time signature.  <table style="width: 100%; border-collapse: collapse;"> <tr><td style="border-bottom: 1px solid black; height: 15px;"></td></tr> <tr><td style="border-bottom: 1px solid black; height: 15px;"></td></tr> <tr><td style="border-bottom: 1px solid black; height: 15px;"></td></tr> <tr><td style="border-bottom: 1px solid black; height: 15px;"></td></tr> </table>								
<b>Vocabulary</b>	List and define the new terms learned. Be sure to illustrate the corresponding markings where appropriate.								
<b>Notes</b>									

Reproducible

This page may be duplicated for student use

# El Rey

Ranchera Valseada

## Score

José Alfredo Jiménez  
Transcription by Jeff Nevin

# El Rey

4

Musical score for the piece "El Rey". The score is written for a full orchestra and includes the following parts:

- Vc. 1 (Violin 1)
- Vc. 2 (Violin 2)
- Vln. 1 (Violin 1)
- Vln. 2 (Violin 2)
- Vln. (Viola)
- B♭ Tpt. 1 (B-flat Trumpet 1)
- B♭ Tpt. 2 (B-flat Trumpet 2)
- B♭ Tpt. (B-flat Trumpet)
- Arm. (Armonica)
- Gtr. (Guitar)
- Gtr. A (Guitar A)

# El Rey

- Vce. 1** and **Vce. 2**: Two vocal parts, both in treble clef with a key signature of two sharps (F# and C#). They play a simple, rhythmic accompaniment of quarter notes.
- Vln. 1** and **Vln. 2**: Two violin parts in treble clef. They play a melodic line with slurs and accents, starting with a quarter rest.
- Vln.**: A third violin part in treble clef, playing a similar melodic line to the first two violins.
- B♭ Tpt. 1**, **B♭ Tpt. 2**, and **B♭ Tpt.**: Three trumpet parts in treble clef with a key signature of two sharps. They play a melodic line with slurs and accents, starting with a quarter rest.
- Arm.**: A horn part in treble clef with a key signature of two sharps, playing a rhythmic accompaniment of quarter notes.
- Gtrn.**: A guitar part in bass clef with a key signature of two sharps, playing a melodic line with slurs and accents.
- Gtrn. A**: A second guitar part in bass clef with a key signature of two sharps, playing a rhythmic accompaniment of quarter notes.

## El Rey

Vce. 1

Yo sé bien que(es)-toy a - fue - ra Pe - ro(el) día(en) que yo me mue - ra Sé que ten-drás que llo -  
 U - na pied-ra(en) el ca - mi - no Me(en)-se - ño que mi des - ti - no E - ra ro - dar y ro -

Vce. 2

Vln. 1

Vln. 2

Vln.

B $\flat$  Tpt. 1

B $\flat$  Tpt. 2

B $\flat$  Tpt.

Arm.

Gtrn.

Gtrn. A

*D*

# El Rey

*Vce. 1*

*Vce. 2*

*Vln. 1*

*Vln. 2*

*Vln.*

*B♭ Tpt. 1*

*B♭ Tpt. 2*

*B♭ Tpt.*

*Arm.*

*Gtr.*

*Gtr. A*

rar. dar

Di - rás que no me qui - sis - te Pe - ro vas a(es) - tar muy

Des - pués me di - jo(un) a - rrie - ro Queno(hay)que lle - gar pri -

Llo-rar y llo - rar, llo-rar y llo - rar

Ro-dar y ro - dar, ro-dar y ro - dar

*A7*

# El Rey

tris - te                    Y(a) - sí    te me vas    a que - dar.  
me - ro                    Pe - ro    hay que sa - ber lle - gar.

*Vce. 1*  
*Vce. 2*  
*Vln. 1*  
*Vln. 2*  
*Vln.*  
*B♭ Tpt. 1*  
*B♭ Tpt. 2*  
*B♭ Tpt.*  
*Arm.*  
*Gtrn.*  
*Gtrn. A*

*D*

# El Rey

*Vce. 1*  
Con di - ne - ro(y) sin di - ne - ro

*Vce. 2*

*Vln. 1*

*Vln. 2*

*Vln.*

*B♭ Tpt. 1*

*B♭ Tpt. 2*

*B♭ Tpt.*

*Arm.* *G*

*Gtrn.*

*Gtrn. A*

# El Rey

*Vce. 1*  
Ha - go siem - pre lo que quie - ro

*Vce. 2*

*Vln. 1*

*Vln. 2*

*Vln.*

*B♭ Tpt. 1*

*B♭ Tpt. 2*

*B♭ Tpt.*

*Arm.*

*Gtr.*

*Gtr. A*

# El Rey

The musical score is arranged in a system with the following parts from top to bottom:

- Vce. 1:** Vocal line with lyrics: "Y mi pa - la - bra(es) la ley".
- Vce. 2:** Empty vocal line.

Chord markings *E7* and *A7* are present above the Arms part in the third and fourth measures, respectively.

# El Rey

# El Rey

# El Rey

14

que me com - pren - da Pe - ro si - go sien -  
Pe - ro si - go sien -

*Vce. 1*  
*Vce. 2*  
*Vln. 1*  
*Vln. 2*  
*Vln.*  
*B♭ Tpt. 1*  
*B♭ Tpt. 2*  
*B♭ Tpt.*  
*Arm.*  
*Gtrn.*  
*Gtrn. A*

# El Rey

The musical score is arranged in a system with the following parts from top to bottom:

- Vce. 1**: Vocal line 1, starting with a whole note G4 (do) and a half note E5 (el) tied across the first two measures. The first ending (1.) continues with a half note G4 and a half note E5. The second ending (2.) continues with a half note G4 and a half note E5.
- Vce. 2**: Vocal line 2, starting with a whole note G4 (do) and a half note E5 (el) tied across the first two measures. The first ending (1.) continues with a half note G4 and a half note E5. The second ending (2.) continues with a half note G4 and a half note E5.
- Vln. 1**: Violin 1, rests in the first two measures, then plays a half note G4 and a half note E5 in the third measure.
- Vln. 2**: Violin 2, rests in the first two measures, then plays a half note G4 and a half note E5 in the third measure.
- Vln.**: Violin, rests in the first two measures, then plays a half note G4 and a half note E5 in the third measure.
- B♭ Tpt. 1**: Trumpet 1, rests in the first two measures, then plays a half note G4 and a half note E5 in the third measure.
- B♭ Tpt. 2**: Trumpet 2, rests in the first two measures, then plays a half note G4 and a half note E5 in the third measure.
- B♭ Tpt.**: Trumpet, rests in the first two measures, then plays a half note G4 and a half note E5 in the third measure.
- Arm.**: Arm, rests in the first two measures, then plays a half note G4 and a half note E5 in the third measure. The first ending (1.) is marked with a *D* above the staff. The second ending (2.) is also marked with a *D* above the staff.
- Gtr.**: Guitar, rests in the first two measures, then plays a half note G4 and a half note E5 in the third measure.
- Gtr. A**: Acoustic guitar, rests in the first two measures, then plays a half note G4 and a half note E5 in the third measure.

# El Rey

# El Rey

Ranchera Valseada

## Violín 1

José Alfredo Jiménez  
Transcription by Jeff Nevin

Violín 1

6

12

22

30

36

46

52

# El Rey

Ranchera Valscada

## Violín 2

José Alfredo Jiménez  
Transcription by Jeff Nevin

Violín 2

6

12

22

30

36

46

52

# El Rey

Ranchera Valscada

## Trumpet in B $\flat$ 1

José Alfredo Jiménez  
Transcription by Jeff Nevin

Trumpet in B $\flat$  1

pt. 1

pt. 1

pt. 1

pt. 1

pt. 1

pt. 1

pt. 1

# El Rey

Ranchera Valscada

## Trumpet in B $\flat$ 2

José Alfredo Jiménez  
Transcription by Jeff Nevin

Trumpet in B $\flat$  2

pt. 2

pt. 2

pt. 2

pt. 2

pt. 2

pt. 2

pt. 2

# El Rey

Ranchera Valscada

## Acoustic Guitar

José Alfredo Jiménez  
Transcription by Jeff Nevin

Armonía

A7

Arm.

D

Arm.

D A7

Arm.

D G

Arm.

E7

Arm.

A7

Arm.

1. D

Arm.

2. D D A7 D

# El Rey

Ranchera Valseada

## Guitarron A

José Alfredo Jiménez  
Transcription by Jeff Nevin

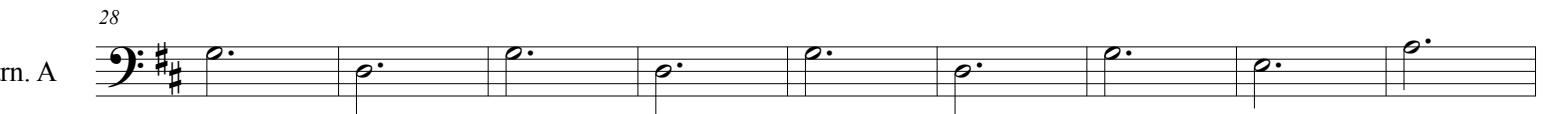
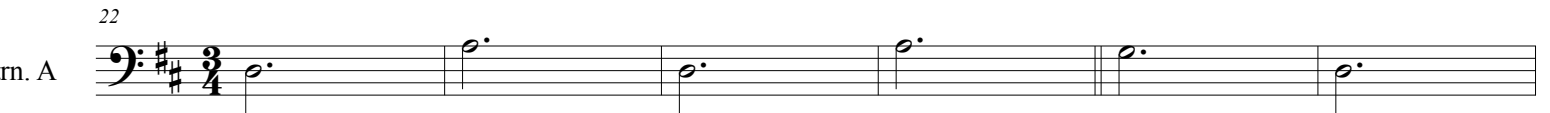

# El Rey

Ranchera Valseada

## Guitarron

José Alfredo Jiménez  
Transcription by Jeff Nevin

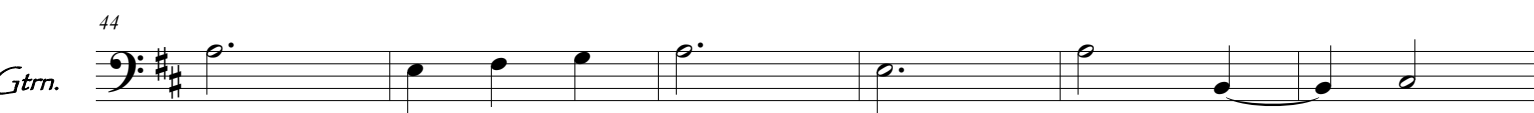
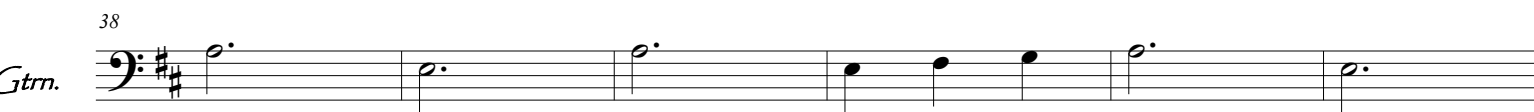
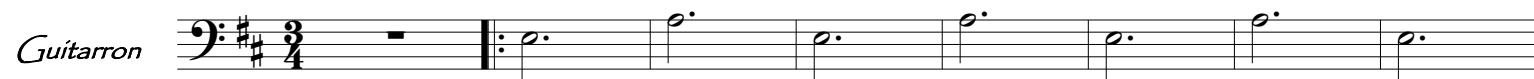

# El Rey

Ranchera Valscada

## Voice 1

José Alfredo Jiménez  
Transcription by Jeff Nevin

Voice 1

Yo sé bien que(es)-toy a - fue-ra Pe - ro(el) día(en) que yo me  
U - na pied - ra(en) el ca - mi - no Me(en) - se - ño que mi des -

/ce. 1

mue - ra Sé que ten - drás que llo - rar. Di - rás que no me qui -  
ti - no E - ra ro - dar y ro - dar Des - pués me dí - jo(un) a -

/ce. 1

sis - te Pe - ro vas a(es) - tar muy tris - te Y(a) - sí te me vas a que - dar.  
rrie - ro Que no(hay) que lle - gar pri - me - ro Pe - ro hay que sa - ber lle - gar.

/ce. 1

Con di - ne - ro(y) sín di - ne - ro Ha - go siem - pre

/ce. 1

lo que quie - ro Y mi pa - la - bra(es) la ley \_\_\_\_\_

/ce. 1

No ten - go tro - no ni reí - na Ni

/ce. 1

na - die que me com - pren - da Pe - ro si - go sien - do(el)

/ce. 1

rey. \_\_\_\_\_ rey. \_\_\_\_\_

# El Rey

Ranchera Valscada

## Voice 2

José Alfredo Jiménez  
Transcription by Jeff Nevin

Voice 2

2 12 14 3

3 Llo-rar y llo-  
Ro-dar y ro-

18

3 3 3 3

rar, llo - rar y llo - rar  
dar, ro - dar y ro - dar

20 2

22

4 26 21 1.

Pe - ro si - go sien - do(el) rey. \_\_\_\_\_

52

2.

rey. \_\_\_\_\_

## El Rey

Jose Alfredo Jimenez

Yo sé bién que estoy afuera  
Pero el día en que yo me muera  
Sé que tendrás que llorar.  
<Llorar y llorar, llorar y llorar>

Dirás que no me quisiste  
Pero vas a estar muy triste  
Y así te me vas a quedar.

Con dinero y sín dinero  
Yo hago siempre lo que quiero  
Y mi palabra es la ley  
No tengo trono ni reína  
Ni nadie que me comprenda  
Pero sigo siendo el rey.

Una piedra en el camino  
Me enseñó que mi destino  
Era rodar y rodar  
<Rodar y rodar, rodar y rodar>

Después me dijo un arriero  
Que no hay que llegar primero  
Pero hay que saber llegar.

Con dinero y sín dinero  
Hago siempre lo que quiero  
Y mi palabra es la ley  
No tengo trono ni reína  
Ni nadie que me comprenda  
Pero sigo siendo el rey