

Cómo enviar sus respuestas para Illuminater en línea durante el aprendizaje remoto

1. Visite la pagina de web: <https://www.publicprep.org/schoolclosed2020>

The screenshot shows the publicPREP website's 'REMOTE LEARNING' page. The browser address bar shows the URL <https://www.publicprep.org/schoolclosed2020>. The website header includes the publicPREP logo and navigation links: ABOUT, SCHOOLS, ENROLL, RESULTS, CAREERS, ALUMNAE, and GIVING. The main content area is titled 'REMOTE LEARNING' and contains a message to families about remote learning materials. Below the message is a list of grade levels: PreK, Kindergarten, and Grade 1, each with a plus sign icon.

2. Seleccione su grado

The screenshot shows the grade selection menu on the publicPREP website. The menu is a vertical list of grade levels: PreK, Kindergarten, Grade 1, Grade 2, Grade 3, Grade 4, and Grade 5. The 'Grade 5' option is selected and highlighted in purple. Below the 'Grade 5' option, the website displays the following content:

Humanities

- Cover Sheet
- Gr5 Literacy Packet 1
- Gr5 Literacy Packet 2

STEM

- Cover Sheet
- Gr5 Math Packet 1
- Gr5 Math Packet 2

3. Seleccione su tarea (para Hoy seleccione la "Prueba de respuesta de boleto de salida del estudiante Grado X")

+ Grade 4

- Grade 5

Humanities

- Cover Sheet
- Gr5 Literacy Packet 1
- Gr5 Literacy Packet 2

STEM

- Cover Sheet
- Gr5 Math Packet 1
- Gr5 Math Packet 2
- Student Exit Ticket Response Test Grade 5

+ Grade 6

4. Una vez que se abre el archivo, lea las preguntas, muestre su trabajo / anotaciones en hojas sueltas y responda la pregunta.
5. Luego haga clic en el enlace Iluminar en la parte superior de la tarea / prueba.

Illuminate Link: <https://testing.illuminateed.com/auth/quick> Answer Sheet Code: TMK5S7Y

PPN Math Spring Review - Grade 5 EXIT TICKET: Special

1.

Which number makes this number sentence true?
 $7.15 < \underline{\hspace{2cm}} < 7.2$

- A. 7.016
- B. 7.182
- C. 7.206
- D. 7.241

6. En la pantalla que aparece, ingrese su número de identificación de estudiante y el código de la hoja de respuestas en la parte superior de la tarea.

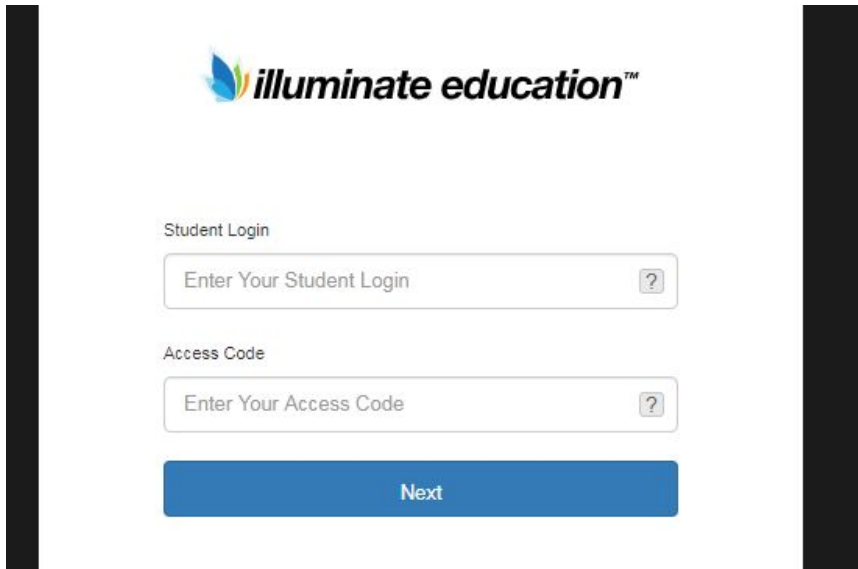

illuminate education™

Student Login

Enter Your Student Login ?

Access Code

Enter Your Access Code ?

Next

7. Haga clic en "Confirmar" una vez que aparezca su nombre

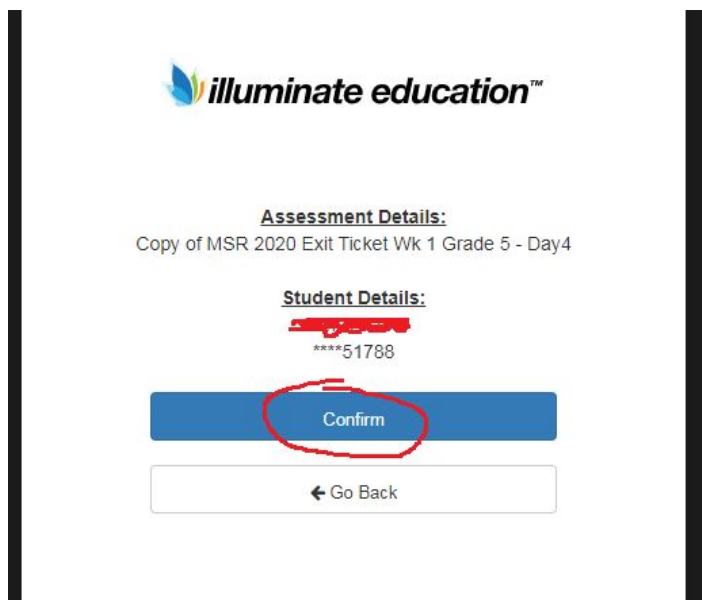

illuminate education™

Assessment Details:
Copy of MSR 2020 Exit Ticket Wk 1 Grade 5 - Day4

Student Details:
~~XXXXXXXXXX~~
****51788

Confirm

Go Back

8. Haga clic en "Comenzar prueba" en la esquina superior derecha de la página para comenzar a ingresar sus respuestas



9. Enter your responses. Use the Next button to move to the next question. Use the tools on the right to flag questions, cross out answers, or to take notes..

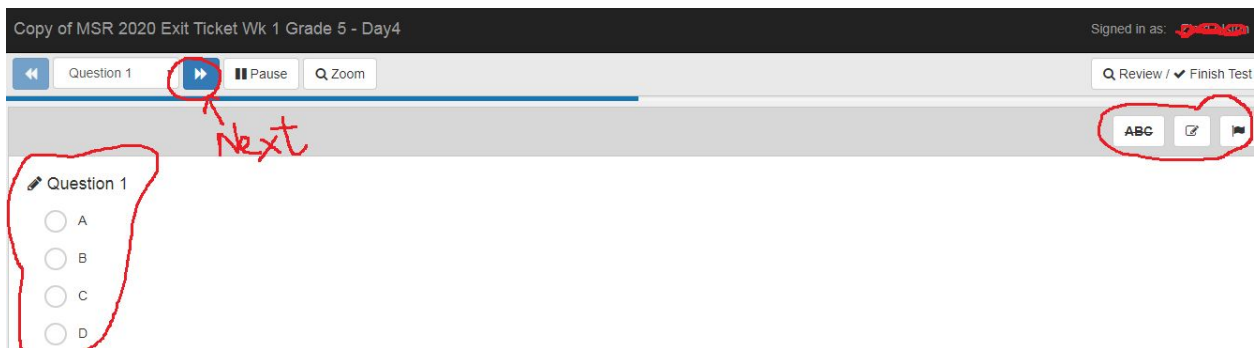

10. Verifique su trabajo y haga clic en "Finalizar" cuando haya terminado.



11. Verifique su trabajo y haga clic en "Finalizar" cuando haya terminado.

Copy of MSR 2020 Exit Ticket Wk 1 Grade 5 - Day4 Signed in as: 



You have completed your test!
What would you like to do next?

[Log Out](#)