

GENERAL NOTES

1. CONTRACTOR TO PROVIDE AND INSTALL ALL CAMERAS AND ASSOCIATED CATEGORY 6 UTP CABLING, TERMINATIONS AND TESTING
2. RUN CATEGORY 6 UTP CABLE TO NEAREST CLOSET AND TERMINATE ON EXISTING PATCH PANELS
3. TERMINATE CATEGORY 6 UTP ON 8P8C CONNECTOR IN SURFACE MOUNTED BOX ABOVE CEILING

SYMBOL LEGEND

 IP CAMERA - TYPE AND NOTES

NOTE DEFINITIONS:
 CLNG - CEILING MOUNTED
 CORN - CORNER MOUNTED
 WALL - WALL MOUNTED
 PDNT - PENDANT MOUNTED
 AFF - ABOVE FINISHED FLOOR
 AFG - ABOVE FINISHED GRADE

3/16/2020	BIDDING	EGH
3/6/2020	REVIEW	EGH
DATE	ISSUE	AUTHOR

**TROY SCHOOL DISTRICT
CAMERA PROJECT**

CEARLY CHILDHOOD CENTER
205 W. Square Lake Rd Troy, MI 48098



CONVERGENT
TECHNOLOGY PARTNERS
 6197 Miller Road Suite 4
 Swartz Creek, MI 48473
 Phone: 810.720.3820
 www.ctpartners.net
 TECHNOLOGY DESIGN | CONSULTING | PLANNING

MOUNT TO UNDERSIDE OF CANOPY TO PROVIDED BOX, BOX HAS CONDUIT INTO BUILDING.

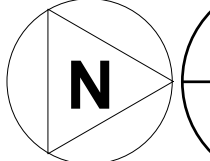

1 E.C.C. CAMERA PLAN
 TS-101 NTS 0' 5' 10' 20' 30' 40' 50'

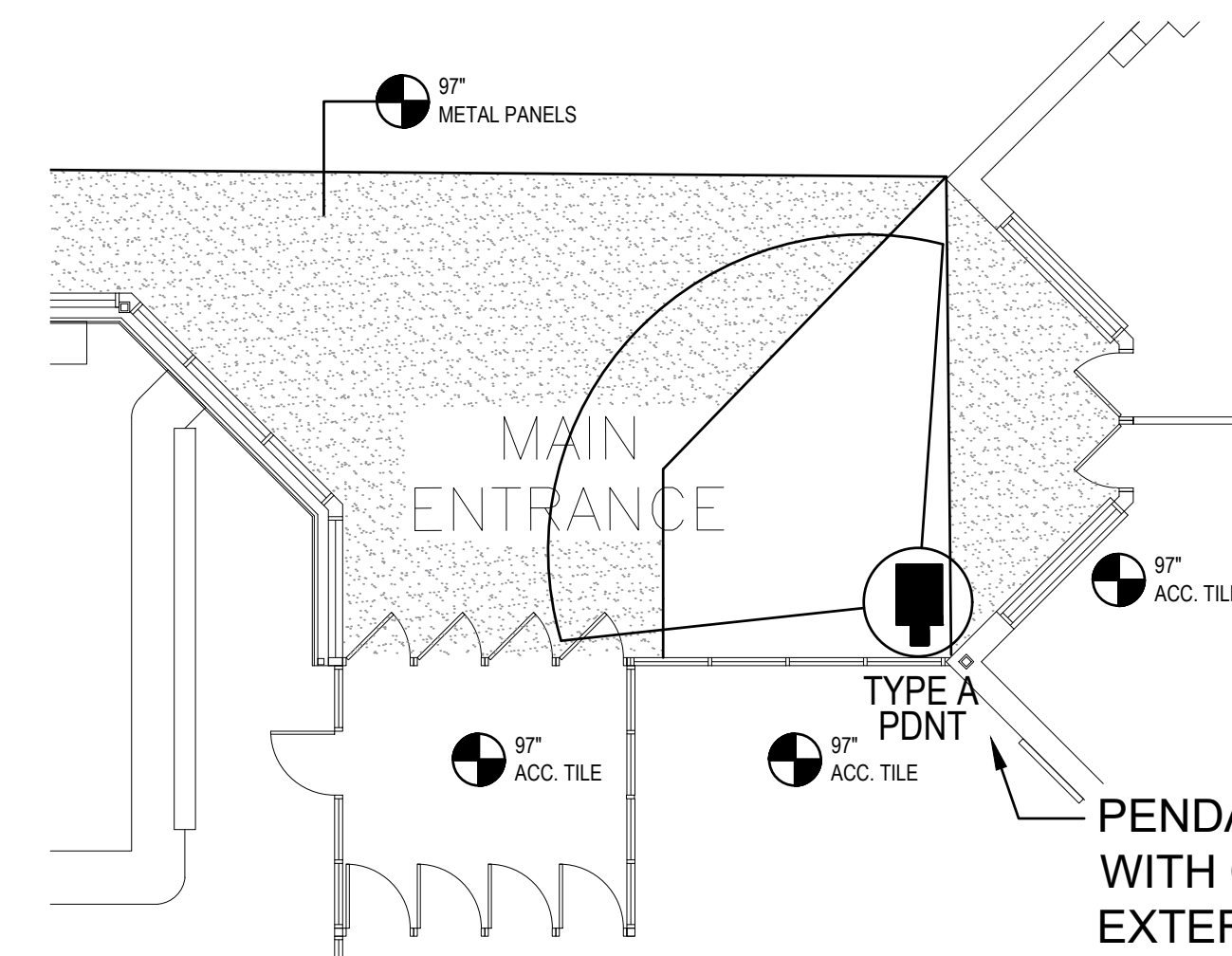
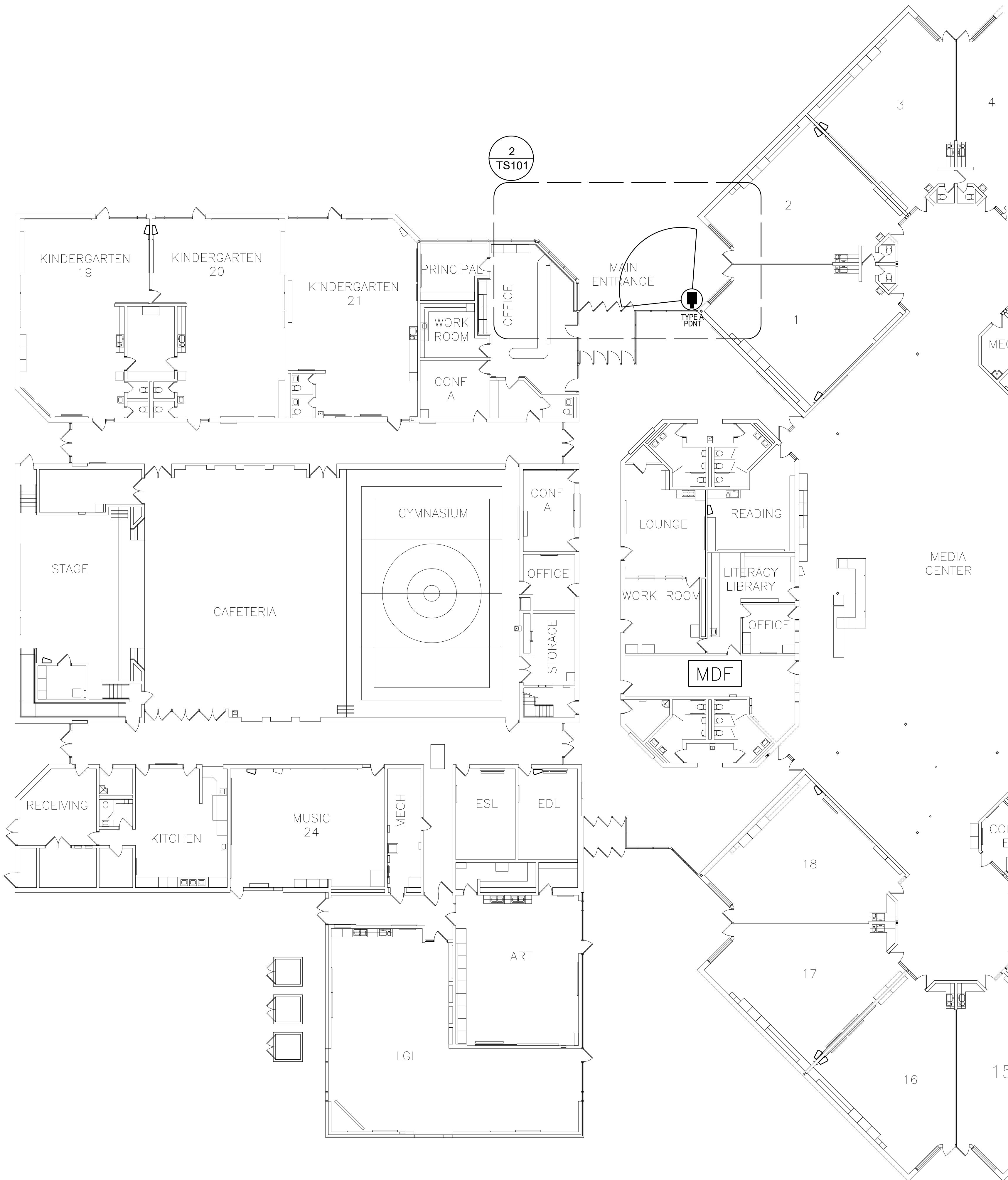

2 ENLARGED MAIN ENTRANCE
NTS

- GENERAL NOTES**
1. CONTRACTOR TO PROVIDE AND INSTALL ALL CAMERAS AND ASSOCIATED CATEGORY 6 UTP CABLING, TERMINATIONS AND TESTING
 2. RUN CATEGORY 6 UTP CABLE TO NEAREST CLOSET AND TERMINATE ON EXISTING PATCH PANELS
 3. TERMINATE CATEGORY 6 UTP ON 8P8C CONNECTOR IN SURFACE MOUNTED BOX ABOVE CEILING

SYMBOL LEGEND

- IP CAMERA - TYPE AND NOTES
- NOTE DEFINITIONS:**
- CLNG - CEILING MOUNTED
- CORN - CORNER MOUNTED
- WALL - WALL MOUNTED
- PDNT - PENDANT MOUNTED
- AFB - ABOVE FINISHED FLOOR
- AFG - ABOVE FINISHED GRADE

3/16/2020	BIDDING	EGH
3/6/2020	REVIEW	EGH
DATE	ISSUE	AUTHOR

**TROY SCHOOL DISTRICT
CAMERA PROJECT**
BARNARD ELEMENTARY SCHOOL
3601 Forge Troy, MI 48083

CONVERGENT
TECHNOLOGY PARTNERS
6197 Miller Road Suite 4
Swartz Creek, MI 48473
Phone: 810.720.3820
www.ctpartners.net
TECHNOLOGY DESIGN | CONSULTING | PLANNING

1 FIRST FLOOR CAMERA PLAN
TS101 NTS

GENERAL NOTES

1. CONTRACTOR TO PROVIDE AND INSTALL ALL CAMERAS AND ASSOCIATED CATEGORY 6 UTP CABLING, TERMINATIONS AND TESTING
2. RUN CATEGORY 6 UTP CABLE TO NEAREST CLOSET AND TERMINATE ON EXISTING PATCH PANELS
3. TERMINATE CATEGORY 6 UTP ON 8P8C CONNECTOR IN SURFACE MOUNTED BOX ABOVE CEILING

SYMBOL LEGEND



IP CAMERA - TYPE AND NOTES

NOTE DEFINITIONS (IF USED):
 ETR - EXISTING TO REPLACE WITH NEW
 ETBR - EXISTING TO BE REMOVED
 NEW - NEW INCLUDING ALL MOUNTING HARDWARE
 AFF - ABOVE FINISHED FLOOR
 AFG - ABOVE FINISHED GRADE

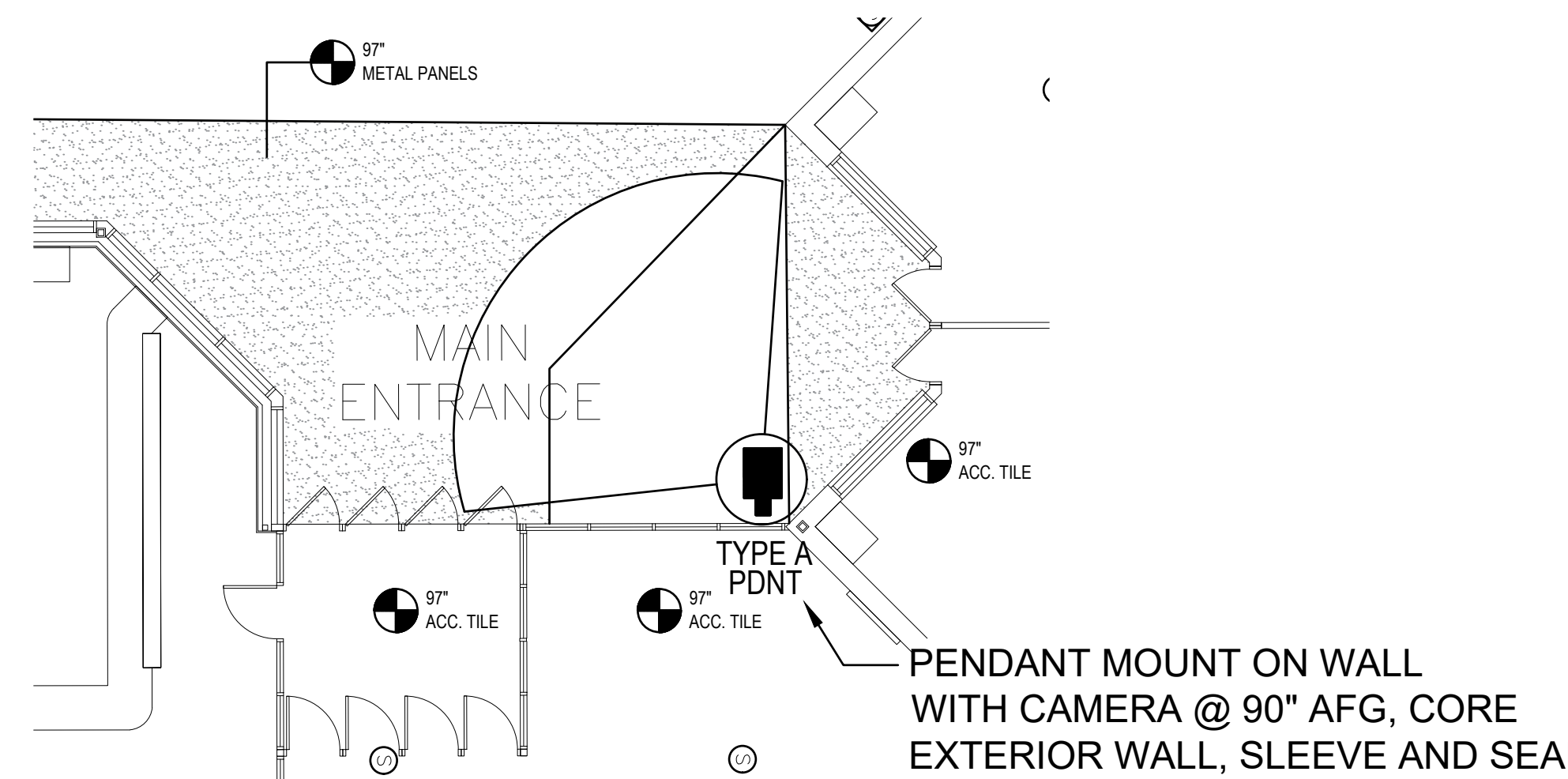
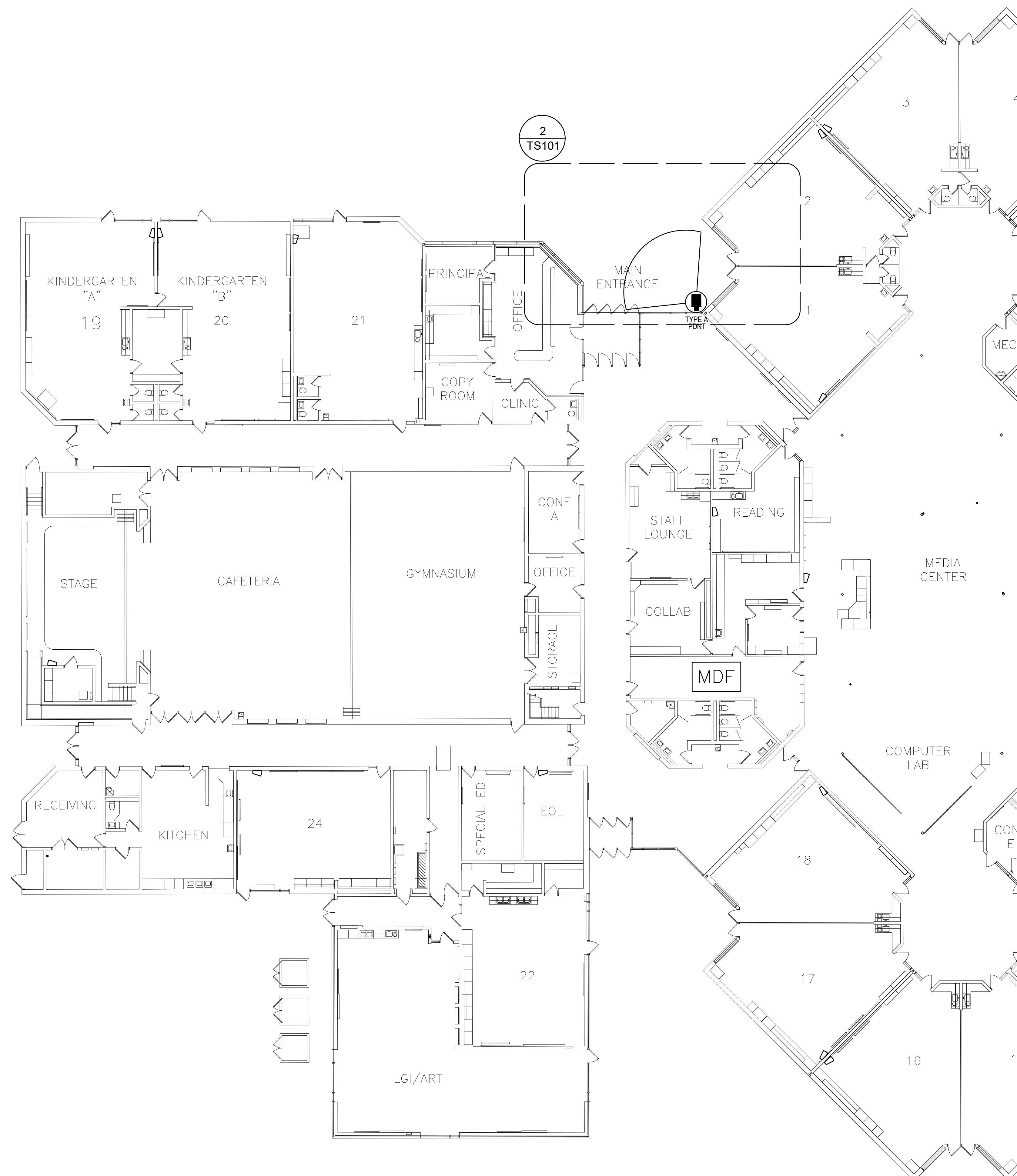

2 ENLARGED MAIN ENTRANCE TS101 NTS

1 FIRST FLOOR CAMERA PLAN TS101 NTS

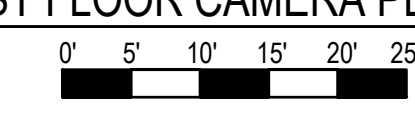
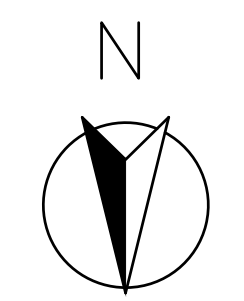

DATE	ISSUE	AUTHOR
3/16/2020	BIDDING	EGH
3/6/2020	REVIEW	EGH

DATE	ISSUE	AUTHOR
3/16/2020	BIDDING	EGH
3/6/2020	REVIEW	EGH

TROY SCHOOL DISTRICT
CAMERA PROJECT
BEMIS ELEMENTARY SCHOOL
 3571 Northfield Parkway, Troy, MI 48084

CONVERGENT
 TECHNOLOGY PARTNERS
 6197 Miller Road Suite 4
 Swartz Creek, MI 48473
 Phone: 810.720.3820
 www.ctpartners.net
 TECHNOLOGY DESIGN | CONSULTING | PLANNING

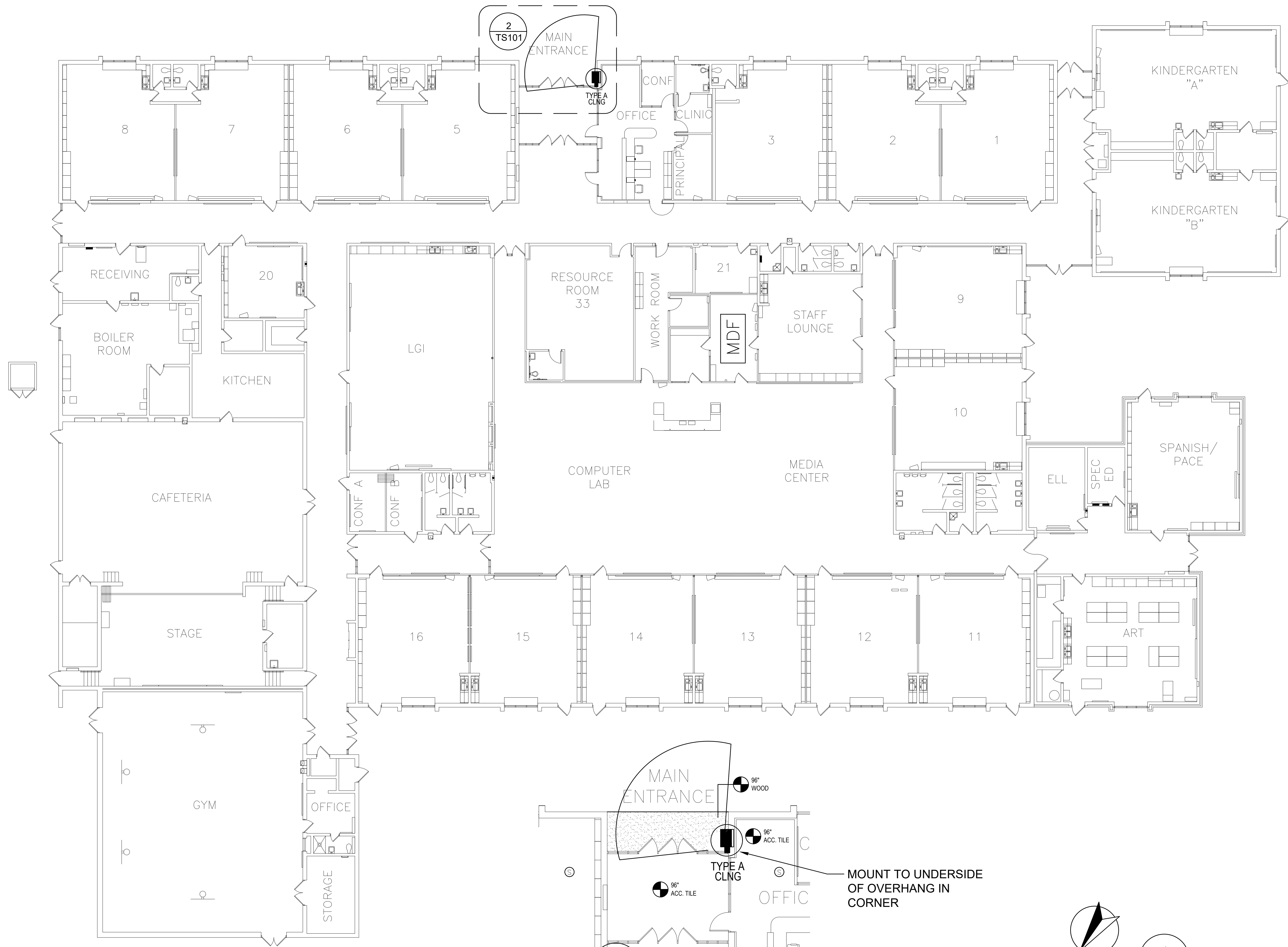

2 TS101 ENLARGED MAIN ENTRY NTS

1 TS101 FIRST FLOOR CAMERA PLAN NTS
 0' 5' 10' 15' 20' 25'

GENERAL NOTES

1. CONTRACTOR TO PROVIDE AND INSTALL ALL CAMERAS AND ASSOCIATED CATEGORY 6 UTP CABLING, TERMINATIONS AND TESTING
2. RUN CATEGORY 6 UTP CABLE TO NEAREST CLOSET AND TERMINATE ON EXISTING PATCH PANELS
3. TERMINATE CATEGORY 6 UTP ON 8P8C CONNECTOR IN SURFACE MOUNTED BOX ABOVE CEILING

SYMBOL LEGEND

IP CAMERA - TYPE AND NOTES
 TYPE NOTE

NOTE DEFINITIONS:
 CLNG - CEILING MOUNTED
 CORN - CORNER MOUNTED
 WALL - WALL MOUNTED
 PDNT - PENDANT MOUNTED
 AFF - ABOVE FINISHED FLOOR
 AFG - ABOVE FINISHED GRADE

3/16/2020	BIDDING	EGH
3/6/2020	REVIEW	EGH
DATE	ISSUE	AUTHOR

**TROY SCHOOL DISTRICT
 CAMERA PROJECT**
 COSTELLO ELEMENTARY SCHOOL
 1333 Hamman, Troy, MI 48085

CONVERGENT
 TECHNOLOGY PARTNERS
 6197 Miller Road Suite 4
 Swartz Creek, MI 48473
 Phone: 810.720.3820
 www.ctpartners.net
 TECHNOLOGY DESIGN | CONSULTING | PLANNING

C0-ES-TS101

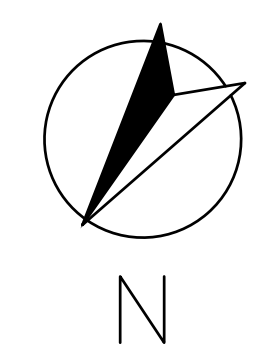

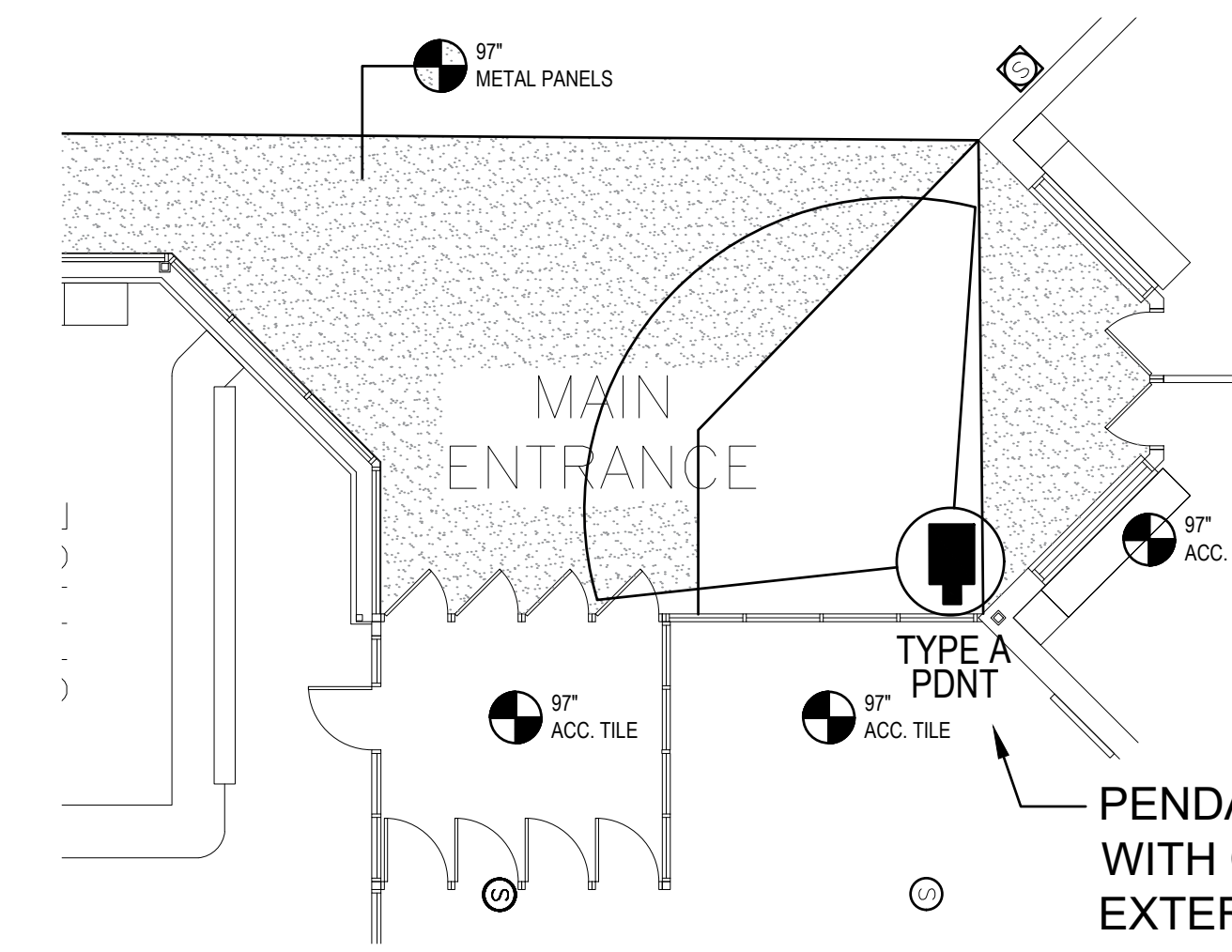
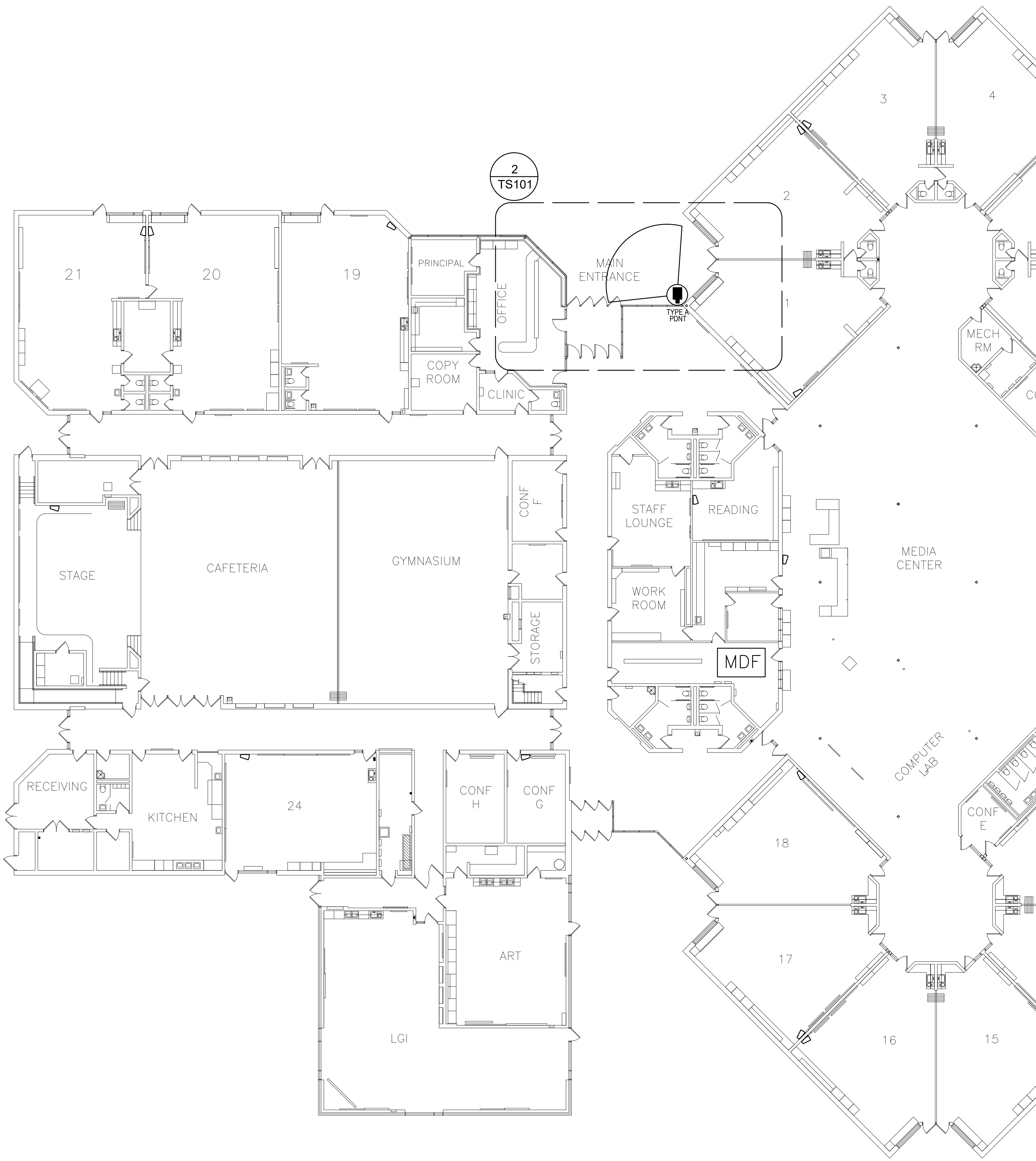

2 ENLARGED MAIN ENTRANCE
TS101 NTS

- GENERAL NOTES**
- CONTRACTOR TO PROVIDE AND INSTALL ALL CAMERAS AND ASSOCIATED CATEGORY 6 UTP CABLING, TERMINATIONS AND TESTING
 - RUN CATEGORY 6 UTP CABLE TO NEAREST CLOSET AND TERMINATE ON EXISTING PATCH PANELS
 - TERMINATE CATEGORY 6 UTP ON 8P8C CONNECTOR IN SURFACE MOUNTED BOX ABOVE CEILING

SYMBOL LEGEND

- IP CAMERA - TYPE AND NOTES
- NOTE DEFINITIONS:**
 CLNG - CEILING MOUNTED
 CORN - CORNER MOUNTED
 WALL - WALL MOUNTED
 PDNT - PENDANT MOUNTED
 AFF - ABOVE FINISHED FLOOR
 AFG - ABOVE FINISHED GRADE

DATE	ISSUE	AUTHOR
3/16/2020	BIDDING	EGH
3/6/2020	REVIEW	EGH

**TROY SCHOOL DISTRICT
 CAMERA PROJECT**
HAMILTON ELEMENTARY SCHOOL
 5625 Northfield Pkwy, Troy MI 48098

CONVERGENT
 TECHNOLOGY PARTNERS
 6197 Miller Road Suite 4
 Swartz Creek, MI 48473
 Phone: 810.720.3820
 www.ctpartners.net
 TECHNOLOGY DESIGN | CONSULTING | PLANNING

HM-ES-TS101

1 FIRST FLOOR CAMERA PLAN
TS101 NTS

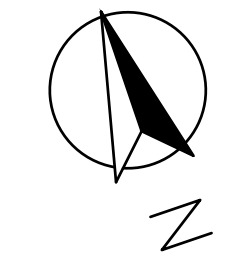

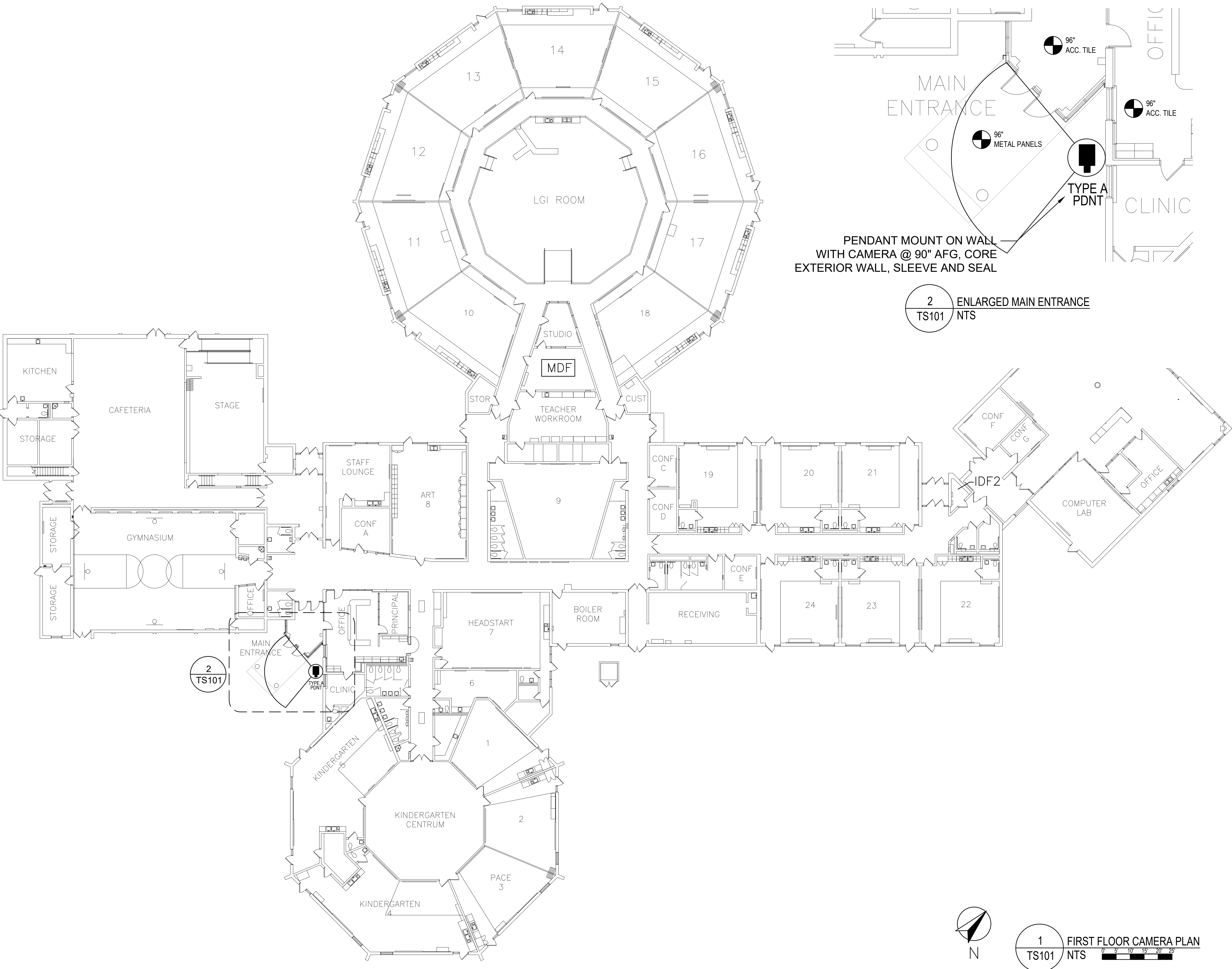

- GENERAL NOTES**
1. CONTRACTOR TO PROVIDE AND INSTALL ALL CAMERAS AND ASSOCIATED CATEGORY 6 UTP CABLING, TERMINATIONS AND TESTING
 2. RUN CATEGORY 6 UTP CABLE TO NEAREST CLOSET AND TERMINATE ON EXISTING PATCH PANELS
 3. TERMINATE CATEGORY 6 UTP ON 8P8C CONNECTOR IN SURFACE MOUNTED BOX ABOVE CEILING

PENDANT MOUNT ON WALL WITH CAMERA @ 90" AFG, CORE EXTERIOR WALL, SLEEVE AND SEAL

2 ENLARGED MAIN ENTRANCE
TS101 NTS

SYMBOL LEGEND

- TYPE AND NOTE**
- IP CAMERA - TYPE AND NOTES
- NOTE DEFINITIONS:**
- CLNG - CEILING MOUNTED
 - CORN - CORNER MOUNTED
 - WALL - WALL MOUNTED
 - PDNT - PENDANT MOUNTED
 - AF - ABOVE FINISHED FLOOR
 - AFG - ABOVE FINISHED GRADE

DATE	ISSUE	AUTHOR
3/16/2020	BIDDING	EGH
3/6/2020	REVIEW	EGH

**TROY SCHOOL DISTRICT
CAMERA PROJECT**

HILL ELEMENTARY SCHOOL
4600 Forsyth Dr. Troy, MI 48065

CONVERGENT
TECHNOLOGY PARTNERS

6197 Miller Road Suite 4
Swartz Creek, MI 48473
Phone: 810.720.3820
www.ctpartners.net
TECHNOLOGY DESIGN | CONSULTING | PLANNING

HL-ES-TS101

N

1 FIRST FLOOR CAMERA PLAN
TS101 NTS

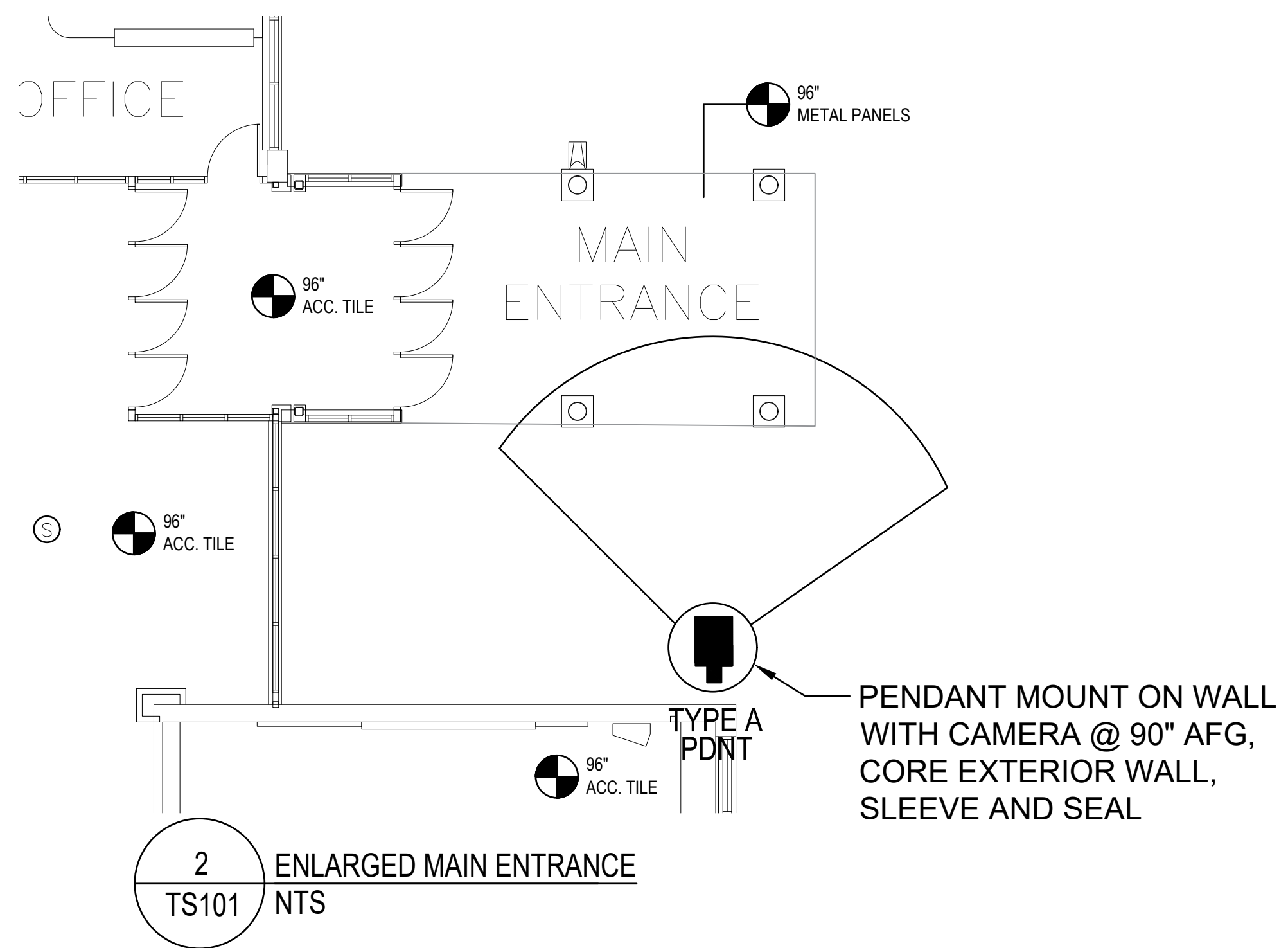
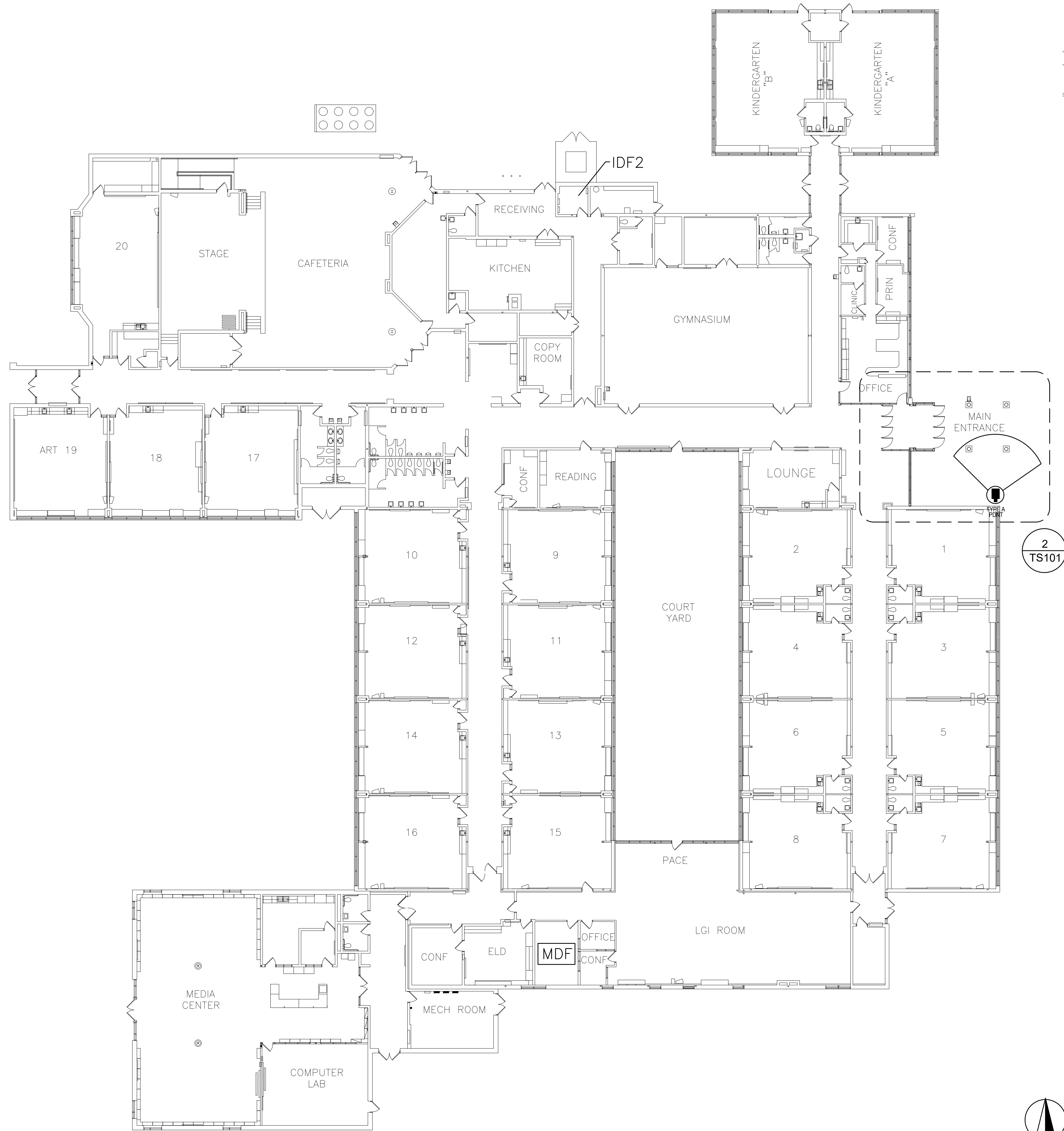

- ### GENERAL NOTES
- CONTRACTOR TO PROVIDE AND INSTALL ALL CAMERAS AND ASSOCIATED CATEGORY 6 UTP CABLING, TERMINATIONS AND TESTING
 - RUN CATEGORY 6 UTP CABLE TO NEAREST CLOSET AND TERMINATE ON EXISTING PATCH PANELS
 - TERMINATE CATEGORY 6 UTP ON 8P8C CONNECTOR IN SURFACE MOUNTED BOX ABOVE CEILING

SYMBOL LEGEND

- IP CAMERA - TYPE AND NOTES
- NOTE DEFINITIONS:**
- CLNG - CEILING MOUNTED
- CORN - CORNER MOUNTED
- WALL - WALL MOUNTED
- PDNT - PENDANT MOUNTED
- AFF - ABOVE FINISHED FLOOR
- AFG - ABOVE FINISHED GRADE

1 FIRST FLOOR CAMERA PLAN
 TS101 NTS

3/16/2020	BIDDING	EGH
3/6/2020	REVIEW	EGH
DATE	ISSUE	AUTHOR

TROY SCHOOL DISTRICT CAMERA PROJECT

LEONARD ELEMENTARY SCHOOL
4401 Tallman Dr Troy, MI 48065

CONVERGENT
 TECHNOLOGY PARTNERS
 6197 Miller Road Suite 4
 Swartz Creek, MI 48473
 Phone: 810.720.3820
 www.ctpartners.net
 TECHNOLOGY DESIGN | CONSULTING | PLANNING

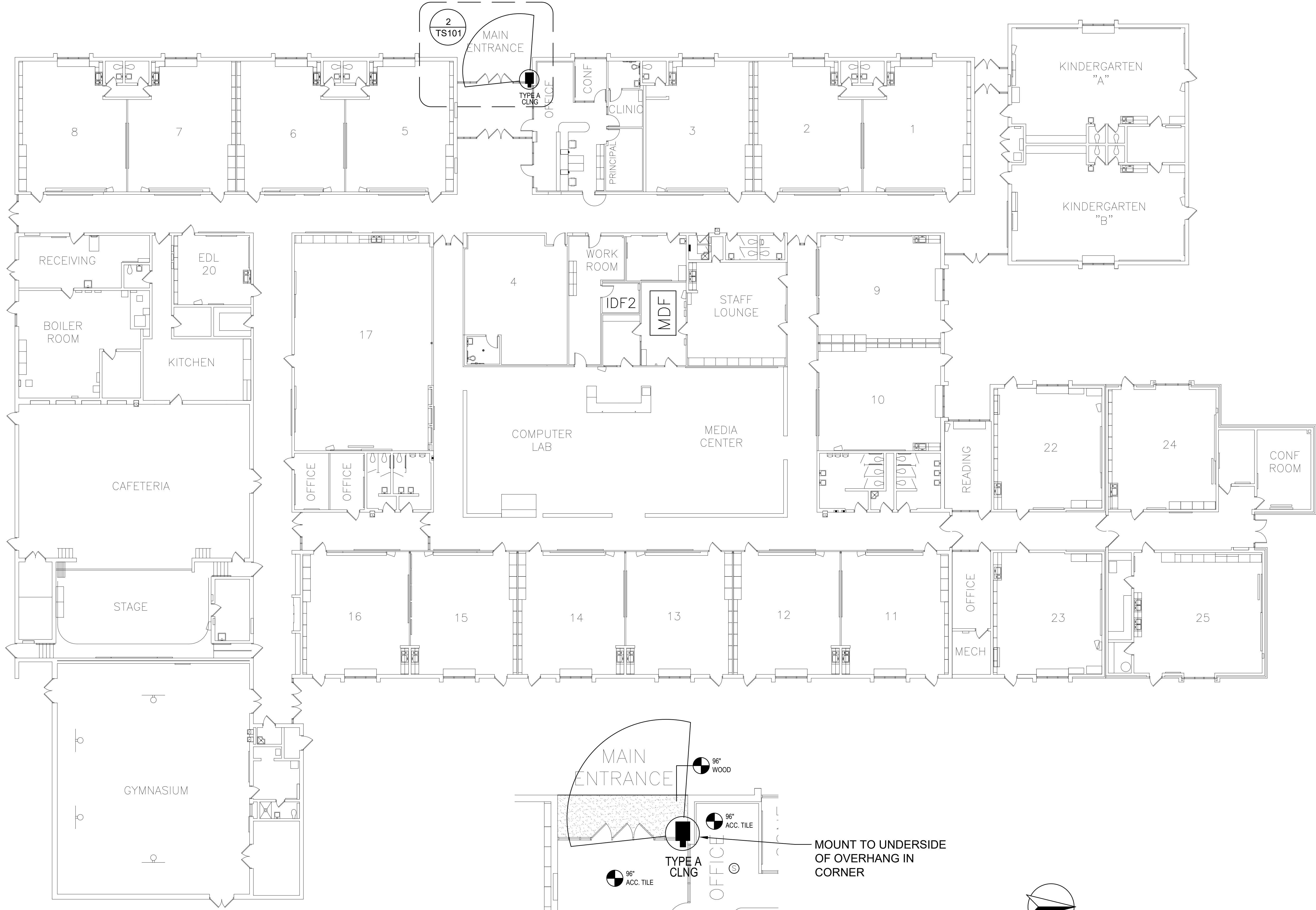

GENERAL NOTES

1. CONTRACTOR TO PROVIDE AND INSTALL ALL CAMERAS AND ASSOCIATED CATEGORY 6 UTP CABLING, TERMINATIONS AND TESTING
2. RUN CATEGORY 6 UTP CABLE TO NEAREST CLOSET AND TERMINATE ON EXISTING PATCH PANELS
3. TERMINATE CATEGORY 6 UTP ON 8P8C CONNECTOR IN SURFACE MOUNTED BOX ABOVE CEILING

SYMBOL LEGEND

- IP CAMERA - TYPE AND NOTES
- NOTE DEFINITIONS (IF USED):**
- ETR** - EXISTING TO BE REMOVED
- EDR** - EXISTING TO BE RELOCATED
- NEW** - NEW INSTALLATION
- ALL** - ALL MOUNTING
- FRR** - RECESSED MOUNTED
- AF** - ABOVE FINISHED FLOOR
- AG** - ABOVE FINISHED GRADE

3/16/2020	BIDDING	EGH
3/6/2020	REVIEW	EGH
DATE	ISSUE	AUTHOR

**TROY SCHOOL DISTRICT
CAMERA PROJECT**

MARTELL ELEMENTARY SCHOOL
5666 Livernois Troy, MI 48098

CONVERGENT
TECHNOLOGY PARTNERS
6197 Miller Road Suite 4
Swartz Creek, MI 48473
Phone: 810.720.3820
www.ctpartners.net
TECHNOLOGY DESIGN | CONSULTING | PLANNING

MR-ES-TS101

2 ENLARGED MAIN ENTRY
TS101 NTS

1 FIRST FLOOR CAMERA PLAN
TS101 NTS

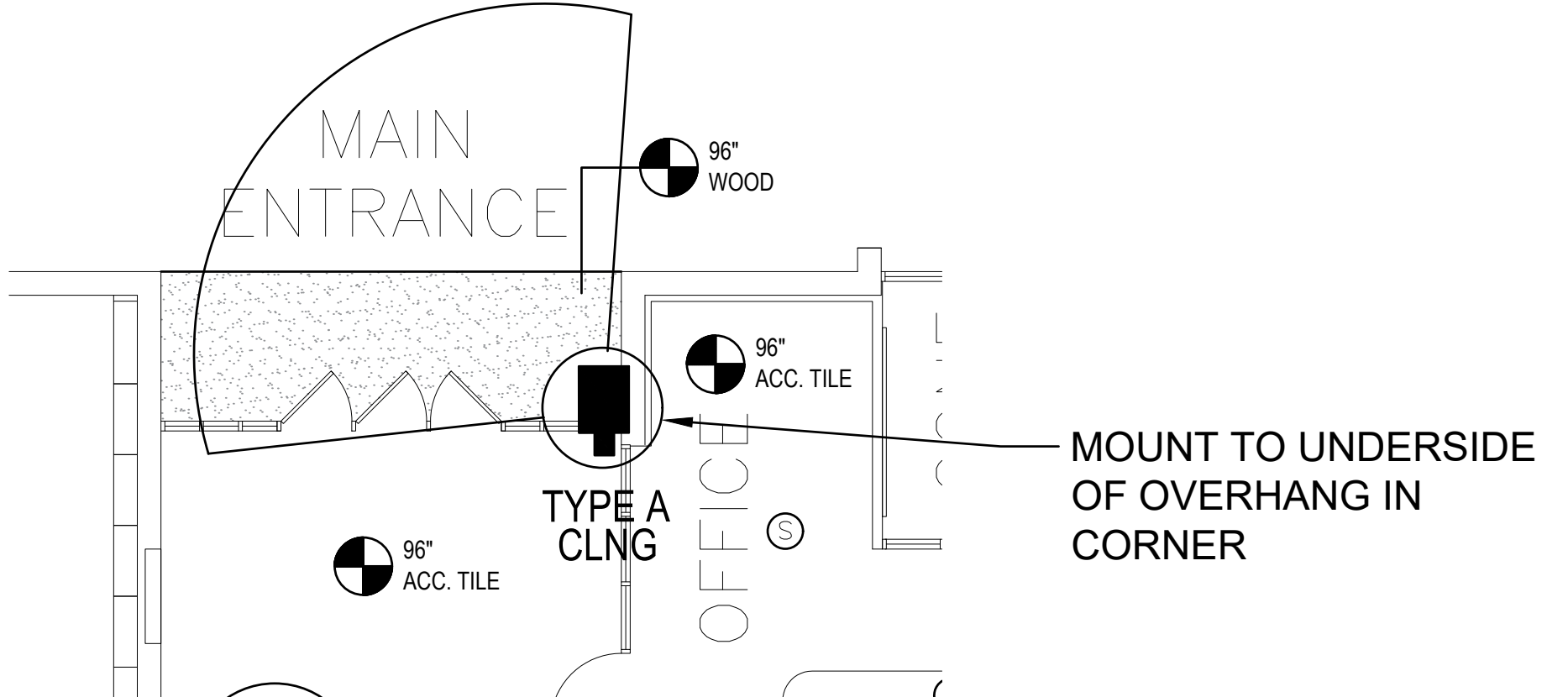
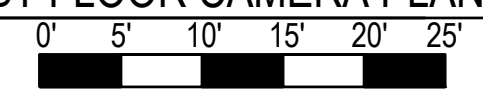
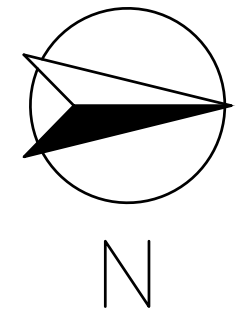

GENERAL NOTES

1. CONTRACTOR TO PROVIDE AND INSTALL ALL CAMERAS AND ASSOCIATED CATEGORY 6 UTP CABLING, TERMINATIONS AND TESTING
2. RUN CATEGORY 6 UTP CABLE TO NEAREST CLOSET AND TERMINATE ON EXISTING PATCH PANELS
3. TERMINATE CATEGORY 6 UTP ON 8P8C CONNECTOR IN SURFACE MOUNTED BOX ABOVE CEILING

SYMBOL LEGEND

IP CAMERA - TYPE AND NOTES

NOTE DEFINITIONS:

- CLNG - CEILING MOUNTED
- CORN - CORNER MOUNTED
- WALL - WALL MOUNTED
- PDNT - PENDANT MOUNTED
- AFR - ABOVE FINISHED FLOOR
- AFG - ABOVE FINISHED GRADE

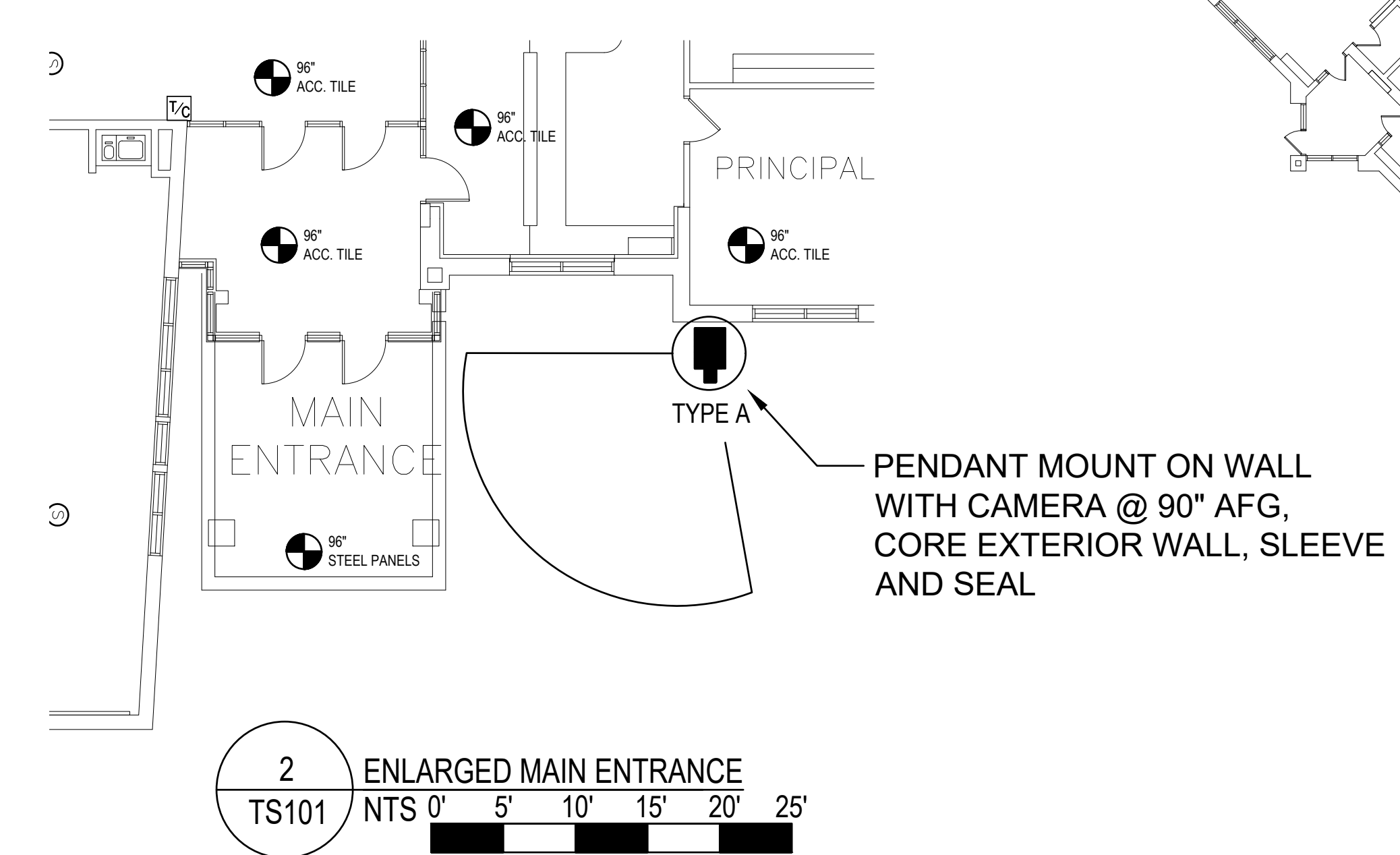
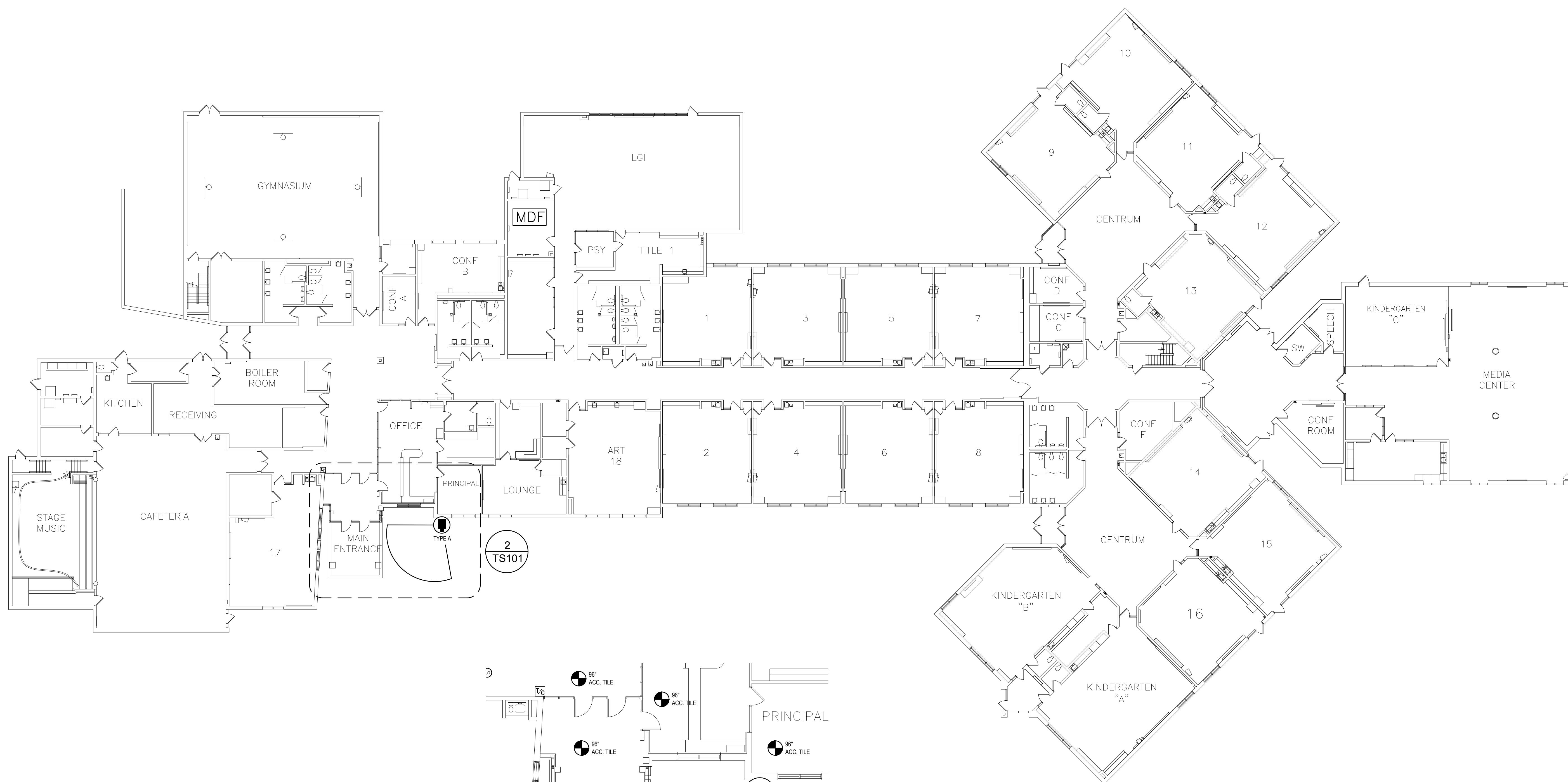

PENDANT MOUNT ON WALL WITH CAMERA @ 90" AFG, CORE EXTERIOR WALL, SLEEVE AND SEAL

2 ENLARGED MAIN ENTRANCE
TS101 NTS 0' 5' 10' 15' 20' 25'

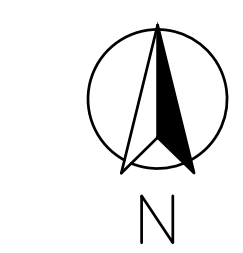

1 FIRST FLOOR CAMERA PLAN
TS101 NTS 0' 5' 10' 15' 20' 25'

3/16/2020	BIDDING	EGH
3/6/2020	REVIEW	EGH
DATE	ISSUE	AUTHOR

**TROY SCHOOL DISTRICT
CAMERA PROJECT**

MORSE ELEMENTARY SCHOOL
475 Cherry St Troy, MI 48083

CONVERGENT
TECHNOLOGY PARTNERS

6197 Miller Road Suite 4
Swartz Creek, MI 48473
Phone: 810.720.3820
www.ctpartners.net
TECHNOLOGY DESIGN | CONSULTING | PLANNING

MO-ES-TS101

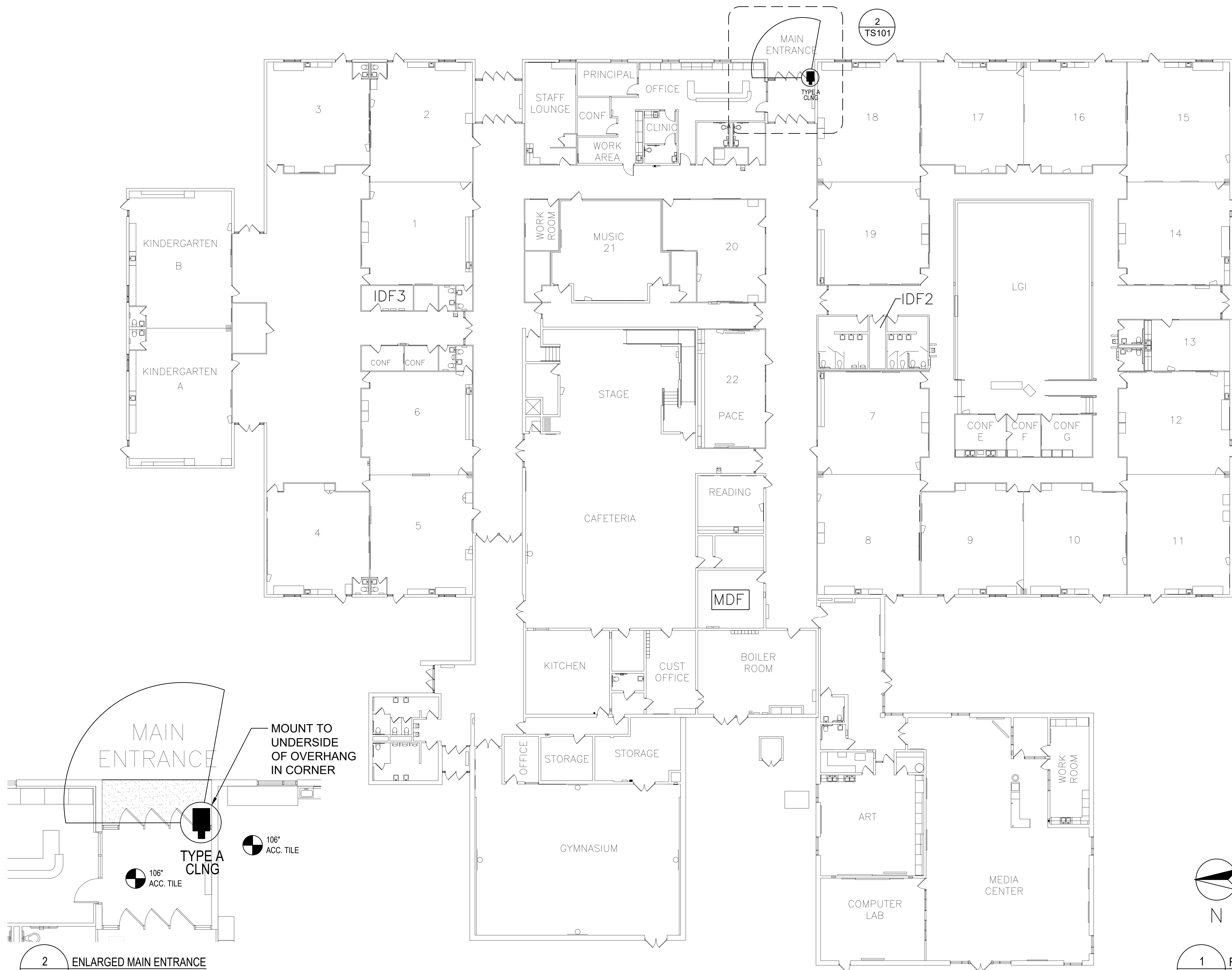

- GENERAL NOTES**
- CONTRACTOR TO PROVIDE AND INSTALL ALL CAMERAS AND ASSOCIATED CATEGORY 6 UTP CABLING, TERMINATIONS AND TESTING
 - RUN CATEGORY 6 UTP CABLE TO NEAREST CLOSET AND TERMINATE ON EXISTING PATCH PANELS
 - TERMINATE CATEGORY 6 UTP ON 8P8C CONNECTOR IN SURFACE MOUNTED BOX ABOVE CEILING

SYMBOL LEGEND

- IP CAMERA - TYPE AND NOTES
- NOTE DEFINITIONS:**
 CLNG - CEILING MOUNTED
 CORN - CORNER MOUNTED
 WALL - WALL MOUNTED
 PDNT - PENDANT MOUNTED
 AFF - ABOVE FINISHED FLOOR
 AFG - ABOVE FINISHED GRADE

DATE	ISSUE	AUTHOR
3/16/2020	BIDDING	EGH
3/6/2020	REVIEW	EGH

**TROY SCHOOL DISTRICT
CAMERA PROJECT**
 SCHROEDER ELEMENTARY SCHOOL
 3541 Jack Dr Troy, MI 48084

CONVERGENT
 TECHNOLOGY PARTNERS
 6197 Miller Road Suite 4
 Swartz Creek, MI 48473
 Phone: 810.720.3820
 www.ctpartners.net
 TECHNOLOGY DESIGN | CONSULTING | PLANNING

1
TS101
FIRST FLOOR CAMERA PLAN
NTS

0' 5' 10' 15' 20' 25'

2
TS101
ENLARGED MAIN ENTRANCE
NTS

MOUNT TO UNDERSIDE OF OVERHANG IN CORNER

106" ACC. TILE

106" ACC. TILE

TYPE A CLNG

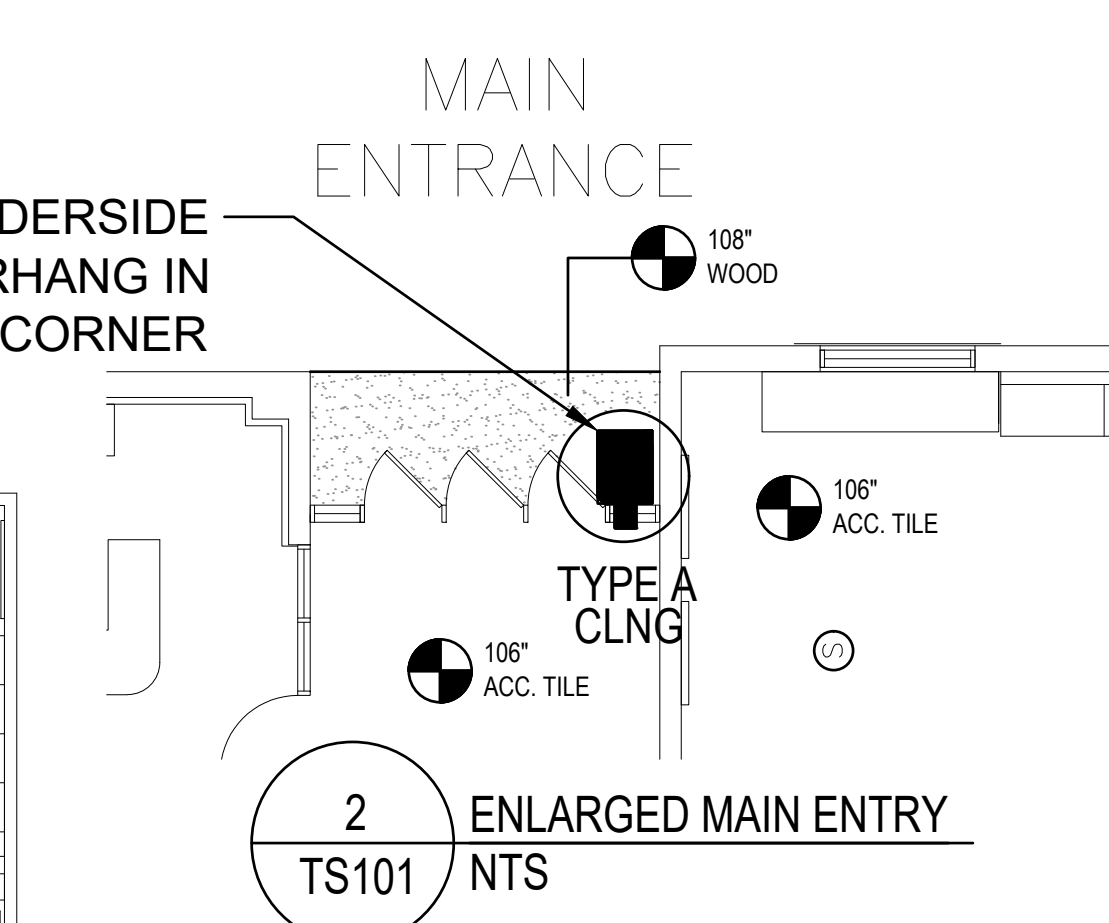
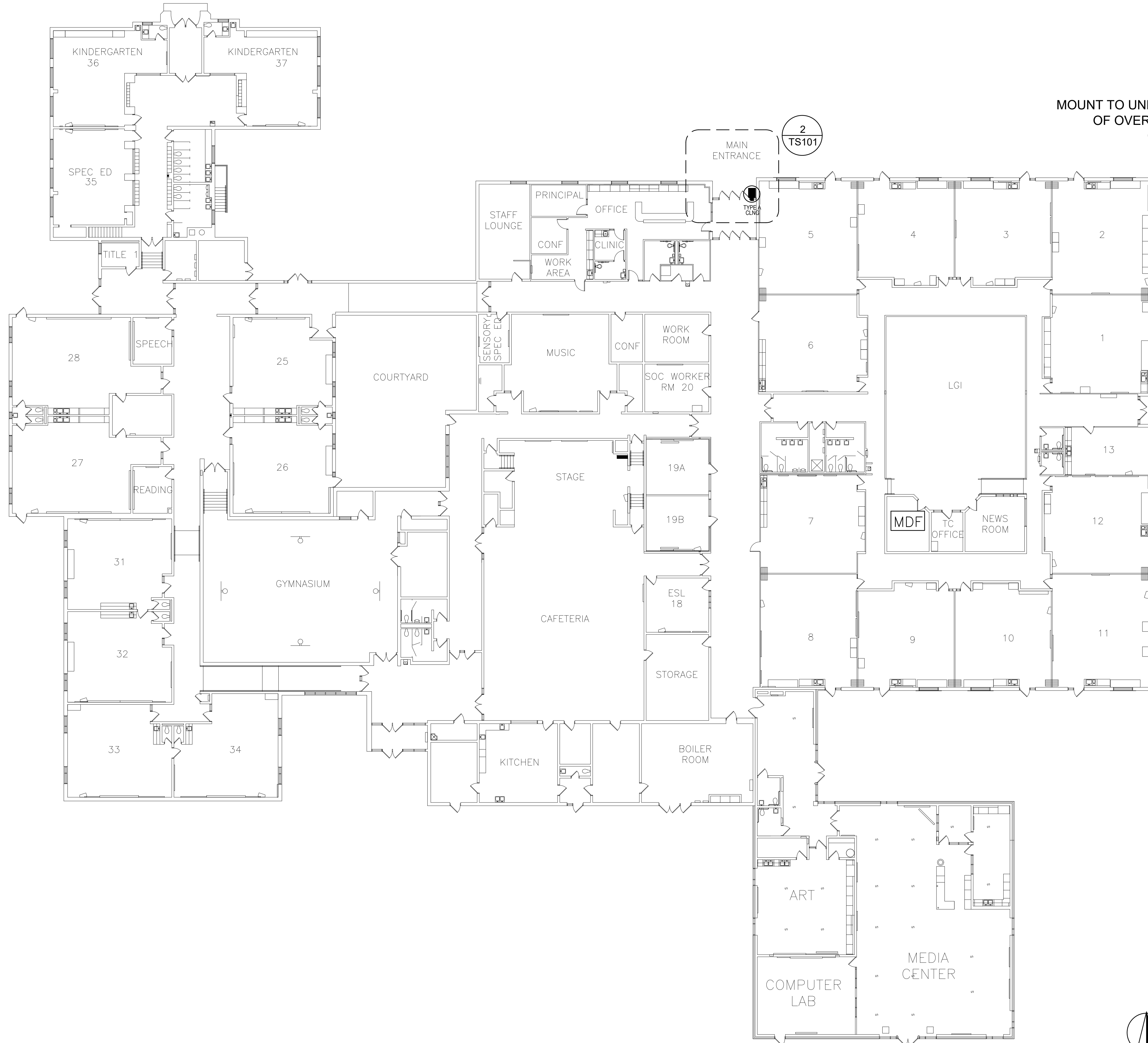

GENERAL NOTES

1. CONTRACTOR TO PROVIDE AND INSTALL ALL CAMERAS AND ASSOCIATED CATEGORY 6 UTP CABLING, TERMINATIONS AND TESTING
2. RUN CATEGORY 6 UTP CABLE TO NEAREST CLOSET AND TERMINATE ON EXISTING PATCH PANELS
3. TERMINATE CATEGORY 6 UTP ON 8P8C CONNECTOR IN SURFACE MOUNTED BOX ABOVE CEILING

SYMBOL LEGEND



IP CAMERA - TYPE AND NOTES

NOTE DEFINITIONS:
 CLNG - CEILING MOUNTED
 CORN - CORNER MOUNTED
 WALL - WALL MOUNTED
 PDNT - PENDANT MOUNTED
 AFF - ABOVE FINISHED FLOOR
 AFG - ABOVE FINISHED GRADE

3/16/2020	BIDDING	EGH
3/6/2020	REVIEW	EGH
DATE	ISSUE	AUTHOR

**TROY SCHOOL DISTRICT
CAMERA PROJECT**

TROY UNION ELEMENTARY SCHOOL
 1340 E. Square Lkæe Rd Troy, MI 48085

CONVERGENT
 TECHNOLOGY PARTNERS
 6197 Miller Road Suite 4
 Swartz Creek, MI 48473
 Phone: 810.720.3820
 www.ctpartners.net
 TECHNOLOGY DESIGN | CONSULTING | PLANNING

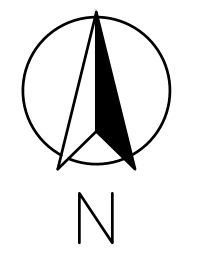

1 TS101 FIRST FLOOR CAMERA PLAN
 NTS 0' 5' 10' 15' 20' 25'

GENERAL NOTES

1. CONTRACTOR TO PROVIDE AND INSTALL ALL CAMERAS AND ASSOCIATED CATEGORY 6 UTP CABLING, TERMINATIONS AND TESTING
2. RUN CATEGORY 6 UTP CABLE TO NEAREST CLOSET AND TERMINATE ON EXISTING PATCH PANELS
3. TERMINATE CATEGORY 6 UTP ON 8P8C CONNECTOR IN SURFACE MOUNTED BOX ABOVE CEILING

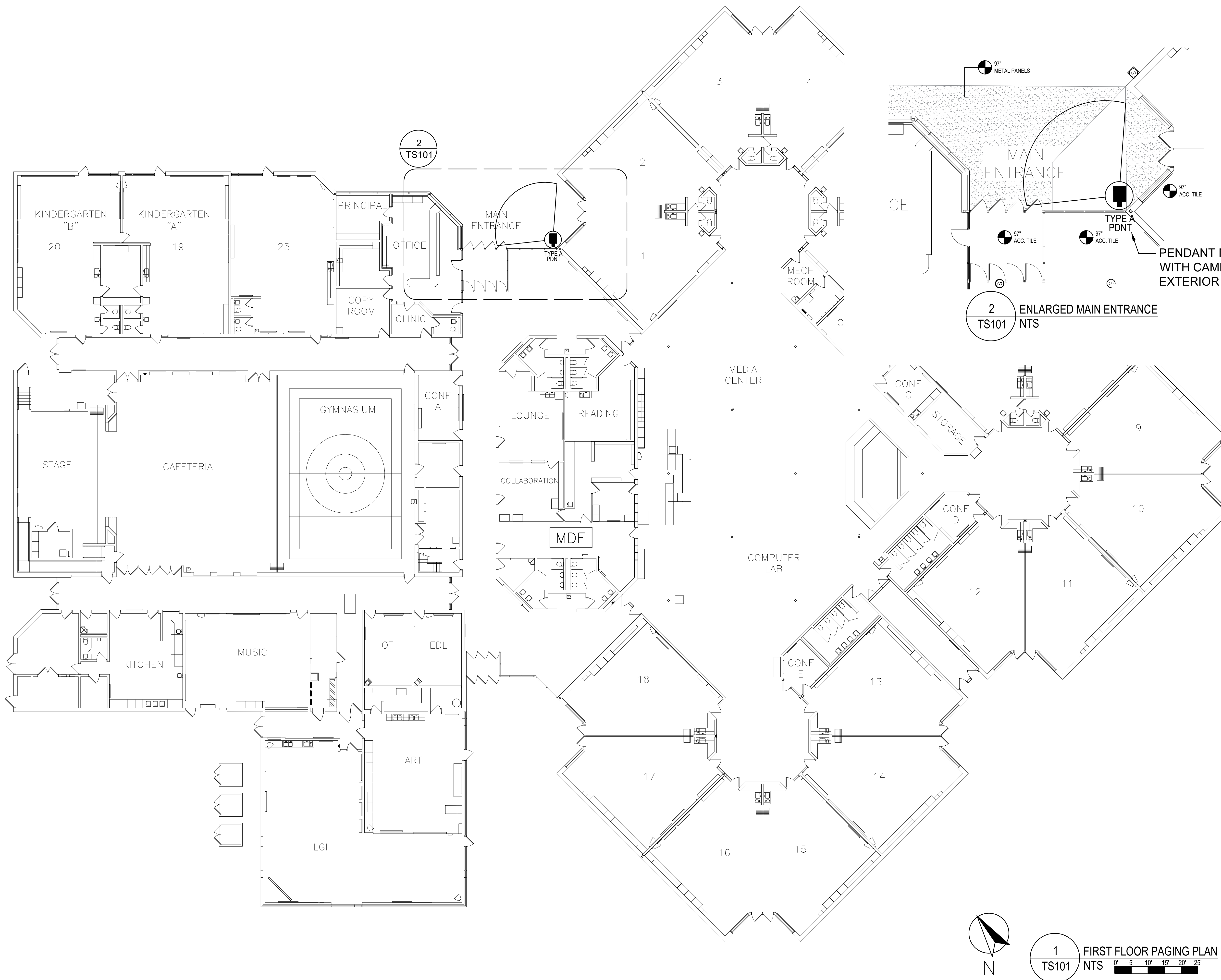

SYMBOL LEGEND

IP CAMERA - TYPE AND NOTES
TYPE NOTE

NOTE DEFINITIONS:
CLNG - CEILING MOUNTED
CORN - CORNER MOUNTED
WALL - WALL MOUNTED
PDNT - PENDANT MOUNTED
AFF - ABOVE FINISHED FLOOR
AFG - ABOVE FINISHED GRADE

3/16/2020	BIDDING	EGH
3/6/2020	REVIEW	EGH
DATE	ISSUE	AUTHOR

**TROY SCHOOL DISTRICT
CAMERA PROJECT**

WASS ELEMENTARY SCHOOL
2340 Willard Dr Troy, MI 48085

6197 Miller Road Suite 4
Swartz Creek, MI 48473
Phone: 810.720.3820
www.ctpartners.net
TECHNOLOGY DESIGN | CONSULTING | PLANNING

WA-ES-TS101

1
TS101 FIRST FLOOR PAGING PLAN
NTS 0' 5' 10' 15' 20' 25'

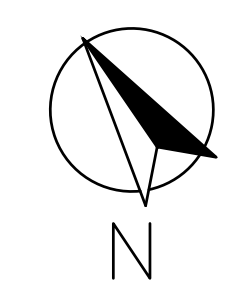

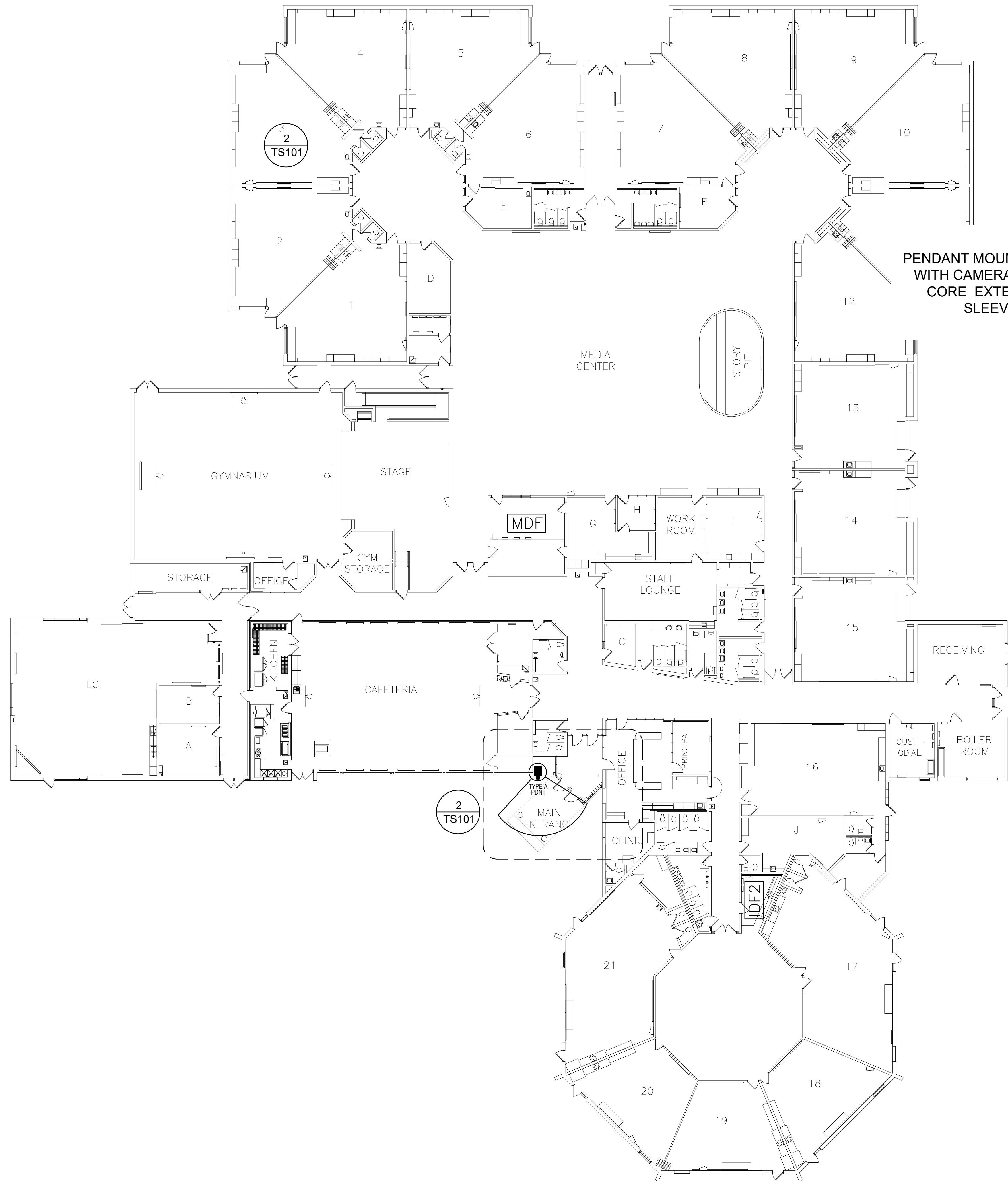

GENERAL NOTES

- 1. CONTRACTOR TO PROVIDE AND INSTALL ALL CAMERAS AND ASSOCIATED CATEGORY 6 UTP CABLING, TERMINATIONS AND TESTING
- 2. RUN CATEGORY 6 UTP CABLE TO NEAREST CLOSET AND TERMINATE ON EXISTING PATCH PANELS
- 3. TERMINATE CATEGORY 6 UTP ON 8P8C CONNECTOR IN SURFACE MOUNTED BOX ABOVE CEILING

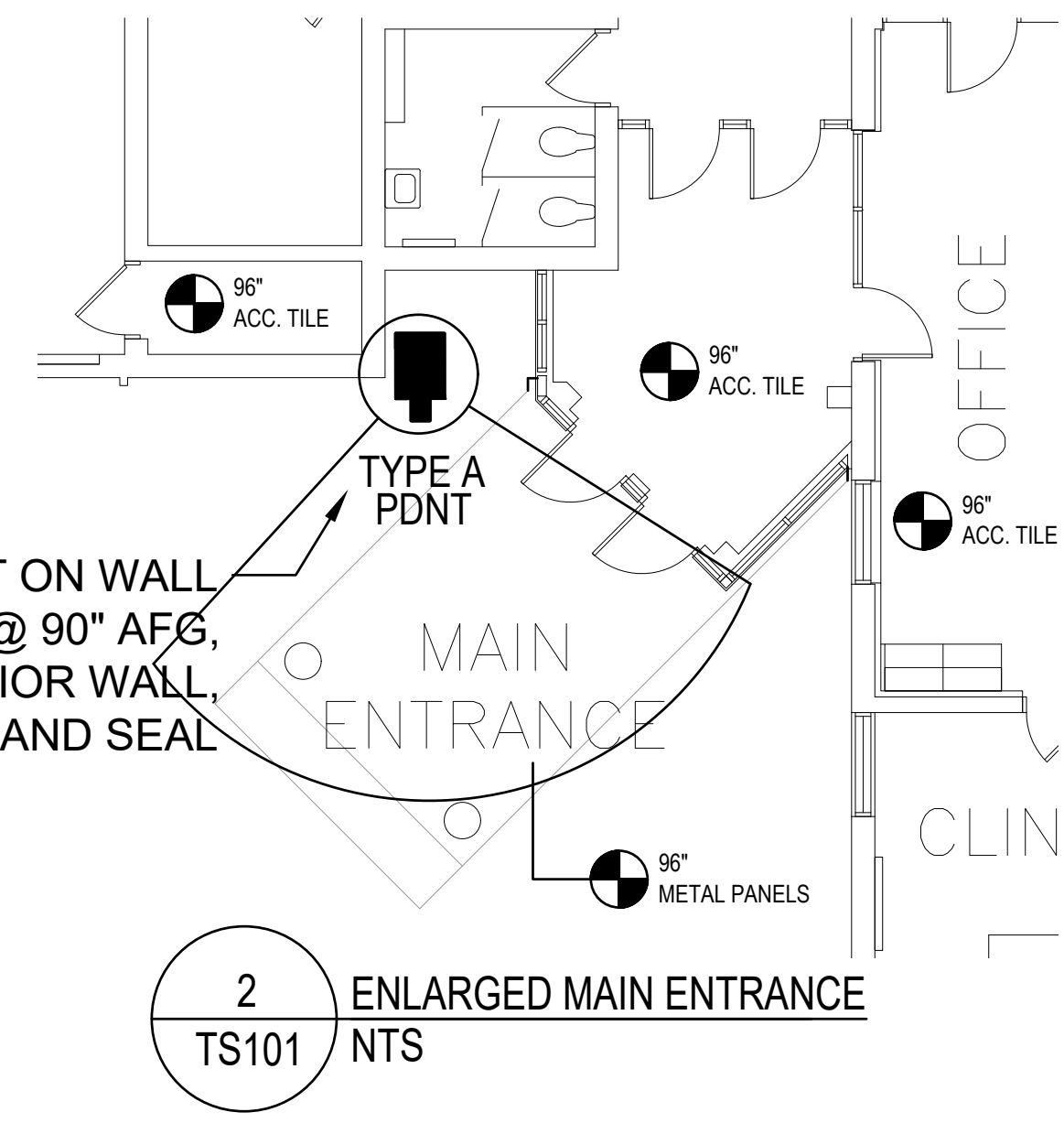

SYMBOL LEGEND

-  IP CAMERA - TYPE AND NOTES
- NOTE DEFINITIONS:**
 CLNG - CEILING MOUNTED
 CORN - CORNER MOUNTED
 WALL - WALL MOUNTED
 PDNT - PENDANT MOUNTED
 AFF - ABOVE FINISHED FLOOR
 AFG - ABOVE FINISHED GRADE

3/16/2020	BIDDING	EGH
3/6/2020	REVIEW	EGH
DATE	ISSUE	AUTHOR

**TROY SCHOOL DISTRICT
CAMERA PROJECT**

WATTLES ELEMENTARY SCHOOL
 3555 Ellenboro Troy, MI 48083



CONVERGENT
 TECHNOLOGY PARTNERS
 6197 Miller Road Suite 4
 Swartz Creek, MI 48473
 Phone: 810.720.3820
 www.ctpartners.net
 TECHNOLOGY DESIGN | CONSULTING | PLANNING

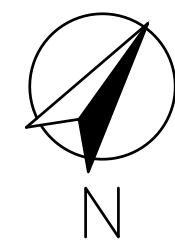

1 TS101 FIRST FLOOR CAMERA PLAN
 NTS 0' 5' 10' 15' 20' 25'

GENERAL NOTES

1. CONTRACTOR TO PROVIDE AND INSTALL ALL CAMERAS AND ASSOCIATED CATEGORY 6 UTP CABLING, TERMINATIONS AND TESTING
2. RUN CATEGORY 6 UTP CABLE TO NEAREST CLOSET AND TERMINATE ON EXISTING PATCH PANELS
3. TERMINATE CATEGORY 6 UTP ON 8P8C CONNECTOR IN SURFACE MOUNTED BOX ABOVE CEILING
4. CONTRACTOR TO ABATE ALL EXISTING COAXIAL CAMERA CABLING, AND ANY CABLING NOT REUSED
5. REPLACE ALL CATEGORY 5 OR 5e CABLING WITH CATEGORY 6 AND CONNECTIVITY
6. FIELD COORDINATE EXACT LOCATIONS WITH OWNER PRIOR TO INSTALLATION

SYMBOL LEGEND

IP CAMERA - TYPE AND NOTES
TYPE NOTE

NOTE DEFINITIONS:
CLNG - CEILING MOUNTED
CORN - CORNER MOUNTED
WALL - WALL MOUNTED
PDNT - PENDANT MOUNTED
AFF - ABOVE FINISHED FLOOR
AFG - ABOVE FINISHED GRADE

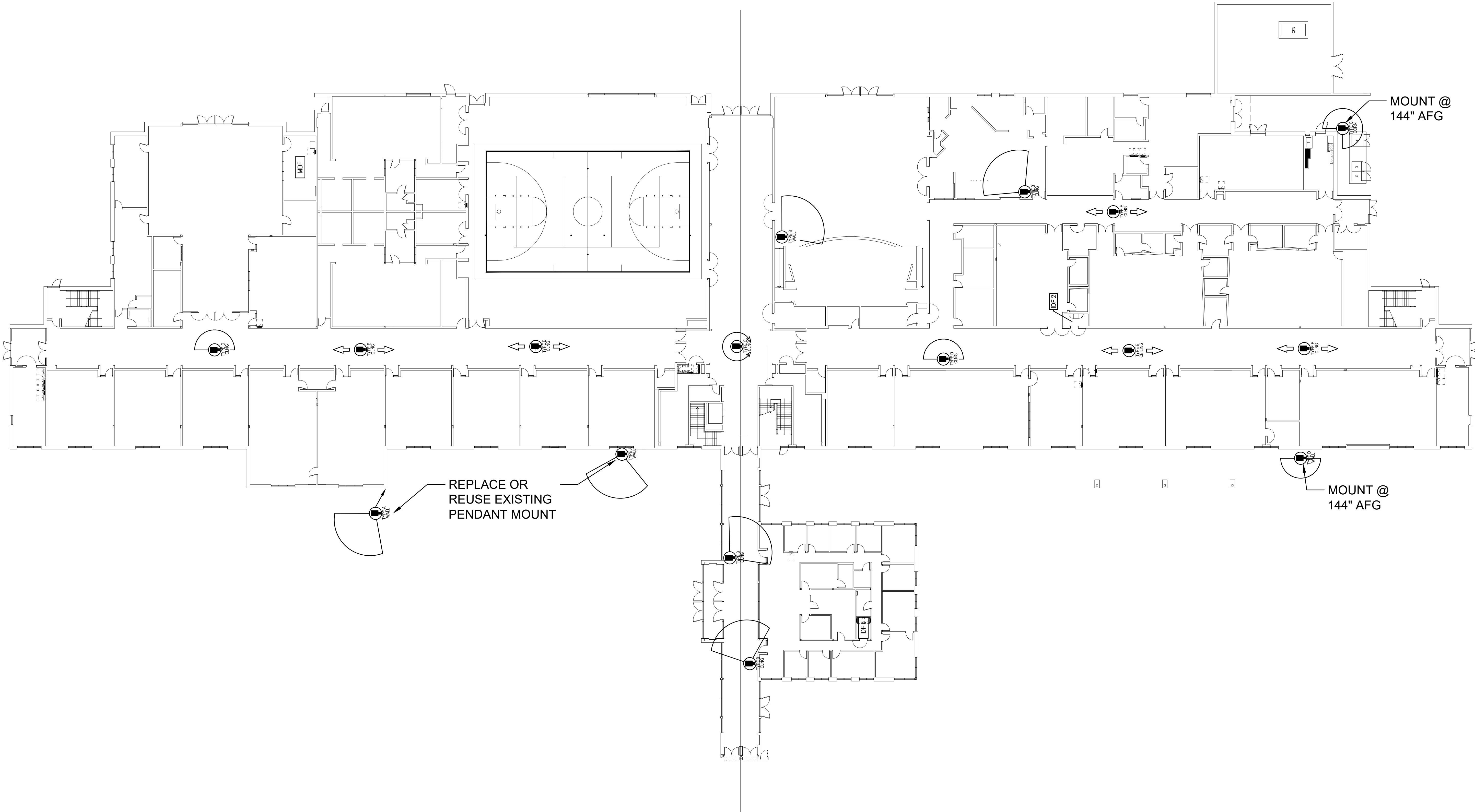

DATE	ISSUE	AUTHOR
3/16/2020	BIDDING	EGH
3/11/2020	REVIEW	EGH

DATE	ISSUE	AUTHOR
3/16/2020	BIDDING	EGH
3/11/2020	REVIEW	EGH

**TROY SCHOOL DISTRICT
CAMERA PROJECT
CAMERA PLAN
BAKER M.S.
1359 Torpey Dr Troy, MI 48083**

**CONVERGENT**
TECHNOLOGY PARTNERS
6197 Miller Road Suite 4
Swartz Creek, MI 48473
Phone: 810.720.3820
www.ctpartners.net
TECHNOLOGY DESIGN | CONSULTING | PLANNING

BK-MS-TS101

1
TS101

BAKER M.S. CAMERA PLAN - 1ST FLOOR
NTS

0' 5' 10' 20' 30' 40' 50'

GENERAL NOTES

1. CONTRACTOR TO PROVIDE AND INSTALL ALL CAMERAS AND ASSOCIATED CATEGORY 6 UTP CABLING, TERMINATIONS AND TESTING
2. RUN CATEGORY 6 UTP CABLE TO NEAREST CLOSET AND TERMINATE ON EXISTING PATCH PANELS
3. TERMINATE CATEGORY 6 UTP ON 8P8C CONNECTOR IN SURFACE MOUNTED BOX ABOVE CEILING
4. CONTRACTOR TO ABATE ALL EXISTING COAXIAL CAMERA CABLING, AND ANY CABLING NOT REUSED
5. REPLACE ALL CATEGORY 5 OR 5e CABLING WITH CATEGORY 6 AND CONNECTIVITY
6. FIELD COORDINATE EXACT LOCATIONS WITH OWNER PRIOR TO INSTALLATION

SYMBOL LEGEND

IP CAMERA - TYPE AND NOTES
TYPE
NOTE

NOTE DEFINITIONS:
 CLNG - CEILING MOUNTED
 CORN - CORNER MOUNTED
 WALL - WALL MOUNTED
 PDNT - PENDANT MOUNTED
 AFF - ABOVE FINISHED FLOOR
 AFG - ABOVE FINISHED GRADE

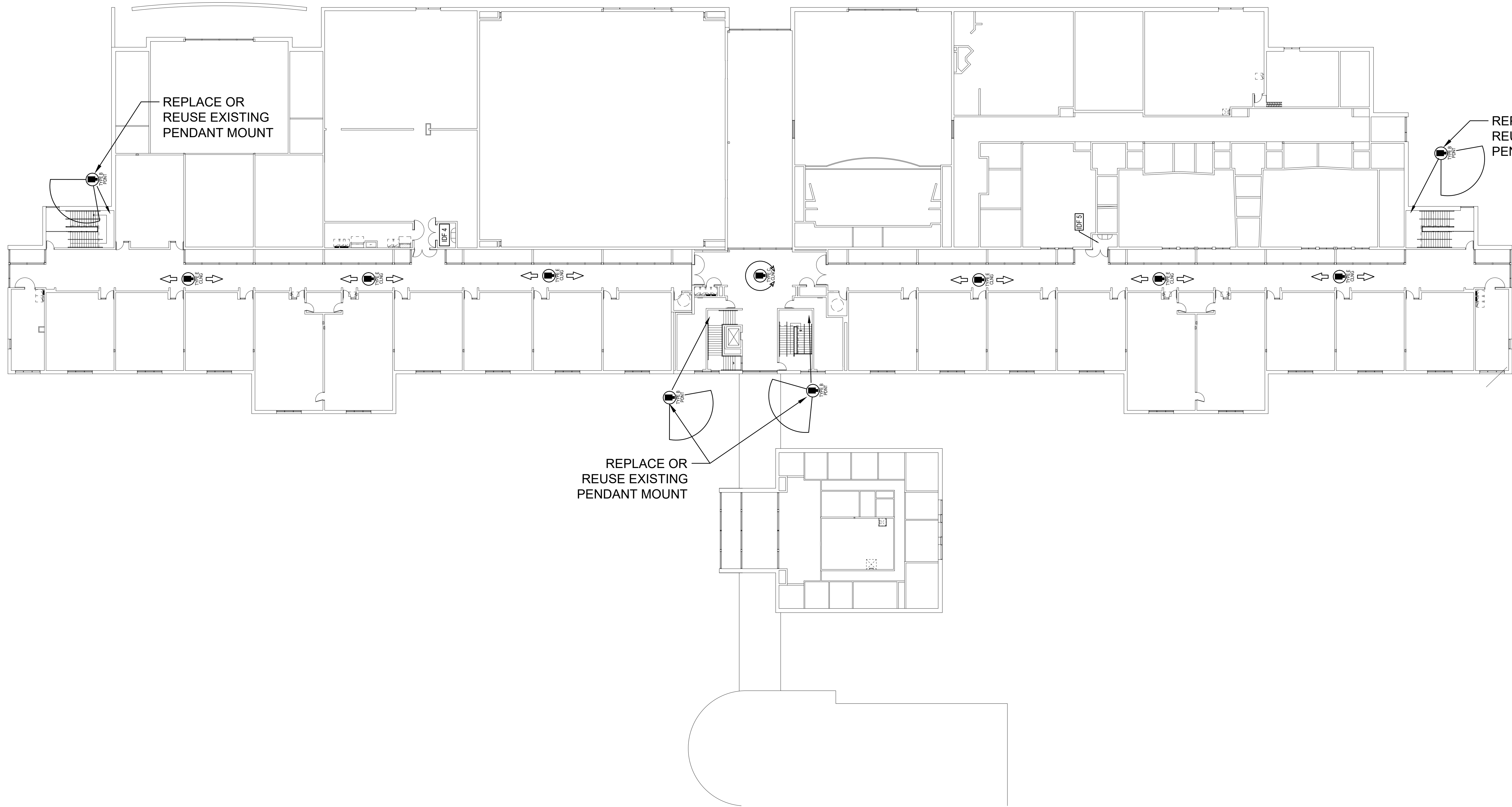

3/16/2020	BIDDING	EGH
3/11/2020	REVIEW	EGH
DATE	ISSUE	AUTHOR

TROY SCHOOL DISTRICT
CAMERA PROJECT
CAMERA PLAN
BAKER M.S.
 1359 Torpey Dr Troy, MI 48083

CONVERGENT
TECHNOLOGY PARTNERS

6197 Miller Road Suite 4
Swartz Creek, MI 48473
Phone: 810.720.3820
www.ctpartners.net
TECHNOLOGY DESIGN | CONSULTING | PLANNING

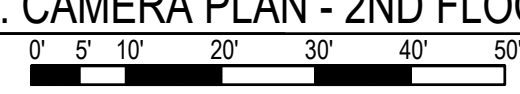

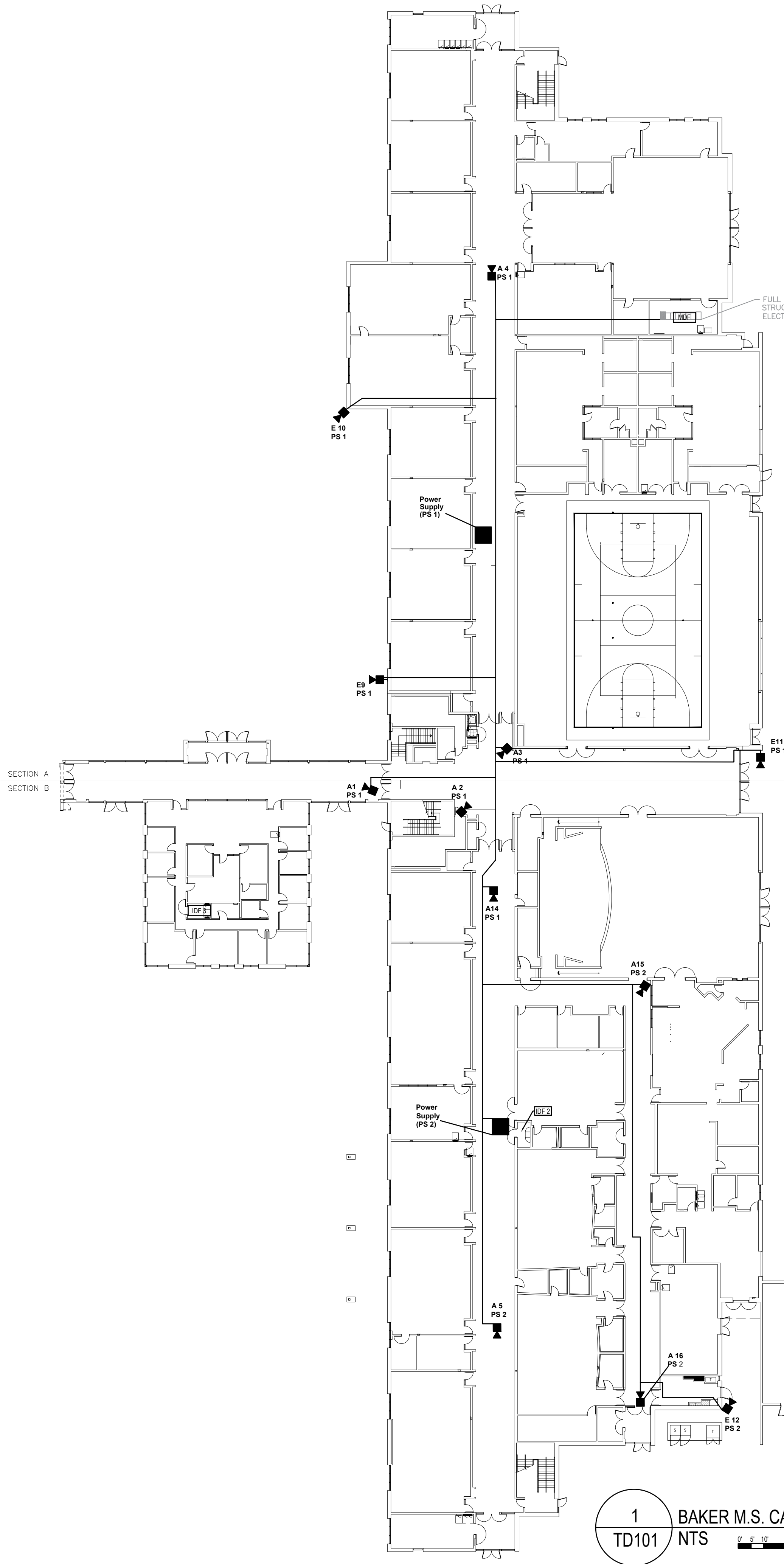

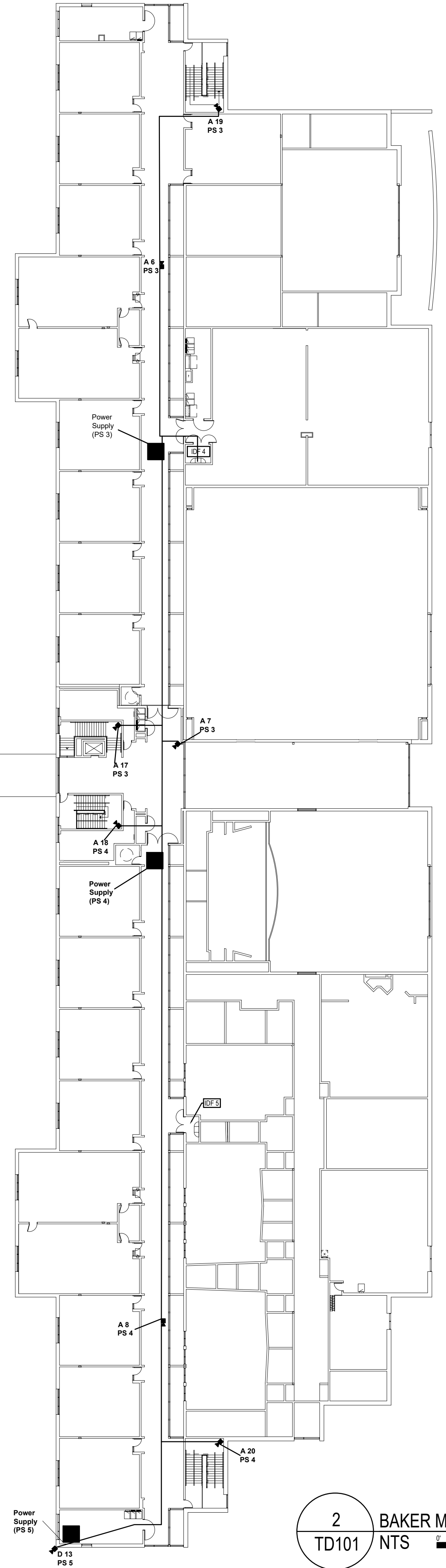
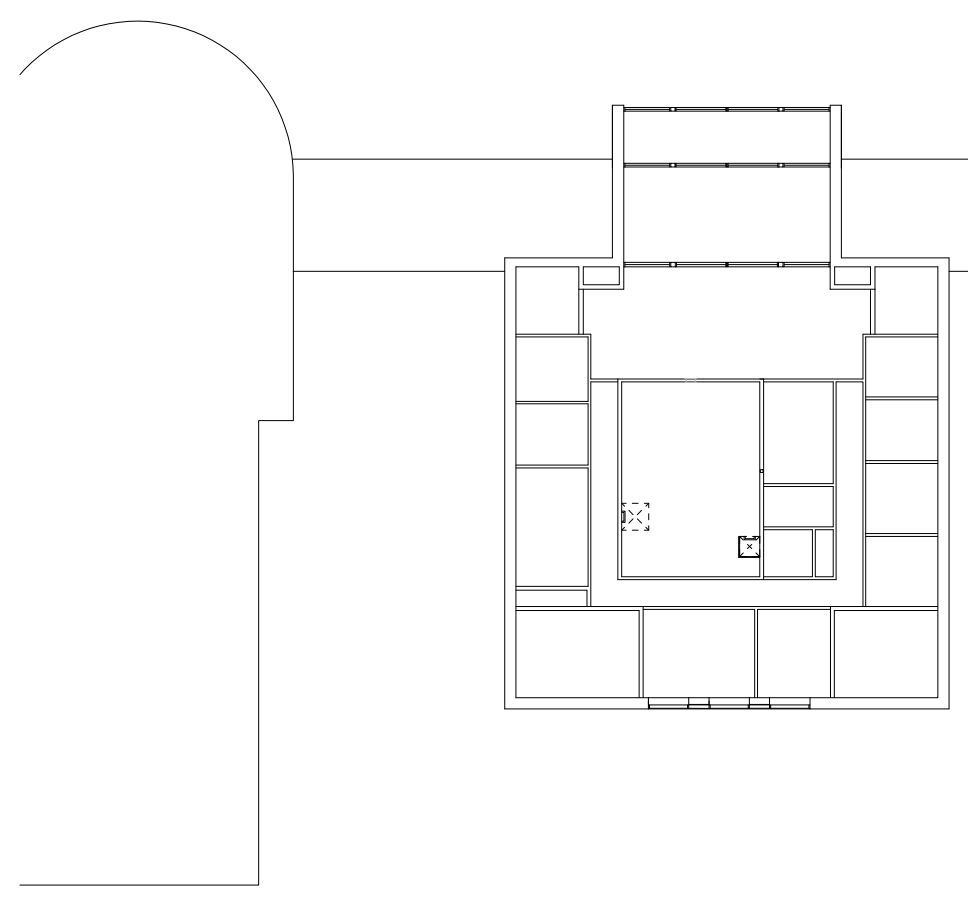
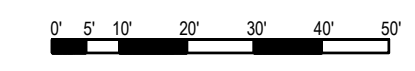

1 BAKER M.S. CAMERA DEMO - 1ST FLOOR
TD101 NTS

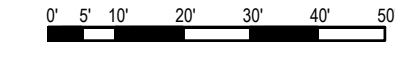

2 BAKER M.S. CAMERA DEMO - 2ND FLOOR
TD101 NTS



- GENERAL NOTES**
1. REMOVE ALL EXISTING CAMERAS, CABLE, MOUNTS, POWER SUPPLIES INCLUDING EXTERIOR MOUNTS NOT BEING REUSED
 2. OWNER SHALL REMOVE POLE MOUNTS AND POLE MOUNTED CAMERAS
 3. CONTRACTOR SHALL SEAL ALL EXTERIOR HOLES

3/16/2020	BIDDING	EGH
3/11/2020	REVIEW	EGH
DATE	ISSUE	AUTHOR
TROY SCHOOL DISTRICT		
CAMERA PROJECT		
CAMERA DEMO PLAN		
BAKER M.S.		
1359 Torpey Dr Troy, MI 48083		
 6197 Miller Road Suite 4 Swartz Creek, MI 48473 Phone: 810.720.3820 www.ctpartners.net TECHNOLOGY DESIGN CONSULTING PLANNING		
BK-MS-TD101		

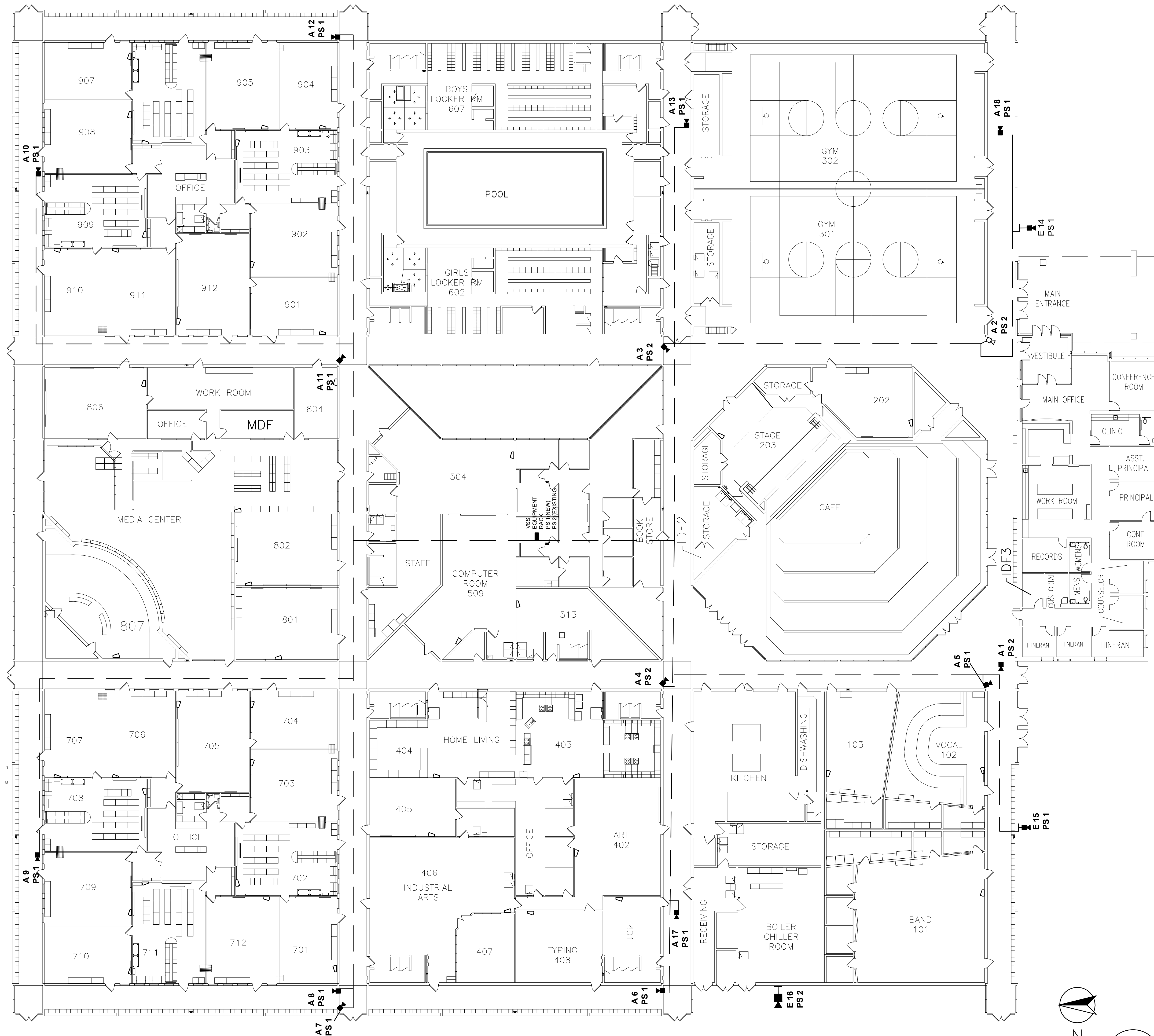

- GENERAL NOTES**
1. REMOVE ALL EXISTING CAMERAS, CABLE, MOUNTS, POWER SUPPLIES INCLUDING EXTERIOR MOUNTS NOT BEING REUSED
 2. OWNER SHALL REMOVE POLE MOUNTS AND POLE MOUNTED CAMERAS
 3. CONTRACTOR SHALL SEAL ALL EXTERIOR HOLES

3/16/2020	BIDDING	EGH
3/11/2016	REVIEW	EGH
DATE	ISSUE	AUTHOR

**TROY SCHOOL DISTRICT
CAMERA PROJECT**

BOULAN PARK MIDDLE SCHOOL
3570 Northfield Pkwy Troy, MI 48084

 **CONVERGENT**
TECHNOLOGY PARTNERS
6197 Miller Road Suite 4
Swartz Creek, MI 48473
Phone: 810.720.3820
www.ctpartners.net
TECHNOLOGY DESIGN | CONSULTING | PLANNING

**1 FIRST FLOOR CAMERA DEMO PLAN
TD101**

NTS 0' 5' 10' 15' 20' 25'

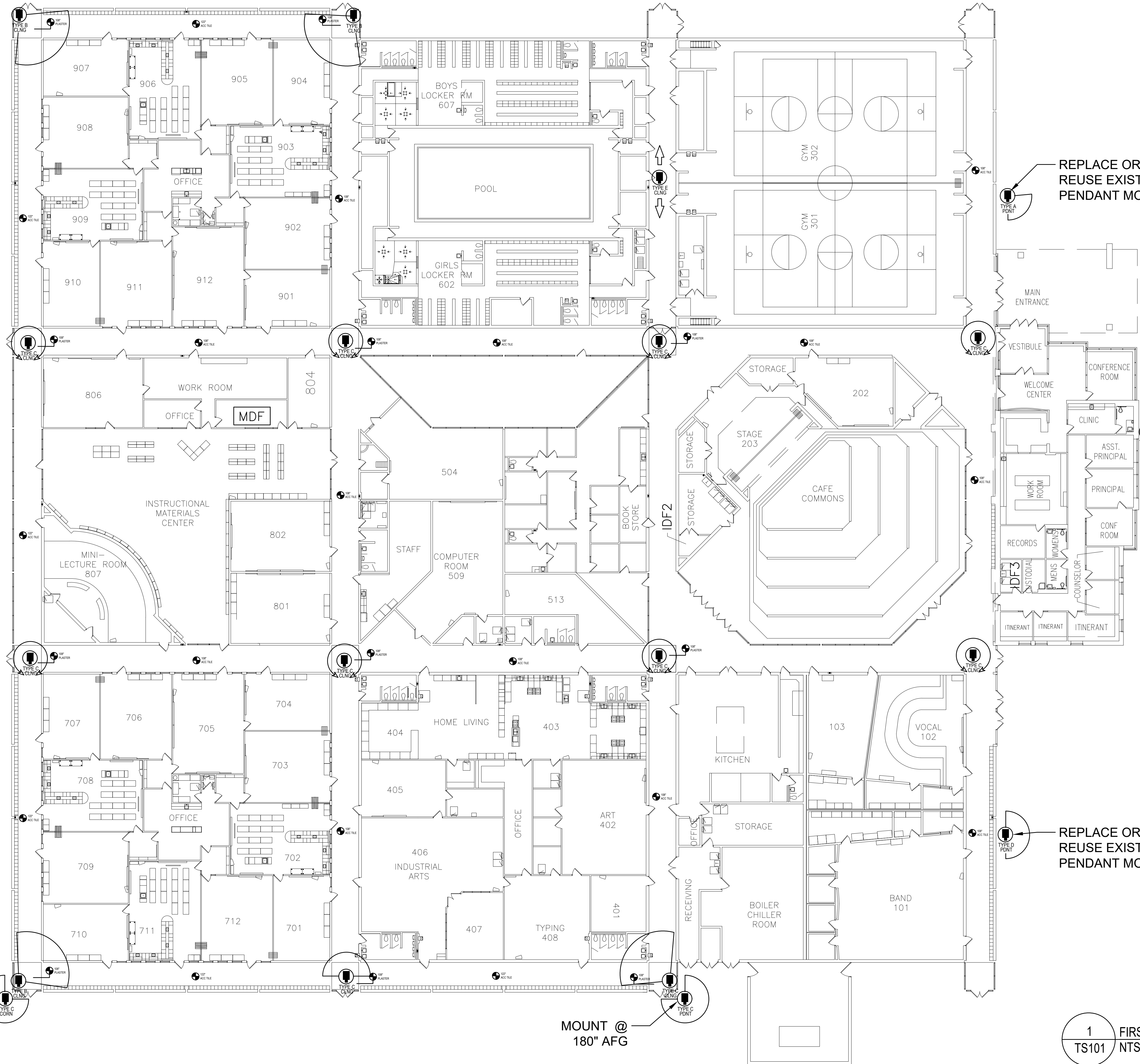

- ### GENERAL NOTES
- CONTRACTOR TO PROVIDE AND INSTALL ALL CAMERAS AND ASSOCIATED CATEGORY 6 UTP CABLING, TERMINATIONS AND TESTING
 - RUN CATEGORY 6 UTP CABLE TO NEAREST CLOSET AND TERMINATE ON EXISTING PATCH PANELS
 - TERMINATE CATEGORY 6 UTP ON 8P8C CONNECTOR IN SURFACE MOUNTED BOX ABOVE CEILING
 - CONTRACTOR TO ABATE ALL EXISTING COAXIAL CAMERA CABLING, AND ANY CABLING NOT REUSED
 - REPLACE ALL CATEGORY 5 OR 5e CABLING WITH CATEGORY 6 AND CONNECTIVITY
 - FIELD COORDINATE EXACT LOCATIONS WITH OWNER PRIOR TO INSTALLATION

SYMBOL LEGEND

- IP CAMERA - TYPE AND NOTES
- NOTE DEFINITIONS:**
- CLNG - CEILING MOUNTED
- CORN - CORNER MOUNTED
- WALL - WALL MOUNTED
- PNDNT - PENDANT MOUNTED
- AFF - ABOVE FINISHED FLOOR
- AFG - ABOVE FINISHED GRADE

3/16/2020	BIDDING	EGH
3/11/2020	REVIEW	EGH
DATE	ISSUE	AUTHOR

TROY SCHOOL DISTRICT CAMERA PROJECT

LARSON MIDDLE SCHOOL
2222 E. Long lake Rd. Troy, MI 48065

CONVERGENT
TECHNOLOGY PARTNERS
6197 Miller Road Suite 4
Swartz Creek, MI 48473
Phone: 810.720.3820
www.ctpartners.net
TECHNOLOGY DESIGN | CONSULTING | PLANNING

LR-MS-TS101

MOUNT @
122" AFG

MOUNT @
180" AFG

1 FIRST FLOOR CAMERA PLAN
TS101 NTS

GENERAL NOTES

1. REMOVE ALL EXISTING CAMERAS, CABLE, MOUNTS, POWER SUPPLIES INCLUDING EXTERIOR MOUNTS NOT BEING REUSED
2. OWNER SHALL REMOVE POLE MOUNTS AND POLE MOUNTED CAMERAS
3. CONTRACTOR SHALL SEAL ALL EXTERIOR HOLES

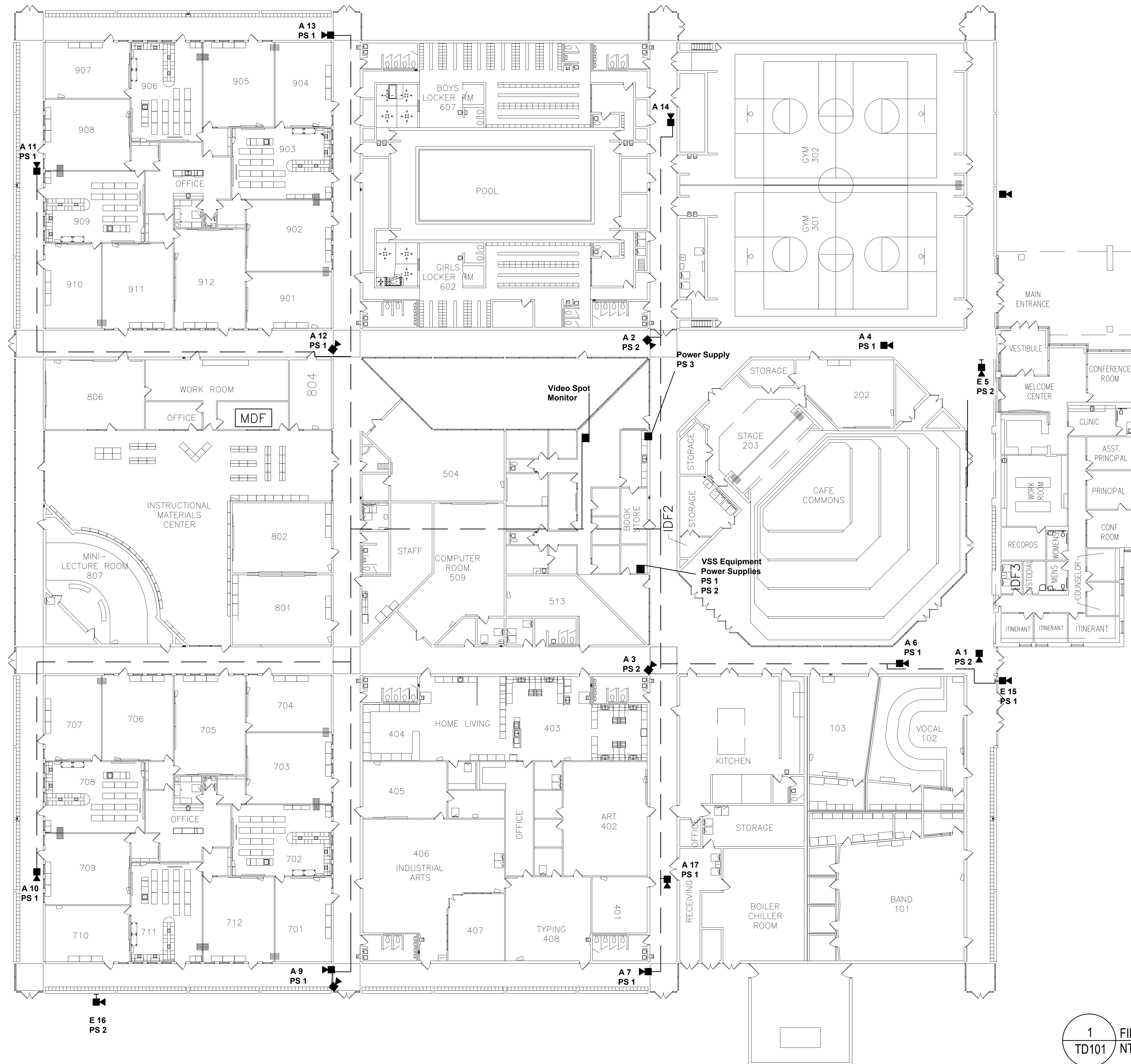

1 FIRST FLOOR CAMERA DEMO PLAN
TD101 NTS

3/16/2020	BIDDING	EGH
3/11/2020	REVIEW	EGH
DATE	ISSUE	AUTHOR

**TROY SCHOOL DISTRICT
CAMERA PROJECT**

LARSON MIDDLE SCHOOL
2222 E. Long lake Rd. Troy, MI 48065

CONVERGENT
TECHNOLOGY PARTNERS

6197 Miller Road Suite 4
Swartz Creek, MI 48473
Phone: 810.720.3820
www.ctpartners.net
TECHNOLOGY DESIGN | CONSULTING | PLANNING

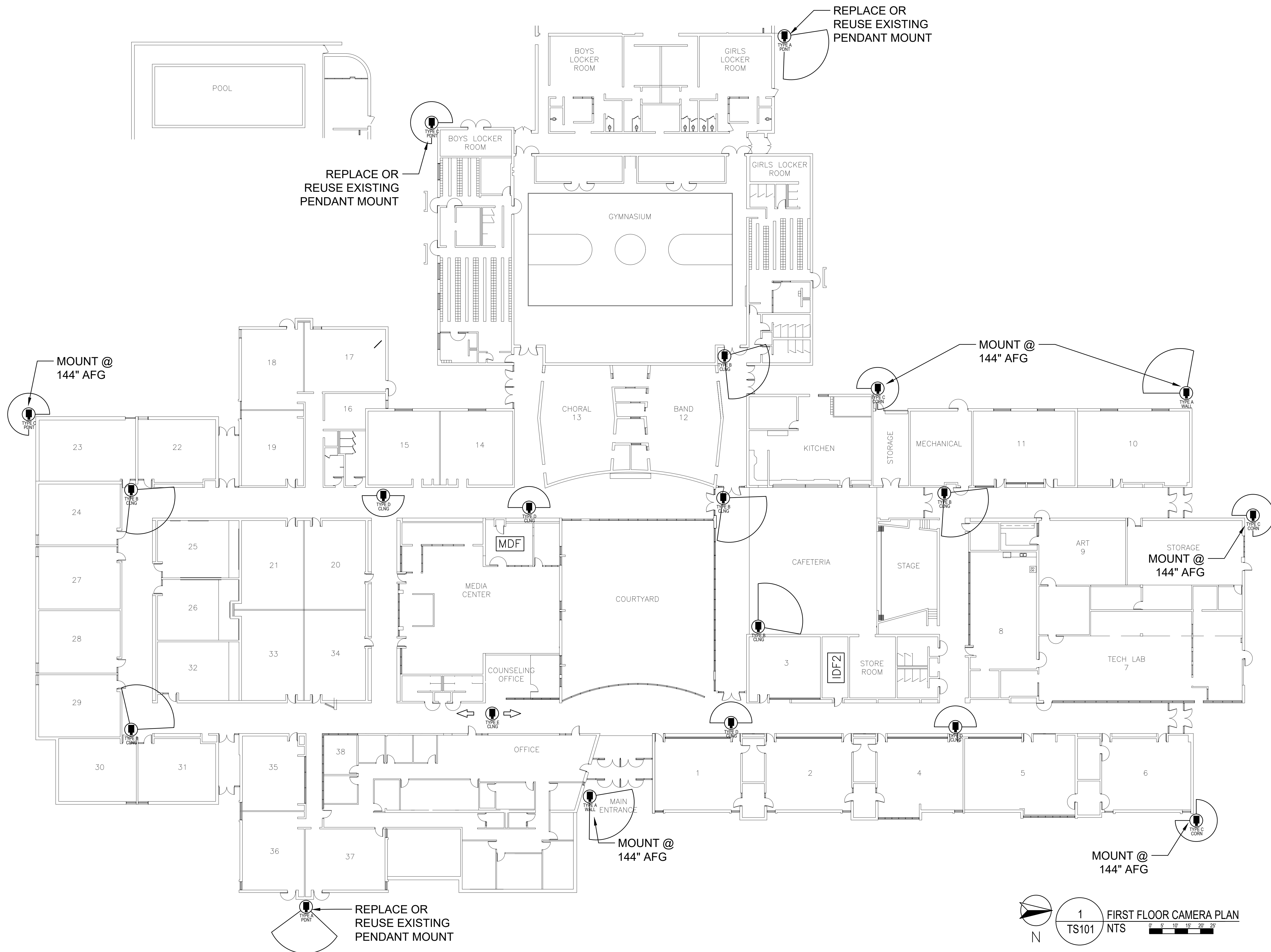

GENERAL NOTES

1. CONTRACTOR TO PROVIDE AND INSTALL ALL CAMERAS AND ASSOCIATED CATEGORY 6 UTP CABLING, TERMINATIONS AND TESTING
2. RUN CATEGORY 6 UTP CABLE TO NEAREST CLOSET AND TERMINATE ON EXISTING PATCH PANELS
3. TERMINATE CATEGORY 6 UTP ON 8P8C CONNECTOR IN SURFACE MOUNTED BOX ABOVE CEILING
4. CONTRACTOR TO ABATE ALL EXISTING COAXIAL CAMERA CABLING, AND ANY CABLING NOT REUSED
5. REPLACE ALL CATEGORY 5 OR 5e CABLING WITH CATEGORY 6 AND CONNECTIVITY
6. FIELD COORDINATE EXACT LOCATIONS WITH OWNER PRIOR TO INSTALLATION

SYMBOL LEGEND

- IP CAMERA - TYPE AND NOTES
- NOTE DEFINITIONS:**
- CLNG - CEILING MOUNTED
- CORN - CORNER MOUNTED
- WALL - WALL MOUNTED
- PDNT - PENDANT MOUNTED
- AF - ABOVE FINISHED FLOOR
- AFG - ABOVE FINISHED GRADE

3/16/2020	BIDDING	EGH
3/11/2020	REVIEW	EGH
DATE	ISSUE	AUTHOR

**TROY SCHOOL DISTRICT
CAMERA PROJECT**

SMITH MIDDLE SCHOOL
5835 Donaldson Troy, MI 48065

6197 Miller Road Suite 4
Swartz Creek, MI 48473
Phone: 810.720.3820
www.ctpartners.net
TECHNOLOGY DESIGN | CONSULTING | PLANNING

SM-MS-TS101

1 FIRST FLOOR CAMERA PLAN
TS101 NTS
0' 5' 10' 15' 20' 25'
N

GENERAL NOTES

- 1. REMOVE ALL EXISTING CAMERAS, CABLE, MOUNTS, POWER SUPPLIES INCLUDING EXTERIOR MOUNTS NOT BEING REUSED
- 2. OWNER SHALL REMOVE POLE MOUNTS AND POLE MOUNTED CAMERAS
- 3. CONTRACTOR SHALL SEAL ALL EXTERIOR HOLES

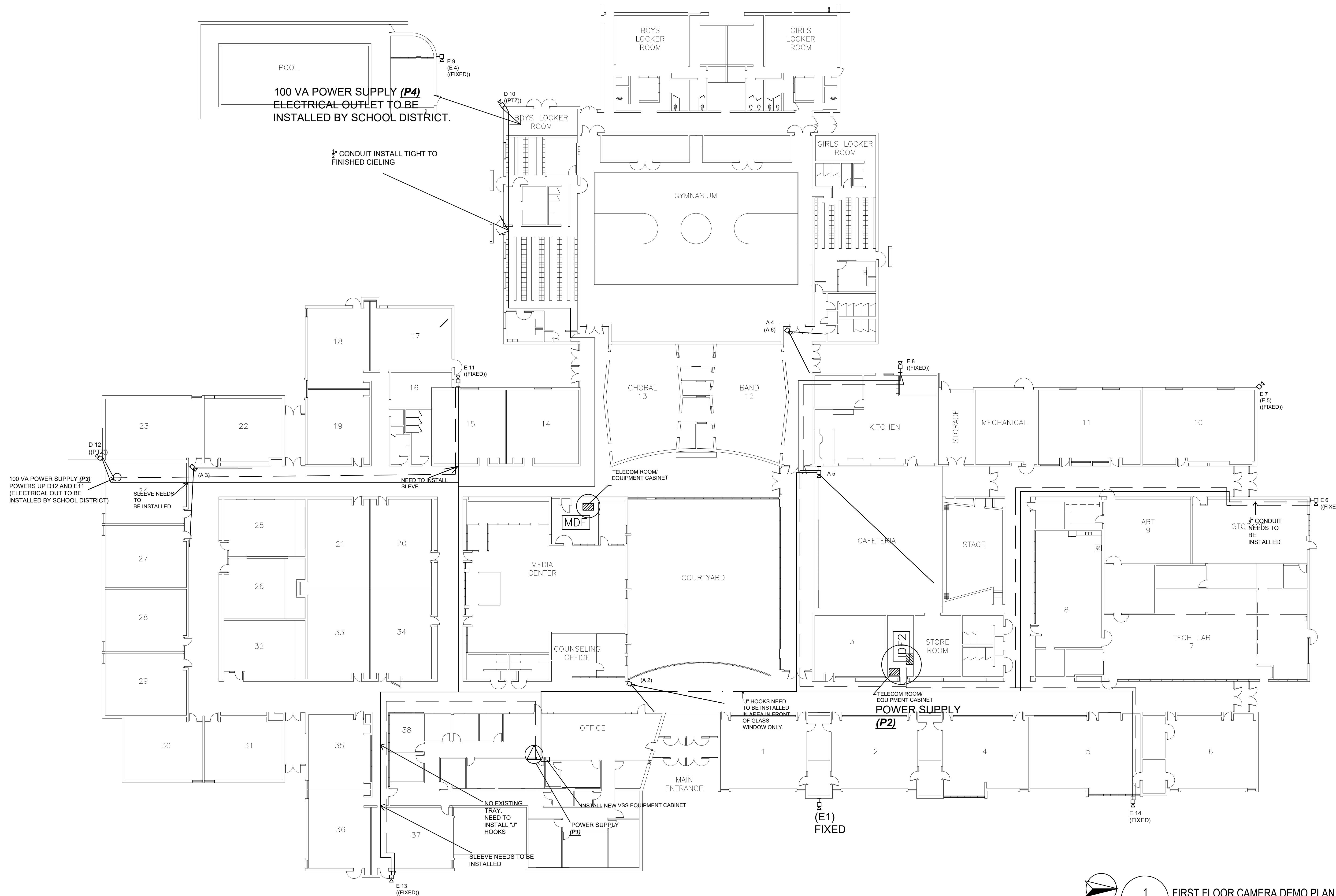

3/16/2020	BIDDING	EGH
3/11/2020	REVIEW	EGH
DATE	ISSUE	AUTHOR

**TROY SCHOOL DISTRICT
CAMERA PROJECT**

SMITH MIDDLE SCHOOL
5835 Donaldson Troy, MI 48085

CONVERGENT
TECHNOLOGY PARTNERS

6197 Miller Road Suite 4
Swartz Creek, MI 48473
Phone: 810.720.3820
www.ctpartners.net
TECHNOLOGY DESIGN | CONSULTING | PLANNING

SM-MS-TD101

1
FIRST FLOOR CAMERA DEMO PLAN
 TD101 NTS

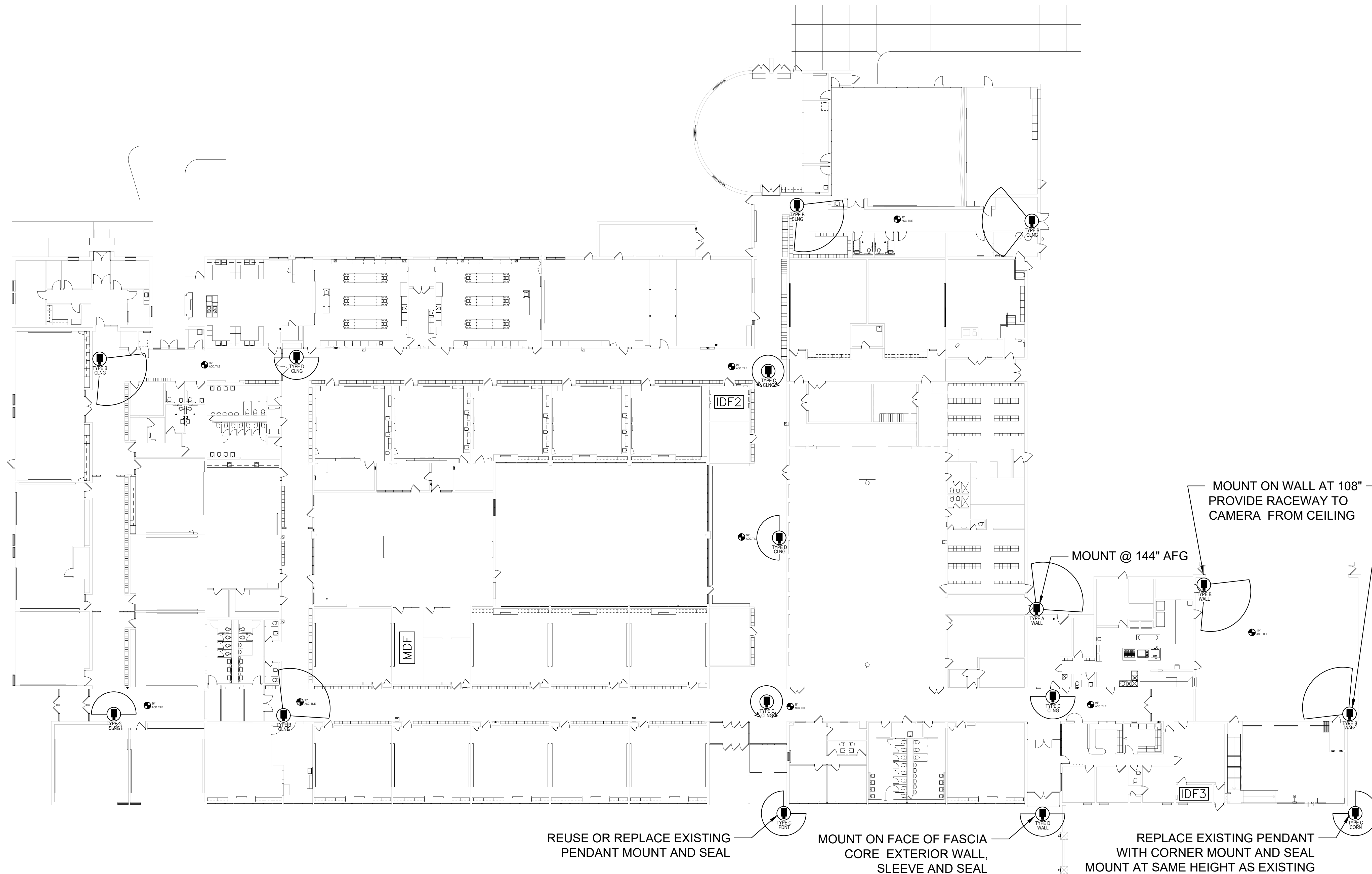

GENERAL NOTES

1. CONTRACTOR TO PROVIDE AND INSTALL ALL CAMERAS AND ASSOCIATED CATEGORY 6 UTP CABLING, TERMINATIONS AND TESTING
2. RUN CATEGORY 6 UTP CABLE TO NEAREST CLOSET AND TERMINATE ON EXISTING PATCH PANELS
3. TERMINATE CATEGORY 6 UTP ON 8P8C CONNECTOR IN SURFACE MOUNTED BOX ABOVE CEILING
4. FIELD COORDINATE EXACT LOCATIONS WITH OWNER PRIOR TO INSTALLATION

SYMBOL LEGEND

- IP CAMERA - TYPE AND NOTES
- NOTE DEFINITIONS:**
 CLNG - CEILING MOUNTED
 CORN - CORNER MOUNTED
 WALL - WALL MOUNTED
 PDNT - PENDANT MOUNTED
 AFF - ABOVE FINISHED FLOOR
 AFG - ABOVE FINISHED GRADE

REUSE OR REPLACE EXISTING
PENDANT MOUNT AND SEAL

MOUNT ON FACE OF FASCIA
CORE EXTERIOR WALL,
SLEEVE AND SEAL

REPLACE EXISTING PENDANT
WITH CORNER MOUNT AND SEAL
MOUNT AT SAME HEIGHT AS EXISTING

MOUNT ON WALL AT 108"
PROVIDE RACEWAY TO
CAMERA FROM CEILING

MOUNT @ 144" AFG

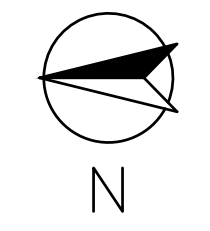

1 FIRST FLOOR CAMERA PLAN
TS101 NTS 0' 5' 10' 15' 20' 25'

DATE	ISSUE	AUTHOR
3/16/2020	BIDDING	EGH
3/11/2020	REVIEW	EGH

**TROY SCHOOL DISTRICT
CAMERA PROJECT
INTERNATIONAL ACADEMY EAST**

CONVERGENT
TECHNOLOGY PARTNERS
6197 Miller Road Suite 4
Swartz Creek, MI 48473
Phone: 810.720.3820
www.ctpartners.net
TECHNOLOGY DESIGN | CONSULTING | PLANNING

GENERAL NOTES

1. REMOVE ALL EXISTING CAMERAS, CABLE, MOUNTS, POWER SUPPLIES INCLUDING EXTERIOR MOUNTS NOT BEING REUSED
2. OWNER SHALL REMOVE POLE MOUNTS AND POLE MOUNTED CAMERAS
3. CONTRACTOR SHALL SEAL ALL EXTERIOR HOLES

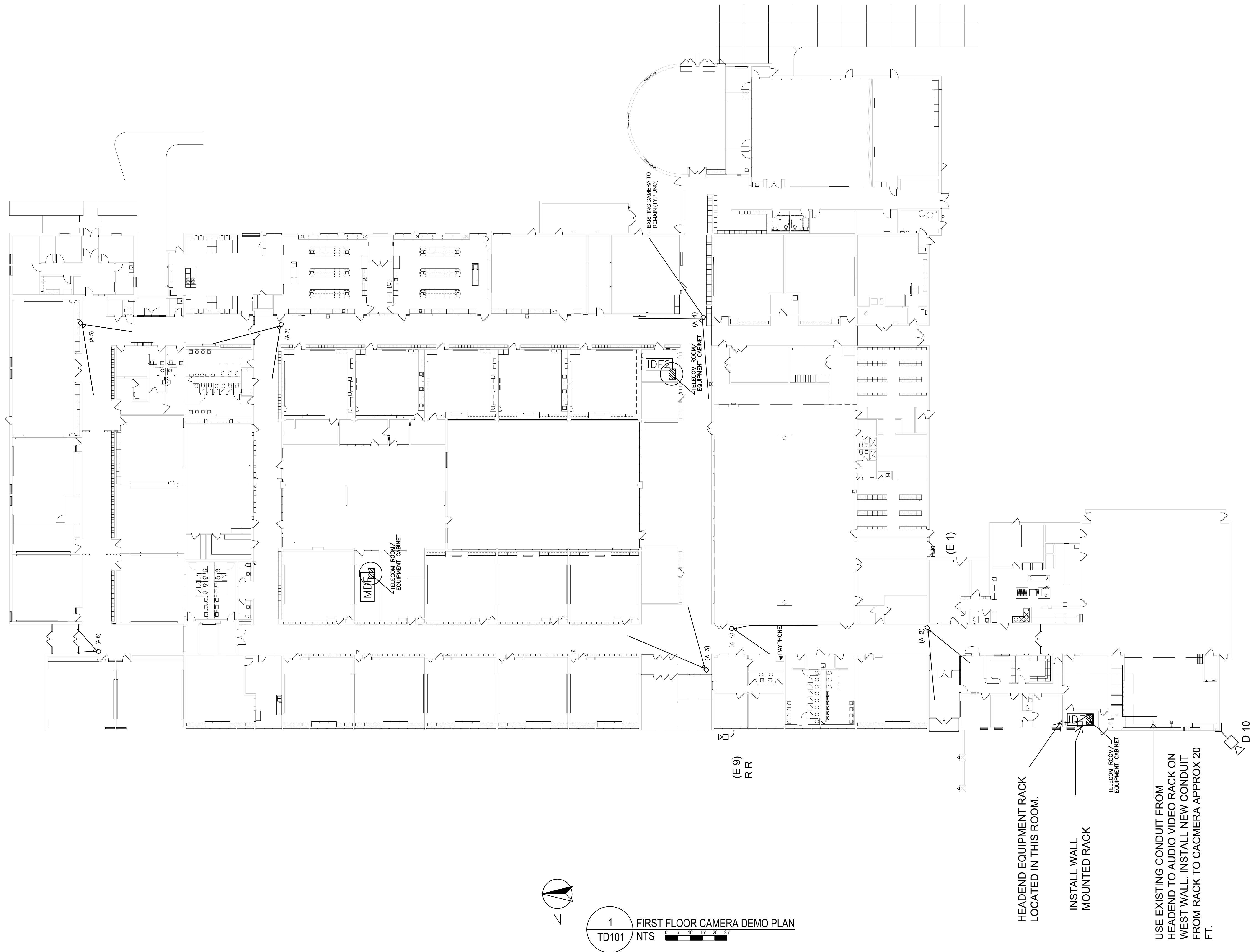

1 FIRST FLOOR CAMERA DEMO PLAN
TD101 NTS 0 5 10 15 20 25

3/16/2020	BIDDING	EGH
3/11/2020	REVIEW	EGH
DATE	ISSUE	AUTHOR

**TROY SCHOOL DISTRICT
CAMERA PROJECT
INTERNATIONAL ACADEMY EAST**

CONVERGENT
TECHNOLOGY PARTNERS
6197 Miller Road Suite 4
Swartz Creek, MI 48473
Phone: 810.720.3820
www.ctpartners.net
TECHNOLOGY DESIGN | CONSULTING | PLANNING

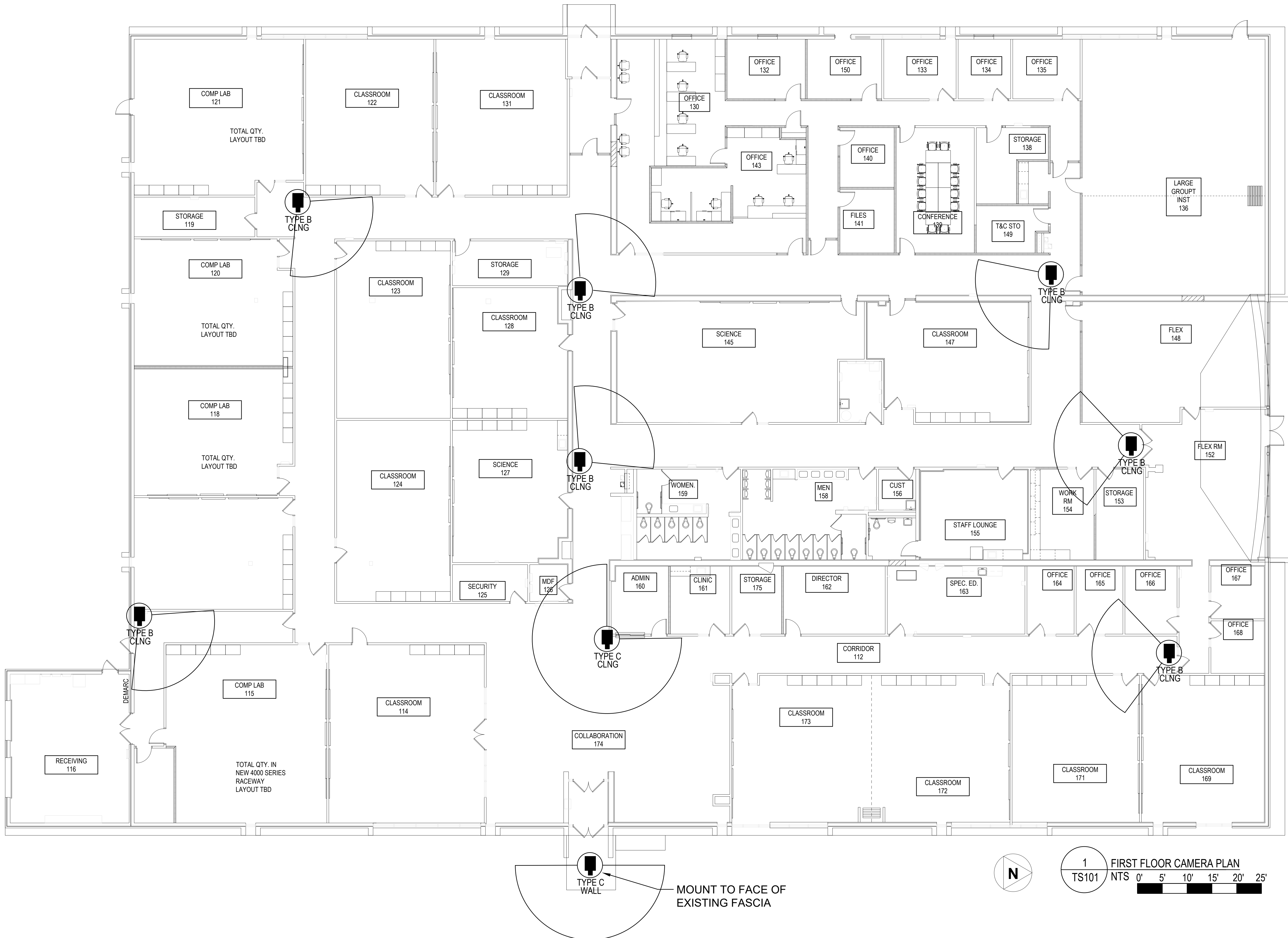

GENERAL NOTES

1. CONTRACTOR TO PROVIDE AND INSTALL NEW CAMERAS AND ASSOCIATED HARDWARE
2. CATEGORY 6 UTP CABLING, TERMINATIONS AND TESTING BY OTHERS
3. FIELD COORDINATE EXACT LOCATIONS WITH OWNER PRIOR TO INSTALLATION

SYMBOL LEGEND

-  IP CAMERA
- DEFINITIONS:**
- CLNG - CEILING MOUNTED
 - CORN - CORNER MOUNTED
 - WALL - WALL MOUNTED
 - PDNT - PENDANT MOUNTED
 - AFF - ABOVE FINISHED FLOOR
 - AFG - ABOVE FINISHED GRADE

DATE	ISSUE	AUTHOR
3/16/2020	BIDDING	EGH
3/11/2006	REVIEW	EGH

TROY SCHOOL DISTRICT

ITT BUILDING TECHNOLOGY
CAMERA PROJECT
1522 E. Big Beaver, Troy MI 48063



6197 Miller Road Suite 4
Swartz Creek, MI 48473
Phone: 810.720.3820
www.ctpartners.net
TECHNOLOGY DESIGN | CONSULTING | PLANNING

ITT-NR-TS101

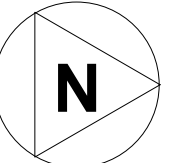
 **1** FIRST FLOOR CAMERA PLAN
TS101
NTS 0' 5' 10' 15' 20' 25'

