

ASSISTIVE TECHNOLOGY CONSIDERATION FLOWCHART

“Is the student making adequate progress towards academics and/or functional communication goals?”

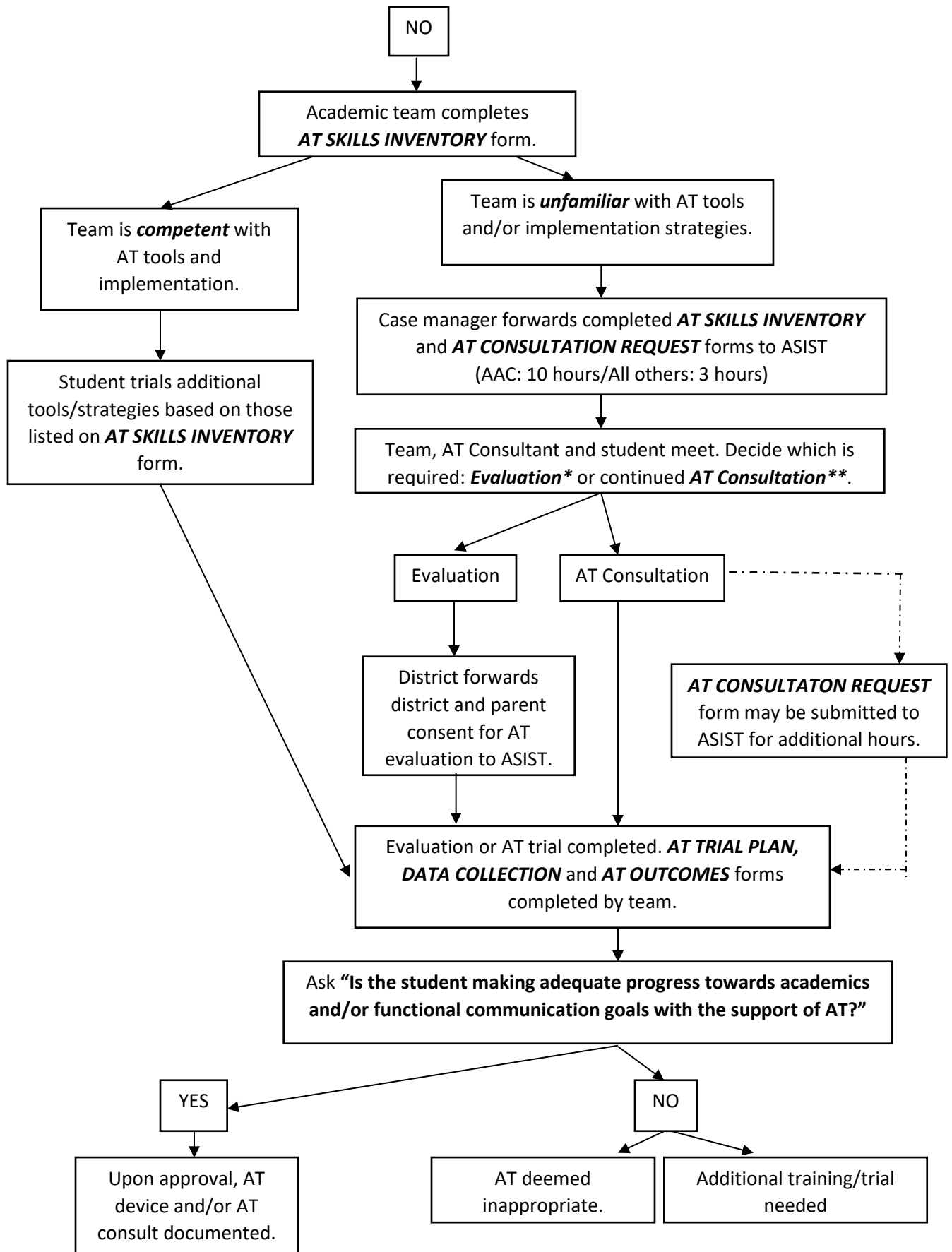

ASSISTIVE TECHNOLOGY CONSIDERATION FLOWCHART

“Is the student making adequate progress towards academics and/or functional communication goals?”

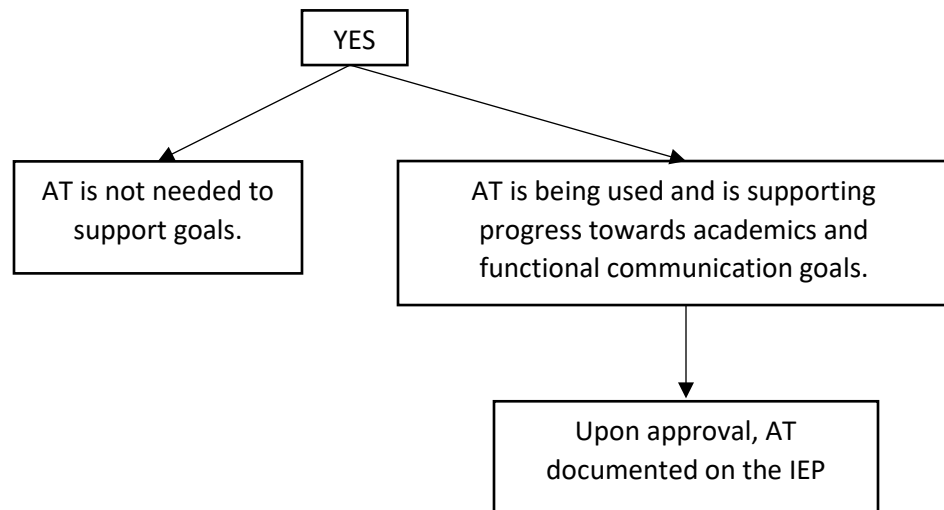

*Evaluation: Typically conducted for students with complex needs over an extended period of time. May require multiple technology loans and trials, staff and student training and letters of justification for insurance purposes.

**Consultation: Typically provided for students and/or teams when needs and solutions are straightforward (i.e.: challenges with reading or writing). May require loan of a device and staff training.