

SUBMITTED	NAME	EMAIL	ELEMENTARY	MIDDLE	HIGH	OPTION	COMMENTS
02/23/2020 11:26 PM	A. Telang	telangad@gmail.com	Jacob Wismer Elem	Stoller MS	Sunset		There is a lot of confusion as to how to achieve 90% at Stoller. Communities are tearing each other apart to be a part of that 90%. No Committee member seems to be asking- how would Stoller stay at around 90% (or not exceed 100%) capacity for 5 years? I would like to see the Committee address this, otherwise any proposed solution is short-sighted. By 2025, North Bethany will see massive expansion. Appreciate BSD releasing maps through 2025, but to what avail if the goal of 2025 is still overcrowding at Stoller and students using portables. WHY was the 2025 SCHOOL DATA even provided? Is it because we cannot ignore the fact, that SPV in Stoller in 2021 may satisfy the Committee (104%), while in 2025 the Committee can see that the solution was temporary and that Stoller is at 130%. One cannot ignore this jump. IS THIS A LONG TERM SOLUTION?
02/23/2020 11:38 AM	Aahlad Mallajosyul	aahladm@gmail.com	Findley Elem	Stoller MS	Sunset		The current proposed map seems to be well optimized as it eliminates split feeder pattern for the most part. The current also ensures that BSD will have 3 good middle schools in the long run instead of having just 1 (Stoller). This current map significantly improves equity in middle schools. Stoller is 130% overcapacity. This can be easily fixed by moving entire Summa program to Timberland. That way both Stoller and Timberland will be at optimal capacity.
02/23/2020 11:03 PM	aahlad s mallajosyula	aahladm@gmail.com	Findley Elem	Stoller MS	Sunset		Hi, I am a Findley parent and I support February 25th map as it clearly supports single feeder pattern for elementary schools. Both Findley and Springville Elementary schools are not split. This map also ensures equity among BSD middle schools. I strongly support Findley in Timberland with Full Summa in Timberland. This also ensures that Stoller is not over capacity and kids don't have to be in portables. I support the United Bethany Voices petition.
02/23/2020 5:49 PM	Abhi	Thalabhi1@gmail.com	Springville K-8	Stoller MS	Westview		Dear Committee members , Thanks for considering Springville concerns. BSD 2025 projections look very aggressive, showing more growth from Springville, a mostly built out neighborhood, than Sato which has more construction activity. Given the uncertainties around 2025, I would urge the committee to focus on 2021 numbers and err on the side of keeping communities together. Even if the 2025 numbers materialize, it is still well under total capacity and significantly better than the situation today.
02/23/2020 8:22 AM	Acosta	eacosta1010@gmail.com	Sato Elem	Stoller MS	Westview		SOLVE THE OVERCROWDING ISSUE AT STOLLER!! Please look at 2025 data as well, being near/over 110% is unacceptable.
02/23/2020 10:18 AM	Aishwarya Sreenivasan	aishsreeni@gmail.com	Jacob Wismer Elem	Stoller MS	Sunset		The new maps have been released. They offer no relief to Stoller overcrowding. Overall they have made it worse to communities living in and around Stoller. Findley Elementary feeds completely into Timberland. This includes 100 plus kids who walk or bike. The indication Summa will be moved also displaces about 150 kids who walk or bike as a result Saltzman and Barnes will be crowded and congested with outgoing traffic towards Timberland. Bethany Boulevard will also be congested. Incoming bus and car traffic from North Bethany areas like Springville and SATO will make Laidlaw and neighborhood around stroller suffer. This will be a headache for all residents who use these arterial roads for commute. Over all our serene neighborhood will be disrupted. Not just as a parent, but as Stoller neighborhood resident this will disrupt our daily lives.
02/23/2020 10:27 AM	Aishwarya Sreenivasan	aishsreeni@gmail.com	Jacob Wismer Elem	Stoller MS	Sunset		This is a request from my end to the committee and BSD regarding the Sunset feeding part of Oak Hills elementary. Oak Hills elementary has about less than 20 kids each year going to Sunset Highschool. In the current map these kids are sent to Meadowpark Middle school which is a strong Westview hub. the Barnes elementary kids who attended Meadowpark feed to Beaverton highschool due to the dual language program. This leaves less than 20 kids without any friends when they go to Sunset Highschool. We kindly request you to make these kids attend Timberland which is a big Sunset Hub. This will help in overall well being of these kids. Kindly consider. Timberland has enough space to accommodate them. It's just less the 20 kids per grade.
02/23/2020 9:26 PM	Alison Hoagland	ali_hoagland@yahoo.com	Rock Creek Elem				The latest map that has been proposed is not a map that appears to bring equity to our school district. It now appears that we have created two elite schools in place of one and still have done little to address equity imbalance at Meadow and Five Oaks. I am very concerned that instead of looking at this with statistics and logic the district is allowing emotions of parents drive this process. If this map, or something similar stands, I will be very curious to see what the district plans to do to bring schools to a more equal playing field. Clearly something beyond districting needs to occur.
02/23/2020 10:41 PM	Alivia Sil	alivia2001@gmail.com	Findley Elem	Stoller MS	Sunset		UNITED BETHANY VOICES: We are a large group of Findley, Springville, Sato, Rock Creek parents who strongly support the Feb 25th workingmap. This is the most balanced path forward for our kids and our communities. A request to BSD to not make major changes to the existing map. We have spent enough volunteer hours on this. The current map though not perfect but addresses most of the primary concerns 1) Safety 2) Emotional Well Being of Kid 3) Equity 4) Budget 5) Walkability per need..The current Stoller overcapacity issue can be resolved by putting entire North side Summa to Timberland, hence request to BSD to have entire North Summa at Timberland both for the benefit of Summa kids (Findley has around ~40% Summa kids) and also to address overcapacity of Stoller issue.
02/23/2020 8:25 AM	Alivia Sil	alivia2001@gmail.com	Findley Elem	Stoller MS	Sunset		The current working map is an optimal mapof not perfect for everyone. It serves the main criteria 1) Emotional Health of the Kids 2) Equity 3) BSD Budget 4) Stoller over population issue to a certain extent. If entire Summa is moved to Timberland, the numbers of Stoller will be more better and capacity of Timberland willalso be utilized efficiently. Hence it is absolutely required to move Summa to Timberland resolve long term overpopulation problem of Stoller.
02/23/2020 11:41 PM	Amber Zhang	woshizhangxiaoyan@hotmail.com	Findley Elem	Stoller MS	Sunset		I propose BSD to consider Findley feeding Stoller because walkability does matter! The main reason is that BSD has a tight budget. If BSD spends more on bussing kids, then the budget on teachers, school activities, facilities becomes less. Oregon public education is pretty bad already, can we start making it better by using our resources more wisely? We pay for the tax, and we donate for school, but it's really sad if BSD don't plan to spend the money in the best way. Second reason is about the idea of community school. My neighborhood is right across the street to Stoller. When we say walkability, we mean it. It's really just 5 min walk. People say walkability is a privilege, but how do you feel if we say Arbor Oaks cannot go to SPV? It's ridiculous, right? This is what I mean by community school. The school is so close to our neighborhood that you feel it's part of it. Like I comment before, my kids walk to Stoller playground almost every weekend, and whenever there is big event in Stoller, people park their car in our neighborhood. Please do not take away our community school. At least make Stoller an optional school for Findley walkable neighborhood.
02/23/2020 4:51 PM	Amelia Carnahan	carnahancamp@gmail.com	Oak Hills Elem				Please create a common-sense feeder pattern for Oak Hills Elementaryby designating another Sunset bound feeder school at Meadow Park.Barnes is a dual language OPTION SCHOOL and should be regarded as such.Barnes students will attend Beaverton HS to continue dual language learning,which is what they agreed to through 12th grade when they enrolled. Adding a small part of Barnes as another Sunset-bound school at Meadow Park is a flawed plan because those kids are unlikely to attend Sunset HS. In addition,Barnes students due to the dual language option, will only have one 1 out of 3core classes with the mainstream kids, therefore, not allowing them to assimilatewith other Sunset bound students.b. Meadow Park said that only 13 Oak Hills-Sunset bound students will go toSunset HS this Fall. 13 in a school of 2,141. The current map does not create areasonable feeder plan for the Sunset bound Oak Hills students. Meadow Parkcurrently feeds 3 high schools unnecessarily. Move the Sunset bound Oak Hillsstudents to Timberland and propose expanding the Barnes HS boundary toBeaverton HS where there is a dual language program.c. The current map still fails to achieve balanced capacity across schools.Timberland remains under-utilized at 88% and Meadow Park over-utilized at107%. Moving Oak Hills-Sunset bound kids to Timberland, helps support bothobjectives and improves the overall map.d. Shifting Oak Hills-Sunset bound kids from Meadow Park to Timberland iscost neutral for busing because it is already built into the budget with similarmileage.e. And finally, moving Oak Hills-Sunset bound students to Timberland willreduce the isolation and depression that the proposed map will continue toperpetuate for Oak Hills-Sunset bound students. Avoid sending more kids intothis isolation trap.
02/23/2020 8:51 PM	Aminath Nazhath	Nazu03@gmail.com	Rock Creek Elem	Stoller MS	Westview		Please keep Rock Creek at Meadow Park with Bethany and Oak Hills per latest published map. Map C 2.0 is also good. Both these maps send any part of Rock Creek that is moved to another school with two northern schools.Anything else is not acceptable since Rock Creek is still sacrificing more than pretty much all schools in North even with these maps but I am happy with both of these and please honor these since we are not asking for two much.
02/23/2020 12:22 PM	Anandha	hanandhakrishnan@gmail.com					Thanks to the committee for publishing THE MAP that is going to be discussed for Tuesday's meeting. As mentioned in the last meeting, committee should just discuss about this map by keeping SUMMA aside. Discussing about SUMMA is just going to waste everybody's time as its not going to be possible to meet 90% capacity if SUMMA stays at Stoller.
02/23/2020 5:51 PM	Anandha	hanandhakrishnan@gmail.com					2025 projections from BSD that was released on Friday looks too high. It actually shows more growth in Springville. I would like to bring to everyone's notice that Springville neighborhood is already a built one. Whatever growth that will be happening is for SATO & not springville. Having said that, i would request AC to Set 2025 numbers aside the table and focus on 2021. KEEP SPV AT STOLLER
02/23/2020 10:00 PM	Anil K Sreeramsetty	anilkumar246@yahoo.com	Oak Hills Elem	Meadow Park MS	Sunset		Dear Advisory Committee,Thank you for volunteering on such an important committee for our community.Respectfully the proposed map still requires more work and so below are comments tomove us closer to a workable solution.a. Our goal is to improve the school feeder pattern for Oak Hills Elementaryby designating another Sunset bound feeder school at Meadow Park.Barnes is a dual language OPTION SCHOOL and should be regarded as such.Barnes students will attend Beaverton HS to continue dual language learning,which is what they agreed to through 12th grade when they enrolled. Adding a small part of Barnes as another Sunset-bound school at Meadow Park is a flawed plan because those kids are unlikely to attend Sunset HS. In addition,Barnes students due to the dual language option, will only have one 1 out of 3core classes with the mainstream kids, therefore, not allowing them to assimilatewith other Sunset bound students.b. Meadow Park said that only 13 Oak Hills-Sunset bound students will go toSunset HS this Fall. 13 in a school of 2,141. The current map does not create areasonable feeder plan for the Sunset bound Oak Hills students. Meadow Parkcurrently feeds 3 high schools unnecessarily. Move the Sunset bound Oak Hillsstudents to Timberland and propose expanding the Barnes HS boundary toBeaverton HS where there is a dual language program.c. The current map still fails to achieve balanced capacity across schools.Timberland remains under-utilized at 88% and Meadow Park over-utilized at107%. Moving Oak Hills-Sunset bound kids to Timberland, helps support bothobjectives and improves the overall map.d. Shifting Oak Hills-Sunset bound kids from Meadow Park to Timberland iscost neutral for busing because it is already built into the budget with similarmileage.e. And finally, moving Oak Hills-Sunset bound students to Timberland willreduce the isolation and depression that the proposed map will continue toperpetuate for Oak Hills-Sunset bound students. Avoid sending more kids intothis isolation trap.
02/23/2020 11:41 AM	Anil K Sreeramsetty	anilkumar246@yahoo.com	Oak Hills Elem	Meadow Park MS	Sunset		End isolation of Oak Hills students. Send Oak Hills (East) to Timberland with Terra Linda and Oak Hills (West) to Meadow Park with Bethany. Strengthen the middle school to high school feeder path for Oak Hills students. Fulfill Objective #4. Currently, only 20 Oak Hills students start Sunset each year in a school population of 2000 where they recognize only 1% of the student body. The Oak Hills community agrees to an East/West split at middle school to ensure students continue onto a high school with a decent size peer group. End isolation of Oak Hills.
02/23/2020 7:49 PM	Ann G	ann.g2613@gmail.com	Springville K-8	Stoller MS	Westview		Parents only want the best for their children. Thus, we find the best logical solution to the issues we have on hand. Summa is such an excellent program and it is best served when the host school has adequate space for it. Let us not short change our children. Incidentally, most students in the Summa program come from Findley. This is why Summa in Timberland is the best option.
02/23/2020 7:50 PM	Ann G	ann.g2613@gmail.com	Springville K-8	Stoller MS	Westview		Community is the bigger context of a family. Our children thrive best among their friends and peers in the neighborhood. They share similar experiences especially when they go to the same school. Stoller is exactly what Springville children need. At the same time, Springville children provide the diversity that Stoller needs.
02/23/2020 5:11 PM	Anwasha Basu	anweshab2002@gmail.com	Findley Elem	Stoller MS	Westview	HS2 / SST	Preferred middle school is Stoller for reputation and commute.
02/23/2020 11:50 PM	April Powers	POWERS.VMD@GMAIL.COM	Sato Elem				I support the Feb 25 working map as a solid base from which to make final edits toward a committee recommendation. This map keeps communities intact and makes it possible to reach both objectives easily. --- Ideally, I would love to remedy the poor feeder pattern for Oak Hills. I believe the best solution for this would be to move the Spanish immersion program and the Beaverton Barnes students to Cedar Park. With this program at Meadow Park, Sunset Barnes students do not interact much with Sunset Oak Hills students, so the two Sunset factions there are essentially isolated. Moving the immersion program would allow these students to share classes and make friendships. I would also like to see all of Oak Hills made a Sunset-feeding school to help with this issue and decrease Westview overcrowding. --- I understand that JW is concerned about their own Sunset feeding pattern. Luckily for them, the majority of their students feed Sunset. They have hundreds more Sunset students than Oak Hills and the non-SUMMA students in Stoller will rejoin their SUMMA elementary friends in Sunset in high school. JW students will have plenty of familiar faces in Sunset, but Oak Hills does not. Additionally, Stoller MS could help mediate the JW feeder issues thanks to their hallway/neighborhood set up. With 4 halls, two could be made 100% Westview feeders and the other could be roughly 50:50 Westview:Sunset to negate any issues from boundary adjustments. This is a much simpler solution than causing a cascade effect on the entire district by trying to keep SUMMA or Findley in Stoller. Please consider these factors when evaluating this map.

02/23/2020 4:47 PM	Arta Montero	arta.pecaj@gmail.com	Rock Creek Elem	Stoller MS	Westview		Thank you Jason for bringing up Rock Creek at the February 13 meeting. I was feeling very defeated and you lifted me up by bringing up that sending Rock Creek to Five Oaks alone was not right.I like the new map that sends Rock Creek to Meadow with Oak Hills and Bethany.Please keep this map for Rock Creek or Map C 2.0. Please, please do not consider any other options besides the above for Rock Creek since Rock Creek is sacrificing enough and anything different from the above (moving us with two northern schools) is just not right. These maps are something we can live with and at least from my end I would not consider moving if I got either of these two options.
02/23/2020 10:17 AM	arunk	arun_koroth@yahoo.com	Springville K-8	Stoller MS	Westview		MAP A for Feb25 is the PREFERRED ONEThe map shows reducing Stoller overload and filling up Timberland. In addition theentire SUMMA should be moved to Timberland. SUMMA is just an optional program so it shouldnot be given preference over regular programs. JW , SATO and Springville minus SUMMA meets theE objective in 2025 and is totally sustainable in 2025.Please keep us with North Bethany community even if it needs using a couple of portables if needed in 2025, as these are at it best far out estimates and BSD has always over projected across the district..so this 2025 issue might be NON-EXISTENT.The estimate FOR 2025 NEED FURTHER CLARIFICATION. IN LAST BUDGET REVIEW MEETING BSD INDICATED THAT NUMBEROF STUDENTS ACROSS BSD HAVE BEEN STABLE LAST YEAR AND TEND TO DROP IN FUTURE DUE TO SMALLER MEMBERSPER HOUSEHOLD IN NEW GEN.So it doesnt clarify how does the Stoller increase drastically in 2025. How was this done. WAS Stollerconsidered as the only middle school in North Bethany to come up with this estimate. Did they considerstudents moving from Findley, Rockcreek, Bethany to other middle schools besides Stoller?
02/23/2020 12:40 PM	arunk	arun_koroth@yahoo.com	Springville K-8	Stoller MS	Westview		Springville should go to Stoller. Here is the distrance of various elementary schools to Five Oaks.Springville is at THE BOTTOM WITH THE HIGHEST DISTANCE.THERE ARE MORE THAN 14 ELEMANTARY SCHOOLS WHICH ARE CLOSER TOFIVE OAKS THAN SPRINGVILLE. ANY COMMENTS SUGGESTING SPRINGVILLE TO GO TO FIVE OAKS IS UNJUSTIFIEDAND BASELESS.I find it very strange and UNLAWFUL to expect Springville to travelsuch a huge distance, hop around 14 TRAFFIC SIGNAL STOPS, have leadtime for bus stop pick ups, spend time on 185th road which is designatedas the highest prone accident route in Washington county.Even Findley and Jacob Wismer are closer to Five Oaks via Kaiser Road andthey don't have to travel thru 185th. miles-----Elmonica Elemto Five Oaks1.1McKinley Elem to Five Oaks1.3Beaver Acres Elem to Five Oaks1.9Oak Hills Elem to Five Oaks2.0Rock Creek Elem to Five Oaks2.1Terra Linda Elem to Five Oaks2.4Bethany Elem to Five Oaks 2.4Barnes Elem to Five Oaks 2.8Aloha Huber Elem to Five Oaks3.4L.C Tobias Elem to Five Oaks3.8JACOB WISMER Elem to Five Oak 3.7FINDLEY Elem to Five Oaks 3.8William walker Elem to Five Oaks4.0Bonny slope Elem to Five Oaks4.2SPRINGVILLE Elem to Five Oaks4.3
02/23/2020 6:07 PM	arunk	arun_koroth@yahoo.com	Springville K-8	Stoller MS	Westview		Stoller projections for 2025 is incorrectBSD 2025 projections looks very aggressive. There is no further growth in Springville. However BSD is projecting even more growth than SATO.How is that possible. The number of students per household has dropped in new generation. So ahouse with more than 3 rooms doesn't mean it has more than 3 kids. There are many houses with more than3 rooms but still have only one kid. We urge the committee to focus on 2021 numbers and err on theside of keeping communities together. Even if the 2025 numbers materialize, it is still undertotal capacity and significantly better than the situation today.PSU studies and projections have been more appropriate and matchs more with current enrollmentand if you apply those projections, it is clear that Stoller will eb totally fine in 2025with Springville, JW and SATO.
02/23/2020 12:20 PM	Ashley Jones	ashelenijones@gmail.com					MOVE SUMMA out of STOLLER. Stoller is already an overcrowded school. Moving Summa out of Stoller is the most logical thing to do.We are only affecting walkability to 86 summa kids from JW and some walkable Findley. With Feb25 maps, we are not uprooting an entire north Bethany community and transporting them off to other side of 26 . SATO,JW are our sister communities. Please do not take us away from north Bethany, the closest middle to SPV is Stoller. BSD, Do the right thing and choose the needs of many over the walkable privilege of few people.
02/23/2020 10:22 PM	Ashutosh Ghavi	ashutosh.ghavi@gmail.com	Springville K-8				Dear Mr. Sparks and Committee Members,I want to start off by congratulating you on the progress made over last three months. The result of all your discussion is a single map that was published on Friday 21st November. This map is the best that we have seen so far and makes most communities north of 26 reasonably happy! Off course; change is uncomfortable and everyone has to let go of some objectives but this solution is not terrible for any community north of 26. I hope that in the next meeting you can vote unanimously to send this to Superintendent Grotting for approval and bring this process to a successful conclusion.I know that you guys have a tough job. Not only is your work not appreciated enough but you you also receive a lot of criticism from unhappy parents. So for all that it[?]s worth, I would like to thank you from the bottom of my heart for all your sincere hard work!
02/23/2020 7:32 PM	Audra Gilman	audragilman@gmail.com	Oak Hills Elem	Meadow Park MS	Westview		Please listen to the parents of Oak Hills and Send the Eastside to Timberland. It is the only option that makes sense for the feeder pattern and community. I don[?]t want to see my fellow Oak Hills kids go into a large school like Sunset with only a handful of kids they know. It is unfair and such a disservice to this community that has already been subjected to being switched around a few years ago. Thank you so much for listening.
02/23/2020 7:59 PM	Audra Gilman	Audragilman@gmail.com	Oak Hills Elem	Meadow Park MS	Westview		below: Please listen to the parents of Oak Hills and Send the Eastside to Timberland. It is the only option that makes sense for the feeder pattern and community. I don[?]t want to see my fellow Oak Hills kids go into a large school like Sunset with only a handful of kids they know. It is unfair and such a disservice to this community that has already been subjected to being switched around a few years ago. Thank you so much for listening.
02/23/2020 9:31 PM	Ava Palmquist	Avapalmquist@gmail.com	Bonny Slope Elem				We are a Bonny Slope family with a SUMMA student at Meadow Park and he is THRIVING, regardless of being at a school considered SUBSTANTIALLY outside of our neighborhood. It doesn[?]t make sense to prioritize SUMMA in any part of the district over neighborhood kids. SUMMA is a great program with resilient kids. ●●Also, if there are in fact 20 East Oak Hills kids getting separated from their feeder pattern and their community, it makes the most sense to send them to Timberland. Please do this and stop senselessly breaking apart their community. Oak Hills deserves better.
02/23/2020 9:05 PM	Baoyan Liang	Liang.b.y1974@gmail.com	Rock Creek Elem	Stoller MS	Westview		Please keep Rock Creek at Meadow Park with Bethany and Oak Hills per latest published map. Map C 2.0 is also good. Both these maps send any part of Rock Creek that is moved to another school with two northern schools.Anything else is not reasonable since Rock Creek is still sacrificing more than pretty much all schools in North even with these maps but I am happy with both of these and please honor these since we are not asking for too much.
02/23/2020 1:02 PM	Ben Levy	zydecolevy@yahoo.com	Springville K-8	Stoller MS	Westview		SUMMA WILL MOVE FROM STOLLER: This is a certainty, given the Summa numbers at Stoller and the underfilling of Timberland in this map. We can assume students in other options programs (such as ISB projections) are not counted in the total number onsite for a reason. We can assume the same for Summa, as there is such an OBVIOUS solution to Timberland being underfilled and Stoller needing to be at 90%.
02/23/2020 10:21 PM	Ben Levy	zydecolevy@yahoo.com	Springville K-8	Stoller MS	Westview		STOLLER WILL BE FINE IN 2025: With this new map, we can see that moving Summa makes Stoller well under total capacity in 2025. We will not be redrawing boundaries if one or two portables end up being used- which may not even be needed. This new map keeps our communities together and has wide support- please keep it!
02/23/2020 11:57 AM	Ben Levy	zydecolevy@yahoo.com	Springville K-8	Stoller MS	Westview		SUMMA WILL HAVE TO MOVE FROM STOLLER: We can't get to around 90% with Summa at Stoller. In multiple AC reports from this process, moving Summa is an option that has been referenced to create different test maps and working maps. The committee can definitely move forward with our current map, knowing that Summa can be moved. Set it to the side and let it land wherever there is space.
02/23/2020 12:01 PM	Ben Levy	zydecolevy@yahoo.com	Springville K-8	Stoller MS	Westview		THIS CURRENT MAP WILL WORK AND MEET THE OBJECTIVES: We have seen many maps that have show that if Summa stays in Stoller, regardless of feeder patterns, we won't meet the objective of 90%. Moving SUMMA out of an overcrowded school is essential. Timberland will have more Summa students, so it makes sense to condense the two programs into the location with space (Timberland). The concentration of Stoller Summa is in east Jacob Wismer, which is also considerably close to Timberland. The committee should move forward with the current map knowing there is a simple way to get Stoller to 90% in 2021.
02/23/2020 9:30 PM	Ben Levy	zydecolevy@yahoo.com	Springville K-8	Stoller MS	Westview		UNITED BETHANY VOICES: We are a large group of Springville, Sato, Rock Creek and Findley parents who strongly support the Feb 25th workmap. This is the most balanced path forward for our kids and our communities. This map will be the best solution for students in the Bethany area and keep communities together!
02/23/2020 9:28 PM	Beth rear	Bethr@amaa.com	Rock Creek Elem	Stoller MS	Westview		We support the Feb. 25th working map that puts Rock Creek at Meadow Park with our neighboring schools. This is the most equitable solution.
02/23/2020 11:58 PM	Biswajit Sarkar	bisu.sarkar@gmail.com	Findley Elem	Stoller MS	Sunset		Dear BSD MS Boundary adjustment committee, It has been a very long and exhaustive exercise in drawing and redrawing new maps based on various important aspects. However, working maps for February 25 failed to maximize the purpose. BST should seriously consider walkability as one of main important factor which can address multiple factors. Walkability can (i) enhance the convenience of many school kids, (ii) reduce the risk of travel, (iii) minimizes bussing cost which can be used for education purpose, (iv) save many travel hours of many student, (v) save environment. Before goes to redraw another map, I would highly recommend BSD school committee to take tour to all MS and investigate the boundary physically which immediately reveal many drawbacks of the present maps. For example, Oakridge Estate neighbor people are just across the Laidlaw road very very close to Stoller Middle. Forcing Oakridge Neighbor community to Timberland Middle is ruthless. The last working map completely failed to consider those. It only suggest that people who are involved in map drawing activities has no idea on physical boundary. They are just playing with some number without realizing physical significance. My earnest request to BST MS boundary adjustment committee to reevaluate and consider walkability very seriously. Bringing Map C.2 and update upon this map will help many students and allow BSD to save money for education purpose. Also since MS boundary adjustment is inevitable, BSD should seriously consider readjust all MS boundary and split as many elementary school as needed to maximize walkability. Thank you.
02/23/2020 4:19 PM	Bradi G.	bradio78@gmail.com	Jacob Wismer Elem	Stoller MS	Sunset		Please consider options that have the cleanest feeder patterns and are least disruptive to walkability and community splits. Those options should keep JW and Findley at Stoller and move Springville to Five Oaks. Allowing Springville to remain at Stoller is a short-sighted solution and one that simply gives in to the squeakiest wheel, but is not the answer. Any such decision is a detriment to the feeder proposition and unnecessarily increases transportation costs.
02/23/2020 5:19 PM	Bradley Wright	rtnin3@yahoo.com	Jacob Wismer Elem	Stoller MS	Sunset		StollerSumma4FairFeedersCohesive HS feeder patterns for JW students should allow children to matriculate from ES through HS. The 2/25 map disproportionately leaves JW families negatively impacted by displacing walkable Stoller neighborhood children to TL in lieu of maintaining Summa at Stoller. Roughly 2/3 of Stoller children feed to WV leaving JW students disadvantaged. Maintaining Summa at Stoller provides a higher number of neighborhood children to feed into Sunset which would better mitigate and balances a Sunset feeder pattern.This also requires busing in children from further away and busing walkable neighborhood children to TL. Many Stoller Summa participants live in walkable neighborhoods. Keeping Summa at Stoller keeps a consistent HS feeder pattern to Sunset and reduces total transportation costs. Thank you for balancing capacity, costs and cohesive feeder patterns for our neighborhood children.StollerSumma4FairFeeders
02/23/2020 9:46 PM	Brandon Frankel	brandonfrankel82@yahoo.com	Findley Elem		Sunset		UNITED BETHANY VOICES: We are a large group of Springville, Sato, Rock Creek and Findley parents who strongly support the Feb 25th workmap. This is the most balanced path forward for our kids and our communities.
02/23/2020 5:32 PM	Chethan Srinivasa	schethan@gmail.com	Springville K-8				Findley has the most SUMMA STUDENTS so it makes sense to move it to Timberland. More over SUMMA needs to move to a MS where there is place and not displace other neighbourhood kids from attending that MS. Please move summa from Stroller to Timberland.
02/23/2020 5:37 PM	Chethan Srinivasa	schethan@gmail.com	Springville K-8				Splitting Summa will hurt the allocation of teaching staff and resources for summa, its best to move summa completely from Stroller to Timberland.
02/23/2020 5:42 PM	Chethan Srinivasa	schethan@gmail.com	Springville K-8				Springville community is a mostly built out neighborhood, there is no major new constructions happening.BSD 2025 projections look very aggressive,showing more growth from Springville than Sato which has more construction activity. I would request the committee to relook at their assumptions and facts of the growth areas and not to work with false projections.

02/23/2020 5:49 PM	Chethan Srinivasa	schethan@gmail.com	Springville K-8				Dear BSD, Thank you for coming up with "February 25th Working Map" this is a very ideal map to solve the overcrowding at stroller and fill timberland MS. Also it minimizes the splitting at north Bethany and keeps the North Bethany community together.
02/23/2020 8:04 PM	Chieko Y	pdxsalecy@gmail.com	Springville K-8	Stoller MS			Is the population of Springville area increasing dramatically by 2025? I don't think so. Construction is mostly done and house are sold up. Springville elementary is at almost maximum capacity of permanent structure. I don't believe we will have 180 more middle schoolers by 2025. All construction will be in Sato area. When Sato gets overcrowded in the near future, Springville may absorb some areas again and we will be re-united :)
02/23/2020 11:20 PM	CHUNG-HAN LIN	chunghan.lin@gmail.com	Rock Creek Elem				2/25 work map is a comprised map that I can live with, but not fully support due to couple reasons: (1) Stoller capacity concern. Stoller will > 130% on 2025 and can't be mitigated by moving SUMMA program to the other site. Are we expecting to have another boundary adjustment meeting around 2025? (2) Cedar Park < 800 for both 2021/2025. One way to resolve this to move more students at Barns to Cedar Park. Although 2/25 work map address a lot of concerns from the communities as well as equity, academic balance, and split, Map C (especially Map C 2.0) additionally provide better capacity projection for almost all schools within BSD and lower down the cost and duration of the transpiration. Map C 2.0 need to be fine tuned on some of the splits such as Oak Hill, but do provide extra benefit to BSD to save cost and provide opportunists to improve education related items. In short, 2/25 map in Rock Creek's point of view, going to Meadow park is acceptable. It will be even better if go with Map C 2.0, but both plans are way better than Map A where RC go to FO alone.
02/23/2020 8:34 PM	Curie Kalagara	curiek@icloud.com	Findley Elem	Stoller MS			Dear BSD committee members,1. Keep one Findley United, no split2. No kid left behind in portables3. Please stick to the goal of stoller at 90 % capacity or around that even in 20254. please keep only one summa. Two summa at stoller and TL not only diluted the quality of the program but doesn't make sense from BSD point if view. Basically having 2 summa means more cost for BSD, teachers and transportation
02/23/2020 4:38 PM	Cyndie Pelto	cdpelto@gmail.com	Oak Hills Elem	Meadow Park MS	Westview		Our East Side Oak Hills friends are currently being sent to High School with only a handful of friends. Please listen to our community and do what is right. 3 years ago, the boundary committee split our community, sending our kids to two different high schools. Our families who live on the East Side of Bethany are sent to Sunset High School, but most of the students feeding into Sunset have come from Stoller or Cedar Park MS, not Meadow Park. Our Oak Hills friends are being sent to High School with NO peers. They have no opportunity to make friends and form relationships with the kids they will be spending their HIGH SCHOOL years with. Please listen to our community and Split Oak Hills after 5th grade, sending our East Side families to Timberland MS and then on to Sunset. This will give these students a chance to grow new friendships before entering the most formative years of their young lives... High School.
02/23/2020 11:58 PM	David Lee	ralliar_t_kei@hotmail.com	Springville K-8	Stoller MS	Westview	Springville K-8	Hi Committee members, as a Springville parent we fully support what you have come up with in Feb25 work map. It reunites Sato and all of Springville at Stoller without splitting up our community. The travel time to middle schools from Rock Creek to Meadow Park and Springville to Stoller are minimized. Meadow Park would definitely applause the addition of gifted and talented studens from Rock Creek into their Summa program along with their bright Oregon MESA Day Math Engineering Science winners. Feb25 work map also carefully considers the safe route to walkable Stoller from JW perspective which is very brilliant. Since Springville community is very diverse feeding all the Springville into Stoller also makes Stoller a very diverse school from a demographic perspective. Other consideration such as overall transportation cost and natural boundaries they all look very good on the overall map in the North. The brand new and most advanced school will welcome the bright students of Findley and meeting its utilization objective and becoming the biggest education hub in the Beaverton school district. In the next upcoming meeting we all hope the committee would be able to move Stoller Summa to Timberland by making recommendation to the super intendent which shall solve all the permanent capacity 2021 to 2025 objectives then the work map will be 100 pct perfect. Thank you.
02/23/2020 7:45 PM	David Ramku	dramku@gmail.com	Findley Elem				I am from a walkable area of Findley Elementary School and I oppose splitting Findley or Summa. Based on that I support the current working map that shows all of Findley and Summa at Timberland. It's not an ideal solution, but compromises need to be made and riding a bus is better than having Findley split and a small minority of Stoller going to Sunset.
02/23/2020 9:06 PM	Devdatta Kulkarni	kdevdatta@gmail.com	Springville K-8	Stoller MS	Westview		Dear AC membersI looked into recent maps. MS student projections FY 2025 projections are very aggressive, showing more growth from Springville. That is NOT true as it is a mostly built out neighborhood. Given the uncertainties around 2025, I would urge the committee to focus on 2021 numbers and err on the side of keeping communities together. Even if the 2025 numbers materialize, it is still well under total capacity and significantly better than the situation today. In last years BSD has proved to over project HS students which turned into shortfall of budget. Please focus on FY 2021 objective for now. Thanks
02/23/2020 11:33 PM	Divya	divya.rao.parent@gmail.com	Findley Elem	Stoller MS	Sunset	ISB	Hello Committee members and BSD staff,I just signed a petition started by the "Unified voices of North Bethany" in support of the map released on Feb 21st by BSD where the entire Findley school has been assigned to Timberland. But this map receives my support assuming entire north full SUMMA will be at Timberland. Please do not split Summa as it will weaken the program.Stoller is the neighborhood school for Findley in terms of school board policy JC of proximity but in spite of that I am willing to put my kids on a bus commute to Timberland for the greater good of the North Bethany Community kids. Findley is the highest contributor to the SUMMA program at Stoller. Findley constitutes 40% of the Summa kids at Stoller and after being kicked out of our neighborhood school to fill Timberland capacity it's only fair that the full SUMMA program for north of US26 is situated at Timberland. This will save the cost of starting an entire new Summa program at TL and also the quality of the 3 tier math program at SUMMA will not be compromised due to lack of enough student numbers at two split sites. Also portables are not safe during lockdowns and lockouts so please do not allow portables at Stoller or any schools for that matter. Please be fair to Findley kids as they are sacrificing for the rest of the North Bethany community by leaving Stoller after a legacy was built over there by Findley families for last 20 plus years. All Bethany schools (Findley, Springville, Jacob Wismer and Sato) have to compromise in this solution and that will help all communities to heal from this divisive boundary change process.
02/23/2020 10:46 PM	Dwaipayan Sil	sdwaipayan@gmail.com	Findley Elem	Stoller MS	Sunset		UNITED BETHANY VOICES: We are a large group of Springville, Sato, Rock Creek and Findley parents who strongly support the Feb 25th workmap. This is the most balanced path forward for our kids and our communities. A request to BSD1) Please do not split Findley and for that matter any elementary school unless absolutely needed2) We support the current working map with entire Findley at Timberland .3) Entire North Summa should be at Timberland to support the Findley Summa kids. Since ~40% os summa kids are from Findley. And Stoller population issue will also be resolved.
02/23/2020 4:02 PM	Dwaipayan Sil	Sdwaipayan@gmail.com	Findley Elem	Stoller MS	Sunset		Dear Committee,No split of Findley Elementary. Minimize any elementary schools splits as much as possible.Full SUMMA should be at TIMBERLAND in order to reduce Stoller overcrowding. Reduce use of the portables at Stoller as much as possible. Its not Safe.Thanks
02/23/2020 9:12 PM	Ehoy Lawless Lewerenz	lawlesse1@hotmail.com	Rock Creek Elem	Stoller MS	Westview		Please keep Rock Creek at Meadow Park with Bethany and Oak Hills per latest published map. Map C 2.0 is also good. Both these maps send any part of Rock Creek that is moved to another school with two northern schools.Anything else is not reasonable since Rock Creek is still sacrificing more than pretty much all schools in North even with these maps but I am happy with both of these and please honor these since we are not asking for too much.
02/23/2020 4:59 PM	Ellen	Ez8129@gmail.com	Findley Elem				Most Findley students could walk to Stoller , please do not waste Tax payers[?] money to bus them to another school. In the near future, more Findley students could walk to Stoller with the construction of road side. Findley elementary should go to Stoller to save all tax payers[?] money.
02/23/2020 4:33 PM	Eric Chang	ccc16915@gmail.com	Springville K-8				Stoller is the ONLY neighborhood middle school within north Bethany community. It is NOT longer an appropriate location for SUMMA program due to its limited capacity. Please move SUMMA to the other middle school which is capable of providing space and resource for its students. Do NOT sacrifice other students' benefits for keeping just only one program in the wrong school.
02/23/2020 10:09 PM	Erica Frankel	ericabck@yahoo.com	Findley Elem				UNITED BETHANY VOICES: We are a large group of Springville, Sato, Rock Creek and Findley parents who strongly support the Feb 25th workmap. This is the most balanced path forward for our kids and our communities. Thank you for keeping Findley together at Timberland.
02/23/2020 4:18 PM	Erica Frankel	ericabck@yahoo.com	Findley Elem				Please do not split up Findley! Please keep the kids together with their peers during their difficult transition to middle school. We fully support keeping Findley together at Timberland. Thank you
02/23/2020 11:07 PM	Eve	every999@yahoo.com	Findley Elem	Stoller MS	Sunset		The map for the 25th removes all splits north of 26 which is a great goal. While I am not advocating for splitting schools, they are inevitable unless we re-do all ES, MS and HS boundaries. That is not something BSD is willing to undertake at this point. Given that, if there is a split it has to be equitable and there has to be something gained. In the case of findley, about half of findley is within 1 mile of Stoller and people in this region actually walk to school. If there is no room to fit all of Findley in Stoller, then the majority of the walking parents are willing to accept the split to gain walkability. JW and Findley is a tight knit community and friendships will not be destroyed if they go to a different middle school. In this case, it will save BSD in transportation costs and this money can be applied to actual programs that benefit kids. Splitting a school to retain walkability is one of the acceptable reasons to split a school if it comes to that.
02/23/2020 9:55 PM	Findley parent	radhika@gmail.com	Findley Elem	Stoller MS	Sunset		UNITED BETHANY VOICES: We are a large group of Springville, Sato, Rock Creek and Findley parents who strongly support the Feb 25th workmap but with all findley and north summa in timberland . This is the most balanced path forward for our kids and our communities.
02/23/2020 7:46 AM	Gabriel Montero	Gabe.montero@gmail.com	Rock Creek Elem	Stoller MS	Westview		please send Rock Creek to Meadow Park with Oak Hills and Bethany. Map C 2.0 is great too, but I think we at least deserve one of these two options. I am happy with both of these since whatever part of us that moves would be moving with two northern neighbors. We still sacrificing more than pretty much all schools in the North, but still happy with these two options.
02/23/2020 1:46 PM	Grace Peel	gracepeel@yahoo.com		Conestoga MS			Although my son is in middle school now, this is his first year at Conestoga, after completing his elementary school years at Scholls Heights. While SH may not be impacted by the middle school boundary adjustments (though maybe they will? I'm just now catching up on things!), I'd just like to comment how great the experience has been for our family to know that his ENTIRE fifth grade class would feed into one middle school (excluding those who opt for SUMMA or an option school). I feel it made the transition to middle school a bit easier for both him AND me (as a parent and Art Lit classroom volunteer), and we all know how difficult this transtion can be for our kids as it is.That said, after hearing that nearby Nancy Ryles may be changed to feed into multiple middle schools, I just wanted to submit my recommendation, as a community member, to KEEP THE KIDS TOGETHER and have them feed into only one middle school.Yes, I understand there are a number of challenges for the boundary committee members, the school board, and the BSD superintendent (or whoever makes the ultimate decision), but just in case my one little voice can help make the transition easier for other kids like my son, I thought I'd share what I'd like to see for future NRES kids when they move to middle school.Thanks for your time, and wishing the teams all the best during this planning process.
02/23/2020 8:53 PM	Gregory Lawless	lawlessgf@hotmail.com	Rock Creek Elem	Stoller MS	Westview		Please keep Rock Creek at Meadow Park with Bethany and Oak Hills per latest published map. Map C 2.0 is also good. Both these maps send any part of Rock Creek that is moved to another school with two northern schools.Anything else is not reasonable since Rock Creek is still sacrificing more than pretty much all schools in North even with these maps but I am happy with both of these and please honor these since we are not asking for too much.
02/23/2020 9:07 PM	Haoquan Zhang	liang.b.y1974@gmail.com	Rock Creek Elem	Stoller MS	Westview		Please keep Rock Creek at Meadow Park with Bethany and Oak Hills per latest published map. Map C 2.0 is also good. Both these maps send any part of Rock Creek that is moved to another school with two northern schools.Anything else is not reasonable since Rock Creek is still sacrificing more than pretty much all schools in North even with these maps but I am happy with both of these and please honor these since we are not asking for too much.
02/23/2020 10:43 PM	HARISH CHEGONDI	harish.chegondi@gmail.com	Springville K-8				As per the February 25th working map, Stoller without Summa will be at 89.5% total capacity in 2025!In 2025, Stoller will have 1231 students. Total capacity is 1375 students. 1231/1375 = 89.5%Total capacity includes all 7 portables.

02/23/2020 6:15 PM	Harish Chegondi	harish.chegondi@gmail.com	Springville K-8				BSD 2025 projections look very aggressive, showing more growth from Springville, a mostly built out neighborhood, than Sato which has more construction activity. Given the uncertainties around 2025, I would urge the committee to focus on 2021 numbers and err on the side of keeping communities together. Even if the 2025 numbers materialize, it is still well under total capacity and significantly better than the situation today.
02/23/2020 10:44 AM	Havish	Sireesha.ravi@gmail.com	Findley Elem				Please bring map c2.1 back. Please archive map A. Map c2.1 is ideal. What makes it go back? Walkability is important. Please keep walkable findley in stoller. Whatever decision is made, please start with 6th graders in 2021. Its brutal on 7th and 8th graders to move them out suddenly after having just made new friends, adjusted to stoller, curriculum and teachers. Map A came as a shocker to all walking communities. Please dont make it even worse by affecting 7th and 8th graders of 2021.
02/23/2020 2:25 PM	Heba khalifeh	Kh.heba@gmail.com	Nancy Ryles Elem	Conestoga MS	Mountainside	HS2 / SST	Please make Nancy ryles kids go to the same middle school.
02/23/2020 11:40 PM	Hemal Shah	hi_hemal_shah@yahoo.com	Findley Elem	Stoller MS	Sunset		One of the key reasons why schools have a high rating is that children drive each other to excel through peer pressure. By breaking up highly rated elementary schools, it appears that BSD is disrupting several highly rated elementary schoold by breaking up all these freindship networks by splitting up elementary schools kids and sending them to different middle schools.Elementary schools must not be split and make life more difficult for children who lose all their friends.
02/23/2020 1:01 PM	Himanshu Shah	h1shah@yahoo.com	Jacob Wismer Elem	Stoller MS	Sunset		Thank you for the new maps. One of the open questions that is not yet answered is whether SUMMA should stay in Stoller or move to another school. PLEASE KEEP SUMMA AT STOLLER because:1. JW SUMMA students can walk to Stoller, saving valuable tax dollars on transportation2. Better high school feeder pattern for Stoller students that will feed into SunsetFriendsAndFeeders4AIJWSUMMA@Stoller4HSFeederSUMMA-ProgramNotOptionPreserveWalkabilitySPV+SATO=STOLLEROVERCROWDED
02/23/2020 1:21 PM	Hiromi Okazawa	okazawahiromi@gmail.com	Jacob Wismer Elem	Stoller MS	Sunset		If both Sato and Springville feed into Stoller, Stoller will not be at 90% capacity - data already shows the fact. It seems that map posted for Feb 25 came up suddenly out of nowhere - no maps discussed on Feb 13 had entire Springville to Stoller. It is very unfortunate to see committee members are effected by protesting posters and T-shirts by Springville protesters. Please make sure to achieve the main goal of this boundary change, which is to reduce the overcrowding Issue at Stoller.
02/23/2020 12:27 PM	Jagadevi Chikkalli	jagadevi.chikkalli@gmail.com	Jacob Wismer Elem				You cannot fit 500+ students by just moving out 150+ students.It's simple math.500 IS NOT EQUAL TO 150
02/23/2020 6:32 PM	Jagadevi Chikkalli	jagadevi.chikkalli@gmail.com	Jacob Wismer Elem	Stoller MS			Hello Mr. Sparks, Mr. Struckmeier, Mr. McCracken and Ms. Hanson (TAG Specialist for BSD), I would like to start off by thanking Mr. Struckmeier for confirming that Summa is not an option school, rather its a school learning program for children who, over a period of time demonstrate a need for accelerated learning.A large reason for why Summa is not considered as an option school is because in the Summa-curriculum the teaching theme is not at all different than the regular middle school, rather the same concepts are covered, just in advanced or applied ways. For example: My daughter currently belongs to the 6th grade Summa Orange Hall at Stoller, however her needs place her at 7/8 grade Math, Science and English. The program is radically unlike other Option schools such as ACMA, where the main focus is on Arts and Communication or Rachel Carson where the focus is on Environmental Science etc. Teachers in all elementary schools are trained to identify such students with differing needs early. No single test, measure or score is to be the sole criterion for the identification of these students. The school collects behavioral, learning and/or performance information and includes this information in all procedures for the identification of students. Plus, the BSD webpage specifies that schools shall make efforts to identify students from ethnic minorities, students with disabilities and students who are culturally different or economically disadvantaged.[https://www.beaverton.k12.or.us/about-us/school-board/policies-and-regulations/section-i-instruction/igbb-talented-and-gifted-program-and-services] It[?]s a neighborhood school program, which should absolutely exist in as many schools as can be, to serve those children with unique educational needs. I understand that BSD probably can[?]t afford to maintain it in all schools and that not all schools may have high number of students to take full advantage of the program. However, there is an absolute need for this program at schools where surrounding neighborhoods encompass high numbers of TAG identified students. But, if a high number of students feed into one centrally located middle school, it MAKES TOTAL SENSE to keep it in that school.It[?]s meant to be in neighborhood schools because this program is not just for Summa qualified students but also who show their talents in any one subject. For example: My friend[?]s daughter who was TAG-identified only in Math, attended only Summa math and took the rest of the subjects with Non-Summa kids. In Stoller there are a lot of kids like that in addition to Summa kids. If Summa is moved out of Stoller, then what is BSD[?]s plan for TAG-in-any-one-subject-identified kids?Will they also be bussed to another school to attend one subject, or will more teachers be hired to provide specialized instruction. Either way, the quality of the TAG program and the school's instruction will be impacted. Not to mention that these kids will be disadvantaged, for even though they are talented, they will have to forego an opportunity to interact with other peers in a challenging environment, leading to a failure of school district. Moving Summa out of Stoller is discouraging to not just Summa-eligible kids, but more damning to the other group of TAG-identified kids, who will have to stay back at their local schools and be separated from their SUMMA counterparts.You also mentioned that Summa was started in Stoller 15 years ago as Stoller had lot of Summa kids.So for a program like this, number of Summa and TAG kids should decide where it should be homed, NOT BOUNDARY CHANGES.Please keep all these in considerations before making any decisions.Thank you for your time!Thanks,Jagadevi (Mom of a 3rd grader)
02/23/2020 3:05 PM	Jason Turinsky	23jasont@gmail.com	Oak Hills Elem		Sunset		Please reconsider your most recent map update involving the Oak Hills Elementary school students. My family is part of the OHE community located EAST of Bethany Blvd and we implore you to allow our small number of students who will be attending Sunset High School to attend a middle school with our Terra Linda and Cedar Hills neighbors.
02/23/2020 3:41 PM	Jeff Brinkerhoff	jephbrink@gmail.com	Oak Hills Elem	Meadow Park MS			Hi there,Thank you for your support and consideration. Please end isolation of Oak Hills students. Send Oak Hills (East) to Timberland with Terra Linda and Oak Hills (West) to Meadow Park with Bethany. Please help them go to the same middle school as students they will go to high school with. Thanks,Jeff Brinkerhoff
02/23/2020 3:16 PM	Jenny Wadkins	threnjen@gmail.com	Nancy Ryles Elem	Conestoga MS	Mountainside		Our family would love to see Nancy Ryles be fed to a single middle school!
02/23/2020 9:31 PM	Jeremy Rear	Bethrear@comcast.net	Rock Creek Elem	Stoller MS	Westview		Our Rock Creek community along with the greater Bethany community supports the Feb. 25th working map that sends are kids to Meadow Park with our neighboring schools. This map provides an equitable solution and the community whole-heartedly supports it.
02/23/2020 3:01 PM	Jeremy Schultz	sir_schultz@yahoo.com	Rock Creek Elem				Hello from a Rock Creek parent of a 1st and 4th grader: thank you for hearing us on keeping north-of-the-26 elementary schools together. While sending us all the way to Meadow Park seems a little crazy commute-wise at first, I'd be happy for my kids to join their close neighbors of Bethany and Oak Hills at either Meadow Park or Five Oaks (staying at Stoller still would be our *first* choice, just for the record). The one thing we don't want to be is the one school forced to cross the freeway on our own. Pairing Rock Creek with at least one other northern school, if we must cross the freeway, is more equitable and acceptable. Thanks for managing what I'm sure is has been and will continue to be an arduous process!
02/23/2020 11:24 PM	jianqiao/huang	huangjianqiao@gmail.com	Springville K-8	Stoller MS	Sunset		As posted in the minutes, the location to hold SUMMA depends on whether MS has room to hold it. For stroller, it is clear that it is over crowded and some students need to leave, and that is why everyone is fighting. Since stroller, for sure, has no room to hold SUMMA any more, SUMMA should be moved out of stroller before deciding which regular students should be removed. No question about it.
02/23/2020 10:25 AM	jithinr	jrathod81@gmail.com	Springville K-8	Stoller MS	Westview		Thank you committe for the working map for Feb25. It is the way to go forward.The map shows reducing Stoller overload and filling up Timberland.Few suggestionsa) Move entire SUMMA to Timberland. This will fill the new 61 million dollarschool and keep entire Findley community together.b) JW , SATO and Springville minus SUMMA meets thE objective in 2025 and is totally sustainable in 2025.c) Please note: for 2025 projections, these are merely projections and estimates.There is no new growth in Springville now. Example near my block there are 14 houses. Out of those, two houses has 3 kids. Two houses have kidswho are already in middle school or above. 3 houses with kids less than 1 year. 2 houses with kids in 1stor 2nd grade. SO IN SHORT HOUSES WITH 3-4 rooms DOESN'T ALWAYS CORELATE TO 3-4 kids.Please don't sacrifice our children's well-being over what-ifs and empty lots. Please note: BSD also tend to overprojectenrollment rates, as evidenced by the recent over projection that caused the budget deficit.
02/23/2020 6:20 PM	jithinr	jrathod81@gmail.com	Springville K-8	Stoller MS	Westview		MAP A for Feb25 is the PREFERRED ONThe map shows reducing Stoller overload and filling up Timberland. In addition theentire SUMMA should be moved to Timberland. SUMMA is just an optional program so it shouldnot be given preference over regular programs. JW , SATO and Springville minus SUMMA meets thE objective in 2025 and is totally sustainable in 2025.Please keep us with North Bethany community even if it needs using a couple of portables if needed in 2025, as these are at it best far out estimates and BSD has always over projected across the district..so this 2025 issue might be NON-EXISTENT.The estimate FOR 2025 NEED FURTHER CLARIFICATION. In last budget review meeting, BSD indicated that number of students across BSD have been stable last year and tend to drop in future due to smaller members per household in new generation. Regarding sending entire Springville to Stoller that is the correct decision. THERE ARE MORE THAN 14 ELEMANTARY SCHOOLS WHICH ARE CLOSER TO FIVE OAKS THAN SPRINGVILLE.I will be very strange and UNLAWFUL to expect Springville to travel such a huge distance, hop around 14 TRAFFIC SIGNAL STOPS, have lead time for bus stop pick ups, spend time on 185th road which is designatedas the highest prone accident route in Washington county.
02/23/2020 1:51 AM	Jlpa	Jlpa.111211@gmail.com	Springville K-8	Stoller MS			SUMMA is an option program. I am not sure why this is even a topic of discussion. Almost all the committee members have agree to this. Option SUMMA SHOULD NEVER HAVE PRECEDENCE OVER NEIGHBORHOOD GENERAL EDUCATION. WITH THE CURRENT WORKING MAPS, IN 2025 STOLLER WILL BE ONLY AT 89.5% CAPACITY. It[?]s definitely sustainable! Then why only just one community wants to have everything. Even Springville SUMMA kids have to be bussed. And we are not saying they should be in Stoller.
02/23/2020 2:11 PM	Jodi Lopez	Jlo621@gmail.com	Springville K-8				Extremely disappointed in Beaverton School District for this circus they[?]ve created. Me. Sparks, you could not be any more bias if you tried. The hostility and impartiality of the commute is very apparent and just adds to the tension. Neighborhoods have been pitted against one another. This has turned nasty and ugly and has divided the entire Bethany area. We just want what we feel is best for our children at the end of the day. Springville didn[?]t choose to build a middle school far away from where the new growth is taking place. Again the blame is on our school district. They should have to answer for this. I believe some jobs need to be lost as well. This issue has effected an entire community of tax payers. As a Springville parent I find myself returning to the simplest explanation, which is proximity. We are 1.4 miles from Stoller. GPS on this sunny, weekend Afternoon show a 7 minute commute by car. Five Oaks from my house is showing 15 minutes. Again... anyone who travels 185th— especially now PCC Rock Creek has a stop light on Springville will know that it can be quite the traffic mess at certain times of the day. Bethany BLVD and Cornell as well. When one is riding the bus, stops and slower speeds need to be factored in. Honestly we can do [?]trials[?] but bottom line is that NO ONE knows exactly how this is going to look. Do we really trust BSD to give an accurate picture?? After all they spent 61 million of our tax money to build a school they are not even filling to capacity in the WRONG area. Springville folks take issue with the commute. That[?]s basically it. This isn[?]t a social, class, demographics issue. This is a long bus ride and being twice the distance away from our children kind of an issue. This is a why are we... the most norther school having to travel the furthest? Again... the simplest explanation is usually the most accurate. Maybe we as a community can stop the infighting and demand some accountability on the part of Beaverton School District for this mess.
02/23/2020 1:12 PM	John	johnmichaelroberts11@gmail.com	Springville K-8	Stoller MS	Westview		The PSU growth study shows a TWO STUDENT increase in the Springville student population from 2021-2025. Springville is NOT a rapidly growing community. Once again, the district is over-projecting! One look at an aerial view map of the Springville boundary will show you that we are built out. PSU[?]s studies indicate our population increasing by just TWO STUDENTS in 4 years! Springville is stable and in due time will decline.
02/23/2020 1:41 PM	John	johnmichaelroberts11@gmail.com	Springville K-8	Stoller MS	Westview		THANK YOU for hearing the majority voice of Rock Creek parents and children who have sought a clean feeder to middle school with their neighboring Bethany Elementary community! Minimizing assigned splits for the general education population and prioritizing community unity allows for a thriving academic environment for all involved.
02/23/2020 11:50 AM	John	johnmichaelroberts11@gmail.com	Springville K-8	Stoller MS	Westview		Jacob Wismer + Sato + Springville is 88% permanent capacity in 2021. Objective met! Same scenario is SUSTAINABLE IN 2025 and allows for the decommission of up to FIVE of the SEVEN portables currently at Stoller. Objective met!

02/23/2020 11:01 PM	John Glass	Aknofun@yahoo.com	Oak Hills Elem				I noticed that the elementary school feeder patterns from middle schools to high schools (number of students) were not supplied as indicated during the last committee meeting.Meadows is a splitter to 3 high schools with the proposed map with Sunset bound Oak Hills students going to meadows. There are only 20 students from the Sunset bound Oak Hills students that would be isolated being the 20 [?]new[?] students in a school of 2000 students. This shouldn[?]t be the case as a simple solution to have Oak Hills students bound for Sunset to attend Timberland instead and would meet the directions from the Board to reduce split patterns.
02/23/2020 3:49 PM	John Seams	JohnSeams@Tutanota.com	Sato Elem	Stoller MS			Thank you BSD for keeping SATO and SPRINGVILLE community together in the new map. SUMMA program can reside at Timberland in future allowing North Bethany Elementary schools to stay together @ STOLLER.
02/23/2020 9:05 PM	Judith Kap	judithkap@yahoo.com	Jacob Wismer Elem		Sunset		Please keep SUMMA in Stoller! This preserves walkability for Jacob Wismer students, saving valuable tax dollars on transportation (ie. more funding for teachers). It also preserves a healthy feeder pattern from Stoller to Sunset. Thank you for your consideration!KeepJWtogetherSUMMA@Stoller4HSFeederPreserveWalkability
02/23/2020 9:46 AM	Julie Curtis	juliekcurtis@yahoo.com	Oak Hills Elem	Meadow Park MS	Westview		As a member of the Oak Hills Elementary School parent community, I ask that the Middle School Boundary Committee to do the following: To address the current problems of isolation of Oak Hills students as they move through their education in the Beaverton School District, send Oak Hills (East side) to Timberland with Terra Linda Elementary students, and send Oak Hills (West side) to Meadow Park Middle School with Bethany Elementary students. The neighborhoods served by Oak Hills (West side) and Bethany are a cohesive and highly interconnected community, joined geographically with a common green space/trail system and also joined through sports programs, cultural and community organizations. Similarly, the Terra Linda and Oak Hills (East side) share similar, common associations. The committee should preserve these essential community alignments with the Middle School Boundary recommendations. By taking this step, the committee will address problems with students experiencing isolation and related disadvantages as they move from middle school to high school. Also, the committee should recognize that these pre-existing community affiliations form the backbone of the strong parental and neighborly networks that provide volunteers, community, and financial support for the BSD schools our children attend. To fulfill the committee's objective #4 (improve the alignment of attendance boundaries between all school levels), we ask you to strengthen the middle school to high school feeder path for Oak Hills students, and to do this with the middle school boundary recommendations described above. Currently, just 20 Oak Hills students start at Sunset High School each year in a school population of 2000. These students typically recognize just 1% of the student body, creating a difficulty and disadvantages for these students when they do not have the opportunity to form broader social connections that are an important part of the high school experience. This can make a huge difference for these students socially, emotionally, and academically. Members of the Oak Hills Elementary School community have been actively discussing alternatives. There is general agreement within this community to an East/West split at middle school to ensure all these students continue to middle school and then high school with a decent sized, familiar peer group. This step goes far towards ending the isolation of Oak Hills, particularly East Side where that isolation is extremely pronounced at this time.Thank you.
02/23/2020 10:16 PM	June	Hongjunechen@hotmail.com					I strongly against moving Findley out of Stroller. Our neighborhood is right next to Stroller. Our kids have to travel extra time to far away school. Other parents are parking into our neighborhood when there are events in Stroller and there will be more if our kids moving out of Stroller. Beaverton School District will spend more \$\$ on school buses. Where will the money coming from? Cutting budget on staff? reducing nonessential curriculums? Or what?
02/23/2020 10:12 AM	Jyothi	Nagajyothi.cse@gmail.com	Findley Elem	Stoller MS			Please retain quality of SUMMA program. 40% of North BSD summa students are from Findley. It makes sense capacity wise and count wise for SUMMA from Stoller and Timberland to be at Timberland.
02/23/2020 10:59 PM	Jyothi	Nagajyothi.cse@gmail.com	Findley Elem	Stoller MS	Sunset		UNITED Bethany voices- Keep North SUMMA at Timberland. Please maintain quAlity of SUMMA.
02/23/2020 11:16 PM	Jyothi	Nagajyothi.cse@gmail.com	Findley Elem	Stoller MS	Sunset		Say NO TO PORTABLES. Stoller at 130% in 2025 is not acceptable. It does meet objectives in 2021 either. MOVE SUMMA TO TIMBERLAND , stoller becomes 88% in 2021 and 114% in 2025. SAFETY IS VERY IMPORTANT. So move SUMMA OUT OF STOLLER.
02/23/2020 1:38 PM	Karen	karenlynnroberts@gmail.com	Springville K-8	Stoller MS	Westview		My daughter[?]s current bus from Springville picks her up at 8:46am to travel 2.1 miles to Stoller. The bus trial to Five Oaks expects to pick her up TWO MINUTES EARLIER to arrive at school 2.6 MILES FURTHER AWAY. How?
02/23/2020 1:39 PM	Karen	karenlynnroberts@gmail.com	Springville K-8	Stoller MS	Westview		THANK YOU for hearing the majority voice of Findley parents and children who have sought a clean feeder and maintaining their school unity at Timberland! With Findley having the greatest number of Summa students, Timberland is the most logical home for Summa.
02/23/2020 1:43 PM	Karen	karenlynnroberts@gmail.com	Springville K-8	Stoller MS	Westview		THANK YOU for hearing the voice of Springville parents and children who have sought a clean feeder to their neighborhood middle school with their ONLY contiguous neighbor, Sato! Minimizing assigned splits for the general education population and prioritizing community unity allows for a thriving academic environment for all involved. Springville is an INTEGRAL part of the North Bethany community with the absolute vast majority of its population living in the NORTHERNMOST neighborhoods in the district. Thank you for prioritizing a safe commute to school for our children and maintaining our North Bethany community unity by allowing us to remain at our only proximal middle school, Stoller.
02/23/2020 11:52 AM	Karen	karenlynnroberts@gmail.com	Springville K-8	Stoller MS	Westview		Bus Route 114 for Springville to Westview picks up students at 7:07am (prior to rush hour) and arrives at WHS[?]s front door at 7:25am. Actual CURRENTLY OPERATING busses from Springville to Westview take 18 minutes to go 2.5 miles. Transportation estimates the exact same route from Springville to Five Oaks (trial bus route 3) will take from 8:44am (during rush hour) arriving at Five Oaks at 9:05am; 4.7 miles in 21 minutes. So it takes 18 minutes to go 2.5 miles to Westview, and the exact same route should (by transportation[?]s calculations) take only THREE MINUTES LONGER to go nearly TWICE AS FAR (2.2 miles further). The high school bus that takes 18 minutes to go 2.5 miles operates significantly earlier than the work and elementary school traffic rush while the 21 minute bus ride to go 4.7 miles to Five Oaks will operate through TWO elementary school commutes (Springville[?]s and Rock Creek[?]s).
02/23/2020 12:04 PM	Karen	karenlynnroberts@gmail.com	Springville K-8	Stoller MS	Westview		My daughter[?]s current bus from Springville picks her up at 8:46am to travel 2.1 miles to Stoller. The bus trial to Five Oaks expects to pick her up TWO MINUTES EARLIER to arrive at school 2.6 MILES FURTHER AWAY. How?
02/23/2020 9:59 PM	Karen	karenlynnroberts@gmail.com	Springville K-8	Stoller MS	Westview		UNITED BETHANY VOICES: We are a large group of Springville, Sato, Rock Creek and Findley parents who strongly support the Feb 25th working map. This is the most balanced path forward for our kids and our communities. Springville remains at its ONLY proximal middle school with its ONLY contiguous neighbor, Sato. Sato and Springville (schools which not long ago shared the same elementary boundary) remain together within their North Bethany community. Rock Creek is assigned to a middle school with Bethany Elementary, their closest neighboring community whom they requested to be zoned with. Findley maintains a clean feeder providing continuity for their community and should also have Summa at Timberland. It is encouraging to see a wider group of schools coming together in support of a single map! We are request that any tweaks that need to be made going forward will not affect these things which we all agree with.
02/23/2020 9:09 PM	Kexin Zhang	484888@bsd48.org	Rock Creek Elem	Stoller MS	Westview		Please keep Rock Creek at Meadow Park with Bethany and Oak Hills per latest published map. Map C 2.0 is also good. Both these maps send any part of Rock Creek that is moved to another school with two northern schools.Anything else is not reasonable since Rock Creek is still sacrificing more than pretty much all schools in North even with these maps but I am happy with both of these and please honor these since we are not asking for too much.
02/23/2020 8:56 PM	Khamouane Lawless	lawlessgf@hotmail.com	Rock Creek Elem	Stoller MS	Westview		Please keep Rock Creek at Meadow Park with Bethany and Oak Hills per latest published map. Map C 2.0 is also good. Both these maps send any part of Rock Creek that is moved to another school with two northern schools.Anything else is not acceptable since Rock Creek is still sacrificing more than pretty much all schools in North even with these maps but I am happy with both of these and please honor these since we are not asking for too much.
02/23/2020 9:05 PM	Kim	kvja15@gmail.com	Oak Hills Elem				End the isolation of Oak Hills East students. Since Oak Hills students get divided when they go to high school the way the proposed middle school feeder pattern works only a very small number of Oak Hills East students will end up at Sunset from middle school. PLEASE SEND OAK HILLS EAST TO TIMBERLAND. This way these kids will end up at Sunset with other middle school students. Sending Oak Hills East to Timberland does not change current costs for busing these kids. Moving this small number of kids from Meadow Park to Timberland will help to balance the current numbers. The biggest thing this does is set up Oak Hills East kids to have a successful high school career by knowing other kids they will go to school with. If the current situation remains and Oak Hills East ends up at Meadow Park these kids will be isolated and have a much higher chance of becoming depressed and not being successful students in high school. We need to give our children the best chance of not only academic success but also social. PLEASE SEND OAK HILLS EAST TO TIMBERLAND!!
02/23/2020 3:25 PM	Kim Douglas	mrsksdouglas@gmail.com	Oak Hills Elem				I am writing again to ask that the isolation of Oak Hills East students please come to an end. Under the most recent map published, Oak Hills East appears to be still the only students attending MP that will also go to Sunset. I don't understand why this situation has not been remedied. Yes, this is a small amount of students being affected, but if one of the goals of the committee is to streamline feeder patterns, than the split of OH needs to happen after elementary school. By sending Oak Hills East to Timberland, you reduce capacity at MP which appears to be maximized under the current map. This feels like a no brainer! Provide a better feeder pattern from middle school to high school for the Oak Hills East students and better balance out the capacity of Meadow Park and Timberland. The district already split up our community during the high school boundary process. We dealt with it. We realize there is no changing that decision now, so the right thing for the middle school boundary committee to do is to move these students to Timberland to ease their transition to Sunset.
02/23/2020 11:11 PM	Kiran	Kkvemula@yahoo.com	Findley Elem	Stoller MS	Sunset		Do not move walking Findley out of Stoller!! Bussing walking kids to Timberland is a complete waste of tax dollars!!
02/23/2020 1:18 PM	Kiran Patil	Kiran.a.patil@gmail.com	Findley Elem	Stoller MS	Sunset		Thanks to all committee members and SS for giving parents an opportunity to be part of the decision making process and we all know that, there is nothing called perfect solution and everyone should be ready to compromise something. I am a Findley parent and my kids are in 5th and 3rd grade. Hence I am worried about the process and their well well being but also worried about other schools. My sincere request:1. Please NO kid should be left behind in portables. Any map promoting usage of portables shall not be considered. Kids safety is priority number one2. NO FE kids should be left behind. Please DO NOT SPLIT FINDLEY. For that matter, avoid splitting other elementary schools as well. Please try to keep linear feeding pattern from ES to MS to HS. Splitting elementary is detrimental for kids overall growth.3. Please keep only one SUMMA so that it's quality is maintained. Diluted SUMMA is neither good for kids who are seeking to get advance education not for BSD. If there are 2 summa program, more cost for BSD to maintain those programs.5. Please stick to the goal of solving overcrowding issue at stoller and maintain goal of 90% based on permanent capacity. Few percentage here and there is OK but some map puts stoller at 130% in 2025 even though it appears that 2021 numbers are OK. Such map shall not be considered7Thanks again and I hope my comments gets published on website. My last 11 or so comments are not published at all. It kind be system glitch. If comments are not expectations, would like to know with example.
02/23/2020 2:59 PM	Kristen Ballou	kjballou@comcast.net	Findley Elem	Stoller MS	Sunset		I want to thank the committee for moving forward with a map for the 2/25 meeting that does not split Findley. This is the right decision and consistent with the majority of community comments from Findley parents. In watching the committee meetings, I know that the maps still have the potential to change. Please do not split Findley with any further map revisions. It is not in the best interest of the students, especially those in the Findley walkable area that would be split from their friends going into middle school, and then split again from new middle school friends when they go to high school, as Stoller splits between Westview and Sunset. Two splits in three years is not in the best interest of those students. Splitting Findley counters the Board Policy JC of providing consistent feeder patterns from elementary to middle to high school. This comment is from a parent in the Findley walkable area, in a neighborhood directly adjacent to the Oakridge Estates neighborhood. If the capacity numbers indicate that Timberland is the best place for Findley, then bus the walkable kids there too. PLEASE DO NOT SPLIT FINDLEY, thank you.

02/23/2020 1:11 PM	Krupal Shah	krupshi@yahoo.com	Jacob Wismer Elem	Stoller MS	Sunset	Thank you for the new maps. Bringing entire SPV and SATO to Stoller will result into overcrowding of Stoller in 1-2 years considering amount of construction happening in North Bethany area. This will also result in traffic issues for residents around Stoller area. The only sustainable long term option for BSD that I can see is to split SPV (South side of SPV goes to FO and rest will go to Stoller) and Findley (Walking zone goes to Stoller and rest goes to Timberland). This will also enable walking JW and Findley SUMMA students to be able to go to Stoller instead of being bussed to another school. Committee and BSD board should not allow bullying behavior of certain schools to sway their thought process and do what's right for all the kids in the community. SUMMA@Stoller4HSFeederPreserveWalkabilitySPV+SATO=STOLLEROVERCROWDED
02/23/2020 11:08 PM	Lavanya Vemula	Lavemula@yahoo.com	Findley Elem	Stoller MS	Sunset	Hello, We live in the walking distance to Stoller and it doesn't make sense at all for BSD to take the kids from walking distance and bussing them to Timberland. At a time where there are budget constraints, this is a waste of tax dollars. Do not move Findley out of Stoller
02/23/2020 4:26 PM	Liliane Teng	LilianeTeng@gmail.com	Jacob Wismer Elem	Stoller MS	Sunset	Please keep SUMMA in Stoller. Most kids feeding SUMMA live in walking proximity to Stoller. Please consider the most budget and environmentally long term solution for our future generations. Thank you!
02/23/2020 1:32 PM	Linda Patterson	linkpatter@gmail.com	Oak Hills Elem			I am concerned that the proposed boundary changes affecting students in the Oak Hills community through middle school and high school do not address the legitimate concerns of parents about the isolation of some students from their peer group and school friendship bonds if some Oak Hills students (currently only 20 students each year) are sent to a middle school feeding students to Sunset High School while the remainder of students are sent to a middle school with a path to two different high schools. I recommend that the District strengthen the middle school to high school feeder path for Oak Hill students. Send Oak Hills (East) students to Timberland with Terra Linda and Oak Hills (West) to Meadow Park with Bethany. Please support the Oak Hills community agreement to an East/West split at middle school to ensure students continue onto high school with a sizable peer group. I am aware that the District, like many, experiences a high rate of student depression and negative feelings toward themselves and others. Isolating some students from friends they have had for many years can be a contributing factor to this awful problem. Please consider changes to the boundaries for middle school and high school that do not unfairly segregate some Oak Hills students from the majority of students in the community.
02/23/2020 8:53 AM	Lori Near	Lori.near@yahoo.com	Jacob Wismer Elem	Stoller MS	Sunset	Dear Committee - your commitment to this boundary adjustment process is greatly appreciated. However, the current map that was released on 2/21 does NOT achieve the objectives 1. Fill Timberland and 2. Bring Stoller to 90% permanent capacity with Summa. This map also assumes that the summa population will remain the same to ensure the crowding isn't worse as you ship Summa to Timberland to make room for the 500 plus kids from SPV... making the overcrowding not only a problem on the first day of school but even worse by 2025. Is there a reason some of you have decided to change the course of the discussion to plan only for 2 years instead of 5? To have Stoller at 130 percent capacity by 2025 only to appease one community who have taken it upon themselves to create an unprecedented uproar? I would like to strongly suggest that you plan for capacity of ALL potential kids going to their neighborhood school and not assume that a fraction will always be going to an option school. Plan for JW going to Stoller and supporting summa at both Timberland and Stoller since they would meet the minimum numbers. Summa wouldn't be so large at each school and would be easier to integrate with the other classes. It maximizes elementary to middle school staying together and walkability. Please take into account that 60 out of 130 CURRENT JW 5th grade students have qualified for Summa and if sent to TM, most if not all of those kids will be the only TM students who feed to WHS. Keep walkable Findley at Stoller as well, it's what they have desperately been asking for and move the small number of OH East to TM. Most importantly, SPV and Sato CANNOT feed into the same Middle School as they are both way too large and it will NEVER address the overcrowding... NEVER. My current 4th grader and twin 3rd graders will be products of the recommendations you make to the board. Their future depends on you offering recommendations not only for today but for the next few years that they will be living this reality. I implore you to please rise above the noise and consider the facts. Let's make recommendations that will help ALL of our BSD schools thrive. Please also take equity into account... it matters. Thank you.
02/23/2020 9:33 AM	Lori Near	Lori.near@yahoo.com	Jacob Wismer Elem	Stoller MS	Sunset	Dear BA committee members - thank you for your hard work and dedication to this process. It is disheartening to see how it seems to be dividing communities, especially in North Bethany. However, I remain hopeful that your recommendations to the BSD WILL address the issues and MEET the objectives. I implore you to please disregard the recent thoughts from a few committee members about solving the problem only for the short term. This committee was charged with the task of making recommendations through 2025. By making short term recommendations, you are only wasting time and taxpayer dollars and putting us back in this situation in just 2-3 years. The time you've spent over the last several months would essentially be for nothing. Please consider the following irrefutable facts: 1. SPV and Sato CANNOT feed the same middle school. No middle school can handle the growth they are projecting for these communities between now and 2025. They MUST be divided if we are to reach anywhere close to the objectives. 2. Walkability matters and keeps money in the classrooms. Our transportation department proved that with their reports. Walkable Findley want A to walk. Please keep them at Stoller. 3. 60 of 130 JW 5th grade students have qualified for Summa. Sending them to TM only isolates them as a small amount of them are WHS bound in a school feeding completely into SHS. With about 80 percent of Summa kids in north Bethany coming from JW and Findley, it only makes sense to offer summa at both TM and SM. It helps spread the numbers too and enables walkability and less traffic along a narrow and dangerous Saltzman Rd. 4. Equity matters. Please keep that in mind. All schools deserve an opportunity to thrive. Spreading equity across our schools will enable them all to be great schools. 5. Portables are an unsafe and irresponsible solution to overcrowding. They can and should be avoided at all costs. Mr. Sparks has made it clear that we have enough seats in all our middle schools for our students. Please consider these important facts as you make final recommendations. Our teachers and students deserve better. Please rise above the uproar of one community to offer a solution that makes sense for all. Many thanks.
02/23/2020 12:03 AM	Lu Bon	lubon@gmail.com	Elmonica Elem	Stoller MS	Sunset	Consider the following changes to the latest map: (1) Rock Creek and Springville to Five Oaks (2) OH and Bethany to Timberland (3) Beaver Acres and Aloha Huber to Meadow Park (4) Findley to Stoller (5) Balanced Summa as needed BENEFITS: (1) It solves the Oak Hills Sunset problem. (2) Rock Creek commute to Meadow Park is improved significantly. (3) Stoller is not overcrowded and we don't put in bus\$ ~250 kids that can walk to Stoller. (4) Five Oaks enrollment without Springville suffers a decline by 2025. Its enrollment is stable with Springville in there. (5) Stoller split becomes near 50-50% between Westview and Sunset vs 85-15% towards Westview with Springville in there.
02/23/2020 9:40 AM	Luke Chang	lchang256@yahoo.com				I want to thank the committee and the district for listening to community concerns and not move Springville from its community in its preliminary recommendation map. This is the right decision for BSD and the community.
02/23/2020 6:57 AM	Lynnsey Sitter	lynnseysitter@gmail.com	Findley Elem			I've tried very hard throughout this process to concentrate on advocating FOR what I think is best for my kids and my neighborhood rather than against any other specific group. I've been as honest as possible about my position and intent. I don't think that everyone has done the same and I think that many people are ignoring reality and basic math when it comes to their arguments and this latest map. The two largest/growing elementary schools in the north won't be contained alone together in any middle school within a few years. Putting them together doesn't solve the problem of Stoller overcrowding. Further, the same people who have complained about being forced from their neighborhood are quite literally driving us from ours. We live essentially across the street from Stoller within the Findley boundary. We purchased this home largely so that our kids could walk to middle school when the time came. The same people who are outraged by the increase in their commute find our change from walking across the street to being bussed 4 miles away perfectly acceptable. Our kids' 20 minutes minute bus ride is somehow different than theirs. What is the point of neighborhood proximity if adjustments take people who live adjacent to one school 4 miles away to another? Our family had a negative experience with the high school adjustment and now common sense is being thrown out the window again. I'm not sure how much longer we can subject our family to the educational instability created by the poor management of this district.
02/23/2020 9:46 PM	Madhu R	Mrangar@yahoo.com	Springville K-8			UNITED BETHANY VOICES: We are a large group of Springville, Sato, Rock Creek and Findley parents who strongly support the Feb 25th workmap. This is the most balanced path forward for our kids and our communities. Please move Summa to Timberland with Findley, united. Do not split or isolate any community based on 2025 projections that are uncertain.
02/23/2020 9:08 PM	Mahesh mudigonda	mahesh.mudigonda@gmail.com	Springville K-8	Stoller MS	Westview	UNITED BETHANY VOICES: We are a large group of Springville, Sato, Rock Creek and Findley parents who strongly support the Feb 25th workmap. This is the most balanced path forward for our kids and our communities. Bethany as a united community thanks you for making the most progress addressing a majority of concerns. Please keep kids welfare above costs, please do not split elementaries, please maintain feeders please consider public's UNITED voice
02/23/2020 11:43 PM	Mark Behbehani	markbhub-school@yahoo.com	Findley Elem	Stoller MS	Sunset	at the last meeting the objective was to start with variations on maps A and C and whittle them down to a map that would be the final working map. Instead it ended up as a free for all with committee members asking for random combinations of schools (which didn't even remotely add up) for each of the maps. This is essentially starting new maps in the last meeting with no hope of resolving the problems. Take the current map posted a couple days ago. there is no reasonable path to get Stoller even remotely close to permanent capacity. Even if you carve off Findley and SUMMA you are still at 120% percent. And you have now created a new expense to bus 400 students for the foreseeable future. If the 90% goal didn't matter, why even propose it in the first place? There should have been some clear lines drawn at the beginning of the meeting on what changes were appropriate at this late stage and what was not. creating a whole new map on the fly without even basic math should have been in the latter category. What is the plan going forward? Putting SUMMA in Timberland with Findley BS cedar mill and Terra Linda doesn't work as there is not enough room and Timberland has no portables nor the space to put them carving off a bigger part of SPV or SATO go to meadow park is not feasible as MP is 107% already so is the plan to start over and add a few more meetings or just recommend it as is and hope Don doesn't notice his criteria completely ignored?
02/23/2020 8:58 PM	Mary Lynn Klafka	Pdxthree@comcast.com	Rock Creek Elem	Stoller MS	Westview	Please keep Rock Creek at Meadow Park with Bethany and Oak Hills per latest published map. Map C 2.0 is also good. Both these maps send any part of Rock Creek that is moved to another school with two northern schools. Anything else is not reasonable since Rock Creek is still sacrificing more than pretty much all schools in North even with these maps but I am happy with both of these and please honor these since we are not asking for too much.
02/23/2020 11:20 PM	May	mrwang.npu@gmail.com	Springville K-8	Stoller MS	Westview	2025 estimations are over projections as most of Springville is already built out BUT BSD is Projection even more growth for SPV than SATO.... totally incorrect... 2025 might be a NON EXISTENT ISSUE IN REALITY. ECONOMIC DIVERSITY on this map is the best it could get if SUMMA moves out, economic diversity WILL ONLY GET BETTER FROM HERE.
02/23/2020 11:31 PM	May	mrwang.npu@gmail.com	Springville K-8	Stoller MS	Westview	Any map in whichever configuration, we have seen that if SUMMA stays in Stoller, we can NEVER MEET OBJECTIVE 2 of 90%. Moving SUMMA out of an overcrowded school is essential. Findley has the most SUMMA STUDENTS so it makes sense to move it to Timberland. The concentration of JW SUMMA is also in the east which is also considerably close to Timberland
02/23/2020 10:36 PM	Meenakshi Dewan	meenakshi_dara@yahoo.com	Jacob Wismer Elem	Stoller MS	Sunset	Dear Committee Members, Thanks for generating the new working map. I was just trying to understand the objective being achieved by the BSD in this new Map. Are the BSD objectives met by this new working map? I feel that we have walked away from them from what I understand! The new Map tries to accommodate both SPV AND Sato in Stoller taking away the walkable students away. It doesn't even address the overcrowding issue for Stoller in the coming years. Does it not feel like a task which would need a lot of work again in the years to come. It appears that Stoller will have to live with the portables forever. I request the committee members to look into a better solution for reducing overcrowding at Stoller and not making it worse by adding both SPV and Sato together. Thanks

							Wasteful Busing of SUMMA to Timberland:The map put out this past week once again places all of Springville (SPV) with Sato together in Stoller thus ensuring that Stoller will not meet their 90% board mandated enrollment target. This defies logic given these are the two largest potential Stoller communities with the fastest growth in the future. As the data put forth by the district has shown, there is NO combination of both intact elementary attendance areas feeding into Stoller that allows for any hope of meeting this 90% target. The February 25 AC document references that the possible solution for this perennial overcrowding is to move the Stoller SUMMA program out of Stoller to Timberland. Instead of identifying part of SPV (or all of SPV) and sending it to Five Oaks, the committee seems to feel busing fully 52% of the ENTIRE district[?]s SUMMA students from their neighborhood SUMMA program down to Timberland is the answer. The SPV commute to Stoller in contrast to Five Oaks difference is not longer than many other bus commutes in the district; in any case SPV children must board a bus – why not simply leave those who are walkable in a scenario that maintains walkability and bus those who are already bused? This represents an irresponsible waste of already limited district funds. It has been estimated that it will cost roughly \$370,000 for busing walkable kids to Timberland, which is money that WILL come out of our classrooms per the district transportation official. Wasteful Busing of Walkable Findley to Timberland:This February 25 map has as well all of Findley ES heading to Timberland. Once again, leveraging the flawed logic noted above, the committee feels it would be better to unnecessarily bus Findley to Timberland instead of allowing these children to continue to walk to Stoller. This represents yet another irresponsible waste of already limited district funds.No [?]Showstoppers[?]??: I look forward to the district supplying a transportation analysis that shows the busing costs of their February 25 map when compared to, for example, the working map C from January 30 that by design specifically focused on walkability and which would save the district nearly \$370,000 from its baseline busing outlays currently. It should be noted that during this meeting at Meadow Park Middle School, one of the committee members categorized this nearly \$370,000 savings as not being a [?]showstopper[?] and which alone would not be an adequate savings to influence him to vote for map C (that which preferences walkability and busing savings).Responsible School Board Leadership:I challenge all middle school parents to ask their principals how many teachers they could hire for \$370,000. The district is facing a \$35 million budgetary shortfall and with more than 200 teachers being cut, it is the responsibility of the committee, Mr. Sparks, and the BSD board to act responsibly to avoid unnecessary busing when possible. Given the irresponsible behavior of the committee and the BSD administrators who are charged with directing this process, it's not hard to imagine why we as parents are now facing a \$35 million budgetary shortfall and having to cut 200 teachers.In summary, I feel it is prudent to:1) Avoid unnecessary busing and preserve walkability to responsibly save money given the district[?]s deficit2) Assure Findley walkable remains walkable3) Assure Stoller SUMMA remains at Stoller4) Take the necessary steps to assure Stoller MS enrollment targets of 90% are best met by moving some or all of Springville ES to Five Oaks MS
02/23/2020 11:12 PM	Michael Jugo	mjiugo@gmail.com	Findley Elem	Stoller MS	Sunset		Hi. I am a 6th grader at Stoller Middle School, and I live in the Springville community. I feel that we shouldn't be the ones that have to go to Five Oaks. We would have to wake up early because of traffic, come back late, and we wouldn't have friends that live in the Bethany area. Right now, it only takes us about less than 10 minutes to get to school. But if we go to Five Oaks, it would take like 30 minutes to get there because of traffic. We would always have an unpleasant feeling in the morning because of traffic. Also, I have a lot of friends from Bethany at Stoller. If we got moved to a further school, me and a lot of other students would loose their friends.Please let Springville students stay at Stoller. - Mihyun
02/23/2020 5:49 PM	Mihyun	453642@bsd48.org		Stoller MS			On Springville's latest newsletter, our principal talked about the cultural night event:"The diversity of Springville K-8 is an incredible asset, and the event reminded us again about how important it is to recognize and celebrate what each of us contribute to our school."Yes. I agree with the principal. I really appreciate and treasure the diversity of Springville. However, we are from different cultures and classes doesn't mean that we should be split apart, or we have to be the scapegoat for solving the growing population issue in north Bethany. I hope that this adjustment will ultimately maintain the publicity of education and respect for diversity. Because this is also the value we continue to pass on to our children.I hope, in the near future, the county or the State government can have a better plan and funding to solve the growing population issue. Then all children and parents won't be suffering the conflict again. Thank you.
02/23/2020 9:59 PM	Mimi Wu	miciwu@gmail.com	Springville K-8				Dear members, I have two things to say here. One is that Findley has most summa kids in current Stoller elementary feeders, so moving Summa to Timberland with Findley makes more sense in keeping community together. Second, please check out 2025 projections. It doesn't make any sense for either Sato or Springville. In BSD projection, Sato has 66% of the elementary population goes to Stoller and Springville has 73%. This doesn't look right because Sato is a developing area and Springville is a developed area. How can Springville has more middle school students than Sato. On the other side, both 66% and 73% looks weird. You know what does 73% of elementary school kids to middle school mean? It means 259 middle school students moves to Springville area in that years. With a no new house area in 2025, how does that happen? Members, if you are reading my message, please check the number out yourself. The projection is a joke!
02/23/2020 11:03 PM	Min Pan-Lee	minni_pan@hotmail.com	Springville K-8	Stoller MS	Westview		I am Findley parent and sincerely urges to committee to consider following points before making any recommendation:1. Kids safety is priority number ONE. NO Kid shall be left behind in portables2. Please do not split elementary schools as it has long term effect on kids overall and academical growth. Hence we do not splitting of elementary as much as possible. NO FE KID LEFT BEHIND. Please make every attempt possibly to avoid nonsensical splits3. Merit based SUMMA program to be offered only at one place, so that it's quality maintained and this will also help BSD to reduce costs, otherwise they have to hire double the amount of teachers. Please spend tax payers money wisely. 4. Please stick to the goal of stoller at 90% capacity based on its permanent capacity. Some map puts stoller at 130% by 2025 whereas it may look like goal is accomplished for 2021. Please solve the problem for long term and avoid chaos again which can happen if problem is solved for short term.5. Please try to keep linear feeding from ES to HS as much as possible. Please use real data about commute time as provided by transportation, do not use data provided by some parents.
02/23/2020 1:37 PM	Minal Patil	portlandpatil@gmail.com	Findley Elem	Stoller MS	Sunset		This is the opportunity for BSD to adjust entire boundary based on walk-ability and vicinity. That will offer (i) convenience for all BSD middle schooler, (ii) environment friendly surroundings, (iii) safety for kids, (iv) optimum bussing for BSD to save money on buses and spend the money on education. I strongly recommend BSD to prioritize walk-ability/vicinity while considering school boundaries over any other factors. Keeping elementary schools intact for emotional health of kids doesn't make any sense because there is redistribution of kids from each class in each school year. Focusing on map that provides optimum bussing would help the entire community in terms of education, safety, and environment. Please keep Oakridge Estate community (right across the Stoller middle) in Stoller to maintain walkability. Feb 25 working map doesn't make any sense. On the other hand, map C provides 14% savings, maintains walk-ability.
02/23/2020 7:27 PM	Mitali China	mitali.china@gmail.com	Findley Elem				Is there no way to make it so that none of the elementary schools split into middle school? The north schools all stay together now but the south schools continue to have to divide going into middle school. Nancy Ryles is one of 5 schools that still splits. Now that the division is Scholls Ferry, we have lost ALL friends on the north side of Scholls leaving one of my children with no close peer support going into middle school. Please continue to consider eliminating dividing feeder schools for ALL elementary schools. Please make this EQUITABLE for ALL students, not just the north side schools.
02/23/2020 10:48 AM	Molly Bates	jollymolly82@hotmail.com	Nancy Ryles Elem	Conestoga MS	Mountainside		End the ISOLATION of Sunset Bound OAK HILLS kids!! Send the the Sunset Bound Oak Hills Kids to Timberland with Terra Linda!!!
02/23/2020 7:40 AM	Monique Hegrenes	tymo2010@gmail.com	Oak Hills Elem				END THE ISOLATION OF SUNSET-BOUND OAK HILLS EAST. SEND THEM TO TIMBERLAND.I'm a parent at Oak Hills, and I request that the east side of Oak Hills go to Timberland. If they are sent to Meadow as the current map has, they will only know a tiny number of kids (less than 1%) when they enter Sunset. 1. This is cost neutral to the district2. It helps overcrowding at Meadow and sends them to fill Timberland3. The Barnes Dual language program has limited interaction at middle school and their highschool is up in the air (so they should be removed from feeder patterns, similar to Rachel Carson)We feel like our voices are not being heard and each map does not reflect our needs! How can we communicate directly with the Meadow Park committee representatives Abdulrazag Adams and Yasmin Alkashef?Thank you for your time and effort on this important issue.
02/23/2020 7:49 AM	Morgan Law	morganjlaw@gmail.com	Oak Hills Elem				END THE ISOLATION OF SUNSET-BOUND OAK HILLS EAST. SEND THEM TO TIMBERLAND.I'm a parent at Oak Hills, and I request that the east side of Oak Hills go to Timberland. If they are sent to Meadow as the current map has, they will only know a tiny number of kids (less than 1%) when they enter Sunset. 1. This is cost neutral to the district2. It helps overcrowding at Meadow and sends them to fill Timberland3. The Barnes Dual language program has limited interaction at middle school and their highschool is up in the air (so they should be removed from feeder patterns, similar to Rachel Carson)We feel like our voices are not being heard and each map does not reflect our needs! How can we communicate directly with the Meadow Park committee representatives Abdulrazag Adams and Yasmin Alkashef?Thank you for your time and effort on this important issue.
02/23/2020 11:21 PM	Murthy Sanka	murthysanka@gmail.com	Findley Elem	Stoller MS	Sunset	ISB	Please do not split elementary schools.
02/23/2020 12:14 PM	naresh	nareshr08@gmail.com	Springville K-8				ECONOMIC DIVERSITY IN Feb25 working mapsEconomic diversity in Stoller and Meadow park looks wonderful in Feb25 working maps.Please move forward with these with minor changes.This is the most balanced map BSD has put forth in last 3 months.I thank AC and BSD for these logical maps.
02/23/2020 9:15 PM	Nathan Law	nathanglaw@gmail.com	Oak Hills Elem				I'm requesting that Oak Hills (East) go to Timberland for middle school. If they were to go to Meadow as the current maps have, they will only know a tiny number of kids (less than 1%) when they enter Sunset. In a freshman class of 500 or so kids, that's rough. I hope the board will take into account the following:This is cost-neutral to the district.It helps overcrowding at Meadow and sends them to fill Timberland.The Barnes Dual-language program has limited interaction at middle school and their highschool is up in the air (so they should be removed from feeder patterns/numbers (similar to Rachel Carson).These factors are likely helpful to the district as a whole, and also make a huge difference for our kids' future. Therefore, we ask that you calculate your decisions based on the above information! Thank you for your serious consideration,Nathan Law
02/23/2020 12:23 PM	Naveen Kasam	Naveen.kasam@gmail.com	Springville K-8				JUST BECAUSE OUR KIDS RIDE THE BUS .it is not acceptable to make them commute FURTHEST and LONGEST in BSD. Springville to Five Oaks takes our kids away from our community alone.
02/23/2020 12:25 PM	Naveen Kasam	Naveen.kasam@gmail.com	Springville K-8				ECONOMIC DIVERSITY on this map is the best it could get. If SUMMA moves out, economic diversity WILL ONLY GET BETTER FROM HERE. Springville brings diversity to Stoller.
02/23/2020 12:37 PM	Naveen Kasam	Naveen.kasam@gmail.com	Springville K-8				TRIAL BUS RUNS ARE NOT CLOSE TO REALITY.BSD Trial runs are not executed in conditions that are close to reality. Springville to Westview school bus takes 17 mins. SPV to FO is double the distance. How can the commute be only 22 mins? Stoller kids gets dropped at school at 8:57 by the bus. Trial RUNS dropped kids at Five oaks at 9:10. Is it enough for kids to have 5 mins to eat breakfast, get their books and go their class?
02/23/2020 9:50 PM	Naveen Kasam	Naveen.kasam@gmail.com	Springville K-8				UNITED BETHANY VOICES: We are a large group of Springville, Sato, Rock Creek and Findley parents who strongly support the Feb 25th workmap. This is the most balanced path forward for our kids and our communities. Thank You Advisory Committee for coming up with this map. This map provides the most equitable solution to the students from north of US 26 and has the best diversity possible for Stoller Middle school. As Findley has the most SUMMA STUDENTS, it makes sense to move it to Timberland. The concentration of JW SUMMA is also in the east which is also considerably close to Timberland.
02/23/2020 8:56 AM	Nicole McLachlan	naflory2rs@yahoo.com	Oak Hills Elem				Please consider moving the East side Oak Hills Elementary to Timberland with other elementary schools going to Sunset. Please end isolation for this small group of students going to HS without many peers. It makes more sense to split at the middle school level rather than at the HS level. Please send East Oak Hills Elementary students to Timberland and West Oak Hills Elementary students to Meadow Park with other neighboring schools going to Westview.
02/23/2020 6:48 PM	Nidhi	nidhi.kumawat27@gmail.com	Springville K-8	Stoller MS	Westview		2025 PROJECTIONS LOOKS INCORRECT, SPRINGVILLE IS ALREADY BUILT OUT. BSD and committee should see that all the growth is in SATO area so why the projection number is high for springville compared to SATO ??? The projection numbers are incorrect. 2025 projection number should not be a decisive factor as in the past on multiple occasions BSD has OVER PROJECTED. With all the errors in projections by BSD we have seen in the past, Stoller with Springville, JW and sato (minus SUMMA) is completely sustainable.
02/23/2020 9:51 AM	Nilima Wijeratne	Nvwijera@gmail.com	Findley Elem	Stoller MS	Sunset		My daughter was in Summa at Stoller and she walked to Stoller everyday. It saved a so much time to focus on her school work and extra curricular activities and also helped a lot to minimize our carbon foot print. I would like to have the same for my son. All Findley should be in Stoller

02/23/2020 9:59 AM	ning he	ning.he@intel.com	Findley Elem	Stoller MS	Sunset	ISB	I strongly object to this map. It does not solve the current problems. It makes them much worse! here are the reasons:1. Stoller enrollment at 2021-2022 is at 104% permanent capacity, not meeting district goal of 90% target. It is even 130% capacity at 2025! even counting all portables, it is still over capacity. This is simply not working!2. 3 middle schools are over permanent capacity at 2021.3. the proposal creates heavy traffic and routing congestion at Stoller. This creates safety concerns which is the highest priority of all.4. Cost increase. Current findley walking distance students have to take bus. Where does the money come from, increasing tax? 5. The only way this map work is to move ALL current Stoller SUMMA students to Timberland. This does not meet district guideline. It forces walking distance SUMMA students to take bus. All Stoller non-SUMMA students lost the opportunity to take same advanced courses together with SUMMA friends.
02/23/2020 11:36 PM	Nitesh Shsh	niteshah@hotmail.com	Findley Elem	Stoller MS	Sunset		If the whole point of this exercise is to reduce overcrowding at Stoller, then the portables must also be removed from Stoller. The additional cost of busing all the Findley kids to Timberland must be clearly made public so that the taxpayers can find out the cost to their pockets of the decisions being made.If Five Oaks school had a good rating none of this would be occurring and everyone involved in this process knows this very well. Instead of going around trying to meddle with a highly rated school, all this energy should have been spent trying to improve the rating of Five Oaks middle school.It would be interesting to see how many parent in the Bethany and North Bethany neighborhoods are driving theor kids to provate schools much much further than five oaks.
02/23/2020 9:02 PM	Olesya Baykalova	Olesyabaykal@gmail.com	Rock Creek Elem	Stoller MS	Westview		Please keep Rock Creek at Meadow Park with Bethany and Oak Hills per latest published map. Map C 2.0 is also good. Both these maps send any part of Rock Creek that is moved to another school with two northern schools.Anything else is not reasonable since Rock Creek is still sacrificing more than pretty much all schools in North even with these maps but I am happy with both of these and please honor these since we are not asking for too much.
02/23/2020 9:41 PM	Parbati Kumar Manna	pkmanna@gmail.com	Findley Elem	Stoller MS	Sunset		Dear Committee Members,I am extremely disappointed with the last map.The goal of the committee was to cut down the overpopulation of Stoller and bring it to 90% of the permanent capacity. As per this map, Stoller will have 104% capacity in 2021 and 130% capacity in 2025, while Timberland will remain below utilization. And this overcapacity of Stoller is due to it hosting a split Summa.Why should Stoller retain a split Summa, not adhere to the original committee goal (of bringing down the Stoller population), and keep Timberland under capacity?Please move the entire Summa to Timberland. That way Stoller is full, Timberland is full, and Summa is not diluted. This is a win for BSD.Regards,Parbati Kumar Manna
02/23/2020 9:10 PM	Paul Lewerenz	Paul.lewerenz@oregonfirst.com	Rock Creek Elem	Stoller MS	Westview		Please keep Rock Creek at Meadow Park with Bethany and Oak Hills per latest published map. Map C 2.0 is also good. Both these maps send any part of Rock Creek that is moved to another school with two northern schools.Anything else is not reasonable since Rock Creek is still sacrificing more than pretty much all schools in North even with these maps but I am happy with both of these and please honor these since we are not asking for too much.
02/23/2020 11:14 PM	Pavan Akkisetty	avspavan@gmail.com	Findley Elem				UNITED BETHANY VOICES: We are a large group of Springville, Sato, Rock Creek and Findley parents who strongly support the Feb 25th workmap with a minor change of all findley and all north summa in timberland . This is the most balanced path forward for our kids and our communities. This is a compromised solution for almost all elementary schools and an optimal solution.
02/23/2020 11:49 PM	Penny Zheng	zhengwanyun@gmail.com	Springville K-8				2025 estimations are over projections as most of Springville is already built out. I don[?]t understand how BSD Projects even more growth for SPV than SATO. This does not make sense. It is highly possible that the 2025 issue is not existent.
02/23/2020 11:53 PM	Penny Zheng	zhengwanyun@gmail.com	Springville K-8				JUST BECAUSE OUR KIDS RIDE THE BUS , it is not acceptable to make them commute FURTHEST and LONGEST in BSD. NORTH BETHANY is our community, we shouldn[?]t be separated from our Eastern neighbors sato whom we are closely intertwined with. Springville to Five Oaks takes our kids away from our community alone. It worries me that 185 is analyzed as one of the most dangerous street in Portland.
02/23/2020 11:41 PM	pik kei k yip	kateyip2009@gmail.com	Rock Creek Elem				2/25 work map have some issues that concerns me: (1) Stoller capacity concern. Stoller will > 130% on 2025 and can't be mitigated by moving SUMMA program to the other sites. With this capacity issue, I feel like we are backing to where we were before. I would like to prevent another 3 - 4 months of boundary adjustment meeting couple years from now. (2) Cedar Park seems under utilized. One recommendation is move some of the Barnes student to Cedar Park. I still think Map C 2.0 provide the most benefit for both BSD and the community. Map C 2.0 lower the cost and duration of the transportation cost, achieve better academic balance, most of the school move to new places with their neighbors, similar equity and student demographics. Although Oak Hill isolation need to be address in Map C 2.0, Map C 2.0 still better than 2/25 work map in my mind. In short, 2/25 map where Rock Creek going to Meadow park is acceptable. It will be even better if going back to Map C 2.0, but both plans are way much better than Map A where RC goes to FO alone. However, some concerns in 2/25 map need to be addressed in order to prevent future problem.
02/23/2020 1:31 PM	Piradee	piradeet@gmail.com	Springville K-8	Stoller MS			Dear Committees,Thank you for hearing our concerns and keep our Springville children at Stoller. The new map looks great, but the numbers should look better if you move all Summa from Stoller to Timberland. I'm not sure how accurate the projection in 2025 is. Based on BSD Budget hearing last month that I attended, numbers of students should decrease all across BSD in the future due to fewer members per household and demographic change. Since the projection is based on several assumptions and variations which some might not be accurate, I would beg you to focus more on how it will work for Year 2021 rather than 2025. Thank you.
02/23/2020 11:48 PM	Poulami Mitra	mitra.poulami@gmail.com	Findley Elem				We ask the committee to make the right choice:1. NO FINDLEY KIDS LEFT BEHIND meaning the entire school should remain together after boundary adjustment (at either Timberland or Stoller)2. NO KIDS REMAIN IN PORTABLES meaning all kids who will remain at Stoller enjoy the classroom experience and are not stuck in unsafe portables - even if it means moving the SUMMA program out to Timberland to reach a stable populationThank you!
02/23/2020 10:19 PM	Pramodh Bangaru	Pb97229@gmail.com	Springville K-8	Stoller MS	Westview		Dear BSD and committee membersThe New map for FEB 25 is much more balanced from previous maps . Northern neighborhood are not split. Findley, SVP are not split. Since majority of the Summa kids in current stoller is from Findley , Sending Summa to Timbarland is the right place for SUMMA.Thank you
02/23/2020 9:47 PM	Pramodh Bangaru	Pb97229@gmail.com	Springville K-8	Stoller MS	Westview		Dear BSD and Committee Members BSD 2025 projections look very inflated , showing more growth from Springville which is mostly built out neighborhood than Sato which has more construction activity. Given the uncertainties around projections for 2025, we would urge the committee to focus on 2021 numbers. Even using over projected 2025 numbers , it is still well under total capacity.
02/23/2020 5:45 PM	Prasanna	Charthal1@gmail.com	Springville K-8	Stoller MS	Westview		Dear Committee members , Findley has the most SUMMA students so it makes sense to move it to Timberland. The concerns of JW Summa is also in the east which is also considerably close to Timberland
02/23/2020 3:02 PM	Prashant	ghadge@gmail.com	Springville K-8				SUMMA should be moved from Stoller to Timberland. It should not be prioritized over proximity of Springville to Stoller. Sending Springville elsewhere makes Springville an island with no community support. Luxury of walk-ability of few students on sunny/rare days should not come at the cost of miserable commute for entire Springville community and their isolation from rest of north bethany.
02/23/2020 5:46 PM	Prashant Kowtal	prashant.p.kowtal@gmail.com	Springville K-8				Hello BSD, Mr. Sparks,I am a Springville parent and writing to you about the ongoing middle school boundaries adjustment situation. Recently released maps by BSD in support of meeting on 2/25 have indeed correctly identified solution that SUMMA moving out of an overcrowded school is essential for the boundaries adjustment process to be equitable to all North Bethany students With consideration that Findley has the most SUMMA students so it makes sense to move all of Findley and SUMMA to Timberland. This will allow parents of Stoller SUMMA to make an informed decision about location of SUMMA. This will also ensure that SUMMA will be more effective as a one single entity at Timberland than having split SUMMA for North Bethany schools.Please consider our request to prioritize neighborhood kids of Springville have a fair chance to remain with their North Bethany communities over the SUMMA options programs. Thanks!
02/23/2020 6:00 PM	Prashant Kowtal	prashant.p.kowtal@gmail.com	Springville K-8				Hello BSD, Mr. Sparks, I am a Springville parent and writing in to seek clarification on usage of Yes/ No cards; Yes/ No cards are always considered as a non-disruptive tools of advocacy in public meetings that ensure the participants voices are heard without being disruptive to the committee proceedings. In recent PTO meeting held at Springville, it was advised by Mr. Sparks that Yes/ No cards are to be avoided. So am seeking clarifications on the rationale. Pls suggest. Thank you!
02/23/2020 9:21 PM	prashant saxena	psaxena1@gmail.com		Stoller MS			Pushing Springville into 5Oaks is extremely unfair not only because of the unreasonable commute time (of all the north Bethany neighborhoods, it's among the farthest from 5Oaks), but also because it splits the community (and in particular, the Springville and Sato Elementary school kids). Recall that Sato kids used to go to Springville till recently; these two schools are true "sister schools" not only at the community level but also often for individual families. Splitting them to go to different middle schools will have a very damaging effect on the kids.
02/23/2020 6:59 PM	Prashanth Nair	prash7e7@gmail.com	Springville K-8	Stoller MS	Westview	Springville K-8	Looking closer at the 2025 projections by BSD for Springville, you will notice that BSD projections says that Springville has more growth than Sato... which is TOTALLY INCORRECT..... springville is already BUILT OUT our elementary school current enrollments say a totally different story than what BSD has projected. We have also emailed Mr Sparks an evidence of the issues . Clearly BSD has OVERPROJECTED just like they did in multiple occasions in the previous years causing the budget fiasco and the high school over projections of Sunset by 12% in the high school boundary process. Lately BSD projected that Scholls heights elementary school will be overcrowded with all the development in that area but in their own words later nothing like that ever happened. With the history of over projection and clear errors in this process too, springville at Stoller with all of Jacob Wismer and Sato MINUS the summa, will in REALITY be TOTALLY SUSTAINABLE IN 2025. PSU studies and projections have been more appropriate and matches more with current enrollment and if you apply those projections it is clear that stroller will be totally fine in 2025 with Springville , Jacob Wismer and SATO. Dear advisory committee members please do not rip apart communities and make Springville an island up here north only because of the 2025 numbers which in reality will be fine and sustainable
02/23/2020 1:01 PM	prashanthi yeredla	prashanthi.yeredla@gmail.com	Findley Elem	Stoller MS	Sunset		Thanks for keeping Findley Elementary together. I support this map as most of the split feeder patterns have been addressed. To reduce Stoller overcapacity in 2025 please consider moving full Summa to Timberland. Please try not to have any portables and solve the over capacity by moving summa.
02/23/2020 5:42 PM	Pratima D	Pratima.dhoot@gmail.com	Springville K-8	Stoller MS			BSD 2025 projections show aggressive growth for Springville, a mostly built out neighborhood. On the contrary, Sato has lot more construction activity. Given the margin of error for 2025, I request advisory committee to focus on 2021 and strongly consider keeping North Bethany communities together. Even with current 2025 projections, Stoller will still be significantly lower capacity than today.
02/23/2020 10:03 PM	Preeju Philip	preejususan@gmail.com	Springville K-8	Stoller MS	Westview		UNITED BETHANY VOICES: We are a large group of Springville, Sato, Rock Creek and Findley parents who strongly support the Feb 25th workmap. This is the most balanced path forward for our kids and our communities.....1. This map has a great economic diversity numbers at Stoller.....2. As Findley has the most SUMMA kids, Timberland is a great place to host SUMMA also the SUMMA concentration from Jacob Wismer is also in the EAST CLOSER TO TIMBERLAND.....3. In this Map, SPRINGVILLE is not separated from SATO in their NORTH BETHANY COMMUNITY.... 4. ROCKCREEK gets to Stay with their closest neighbors Bethany as well....And this MAP has minimum splits.....5. This Map is balanced with SUMMA moving out of Stoller to Timberland

02/23/2020 11:05 PM	Preeju Philip	preejusan@gmail.com	Springville K-8	Stoller MS	Westview		SUMMA TO TIMBERLAND.....THIS IS STILL CLOSE FOR MOST SUMMA STUDENTS1. Any map in whichever configuration, we have seen that if SUMMA stays in Stoller, we can NEVER MEET OBJECTIVE 2 of 90% . Moving SUMMA out of an overcrowded school is essential SPECIALLY WHEN THERE IS A SCARCITY OF PROXIMAL MIDDLE SCHOOL IN THE NORTH..... 2. Findley has the most SUMMA STUDENTS so it makes sense to move it to Timberland. The concentration of JW SUMMA is also in the EAST which is also considerably close to Timberland.....STILL KEEPING SUMMA PROXIMAL FOR ALL THESE STUDENTSPlease do not let the housing of an OPTIONS PROGRAM to break up communities and leave middle-schoolers WITHOUT A neighborhood school . BSD has moved SUMMA around the district ALWAYS like they moved it out of Cedar Park too when it was overcrowded.
02/23/2020 11:09 PM	Preeju Philip	preejusan@gmail.com	Springville K-8	Stoller MS	Westview		NORTH BETHANY is our community, we shouldn't be separated from our Eastern neighbors SATO whom we are CLOSELY INTERTWINED WITHOn the west there is a big geographical divide with PCC College and acres of farmlands..... PLEASE KEEP KIDS TOGETHER WITH THEIR COMMUNITY and Please DO NOT CREATE THE SPRINGVILLE ISLAND AS IN C2.0 and as ACKNOWLEDGED BY BSD in the Feb 13th memorandum
02/23/2020 11:12 PM	Preeju Philip	preejusan@gmail.com	Springville K-8	Stoller MS	Westview		JUST BECAUSE OUR KIDS RIDE THE BUS , it is not acceptable to make them commute FURTHEST and LONGEST in BSD... Springville to Five Oaks IS NOT JUST 22 mins.... We all know that the BUS TRIALS WERE NOT EVEN CLOSE TO REALITY AND REACHED THE SCHOOL LATE, timings manipulated and 30 sec stop to load kids. IT IS JUST NOT WHAT REALITY WILL LOOK LIKE. We have sent multiple emails about all the issues and hope it has reached the ACPlease do not send Springville all the way to Five Oaks from the NORTHERNMOST end of the DISTRICT.
02/23/2020 5:56 PM	Preeju Philip	preejusan@gmail.com	Springville K-8	Stoller MS	Westview		Looking closer at the 2025 projections by BSD for Springville, you will notice that BSD projections says that Springville has more growth than Sato... which is TOTALLY INCORRECT..... springville is already BUILT OUT our elementary school current enrollments say a totally different story than what BSD has projected. We have also emailed Mr Sparks an evidence of the issues . Clearly BSD has OVERPROJECTED just like they did in multiple occasions in the previous years causing the budget fiasco and the high school over projections of Sunset by 12% in the high school boundary process. Lately BSD projected that Scholls heights elementary school will be overcrowded with all the development in that area but in their own words later nothing like that ever happened. With the history of over projection and clear errors in this process too, springville at Stoller with all of Jacob Wismer and Sato MINUS the summa, will in REALITY be TOTALLY SUSTAINABLE IN 2025. PSU studies and projections have been more appropriate and matches more with current enrollment and if you apply those projections it is clear that stroller will be totally fine in 2025 with Springville , Jacob Wismer and SATO. Dear advisory committee members please do not rip apart communities and make Springville an island up here north only because of the 2025 numbers which in reality will be fine and sustainable
02/23/2020 11:41 PM	Priya Telang	priyatelang@gmail.com	Jacob Wismer Elem	Stoller MS	Sunset		Jacob Wismer population entering 6th grade MS has 59 SUMMA students out of 130 graduating!! Given the testament by Ken Ostermeier that ~60 kids per grade level would warrant and support a need for provision of the summa learning option, the JW incoming class of 2020-21 alone @Stoller satisfies this criteria (not to mention the other schools feeding into Stoller). Taking SUMMA out of Stoller rips that grade in half and doesn't do justice--neither to the minimal Sunset-feeding population of kids at Stoller, nor to the handful of Westview feeding summa kids now bus[?]ed elsewhere. Please keep Jacob Wismer together by retaining Summa at Stoller!
02/23/2020 11:28 PM	PZ	Pzhang.npu@gmail.com	Springville K-8	Stoller MS	Westview		JUST BECAUSE SPRINGVILLE KIDS RIDE THE BUS , it is not acceptable to make them commute FURTHEST and LONGEST in BSD... No walkability is not crime! Springville to Five Oaks takes our kids away from our community alone. The congestion and traffic issues on 185th are the worst in Washington County. It's not safe for springville kids for long time commutes everyday!
02/23/2020 11:35 PM	Pz	Pzhang.npu@gmail.com	Springville K-8	Stoller MS	Westview		Findley has the most SUMMA STUDENTS so it makes sense to move it to Timberland. The concentration of JW SUMMA is also in the east which is also considerably close to Timberland. Please move Summa out of Stoller!
02/23/2020 9:42 AM	quan shi	ninghe97006@yahoo.com	Findley Elem	Stoller MS	Sunset	ISB	I strongly object to this mapping proposal. The proposal makes all of current problems that we want to solve much worse!, not solve them! However, we definitely had options/proposals can meet district goals in previous meeting! This proposal is very bad and the reasons are:1. the proposal does not meet the goal set by school district, 90% permanent capacity at Stoller at 2021-2022. 2. the proposal makes 3 middle schools over crowded. At 2025, Stoller is 130% of permanent capacity! Even considering portables portables, it is over capacity already and there is no way to provide potential future growth. The exact same problem will happen again 5 years later!3. the proposal creates heavy traffic and routing congestion especially in Stoller school area due to springville buses coming in and Stoller neighborhood students (findley) going out to Timeberland. This creates safety issue which is the highest priority of all.4. This proposal increases bus cost to move more findley students which walk to school now. The students right next to middle school have to take bus to far away school. Where does the money come from, increasing tax? 5. The only way to make the proposal work is to move ALL current SUMMA students to Timberland (even then, it is still 114% of permanent capacity!!!) which violates district guideline. It not only impacts SUMMA students, but also impacts non-SUMMA students as well in that they lost the opportunity to take same advanced courses with SUMMA friends together in the same school.
02/23/2020 8:44 PM	Rabia Ishaq	rabiarashid@aol.com	Springville K-8	Stoller MS			Dear AC members. Glad to see the map that has the solution for north part of district. I understand it's a very tough decision. I hope my fellow communities also agree on that map . Everyone is giving up something to stay together. Findlay gave up walkability, Jacob Wismer, sato , springville gave up on summa . And rock creek get to stay with their Bethany community. I strongly suggest you to finalize on this map thanks .
02/23/2020 8:52 PM	Rabia Ishaq	rabiarashid@aol.com	Springville K-8	Stoller MS			Respected members. The working map is perfect . It's the best solution to achieve the objectives that BSD has aimed. 1. Find feeder for timberland 2. Relive stoller to 90% capacity in 2021. And diversity. Let's keep that map .
02/23/2020 10:07 PM	Radha Muddu	radha.m@gmail.com	Springville K-8				UNITED BETHANY VOICES: We are a large group of Springville, Sato, Rock Creek and Findley parents who strongly support the Feb 25th workmap. This is the most balanced path forward for our kids and our communities. Do not split elementary schools. Springville, Sato, Findley, Rock Creek and Oak Hills have all been shown split in various maps proposed by the committee or BSD. We are strongly supportive of the current Feb 25th working map which does not introduce any additional ES splits.
02/23/2020 10:10 PM	Radha Muddu	radha.m@gmail.com	Springville K-8				UNITED BETHANY VOICES: We are a large group of Springville, Sato, Rock Creek and Findley parents who strongly support the Feb 25th workmap. This is the most balanced path forward for our kids and our communities. Do not divide communities. Springville cannot be separated from its eastern neighbors, Sato, whom they are closely intertwined with. Rock Creek should be placed with Bethany. West Oak Hills is part of the Bethany Elementary community and should remain so. East Oak hills is part of the Terra Linda community and should remain so. We should also not use uncertain 2025 projections to divide existing communities especially when populations decline after 2025. AC - please support Feb 25th working map. This is the best solution to the middle school boundary redistricting problem.
02/23/2020 10:12 PM	Radha Muddu	radha.m@gmail.com	Springville K-8				UNITED BETHANY VOICES: We are a large group of Springville, Sato, Rock Creek and Findley parents who strongly support the Feb 25th workmap. This is the most balanced path forward for our kids and our communities. We understand that all of us have to sacrifice something for the greater good. But, in balance, this map provides the most optimal path forward, given all the difficult constraints. We all hope that the committee and the superintendent will move forward with the Feb 25th workmap with minimal changes.
02/23/2020 10:14 PM	Radha Muddu	radha.m@gmail.com	Springville K-8				UNITED BETHANY VOICES: We are a large group of Springville, Sato, Rock Creek and Findley parents who strongly support the Feb 25th workmap. This is the most balanced path forward for our kids and our communities. Summa should not split communities. The Summa program should go where the highest concentration of feeding school kids go, in order to minimize splits. We across these four schools agree that the entire North Summa program should go to Timberland with Findley who constitute ~40% of Summa students in Stoller. We realize that this map isn't perfect, but nothing ever is, and this is the most balanced path going forward with broad support across a large group of northern families.AC - Please do the right thing, please support the working Map from February 25th.
02/23/2020 5:42 PM	Rajesh	Rajeshthallam81@gmail.com	Springville K-8	Stoller MS	Westview		Dear Committee members, 2025 estimations are over projections as most of Springville is already built out BUT BSD is projecting even more growth for SPV Than SATO , totally incorrect, 2025 might be a NON EXISTENCE ISSUE IN REALITY
02/23/2020 10:37 AM	Rajesh Botla	rajeshbotla@hotmail.com	Springville K-8	Stoller MS	Westview	Springville K-8	Good morning, Mr. Sparks,Thank you very much for leading the middle school boundary adjustment process and we all understand it is not an easy decision to make for BSD, the AC members and the community. I have a question regarding the 2025 projection enrollment numbers provided by BSD. Can you please help to explain what assumptions the BSD 2025 projection was based upon? Has the 2025 projection taken the 2021 opening of Timberland as a fully functional middle school at the north side of HW 26 into consideration? If so, who are the feeder schools for Timberland in your assumption? And who are the feeder schools for Stoller in your assumption? Or the 2025 projection is still based on the assumption that Stoller is the only middle school at north side of HW 26 and the current feeders(Findley, JW, Sato, Springville, Rock Creek) stay the same?As parents, we all make long-term plan for our children from elementary to high school. Feeder pattern, number of alternative middle school and high school, in proximity both are very critical factors that parents with school age kids have to consider when we decide which community to plant our root for our elementary schoolers. And I believe they should be very important variables for the 2025 projection for the district too. Without fully understanding the assumptions and variables of the 2025 projection, the numbers are just meaningless and should not be discussed by the AC members. Thanks again for your effort and I hope we can have this critical information available for all AC members before the meeting on Feb. 25th.
02/23/2020 12:27 PM	Ravali	ravali_c8@yahoo.com	Springville K-8				SUMMA AT TIMBERLAND MAKES LOGICAL SENSE.Findley has the most SUMMA STUDENTS so it makes sense to move it to Timberland. The concentration of JW SUMMA is also in the east which is also considerably close to Timberland
02/23/2020 9:16 PM	Rebecca Moon Leibowitz	rebecca@moonleib.org	Oak Hills Elem	Meadow Park MS	Sunset		Send Oak Hills East students to Timberland with Terra Linda and other Sunset-feeding schools. Sending such a tiny group of students from Meadow to Sunset is a FEEDER PATTERN MISTAKE left over from the high school boundary decision that needs to be corrected. Though it may look on the map like part of the Barnes community joins them, this isn't really the case. Many of those Barnes students are involved in the (wonderful) dual language program. There is little interaction between the dual-language students and regular Meadow students, and many in that program continue on the the dual language program at Beaverton High. This depresses what is already a very small number, and leaves Oak Hills East students isolated at Sunset. Break that program out when you run the numbers, and you will see that.Please do the right thing on this. It is such a small group of students, and such a small change we are asking. But it makes an enormous difference to them. Timberland can accommodate them. Please make this small change.
02/23/2020 9:00 PM	Richard Klafka	Pdxthree@comcast.net	Rock Creek Elem	Stoller MS	Westview		Please keep Rock Creek at Meadow Park with Bethany and Oak Hills per latest published map. Map C 2.0 is also good. Both these maps send any part of Rock Creek that is moved to another school with two northern schools.Anything else is not reasonable since Rock Creek is still sacrificing more than pretty much all schools in North even with these maps but I am happy with both of these and please honor these since we are not asking for too much.

							Dear Committee Members,I just saw the working map for the February 25 meeting. I am glad that you have finally heard our concerns with a working map that keeps communities together.This map shows Stoller overcrowding reduced and Timberland filled. It clearly shows that Summa needs to be moved to a school that has space, in this case, Timberland. This will fill the new 61 million dollar school, which is one of the main reasons we are re-adjusting boundaries in the first place. Findley will also be also kept ALL together as a community in a school that is still within proximity in their neighborhood.Regular middle schoolers must be prioritized over OPTIONS programs. 86 JW Summa kids (23% of JW) who chose to be in SUMMA can't be prioritized over 100% of Springville Elementary School kids. The Summa program demographic also changes and will not be forever just at the Stoller walkable zone or exclusively fed by JW students.As for the 2025 numbers, do keep in mind that these are merely projections and estimates. Do not sacrifice our children's well-being and community relationships over "what ifs" and empty lots. Springville is already built out and established community with no new developments. Do remember that BSD also tend to overproject enrollment rates, as evidenced by the recent over projection that caused the budget deficit. At the meeting with Sparks as Springville, he mentioned that if portables are necessary, they can still use it IF the enrollment is indeed as per projection. He also said that it is up to the Teaching and Learning department if they can accomodate one or two extra students per class (if needed). In any case, portables can still be used (IF IT[?]S EVEN NEEDED) and it will be greatly reduced than what Stoller has been using these past years. While it is important to look ahead so we won't be back in this situation in the future, it might not even be accurate. PSU has conducted studies that show the growth rate in our area to be less than what BSD has alluded in their projections.I truly appreciate your working towards a balanced map that keeps communities within their neighborhoods, with the main goals of this whole process within reach. I appreciate committee members who look at the bigger picture beyond their own realm so we could have a fairer map for ALL our kids. Best regards,Richell Chiu-Yap
02/23/2020 4:40 PM	Richell Chiu-Yap	rchewey88@yahoo.com	Springville K-8	Stoller MS	Westview		
02/23/2020 11:53 PM	Ritochit Chakraborty	ritochit.chakraborty@gmail.com	Findley Elem	Stoller MS	Sunset		As FINDLEY parents, our request to the committee is to ensure FINDLEY as a school remains unsplit after the boundary adjustment process, and to only consider permanent capacity at Stoller so that kids are not deprived of a true classroom experience at one of the top middle schools under BSD purview. SUMMA can be moved to Timberland completely to tweak the map which was put out on Friday to realize these goals!
02/23/2020 4:58 PM	Robert	rpattiso1@hotmail.com	Jacob Wismer Elem				I am requesting that the committee keeps Jacob Wismer at Stoller, and keeps SUMMA at Stoller to keep students in together as much as possible from elementary to middle school and high school. I am requesting that the committee avoid the need to revisit the boundary process again the near future.
02/23/2020 9:16 PM	Rohan Kumar	Rohnkumar.sap@gmail.com	Springville K-8	Stoller MS	Westview	Springville K-8	Please be kind enough to not have our kids travel for hours daily in bus. I do not think 21 minutes is correct time to reach FO school. I Have tried it myself on a working day even without stopping for kids. Please do make a decision for which you are chosen for... i.e. to think about all kids. Thnks again for your efforts and consideration.
02/23/2020 10:53 AM	Rucha	Rucha23@gmail.com	Springville K-8	Stoller MS			BSD. Projections for 2025 seems to be seriously flawed. Did AC review those projections in detail? Decisions are being made in 2020 for 2025, so those projections need to be rock solid and currently there is no clarity how these numbers were reached at.
02/23/2020 10:42 PM	Ruth Glass	Rutebabe@hotmail.com	Oak Hills Elem				The current map provides a great inequality to the Sunset bound Oak Hills Elementary school that no other students in the district will be experiencing. The map is unjustly isolating 20 students when there is capacity for them to attend Timberland with the other Sunset bound students in the Cedar Hills community.The proposed feeder pattern for the 20 Sunset bound Oak Hills Elementary students have them attending a middle school with no other students attending Sunset High School with them. These 20 Sunset bound Oak Hills Elementary students will consist of less than 1% of the Sunset student population.Barnes Elementary is a special options program and should not be considered in the boundary discussion. As Barnes is an option school, it should be treated separately. Meadow Park is one of only two middleschool that is split between three high schools. One of the objectives of the committee was to reduce the number of splits from middle to high school. By moving the Sunset bound Oak Hill students to Timberland with the rest of the Cedar Hills community, the number of splits could be reduced to two which is consistent with the other middle schools.I would like to again request that the Sunset bound Oak Hill students attend Timberland with the rest do the Cedar Hills community.Please stop the isolation of the 20 Sunset bound Oak Hills students.
02/23/2020 4:50 PM	Ryan Le	ryanvle@gmail.com	Jacob Wismer Elem	Stoller MS	Sunset		In the new maps, JW has lost 100% of it's feeder peer Findley to Timberland. The new demographics shows Stoller will make up 17% of the SS class, far lower than the district average and this number is assumed to include SUMMA at Stoller. Please do not kick us while we are down and take away SUMMA as well. It is the last thing standing between a bad feeder pattern and a tragic feeder pattern. Please fix the mistake that was made for Oak Hills and avoid repeating that mistake for JW. Spending an hour in a portable is much more preferable to not having friends as a 14 year old child entering one of the most formative years of his/her life. Keep JW together!
02/23/2020 11:33 AM	S	Srib467@gmail.com	Springville K-8				Kudos to the committee for doing a great job with the Feb 25th maps. I really appreciate the committee that they have minimized The split feeder patterns. Kids wellbeing by minimizing splits and keeping them with thier community friends is absolutely important. With summa moved to Timberland, Stoller remains at the desired capacity. Summa is not considered a neighborhood program in the south part of the district, hence the north part should not be treated any differently. Summa is an option program and having summa at Timberland I.e at one location north of 26 would be a wonderful way to go about this especially given Findley contributes the greatest number of kids to this program.
02/23/2020 8:49 PM	Sach	hsachin@gmail.com	Springville K-8				UNITED BETHANY VOICES: We are a large group of Springville, Sato, Rock Creek and Findley parents who strongly support the Feb 25th workmap. This is the most balanced path forward for our kids and our communities. We as United Bethany strongly support this Fed 25th working map. We appreciate the committee[?]s hard work to arrive at this map.Thank you committee!
02/23/2020 7:21 PM	Sachin S. Kulkarni	sachinkulkarni10@yahoo.com	Springville K-8				1. Any map in whichever configuration, we have seen that if SUMMA stays in Stoller, we can NOT MEET OBJECTIVE 2 of 90% . Moving SUMMA out of an overcrowded school is essential.2. Findley has the most SUMMA STUDENTS so it makes sense to move it to Timberland. The concentration of JW SUMMA is also in the east which is also close to Timberland3. 2025 estimations are over projections as most of Springville is already built out BUT BSD is Projection even more growth for SPV than SATO.... 2025 might be a NON EXISTENT ISSUE IN REALITYThanks to all committee members for the maps released on Friday 2/21/2020- Sachin S. Kulkarni
02/23/2020 9:33 PM	Sandeep Kumar	sandysrivastava@gmail.com	Springville K-8	Stoller MS	Westview		THANKS FOR FEB 25TH MAPThanks for choosing a Map that seems to address many concerns and provide Workable Solution.
02/23/2020 9:48 PM	Sandeep Kumar	sandysrivastava@gmail.com	Springville K-8	Stoller MS	Westview		UNITED BETHANY VOICES:We are a large group of Springville, Sato, Rock Creek and Findley parents who strongly support the Feb 25th workmap. This is the most balanced path forward for our kids and our communities. Feb 25th Map brings many Communities Together as it is providing a very Workable Solution for most of the concerns Communities have.Thanks Committee for bringing forward this Map and bring Unity in the Communities.
02/23/2020 6:34 PM	Sandeep Kumawat	sandeep.lakecity@gmail.com	Springville K-8	Stoller MS	Westview		SUMMA NEEDS TO MOVE OUT FROM STOLLER Any map we take, overcrowding issue at stoller will not be solved unless SUMMA IS MOVED out of stoller. SUMMA is an option and should not be prioritized over regular students.
02/23/2020 4:38 PM	SANJOY K SAHA	sanjoy123@gmail.com	Springville K-8	Stoller MS			Any map in whichever configuration, we have seen that if SUMMA stays in Stoller, we can NEVER MEET OBJECTIVE 2 of 90% . Moving SUMMA out of an overcrowded school is essential. MOVE SUMMA OUT OF STOLLER AND MOVE TO TIMBERLAND. KEEP SPRINGVILLE IN STOLLER.
02/23/2020 4:40 PM	SANJOY K SAHA	sanjoy123@gmail.com	Springville K-8	Stoller MS			Findley has the most SUMMA STUDENTS so it makes sense to move it to Timberland. The concentration of JW SUMMA is also in the east which is also considerably close to Timberland. MOVE ALL OF SUMMA TO TIMBERLAND.
02/23/2020 4:41 PM	SANJOY K SAHA	sanjoy123@gmail.com	Springville K-8	Stoller MS	Westview		JUST BECAUSE OUR KIDS RIDE THE BUS , it is not acceptable to make them commute FURTHEST and LONGEST in BSD... Springville to Five Oaks takes our kids away from our community alone. KEEP SPRINGVILLE IN STOLLER.
02/23/2020 4:43 PM	SANJOY K SAHA	sanjoy123@gmail.com	Springville K-8	Stoller MS	Westview		I would like to thank BSD and all the COMMITTEE members for creating the most Equitable map.ECONOMIC DIVERSITY on this map is the best it could get if SUMMA moves out, economic diversity WILL ONLY GET BETTER FROM HERE.
02/23/2020 4:46 PM	SANJOY K SAHA	sanjoy123@gmail.com	Springville K-8	Stoller MS			2025 estimations are over projections as most of Springville is already built out BUT BSD is Projection even more growth for SPV than SATO.... totally incorrect... 2025 might be a NON EXISTENT ISSUE IN REALITY. I would strongly urge BSD TO CHECK THE VALIDITY OF THE SPRINGVILLE GROWTH PROJECTIONS.
02/23/2020 6:15 PM	SANJOY K SAHA	sanjoy123@gmail.com	Springville K-8	Stoller MS			BSD 2025 projections look very aggressive, showing more growth from Springville, a mostly built out neighborhood, than Sato which has more construction activity. Given the uncertainties around 2025, I would urge the committee to focus on 2021 numbers and err on the side of keeping communities together. Even if the 2025 numbers materialize, it is still well under total capacity and significantly better than the situation today.
02/23/2020 6:18 PM	SANJOY K SAHA	sanjoy123@gmail.com	Springville K-8	Stoller MS			JUST BECAUSE OUR KIDS RIDE THE BUS , it is not acceptable to make them commute FURTHEST and LONGEST in BSD... Springville to Five Oaks takes our kids away from our community. NORTH BETHANY is our community, we shouldn[?]t be separated from our Eastern neighbors sato whom we are closely intertwined with... On the west there is a big geographical divide with PCC and farmlands.
02/23/2020 8:07 PM	SANJOY K SAHA	sanjoy123@gmail.com	Springville K-8	Stoller MS	Westview		Looking closer at the 2025 projections by BSD for Springville, you will notice that BSD projections says that Springville has more growth than Sato... which is TOTALLY INCORRECT..... springville is already BUILT OUT our elementary school current enrollments say a totally different story than what BSD has projected. We have also emailed Mr Sparks an evidence of the issues . Clearly BSD has OVERPROJECTED just like they did in multiple occasions in the previous years causing the budget fiasco and the high school over projections of Sunset by 12% in the high school boundary process. Lately BSD projected that Scholls heights elementary school will be overcrowded with all the development in that area but in their own words later nothing like that ever happened. With the history of over projection and dear errors in this process too, springville at Stoller with all of Jacob Wismer and Sato MINUS the summa, will in REALITY be TOTALLY SUSTAINABLE IN 2025. PSU studies and projections have been more appropriate and matches more with current enrollment and if you apply those projections it is clear that stroller will be totally fine in 2025 with Springville , Jacob Wismer and SATO. Dear advisory committee members please do not rip apart communities and make Springville an island up here north only because of the 2025 numbers which in reality will be fine and sustainable.
02/23/2020 8:09 PM	SANJOY K SAHA	sanjoy123@gmail.com	Springville K-8	Stoller MS	Westview		SUMMA IS AN OPTIONAL PROGRAM: Please do not punish the regular schoolers over the Option Program Kids. Springville MS kids should not be bused all the way for no fault of theirs. Springville, is well established in North Bethany, with a slow growth rate (80 kids in 5 yrs), uprooting it and moving it to Five Oaks only rewards the builders who are on a building spree in the Sato area. You will be booting real children in our community to keep empty homes lots and homes zoned to Stoller.PLEASE do not uproot all or portions of Springville from its North Bethany community.
02/23/2020 8:10 PM	SANJOY K SAHA	sanjoy123@gmail.com	Springville K-8	Stoller MS			Thanks again for the work of the volunteers on the committee and BSD staff during this boundary process. Springville families appreciate the comments from a few committee members during the February 13th meeting that seem to understand the need to keep communities together, specifically keeping Springville students at Stoller which is the closest middle school in their North Bethany neighborhood. Some committee members voiced their opinion that we should make the simplest, most straightforward changes in order to cause the least disruption, which would be moving all Summa students and all Findley students to Timberland making room for all of Sato, Springville, and Jacob Wismer students at Stoller. These moves would keep transportation costs lower than the alternatives, cause less elementary school splits, and ensure neighborhood students go to their closest middle school.
02/23/2020 8:13 PM	SANJOY K SAHA	sanjoy123@gmail.com	Springville K-8	Stoller MS			PLEASE DO NOT PRIORITIZE EMPTY LOTS AND HOMES OVER ACTUAL CHILDREN: It is unethical to take a local community, Springville, which is well established in North Bethany, with a slow growth rate (80 kids in 5 yrs) and uproot the children by moving them 2.5x further to Five Oaks. The projected growth is Sato area. This action would only benefit the developers who have given zero thought to required infrastructure in the area. You will be booting real children with immediate Impact in our community to keep empty homes lots and homes zoned to Stoller. You would be prioritizing projected children over real children who WILL be impacted. PLEASE do not uproot all or portions of Springville from its North Bethany community.

02/23/2020 8:14 PM	SANJOY K SAHA	sanjoy123@gmail.com	Springville K-8	Stoller MS			Dear Committee Members and BSD,I would urge you guys to keep Springville in North Bethany as the real impact of this process will be on little kids who have no voice. Since Stoller is only available school in their proximity please keep them in the school where they can get safely and in timely fashion without worrying about variables like commute time and road conditions / traffic variability which would always grow over longer distances. Also please do not split springville within itself and/or from its community and keep it with its NORTH BETHANY neighbors. Kids should not be penalized for bad planning from adults by removing K-8 option in Springville, not building a new school where it is needed and by not creating space for them in the next obvious choice which is Stoller.
02/23/2020 5:56 PM	Sankari	sankaribaby@gmail.com					Dear AC committee & sparks, Thanks for Hearing our concerns and puting together a Single map to be considered for this week[?] meeting. 90% capacity at Stoller can be only achieved if SUMMA is out of the tableflr discussion. Please put SUMMA out of the table for Stoller duding discussion and 90% can easily be achieved. SPV is integral part of north bethany. So, please keep SPV @ Stoller
02/23/2020 6:05 PM	Sankari	sankaribaby@gmail.com	Springville K-8				BSD[?]s 2025 projections for SPV is super high and too much extrapolated. Neighborhood around SPV is already built out and Almost occupied. Any new construction thats either currently happening or gonna come up is all only for SATO community and moreover, BSD Projections no where matches to what the current enrollments are. Said that, i strongly recommend AC to not look at the 2025 projections while discussing about Stoller. Same data discrepancies have been sent to Sparks too and have requested him to upload it in the agenda packet.
02/23/2020 11:14 PM	Santosh krishnamurrhy	Santosh.krish2480@gmail.com	Findley Elem	Stoller MS	Sunset		Dear BSD committee members,I would like you to consider following points for north Bethany middle school boundary adjustments.1. Please ensure stoller is fed by communities with sustained growth rates over next 5 years. This can happen only with Findley, sato and Jacob Wismer feeding To stoller. Springville and sato cannot both feed into stoller. That[?]s not sustainable in the long run.2. Do not split any elementary schools. Multiple maps in last meetings had elementary schools split across PORTLAND. Splitting kids at young age impacts them socially and academically .3. Walkability is the key and it should be accommodated at all costs. That results in overall cost reductions and I would prefer BSD spend money on our kids education rather than spend them on shuttling kids to schools. This needs to be accounted keeping in mind the number of walkable kids per elementary school who are in close proximity to middle school. If a given elementary school has high walkable student ratio to total students then that particular elementary school should be fed into the close middle school. Going by such logic means Findley.[?], sato and Jacob wismer are best candidates for feeding to stoller. This also supports my point 1 above.4. Move all SUMMA students together . Don[?]t split them after this year as well. These students will end up experiencing middle school transition two times in a year and it will not be fair. If Findley, Jw and sato are in stoller than entire SUMMa program can remain in stoller.So bottom line all scenarios and numbers provided by Advisory committee indicate keeping Findley, sato, and JW will provide stoller with a long term stable solution. The numbers add up .I urge BSD advisory committee to take right decision and not get distracted by emotional responses from other school communities. We need to do the right thing and have a clear problem statement which stoller over crowding reduction. So we need to fix this problem and not get distracted by posters, banners and media coverage. Santosh
02/23/2020 7:55 PM	Sarah Miles	kmilesmiles@yahoo.com	Cooper Mountain Elem	Highland Park MS	Mountainside		Please do not displace or change boundaries in South Beaverton to address the overcrowding issue North of Hwy 26th. Cooper Mountain is currently has a split between Highland Park and Mountain View. We were aware of this split when we invested in buying a home in our neighborhood 6 years ago. Please keep Cooper Mountain Elementary boundaries as they are. Moving the SUMMA program and other Options schools makes the most sense and limits the impact to the rest of the kids in Beaverton. While the Executive director said that SUMMA program is not an option school, kids going to the neighborhood public school should be prioritized and the kids enrolled in SUMMA should expect to be bused since they are in a specialized program.
02/23/2020 10:23 PM	satokowatt	satoko.watt@gmail.com	Springville K-8				1. Any map in whichever configuration, we have seen that if SUMMA stays in Stoller, we can NEVER MEET OBJECTIVE 2 of 90% . Moving SUMMA out of an overcrowded school is essential.2. Findley has the most SUMMA STUDENTS so it makes sense to move it to Timberland. The concentration of JW SUMMA is also in the east which is also considerably close to Timberland3. 2025 estimations are over projections as most of Springville is already built out BUT BSD is Projection even more growth for SPV than SATO.... totally incorrect... 2025 might be a NON EXISTENT ISSUE IN REALITY4. ECONOMIC DIVERSITY on this map is the best it could get if SUMMA moves out, economic diversity WILL ONLY GET BETTER FROM HERES. JUST BECAUSE OUR KIDS RIDE THE BUS , it is not acceptable to make them commute FURTHEST and LONGEST in BSD... Springville to Five Oaks takes our kids away from our community alone..... congestion and traffic issues on 185th 6. NORTH BETHANY is our community, we shouldn[?]t be separated from our Eastern neighbors sato whom we are closely intertwined with... On the west there is a big geographical divide with PCC and farmlands
02/23/2020 10:35 PM	satokowatt	satoko.watt@gmail.com	Springville K-8				SUMMA should be removed from Stoller. Since most Summa students are from Findley, please move Summa to Timberland with Findley. Even if Summa students are neighborhood students, it is still optional program. If they want to stay at Stoller they can stay. However, I have heard nearly 100 % students accept invitation from Summa. They would go to Summa site even if it[?]s a little far. BSD needs to move Summa from Stoller this time. It looks Stoller is becoming to produce Summa students. You should spread Summa sites to multiple locations in the future if you want to keep continuing Summa program. To keep regular students and resolve overcrowding, summa should be out from Stoller.
02/23/2020 11:50 PM	Sean	fuxy32@hotmail.com	Findley Elem	Stoller MS	Sunset		Dear committee members, I have been following the middle school boundary discussions and would like to appeal to common sense that preserving walkability and reducing unnecessary busing is key taking into account future population growth that is anticipated for the area. Roads are already extremely over crowded and heavily travelled during the day and only going to worsen. Having students bussed not only adds unnecessary congestion, longer travel time for students, longer hours bus captains will be needed as well as the increased budgetary costs that the school district doesn[?]t have to support increased bussing.I would like to voice my opinion and support that Findley and the SUMMA program should stay within Stoller to achieve the goals that were set by this committee in the very beginning.
02/23/2020 8:21 PM	Shah J.	jahin29@yahoo.com	Findley Elem	Stoller MS	Sunset		I prefer to look at 2025 student data so that we are not in need of another MS boundary change within few years. As I see on February 25th working map, Stroller will be at 130% of its permanent capacity in 2025. This goes against the original objective that BSD set forth: reduce Stoller student count to 90% of its perm capacity.I think a sustainable solution for Stoller, hence a proper use of time & efforts of everyone involved and of tax payers[?] money, is more important than just rushing to a sub-optimal solution driven by a single community[?]s apparent show off and media coverage.Since feeding two rapidly growing North Bethany schools fully to Stoller brings back the overcrowding of Stoller within few years, one school should feed to Five Oaks until a new middle school is built in North Bethany. We should recall that North Bethany community had originally started with a K-8 plan, but parents chose 2.5 miles away Stoller over the walkable Springville K-8. Distance or transportation time did not matter at that time.
02/23/2020 8:28 PM	Shailesh Joshi	jshailesh@yahoo.com	Springville K-8				Looking at the actual K-3 enrollments today and the fact there is no new development in Springville are 114% PERMANENT CAPACITY is a very high bar but the actuals will be much lower from the SPV enrollments. PSU statistics also is pointing to lower than BSD estimates....In 2025, even with the OVER-PROJECTION. Stoller is LESS THAN 90% total capacity. So even in worst Case scenario, only 1 or 2 portables MIGHT BE USED IF NEEDED IN 2025. NO PORTABLE USE IN 2021 for for years to come after that..... One or two portables would NOT CALL FOR A BOUNDARY ADJUSTMENT. We also see a DECLINE AFTER 2025. Please do not put Springville kids to the furthest home MS in BSD Just because they ride the bus today and for the fear of probably a non existent issue in 2025.....
02/23/2020 8:29 PM	Shailesh Joshi	jshailesh@yahoo.com	Springville K-8				BSD 2025 projections look very aggressive, showing more growth from Springville, a mostly built out neighborhood, than Sato which has more construction activity. Given the uncertainties around 2025, I would urge the committee to focus on 2021 numbers and err on the side of keeping communities together.Even if the 2025 numbers materialize, it is still well under total capacity and significantly better than the situation today.
02/23/2020 8:31 PM	Shailesh Joshi	jshailesh@yahoo.com	Springville K-8				1. Any map in whichever configuration, we have seen that if SUMMA stays in Stoller, we can NEVER MEET OBJECTIVE 2 of 90% . Moving SUMMA out of an overcrowded school is essential.2. Findley has the most SUMMA STUDENTS so it makes sense to move it to Timberland. The concentration of JW SUMMA is also in the east which is also considerably close to Timberland3. 2025 estimations are over projections as most of Springville is already built out BUT BSD is Projection even more growth for SPV than SATO.... totally incorrect... 2025 might be a NON EXISTENT ISSUE IN REALITY4. ECONOMIC DIVERSITY on this map is the best it could get if SUMMA moves out, economic diversity WILL ONLY GET BETTER FROM HERES. JUST BECAUSE OUR KIDS RIDE THE BUS , it is not acceptable to make them commute FURTHEST and LONGEST in BSD... Springville to Five Oaks takes our kids away from our community alone..... congestion and traffic issues on 185th 6. NORTH BETHANY is our community, we shouldn[?]t be separated from our Eastern neighbors sato whom we are closely intertwined with... On the west there is a big geographical divide with PCC and farmlands
02/23/2020 8:32 PM	Shailesh Joshi	jshailesh@yahoo.com	Springville K-8				THANK YOU for hearing the voice of Springville parents and children who have sought a clean feeder to their neighborhood middle school with their ONLY contiguous neighbor, Sato! Minimizing assigned splits for the general education population and prioritizing community unity allows for a thriving academic environment for all involved. Springville is an INTEGRAL part of the North Bethany community with the absolute vast majority of its population living in the NORTHERNMOST neighborhoods in the district. Thank you for prioritizing a safe commute to school for our children and maintaining our North Bethany community unity by allowing us to remain at our only proximal middle school, Stoller.
02/23/2020 8:33 PM	Shailesh Joshi	jshailesh@yahoo.com	Springville K-8				SUMMA in Timberland makes most sense with the concentration of SUMMA students in Findley and East Jacob Wismer.SUMMA out of Stoller makes most sense because the neighboring communities like NorthBethany Does not have any other proximal middle school other than Stoller. There is a scarcity of middle school up in the north but we have more availability of space in the east . Some walkable kids of summa would need to be bused to Timberland but ALL Students will have a regular middle school that is in the proximity of their community. Please do not rip apart communities and children while prioritizing and options program at Stoller.
02/23/2020 12:43 PM	Shannon Ho	Shannonpho@gmail.com	Nancy Ryles Elem				Hello, we are parents of a current 5th grader and would like to urge you to consider NOT splitting up Nancy Ryles between Highland Park and Conestoga. It seems the majority will go to Highland Park, leaving the few NR students going to Conestoga alone. They are a community and would benefit from staying together. Thank you,Shannon & Long
02/23/2020 10:51 PM	Shawli	Shawli22@gmail.com	Springville K-8	Stoller MS	Westview		Do not divide communities. Springville cannot be separated from its eastern neighbors, Sato, whom they are closely intertwined with. Rock Creek should be placed with Bethany. West Oak Hills is part of the Bethany Elementary community and should remain so. East Oak hills is part of the Terra Linda community and should remain so. We should also not use uncertain 2025 projections to divide existing communities especially when populations decline after 2025.
02/23/2020 10:54 PM	Shawli	Shawli22@gmail.com	Springville K-8	Stoller MS	Westview		Do not split elementary schools. Springville, Sato, Findley, Rock Creek and Oak Hills have all been shown split in various maps proposed by the committee or BSD. Studies have consistently shown that minimizing transitions results in better academic performance and emotional health for children. We are strongly supportive of the current Feb 25th working map which reduces split.
02/23/2020 10:58 PM	Shawli	Shawli22@gmail.com	Springville K-8	Stoller MS	Westview		We realize that this map isn[?]t perfect, but nothing ever is, and this is the most balanced path going forward with broad support across a large group of northern families. We understand that all of us have to sacrifice something for the greater good. But, in balance, this map provides the most optimal path forward, given all the difficult constraints. We all hope that the committee and the superintendent will move forward with the Feb 25th workmap with minimal changes.

02/23/2020 12:24 AM	Shawli	Shawli22@gmail.com	Springville K-8	Stoller MS	Westview		BSD has clearly said if we achieve 90% permanent capacity in 2021, they can effectively handle the growth because most of North Bethany has been built out/ planned. So if that is the case we should work on achieving 2021 objective rather than go in circles to meet 2025 numbers which are at ITS BEST JUST LONG TERM ESTIMATES. Also, All these figures are just long term conservative estimates or predictions...WE REALLY MIGHT NOT HAVE AN ISSUE IN 2025 so why punish Springville and North Bethany for a problem we do not know will exist or not.JW + Sato + Springville (excluding SUMMA) IS 88% permanent Capacity in 2021 (as per a BSD provided map). IN 2025, even if we are a little above permanent capacity we will still probably be using just few portables. That WILL NOT CALL FOR ANOTHER BOUNDARY ADJUSTMENT. Isn't that better than ripping kids and neighborhoods apart? Our communities and students are better United than separated. Also our kids will feed into Westview, the most over crowded high school.
02/23/2020 12:29 AM	Shawli	Shawli22@gmail.com	Springville K-8	Stoller MS	Westview		Thanks again for the work of the volunteers on the committee and BSD staff during this boundary process. Springville families appreciate the comments from a few committee members during the February 13th meeting that seem to understand the need to keep communities together, specifically keeping Springville students at Stoller which is the closest middle school in their North Bethany neighborhood. Some committee members voiced their opinion that we should make the simplest, most straightforward changes in order to cause the least disruption, which would be moving all Summa students and all Findley students to Timberland making room for all of Sato, Springville, and Jacob Wismer students at Stoller. These moves would cause less elementary school splits, and ensure neighborhood students go to their closest middle school.
02/23/2020 10:19 AM	sidhua	siddharth.arun11@gmail.com	Springville K-8	Stoller MS	Westview		MAP A for Feb25 is the way to move forwardThe map shows reducing Stoller overload and filling up Timberland. In addition theentire SUMMA should eb moved to Timberland. SUMMA is just an optional program so it shouldnot be given preference over regular programs. JW , SATO and Springville minus SUMMA meets the objective in 2025 and is totally sustainable in 2025.Please keep us with North Bethany community even if it needs using a couple of portables if needed in 2025, as these are at it best far out estimates and BSD has always over projected across teh district..so this 2025 issue might be NON-EXISTENT.HOUSES WITH 3-4-5 rooms DOESN'T ALWAYS CORRELATE TO 3 OR MORE kids. THERE ARE MANY HOUSES WITH MORE THAN 3 ROOMS,BUT STILL HAVE ONLY ONE KID. ALSO SOME OF THESE HOUSES HAVE KIDS WHO ARE ALREADY IN MIDDLE GRADE OR ABOVE.The estimate FOR 2025 NEED FURTHER CLARIFICATION. IN LAST BUDGET REVIEW MEETING BSD INDICATED THAT NUMBEROF STUDENTS ACROSS BSD HAVE BEEN STABLE LAST YEAR AND TEND TO DROP IN FUTURE DUE TO SMALLER MEMBERSPER HOUSEHOLD IN NEW GEN.So it doesnt clarify how does the Stoller increase drastically in 2025. How was this done. Was Stollerconsidered as the only middle school in North Bethany to come up with this estimate. Did they considerstudents moving from Findley, Rockcreek, Bethany to other middle schools besides Stoller?
02/23/2020 12:43 PM	SIDHUA	siddharth.arun11@gmail.com	Springville K-8	Stoller MS	Westview		We appreciate MAP A for Feb25. WAY TO GO FORWARDa) It avoids splitting of communities.b) It avoids Springville having to travel the maximum distance along the unsafest route to Five Oaks)c) BSD will also gain in transportation costs by keeping Springville at Stoller.d) It will further help to move the entire SUMMA from Stoller to Timberland.e) Rockcreek will need to travel to Meadow park but they will have Bethany Elem with them. Also SUMMAis also there in Meadow park.f)JW , SATO and Springville minus SUMMA meets the objective in 2025 and is totally sustainable in 2025.g) The 2025 projections doesnt seem accurate. There is no further development in SpringvilleThe estimate FOR 2025 NEED FURTHER CLARIFICATION. IN LAST BUDGET REVIEW MEETING BSD INDICATED THAT NUMBEROF STUDENTS ACROSS BSD HAVE BEEN STABLE LAST YEAR AND TEND TO DROP IN FUTURE DUE TO SMALLER MEMBERSPER HOUSEHOLD IN NEW GEN.So it doesnt clarify how does the Stoller increase drastically in 2025. How was this done. Was Stollerconsidered as the only middle school in North Bethany to come up with this estimate. Did they considerstudents moving from Findley, Rockcreek, Bethany to other middle schools besides Stoller?
02/23/2020 6:11 PM	sidhua	siddharth.arun11@gmail.com	Springville K-8	Stoller MS	Westview		Sending Springville to Stoller is the way to go. Support MAP AHere is the distance of various elementary schools to Five Oaks.Springville is at THE BOTTOM WITH THE HIGHEST DISTANCE.THERE ARE MORE THAN 14 ELEMANTARY SCHOOLS WHICH ARE CLOSER TOFIVE OAKS THAN SPRINGVILLE.Elmonica Elemto Five Oaks1.1McKinley Elem to Five Oaks1.3Beaver Acres Elem to Five Oaks1.9Oak Hills Elem to Five Oaks2.0Rock Creek Elem to Five Oaks2.1Terra Linda Elem to Five Oaks2.4Bethany Elem to Five Oaks 2.4Barnes Elem to Five Oaks 2.8Aloha Huber Elem to Five Oaks3.4L.C Tobias Elem to Five Oaks3.8JACOB WISMER Elem to Five Oak 3.7FINDLEY Elem to Five Oaks 3.8William walker Elem to Five Oaks4.0Bonny slope Elem to Five Oaks4.2SPRINGVILLE Elem to Five Oaks4.3THERE ARE MORE THAN 14 ELEMANTARY SCHOOLS WHICH ARE CLOSER TOFIVE OAKS THAN SPRINGVILLE.I will be very strange and UNLAWFUL to expect Springville to travelsuch a huge distance, hop around 14 TRAFFIC SIGNAL STOPS, have leadtime for bus stop pick ups, spend time on 185th road which is designatedas the highest prone accident route in Washington county.Even Findley and Jacob Wismer are closer to Five Oaks via Kaiser Road andthey don't have to travel thru 185th.
02/23/2020 12:58 PM	sidhuar	sidhu.arun@comcast.net	Springville K-8	Stoller MS	Westview		Support MAP A for Feb25Thank you committee for considering Springville, keeping them together and avoidtravelling such a huge distance to Five oaks.The map shows reducing Stoller overload and filling up Timberland. In addition theentire SUMMA should eb moved to Timberland. SUMMA is just an optional program so it shouldnot be given preference over regular programs. The estimate for Stoller 2025 is incorrect. First of all entire SUMMA needs to move to Timberland.There is no further growth in Springville. However BSD is projecting even more growth than SATO.How is that possible. The number of students per household has dropped in new generation. So ahouse with more than 3 rooms doesn't mean it has more than 3 kids. There are many houses with more than3 rooms but still have only one kid. JW , SATO and Springville minus SUMMA meets the objective in 2025 and is totally sustainable in 2025. This 2025 issue for Stoller might be NON-EXISTENT.Please note: BSD also tend to overproject enrollment rates, as evidenced by the recent over projection that caused the budget deficit.
02/23/2020 6:14 PM	sidhuar	sidhu.arun@comcast.net	Springville K-8	Stoller MS	Westview		MAP A for Feb25 is the PREFERRED ONE. Stoller projections for 2025 is incorrectThe estimate for Stoller 2025 is incorrect. First of all entire SUMMA needs to move to Timberland.There is no further growth in Springville. However BSD is projecting even more growth than SATO.How is that possible. The number of students per household has dropped in new generation. So ahouse with more than 3 rooms doesn't mean it has more than 3 kids. There are many houses with more than3 rooms but still have only one kid.JW , SATO and Springville minus SUMMA meets the objective in 2025 and is totally sustainable in 2025.This 2025 issue might be NON-EXISTENT.PSU studies and projections have been more appropriate and matchs more with current enrollmentand if you apply those projections, it is clear that Stoller will be totally fine in 2025With Springville, JW and SATO.
02/23/2020 6:24 PM	sidhuar	sidhu.arun@comcast.net	Springville K-8	Stoller MS	Westview		We support MAP A for Feb25. Stoller projections for 2025 is incorrectThank you committee for your considerations and providing MAP A for Feb25.The map shows reducing Stoller overload and filling up Timberland.Few suggestionsa) Move entire SUMMA to Timberland. This will fill the new 61 million dollarschool and keep entire Findley community together.b) Please note: for 2025 projections, these are merely projections and estimates.There is no new growth in Springville now. Also a house with 3-4 bedrooms doesnt mean it has 3-4kids. There are many houses in Springville with only one kid. Please don't sacrifice ourchildren's well-being over what-ifs and empty lots. Please note: BSD also tend to overprojectenrollment rates, as evidenced by the recent over projection that caused the budget deficit.The 2025 numbers are merely projections. and don't get anywhere close to total capacity andcan be managed.c) Moving Springville to Stoller is the correct decision. It also brings lot of diversity to Stoller.THERE ARE MORE THAN 14 ELEMANTARY SCHOOLS WHICH ARE CLOSER TOFIVE OAKS THAN SPRINGVILLE.I will be very strange and UNLAWFUL to expect Springville to travelsuch a huge distance, hop around 14 TRAFFIC SIGNAL STOPS, have leadtime for bus stop pick ups, spend time on 185th road which is designatedas the highest prone accident route in Washington county.Even Findley and Jacob Wismer are closer to Five Oaks via Kaiser Road andthey don't have to travel thru 185th.
02/23/2020 9:33 AM	Sireesha	Sireesha_mls@yahoo.com	Findley Elem				Please bring back Map C. Walking distance cannot be ignored, our tax dollars cannot be wasted, kids cannot be forced to go to a sit on a bus to a school far off when there is one right next door. Talk about depression. When kids have the opportunity to walk with neighbouring communities, they should. Instead of sitting with a phone on a bus when not needed. Spv to give oaks is 25min that us 5 min more than stoller. Walkable kids bike 5min to school vs get on a bus 20min to timberland. Why??
02/23/2020 11:07 PM	Sonia Singh	soniasingh56@gmail.com	Findley Elem	Stoller MS	Sunset		Let's not separate the kids... Let's give them the emotional support we can. Please do not spilt Findley...
02/23/2020 5:32 PM	Sook	lifeeyson@gmail.com	Springville K-8	Stoller MS	Westview		I strongly support the new work map which will be discussed on next meeting (2/25/20). Since Timberland, new middle school, was planned and built for the growing population on Northern part of the 26 highway from the beginning. It is natural and fair to divide the North part into 2 divisions (the East division and the West division) for each middle school (Stoller & Timberland). I[?]m afraid that Findley ES will have to go to Timberland which is little bit farther than Stoller MS. Yet, sending northernmost SPV ES to the far South school across the 26 highway does not make any sense and unfair to kids in SPV ES. I think public schools should provide every student with fair conditions in commute time and safety as well as good education. Please consider again the traffic that happens in Joss Ave which is the only way out to go to the West and it is already full with the cars going to work and SPV ES as well as in around 185th and 26 highway.
02/23/2020 9:10 PM	Stacey Nagata	campingmoe@yahoo.com	Jacob Wismer Elem		Sunset		Please keep SUMMA at Stoller. Stoller is within walking distance for Jacob Wismer students and keeping them at Stoller will help reduce traffic around the school. It will also save transportation costs (i.e. more funding for teachers!) and creates a better feeder pattern from Stoller to Sunset.From a permanent capacity utilization perspective, it doesn[?]t matter whether SUMMA stays in Stoller or moves to Timberland. No matter where we put SUMMA, whichever middle school gets the program: it will be overcrowded at 104% in 2021. The advantage of Stoller is that they have portable capacity, so the effective utilization will be far below 100%.KeepJWTogetherSUMMA@Stoller4HSFeederPreserveWalkability
02/23/2020 10:31 PM	Stephanie Fitzgerald	S_e.v.fitzgerald@gmail.com	Terra Linda Elem				We live in the Hickethier Park Neighborhood, just inside the Terra Linda ES boundary and across the street from the Cedar Mill ES area. Our child will easily be able to walk or bike the short trip along sidewalks to Timberland MS. Please ensure the next versions of maps under consideration send the Terra Linda students to Timberland rather than bussing them to another neighborhood. It is unsafe and unfeasible for our child to walk or bike to Meadow Park MS, and the added costs of transportation are hard to justify when a suitable school is so much closer. Thank you.
02/23/2020 1:14 PM	Stephanie Habre	Ayoub85@gmail.com	Nancy Ryles Elem				We would like to see our elementary school kids feed into ONE middle school. Not two separate schools. Keep them with their established community!!!!
02/23/2020 10:01 PM	Subhashini Sreeramsetty	s_subhashini123@yahoo.com	Oak Hills Elem	Meadow Park MS	Sunset		Dear Advisory Committee,Thank you for volunteering on such an important committee for our community.Respectfully the proposed map still requires more work and so below are comments tomove us closer to a workable silitation.a. Our goal is to improve the school feeder pattern for Oak Hills Elementaryby designating another Sunset bound feeder school at Meadow Park.Barnes is a dual language OPTION SCHOOL and should be regarded as such.Barnes students will attend Beaverton HS to continue dual language learning,which is what they agreed to through 12th grade when they enrolled. Adding a small part of Barnes as another Sunset-bound school at Meadow Park is aflawed plan because those kids are unlikely to attend Sunset HS. In addition,Barnes students due to the dual language option, will only have one 1 out of 3core classes with the mainstream kids, therefore, not allowing them to assimilatewith other Sunset bound students.b. Meadow Park said that only 13 Oak Hills-Sunset bound students will go toSunset HS this Fall. 13 in a school of 2,141. The current map does not create areasonable feeder plan for the Sunset bound Oak Hills students. Meadow Parkcurrently feeds 3 high schools unnecessarily. Move the Sunset bound Oak Hillsstudents to Timberland and propose expanding the Barnes HS boundary toBeaverton HS where there is a dual language program.c. The current map still fails to achieve balanced capacity across schools.Timberland remains under-utilized at 88% and Meadow Park over-utilized at107%. Moving Oak Hills-Sunset bound kids to Timberland, helps support bothobjectives and improves the overall map.d. Shifting Oak Hills-Sunset bound kids from Meadow Park to Timberland iscost neutral for busing because it is already built into the budget with similarmileage.e. And finally, moving Oak Hills-Sunset bound students to Timberland willreduce the isolation and depression that the proposed map will continue toperpetuate for Oak Hills-Sunset bound students. Avoid sending more kids intothis isolation trap.
02/23/2020 12:07 PM	Subhashini Sreeramsetty	s_subhashini123@yahoo.com	Oak Hills Elem	Meadow Park MS	Sunset		End isolation of Oak Hills students. Send Oak Hills (East) to Timberland with Terra Linda and Oak Hills (West) to Meadow Park with Bethany. Strengthen the middle school to high school feeder path for Oak Hills students. Fulfill Objective #4. Currently, only 20 Oak Hills students start Sunset each year in a school population of 2000 where they recognize only 1% of the student body. The Oak Hills community agrees to an East/West split at middle school to ensure students continue onto a high school with a decent size peer group. End isolation of Oak Hills.

02/23/2020 10:47 AM	SUBRAMANYAM SRIPADA	ssubra_99@yahoo.com	Findley Elem	Stoller MS	Sunset	Beginning of last meeting - there were 5 maps (A.1, A.2, C.1, C.2, C.3) - ALL five had Findley walkable going to Stoller. Why dont we care about:1) Walkability2) Transportation cost3) Environment and running less number of bus routesThe only argument we see against Findley-walkable to Stoller is Splitting Findley...Elementary to Middle School Split is MUCH LESS IMPACTFUL on kids than middle to high school...if ALL Findley goes to Timberland, the portion of Jacob Wismer that goes to {stoller TO sunset high} will be VERY small community in Stoller. If walkable-Findley goes to Stoller, the kids going from {Stoller TO sunset high} will be more, and hence less impactful
02/23/2020 11:10 PM	Sudeep	duttsudeep@gmail.com	Findley Elem	Stoller MS	Sunset	Totally fine with stoller or timberland... No split to the Findley school boundary is what works best for my family. Please do not split Findley
02/23/2020 5:23 PM	Sunita Pai	spai28@gmail.com	Oak Hills Elem	Meadow Park MS	Sunset	Please move the Sunset-bound portion of Oak Hills to Timberland.All we are asking is to go to a middle school with a larger Sunset population.Meadow Park is overcrowded in this map and there is room at Timberland for our very small number (<25 per grade) of Sunset-bound Oak Hills students. Our community is ok with being split for middle school because it will allow our students to have better support as they transition from middle school to high school.My understanding is the Sunset-bound Barnes students in the Spanish dual immersion program at Meadow Park take most of their core classes with other dual immersion students. There is limited opportunity for these two different small groups (from Oak Hills and Barnes) feeding Sunset HS to get to know each other because they are on different pathways at Meadow Park.How is it reasonable to expect two tiny groups of kids to support each other at Sunset? It would have been unreasonable to ask this of them even if they were ALL in the mainstream population at Meadow Park! End the isolation of Sunset-bound Oak Hills students. Send them to Timberland.
02/23/2020 8:44 PM	Suresh	Nasureshkumar@gmail.com	Findley Elem	Stoller MS		Findley should be in Stoller and this community has done lot of work to make Stoller today. Finslybparents worked very hard for 20 years to make Stoller today.Instead of keeping summa in Stoller please consider keep findley.Summa is optional program we should not give high priority.Also we like Map C 2.1 most of the school satisfied.Now we find a way to increase strength in timber land. We can move entrie summa to timber land and keep findley in Stoller. Lot of benefits doing this transport cost,.
02/23/2020 11:19 PM	Sushma chennu	schennu9@gmail.com	Findley Elem	Stoller MS	Sunset	Please keep Findley in Stoller Middle School, as it keeps the Neighbourhood schools intact Can bsd reconsider opening Springville middle, which could solve Stoller overcrowding issue also
02/23/2020 11:23 PM	Sushma chennu	schennu9@gmail.com	Findley Elem	Stoller MS	Sunset	Please keep walk ability to Stoller kids in Stoller , which will reduce transportation cost
02/23/2020 11:17 PM	Suya Zhang	aiyaan@126.com	Springville K-8	Stoller MS	Westview	All members, thank you for pushing the map to this far. Finally we only have one map now. I know this map is not perfect and small adjustments still needed. We have to let Summa kid to Timberland to fill new school and reduce Stoller overcrowded issue. That's also maximize the community as a whole and minimum elementary schools split.
02/23/2020 9:57 PM	Suzanne Ross	suzannedross@gmail.com	Oak Hills Elem			My daughter is in 4th grade at Oak Hills and we live east of Bethany in the Oak Hills neighborhood. I've always wondered why Oak Hills kids travel across the 26, pretty far to attend Meadow Park and then come back to Sunset HS where they know virtually no one because those kids west of Bethany go to Westview. I had faith that this middle school boundary mapping would finally solve some of these issues. But instead, I'm seeing a completely irrational outcome for Oak Hills kids east of Bethany. I think we need to think of their well being long term through middle and high school so we can ensure less negative impacts at one of the most critical times in their development (transition to middle school and high school). I would highly support Oak Hills kids east of Bethany to go to Timberland and then Sunset for all the obvious reasons mentioned above. In looking at the numbers, it looks to be a more productive outcome for all, ensuring Meadow Park doesn't go over capacity in 2021, potential bus/transportation savings and most importantly the long term emotional well being of our community of students. Please please reconsider making this adjustment. Many thanks,Suzanne Ross
02/23/2020 5:33 AM	Suzi Fei	suzifei@yahoo.com	Oak Hills Elem			Requests:1. Please provide us with a spreadsheet showing the number of students from each elementary school projected to go to each middle school and each high school in 2021 and 2025.2. Please remove the Barnes Dual Language kids from the numbers in the High School Feeder Patterns Workmap before Tuesday. They are in a special program, they have limited interaction with other kids at Meadow Park, and their middle school and high school destinations are still undetermined.3. How can we communicate directly with the Meadow Park committee representatives Abdulrazaq Adams and Yasmin Alkashef? We do not know them, and they do not know us. How do we invite them to our Oak Hills meetings? We can't expect them to represent our interests well if we can't meet with them. We need to understand why our voices are not being heard and why in every map Oak Hills East continues to be a tiny isolated population when they get to Sunset. Can they explain to us why this is happening?PLEASE END THE ISOLATION OF SUNSET-BOUND OAK HILLS EAST. PLEASE SEND THEM TO TIMBERLAND.
02/23/2020 9:03 PM	Tolmachev Baykalova	4228olenic@gmail.com	Rock Creek Elem	Stoller MS	Westview	Please keep Rock Creek at Meadow Park with Bethany and Oak Hills per latest published map. Map C 2.0 is also good. Both these maps send any part of Rock Creek that is moved to another school with two northern schools.Anything else is not reasonable since Rock Creek is still sacrificing more than pretty much all schools in North even with these maps but I am happy with both of these and please honor these since we are not asking for too much.
02/23/2020 11:58 AM	Trinh Vu	trinhthuyvu@yahoo.com	Springville K-8			Dear Mr. Sparks and Committee Members, Thank you for your hard work on this important process. As a Springville Parent of a 4th grader and 6th grader, our family is directly affected by your decisions. 10 years ago, we specifically moved into the Arbor Oaks neighborhood because of the Springville K-8 EL model. My oldest daughter is thriving in the program as a 6th grader at Springville., and both my girls have had excellent experiences at our neighborhood school. Our family enjoys all that Bethany has to offer: the walking trails through the Parks, Bethany Village, and Springville School events. We have truly felt a sense of belonging in this culturally and economically diverse community of Springville and the larger North Bethany area. We were sad to hear that the district had decided (rather abruptly and with no community input) that they were ending the Middle School option at Springville. My 4th grader, in particular was devastated to learn that she would not be able to join her sister when the time came. But we accepted the district's decision because we knew that Stoller was also an excellent option for her as our NEIGHBORHOOD school.Thus it was with dismay that we found out that there was a movement to displace the Springville Community out of our neighborhood school Stoller. For the reasons listed below, Springville needs to stay with Stoller as our Middle School.1. As the Northern-most school in the district, Stoller is our closest and only Middle School option. All other schools are too far away to even be considered. The maps that have us going to Five Oaks would ship a large group of kids all the way from their own neighborhood to a school that is 4.5 to 5.5 miles away, through several busy, congested intersections, strip malls, high schools, and several other elementary schools that are MUCH closer to Five Oaks. 2. Taking us out of our North Bethany neighborhood would destroy the bonds that we've built for the past decade. My kids were born here and have grown up here. Bethany is like a small town, where everybody knows each other through school, sports, and extra-curricular activities. You would literally be tearing them away from their community and shipping them to one in which they have no connections to, and which would be very hard for them to form a connection as all their activities are centered in the Bethany area.3. Some have argued that the commute time is only 5 minutes longer on the bus to Five Oaks versus Stoller, and is using the Bus Test Data to push the agenda that the commute is not a hardship for Springville Kids. I have looked at the data and videos and have found it to be hopelessly flawed and its conclusions dubious at best. 30 seconds stops to load and unload kids? Is that even possible? Others have commented here on the flaws of the bus test studies. Either re-do them with basic and real-life assumptions or scrap them altogether. However long the commute time, you are still bussing kids away from their own community and isolating them from their North Bethany neighbors.4. Keeping Springville together in Middle School is so important for the health and welfare of our kids. Please do not split our kids up to artificially inject diversity in any particular school. We are a community and unified! These kids have been together since Kindergarten and friendly faces in a large school would help the transition tremendously. Please do not further isolate and divide us with gerrymandered maps.5. Springville brings with it racial, ethnic, and economic diversity that is unmatched by any other school in the Bethany area. This diversity is much needed at Stoller, especially since Jacob Wismer and Findley both have very low free and reduced lunch rates. 6. Springville is NOT a growing community, as some have claimed. Everything has been built out, and Arbor Oaks in particular is a well-established neighborhood. The growth is in the Sato district, not Springville. If BSD is really worried about future Stoller growth, the option of sending new homes built to a school other than Stoller should be considered. Please prioritize present-day kids over empty lots! Let's be on the side of our kids versus builders and developers!7. General education should take precedence over optional programs. Summa is a CHOICE. Move Summa to a school that has room for the program. A small group of elite students should not displace a whole community.Thank you for taking the time to read this! Sincerely, Trinh Vu
02/23/2020 1:35 PM	Trisha Newell	Trishjn@hotmail.com	Nancy Ryles Elem	Conestoga MS	Mountainside	We would love to see Nancy Ryles all feed into Conestoga middle school. My kids are very sad when half of the friends they grew up with go to highland.
02/23/2020 10:36 AM	varsha	a.varsha26@yahoo.com	Springville K-8	Stoller MS	Westview	The Stoller estimate FOR 2025 NEEDS FURTHER CLARIFICATION. It doesnt clarify how does the Stoller increase drastically in 2025. How was this done. WAs Stollerconsidered as the only middle school in North Bethany to come up with this estimate. Did they considerstudents moving from Findley, Rockcreek, Bethany to other middle schools besides Stoller?There are many houses with more than 3 rooms but still have only one kid. Also some of these houseshave kids who are already in middle grade or above.The estimate FOR 2025 NEED FURTHER CLARIFICATION. IN LAST BUDGET REVIEW MEETING BSD INDICATED THAT NUMBER OF STUDENTS ACROSS BSD HAVE BEEN STABLE LAST YEAR AND TEND TO DROP IN FUTURE DUE TO SMALLER MEMBERS PER HOUSEHOLD IN NEW GEN.
02/23/2020 12:52 PM	varsha	a.varsha26@yahoo.com	Springville K-8	Stoller MS	Westview	MAP A for Feb25 is the PREFERRED ONThe estimate for Stoller 2025 is incorrect. First of all entire SUMMA needs to move to Timberland.There is no further growth in Springville. However BSD is projecting even more growth than SATO.How is that possible. The number of students per household has dropped in new generation. So ahouse with more than 3 rooms doesn't mean it has more than 3 kids. There are many houses with more than3 rooms but still have only one kid.JW , SATO and Springville minus SUMMA meets the objective in 2025 and is totally sustainable in 2025.This 2025 issue might be NON-EXISTENT.
02/23/2020 8:56 PM	varshaa	a.varsha26@yahoo.com	Springville K-8	Stoller MS	Westview	We support MAP A for Feb25. Stoller projections for 2025 is incorrectThank you committee for your considerations and providing MAP A for Feb25.The map shows reducing Stoller overload and filling up Timberland.Few suggestionsa) Move entire SUMMA to Timberland. This will fill the new 61 million dollarschool and keep entire Findley community together.b) Please note: for 2025 projections, these are merely projections and estimates.There is no new growth in Springville now. Also a house with 3-4 bedrooms doesnt mean it has 3-4kids. There are many houses in Springville with only one kid. Please don't sacrifice ourchildren's well-being over what-ifs and empty lots. Please note: BSD also tend to overprojectenrollment rates, as evidenced by the recent over projection that caused the budget deficit.The 2025 numbers are merely projections, and don't get anywhere close to total capacity andcan be managed.c) Moving Springville to Stoller is the correct decision. It also brings lot of diversity to Stoller.THERE ARE MORE THAN 14 ELEMANTARY SCHOOLS WHICH ARE CLOSER TOTFIVE OAKS THAN SPRINGVILLE.I will be very strange and UNLAWFUL to expect Springville to travelsuch a huge distance, hop around 14 TRAFFIC SIGNAL STOPS, have leadtime for bus stop pick ups, spend time on 185th road which is designatedas the highest prone accident route in Washington county.Even Findley and Jacob Wismer are closer to Five Oaks via Kaiser Road andthey don't have to travel thru 185th.
02/23/2020 8:58 PM	varshaa	varshasuren@yahoo.co.in	Springville K-8	Stoller MS	Westview	We support MAP A for Feb25Thank you committee for your considerations and providing MAP A for Feb25.The map shows reducing Stoller overload and filling up Timberland.Few suggestionsa) Move entire SUMMA to Timberland. This will fill the new 61 million dollarschool and keep entire Findley community together.b) Please note: for 2025 projections, these are merely projections and estimates.There is no new growth in Springville now. Also a house with 3-4 bedrooms doesnt mean it has 3-4kids. There are many houses in Springville with only one kid. Please don't sacrifice ourchildren's well-being over what-ifs and empty lots. Please note: BSD also tend to overprojectenrollment rates, as evidenced by the recent over projection that caused the budget deficit.The 2025 numbers are merely projections. and don't get anywhere close to total capacity andcan be managed.

02/23/2020 6:32 PM	Vasu Akkineni	vasu.akkineni@gmail.com	Springville K-8	Stoller MS	Westview		TIMBERLAND IS THE RIGHT PLACE FOR SUMMA- In the memo provided for the Feb 25th meeting, it was noted that Capacity of a school facility to accommodate SUMMA programming is an essential factor in determiningthe location and size of a program. We heard in the Feb 13th meeting that Stoller simply does not have the capacity to house SUMMA without prioritizing SUMMA over regular General Education. If Findley moves completely to Timberland, there will be more SUMMA students in Timberland's boundary than in Stoller's boundary. If by definition, SUMMA should be where the majority number of students are already residing, then SUMMA should be in Timberland. By moving SUMMA to Timberland the utilization of Timberland is much better(one of the AC objectives), all of Findley stays together and has a clean feeder to Sunset.The concentration of JW SUMMA students are also to the east, considerably closer to Timberland.
02/23/2020 6:20 PM	Venkata C	sarayu05@yahoo.co.in	Springville K-8				Looking closer at the 2025 projections by BSD for Springville, you will notice that BSD projections says that Springville has more growth than Sato... which is TOTALLY INCORRECT..... springville is already BUILT OUT our elementary school current enrollments say a totally different story than what BSD has projected. We have also emailed Mr Sparks an evidence of the issues . Clearly BSD has OVERPROJECTED just like they did in multiple occasions in the previous years causing the budget fiasco and the high school over projections of Sunset by 12% in the high school boundary process. Lately BSD projected that Scholls heights elementary school will be overcrowded with all the development in that area but in their own words later nothing like that ever happened. With the history of over projection and clear errors in this process too, springville at Stoller with all of Jacob Wismer and Sato MINUS the summa, will in REALITY be TOTALLY SUSTAINABLE IN 2025. PSU studies and projections have been more appropriate and matches more with current enrollment and if you apply those projections it is clear that stroller will be totally fine in 2025 with Springville , Jacob Wismer and SATO. Dear advisory committee members please do not rip apart communities and make Springville an island up here north only because of the 2025 numbers which in reality will be fine and sustainable
02/23/2020 5:56 PM	Vijay	vijay.m@outlook.com	Springville K-8				1. Any map in whichever configuration, we have seen that if SUMMA stays in Stoller, we can NEVER MEET OBJECTIVE 2 of 90% . Moving SUMMA out of an overcrowded school is essential.2. Findley has the most SUMMA STUDENTS so it makes sense to move it to Timberland. The concentration of JW SUMMA is also in the east which is also considerably close to Timberland3. 2025 estimations are over projections as most of Springville is already built out BUT BSD is Projection even more growth for SPV than SATO.... totally incorrect... 2025 might be a NON EXISTENT ISSUE IN REALITY4. ECONOMIC DIVERSITY on this map is the best it could get if SUMMA moves out, economic diversity WILL ONLY GET BETTER FROM HERES. JUST BECAUSE OUR KIDS RIDE THE BUS , it is not acceptable to make them commute FURTHEST and LONGEST in BSD.... Springville to Five Oaks takes our kids away from our community alone..... congestion and traffic issues on 185th 6. NORTH BETHANY is our community, we shouldn[?]t be separated from our Eastern neighbors sato whom we are closely intertwined with... On the west there is a big geographical divide with PCC and farmlands
02/23/2020 6:10 PM	Vijay	Vijay.m@outlook.com	Springville K-8				Hi committee members and Mr. Sparks,The working maps published along with the 2/25 meeting agenda packet meets all the goals of the JC and also the community requests.1. Summa is moved out of Stoller to Timberland.Findley in whole is moved to Timberland. Meets the community request of no split and relives in reducing stoller overcrowding.2. Terra Linda is moved to Timberland, meets the policy of filling the new M.S. along with the community request to have Terra Linda in Timberland.3. Sato and Springville who are integral part of North Bethany will be together in Stoller M.S. this meets the community request of no split and keep them in their neighborhood schools.4. Rock creek and Bethany ES are going to be together in Meadow Park.I recommend this map be chosen as your final recommendation.Regards,Vijay
02/23/2020 10:24 AM	vijaya	vijayanarun@hotmail.com	Springville K-8	Stoller MS	Westview		We appreciate MAP A for Feb25a) It avoids splitting of communities.b) It avoids Springville having to travel the maximum distance along the unsafest route to Five Oaks)c) BSD will also gain in transportation costs by keeping Springville at Stoller.d) It will further help to move the entire SUMMA from Stoller to Timberland.e)JW , SATO and Springville minus SUMMA meets the objective in 2025 and is totally sustainable in 2025.f) The 2025 projections doesnt seem accurate. There is no further development in SpringvilleThe estimate FOR 2025 NEED FURTHER CLARIFICATION. IN LAST BUDGET REVIEW MEETING BSD INDICATED THAT NUMBEROF STUDENTS ACROSS BSD HAVE BEEN STABLE LAST YEAR AND TEND TO DROP IN FUTURE DUE TO SMALLER MEMBERSPER HOUSEHOLD IN NEW GEN.So it doesnt clarify how does the Stoller increase drastically in 2025. How was this done. Was Stollerconsidered as the only middle school in North Bethany to come up with this estimate. Did they considerstudents moving from Findley, Rockcreek, Bethany to other middle schools besides Stoller?
02/23/2020 6:12 PM	vijayar	vijayanarun@hotmail.com	Springville K-8	Stoller MS	Westview		Support MAP A for Feb25. Stoller projections for 2025 is incorrectThank you committee for considering Springville, keeping them together and avoidtravelling such a huge distance to Five oaks.The map shows reducing Stoller overload and filling up Timberland. In addition theentire SUMMA should eb moved to Timberland. SUMMA is just an optional program so it shouldnot be given preference over regular programs. The estimate for Stoller 2025 is incorrect. First of all entire SUMMA needs to move to Timberland.There is no further growth in Springville. However BSD is projecting even more growth than SATO.How is that possible. The number of students per household has dropped in new generation. So ahouse with more than 3 rooms doesn't mean it has more than 3 kids. There are many houses with more than3 rooms but still have only one kid. JW , SATO and Springville minus SUMMA meets the objective in 2025 and is totally sustainable in 2025. This 2025 issue for Stoller might be NON-EXISTENT.Please note: BSD also tend to overproject enrollment rates, as evidenced by the recent over projection that caused the budget deficit.
02/23/2020 12:46 PM	vijayarun	vijayanarun@hotmail.com	Springville K-8	Stoller MS	Westview		MAP A for Feb25 is the PREFERRED ONThe map shows reducing Stoller overload and filling up Timberland. In addition theentire SUMMA should be moved to Timberland. SUMMA is just an optional program so it shouldnot be given preference over regular programs. JW , SATO and Springville minus SUMMA meets the objective in 2025 and is totally sustainable in 2025.Rockcreek will have to travel to Meadow park but they have Bethany Elem with companyPlease keep us with North Bethany community even if it needs using a couple of portables if needed in 2025, as these are at it best far out estimates and BSD has always over projected across the district..so this 2025 issue might be NON-EXISTENT.The estimate FOR 2025 NEED FURTHER CLARIFICATION. IN LAST BUDGET REVIEW MEETING BSD INDICATED THAT NUMBER OF STUDENTS ACROSS BSD HAVE BEEN STABLE LAST YEAR AND TEND TO DROP IN FUTURE DUE TO SMALLER MEMBERS PER HOUSEHOLD IN NEW GEN.So it doesnt clarify how does the Stoller increase drastically in 2025. How was this done. Was Stollerconsidered as the only middle school in North Bethany to come up with this estimate. Did they considerstudents moving from Findley, Rockcreek, Bethany to other middle schools besides Stoller?There are many houses with more than 3 rooms but still have only one kid. Also some of these houseshave kids who are already in middle grade or above.
02/23/2020 11:11 PM	Vikram Vemulapalli	vikramv@yahoo.com	Findley Elem	Stoller MS	Sunset		Dear BSD Committee, I have looked at the new packet released.1) please make sure [?] No kid is left behind in Portables[?]. With new capacity, portables should be eliminated.2) how did BSD release the one and only one map showing 130% capacity at Stoller. This does not meet BSD stated objectives by themselves at all3) pleas move all North SUMMA to Timberland 4). Please keep elementary schools feeding to MS intact and do not split them.5). Please do not split Findley elementary. It[?]s your best elementary school in the whole state.
02/23/2020 5:53 PM	vimal	vimalan.pdx@gmail.com	Springville K-8	Stoller MS			Dear MS AC Committee & BSD,BIG THANKYOU for LISTENING to the North Bethany communities by releasing Feb 25th map. This map doesn't split ES-MS patterns, Doesn't segregate the communities in North Bethany and also avoids unreasonable commutes for majority of the people.I request the committee to move entire Summa to Timberland. Both Objectives 1 & 2 can be achieved with this. Springville , Satto & JW minus Summa only meets Stoller's 90% objective in 2021. Any other map along with Summa in Stoller doesn't meet this requirement.As you know Springville community has already built and there is a lot of new construction coming under Sato. BSD's 2025 SPV MS numbers are questionable as they are way higher than a growing Sato community.Though 2025 projections are aggressive and HIGHLY UNLIKELY but Stoller will be still under Permanent capacity even in 2025. The growth will flatten or drop after 2025 in North Bethany.I request the AC committe to let Springville, Sato and JW feed to Stoller
02/23/2020 6:04 PM	vimal	vimalan.pdx@gmail.com	Springville K-8	Stoller MS			Dear MS AC Committee and BSD,As you know the Feb25t map is the closest map that majority of North Bethany looking for. I request the committee to move Summa from Stoller to Timberland as it meets all the MS objectives i.e.1. Filling Timerland 2. Stoller 90% Permanent capacity in 2021 3. Maintain feeder patterns 4. Proximity Regular MS to 95% of the North bethany communityThis map provides BETTER DIVERSITY TO STOLLER THAN ANY OTHER MAP OR CURRENT STOLLER.LAST BUT IMPROTANT MOST OF "THE NORTH BETHANY HAPPY WITH THIS MAP"; - FINDLEY HAPPY AS THEY AREN'T SPLIT- SATO & SPV HAPPY AS THEY AREN'T SPLIT & SEPARATED FROM NORTHE BETHANY COMMUNITY- ROCKCREEK & BETHANY HAPPY AS THEY ARE TOGETHER IN MEADOW PARK.I request AC committee not to make any drastic changes to this map and let Sato, Springville and Sato feed Stoller
02/23/2020 6:17 PM	vimal	vimalan.pdx@gmail.com	Springville K-8	Stoller MS			Dear MS AC Committee and Sparks,As you know that BSD has a track of OVER PROJECTING THE NUMBERS. Here are the Examples- 2018 & 2019 budget shortfall due to the overprojected student enrollments- 2015 HS capacities over projected upto 12%- Lack of proper projctions on North Bethany GrowthBSD might be doing the same mistake with 2025 MS Boundary projections of SPV. SPV is already built out where as Sato has more construction coming in few years. How come the SPV has 100 more kids than Sato & current SPV enrollments in 2025. This is unrealistic and no where close to the reality.Please do not shove kids and rip communities for BSD's faulty & over projection numbersI request Committee to let SPV feed to Stoller as these 2025 numbers are unrealistic.
02/23/2020 6:33 PM	vimal	vimalan.pdx@gmail.com	Springville K-8	Stoller MS			Dear MS AC Committee & BSD,Thanks for releasing Feb 25th map that actually addresses majority of north Bethany & MS boundary objectives. I request to move entire Summa to Timberland as that meets all MS objectives.I will tell one thing most of the North Bethany neighbors were pitted each other sofar in this MS boundary process. But I see a different picture now after Feb 25th map. The same pitted neighborhoods are united and allied now and sacrificing a bit on their part to stay & keep neighborhoods as a SINGLE NORTH BETHANY FAMILY.Do Not RIP neighborhoods from NORTH BETHANY
02/23/2020 9:42 PM	Vinod Kulkarni	vkpkulkarni@gmail.com	Springville K-8	Stoller MS			UNITED BETHANY VOICES: We are a large group of Springville, Sato, Rock Creek and Findley parents who strongly support the Feb 25th workmap. This is the most balanced path forward for our kids and our communities. This is very encouraging that many communities are setting differences aside and coming together to support this map !
02/23/2020 11:18 PM	Visala	Visalasanka@gmail.com	Findley Elem	Stoller MS	Sunset	ISB	We support map 2.1 splitting elementary schools will have ill effect on kids . We don[?]t want Findley to be split . The elementary to middle school transition should be smooth without any emotional stress of losing friends.Please don[?]t split elementary schools .
02/23/2020 1:09 PM	Wendy Turinsky	14wjoy@gmail.com	Oak Hills Elem		Sunset		Please consider allowing East Oak Hills Elementary students to attend middle school at Timberland with our Terra Linda and Cedar Mill north neighbors that will be attending Sunset High School. Our community is united in their desire to support the small number of families like mine who would like to have our East students attend middle school with some Sunset bound peers. My freshman at Sunset attends a high school now where he knows more students from his experience at an option middle school then the number of students he originally started Kindergarten with at Oak Hills who attended Meadow Park Middle School and then continued on to Sunset High School.
02/23/2020 12:06 PM	Xiruo Liu	sissiok@gmail.com	Findley Elem				The new map does not meet the goal of reducing Stoller student numbers in long term. Based on the projection of 2025, Stoller will be over capacity by 130%, while Five Oaks obviously is under feeded.. And with this map, Findley students will have to travel as far as Springville students travel to Five Oaks. If saving commute time is one of the criteria, then feeding Springville to Five Oaks and Findley staying in Stoller is the best solution as Springville's commute time only has very limited increase while Findley does not need buses at all.
02/23/2020 10:27 PM	Xiuyun Zhang	flyeeyun@yahoo.com	Springville K-8	Stoller MS	Westview		The BSD trial run data for Springville to Five Oaks are not valid and accurate at all. They have lots of issues: the information in different data files on route 3 not matching to each other, skipping the pick up time to avoid rush hours, arriving in Five Oaks later than 9:00 am, failing to stop at numerous stop signs, not stopping enough time at numerous stops and even speeding. We did trial run on ourselves and it took around 32-34 minutes for one way. Every child should not take this long commute with over 1 hr in school bus on the daily basis. Please treat Springville kids equally with children from other schools. In addition, consider the traffic and congestion issues on 185th and there were numerous accidents on that road. Please put the safety of all Springville students over Summa. Stoller is the only middle school nearby Springville. Springville should go to Stoller.

02/23/2020 8:58 PM	Yadi Zheng	yadizheng@gmail.com	Rock Creek Elem		Westview		Dear Committee members and BSD, thanks for putting RC with Bethany and Oak Hills. However, there are two problems to be solved in the new map. The first one is about east Oak Hills. I hope BSD help East Oak Hills move to Timberland with Terra Linda so that the kids can have more friends in SH. And please move RC, Bethany and west Oak Hill to Five Oaks because that will save us some commute time. I remember one of the gaol of the meeting is to lower Stoller capacity to 90%, but the new map shows that Stoller capacity is going to be 130% in 2025. I don't want to go through the process again in 2025 so please also try to lower the Stoller capacity this time or give us a promise that we won't have to do this in next ten years.
02/23/2020 10:52 PM	Yamini Nimmagadda	yamini.nimmagadda@gmail.com	Findley Elem	Stoller MS	Sunset		United Bethany communities: I am Findley parent and I support the Feb 25th Map ONLY if entire SUMMA moves to Timberland. This helps relieve overcrowding in Stoller and doesn't split Findley on any basis.
02/23/2020 10:23 PM	Yuhua Tan	mtshui2012@gmail.com					I am in full support of the following statement:We represent over 200 families across Sato, Rock Creek, Springville & Findley Elementary schools. Our members are from walking and non-walking areas of Stoller. This note is in support of the latest Feb 25th working map. We have come together as a community to advocate for each other in support of a solution that will not isolate or marginalize any of our schools. We understand the various tradeoffs between walkability, split feeders, equity, proximity and community. We support the Feb 25th working map as the best balance across these vectors and ask that the progress that has been made so far be taken forward:Do not split elementary schools. Springville, Sato, Findley, Rock Creek and Oak Hills have all been shown split in various maps proposed by the committee or BSD. Studies have consistently shown that minimizing transitions results in better academic performance and emotional health for children. We are strongly supportive of the current Feb 25th working map which does not introduce any additional ES splits.Do not divide communities. Springville cannot be separated from its eastern neighbors, Sato, whom they are closely intertwined with. Rock Creek is naturally tied to Springville and Bethany; it should not be removed from both. If any portion of Rock Creek is removed from Springville, it should be placed with Bethany. West Oak Hills is part of the Bethany Elementary community and should remain so. East Oak hills is part of the Terra Linda community and should remain so. We should also not use uncertain 2025 projections to divide existing communities especially when populations decline after 2025.Summa should not split communities. The Summa program should go where the highest concentration of feeding school kids go in order to minimize splits. We across these four schools agree that the entire North Summa program should go to Timberland with Findley who constitute ~40% of Summa students in Stoller.We realize that this map isn't perfect, but nothing ever is, and this is the most balanced path going forward with broad support across a large group of northern families. We realize that there are still some issues with high-school feeder patterns for Oak Hills and Jacob Wismer and hope the committee will also look at ways to address those issues. We also support our neighbors in Barnes to not be the only Beaverton or Sunset feeding school at Meadow Park. We understand that all of us have to sacrifice something for the greater good. But, in balance, this map provides the most optimal path forward, given all the difficult constraints. We all hope that the committee and the superintendent will move forward with the Feb 25th workmap with minimal changes

FW: Why move North Sato (north of Springville Rd.) to Five Oaks 2025 prospective

Steven Sparks - Exec Admin <Steven_Sparks@beaverton.k12.or.us>

Mon 2/24/2020 10:26 AM

To: Paul Baker <paul.baker@yahoo.com>

Cc: deborah wohlmutter <Debby_Wohlmutter@beaverton.k12.or.us>

■ 1 attachments (370 KB)

Why move North Sato (north of Springville Rd.) to Five Oaks.pdf;

Mr Baker -

I have made your file a part of the public record.

Steven A. Sparks, AICP | Executive Administrator for Long Range Planning | Beaverton School District
16550 SW Merlo Road, Beaverton, Oregon 97003-4348 | (503) 356-4449

District Goal: WE empower all students to achieve post-high school success.

From: Paul Baker <paul.baker@yahoo.com>

Sent: Sunday, February 23, 2020 9:04 PM

To: Steven Sparks - Exec Admin <Steven_Sparks@beaverton.k12.or.us>

Cc: deborah wohlmutter <Debby_Wohlmutter@beaverton.k12.or.us>; robert mccracken
<Robert_Mccracken@beaverton.k12.or.us>

Subject: Why move North Sato (north of Springville Rd.) to Five Oaks 2025 prospective

⚠ This is from a Non-BSD Email address: Please only click links and attachments if you are sure they are safe

Mr. Sparks,

Please supply this to the area committee members and on the comment board.

Thanks,
Paul Baker

Why move North Sato (north of Springville Rd.) to Five Oaks 2025 prospective

- Closer to Five Oaks
- Safer route to Five Oaks via Kaiser Rd. and Bethany Blvd.
- Only growing populating in North Bethany
- Can easily be annexed to Sunset High School by using Kaiser Rd. along with existing West JW, this will also benefit overcrowding at Westview High School
- No worries of overpopulating Stoller in the future
- Can keep Summa at Stoller
- Not a walk-able zoned area to Stoller

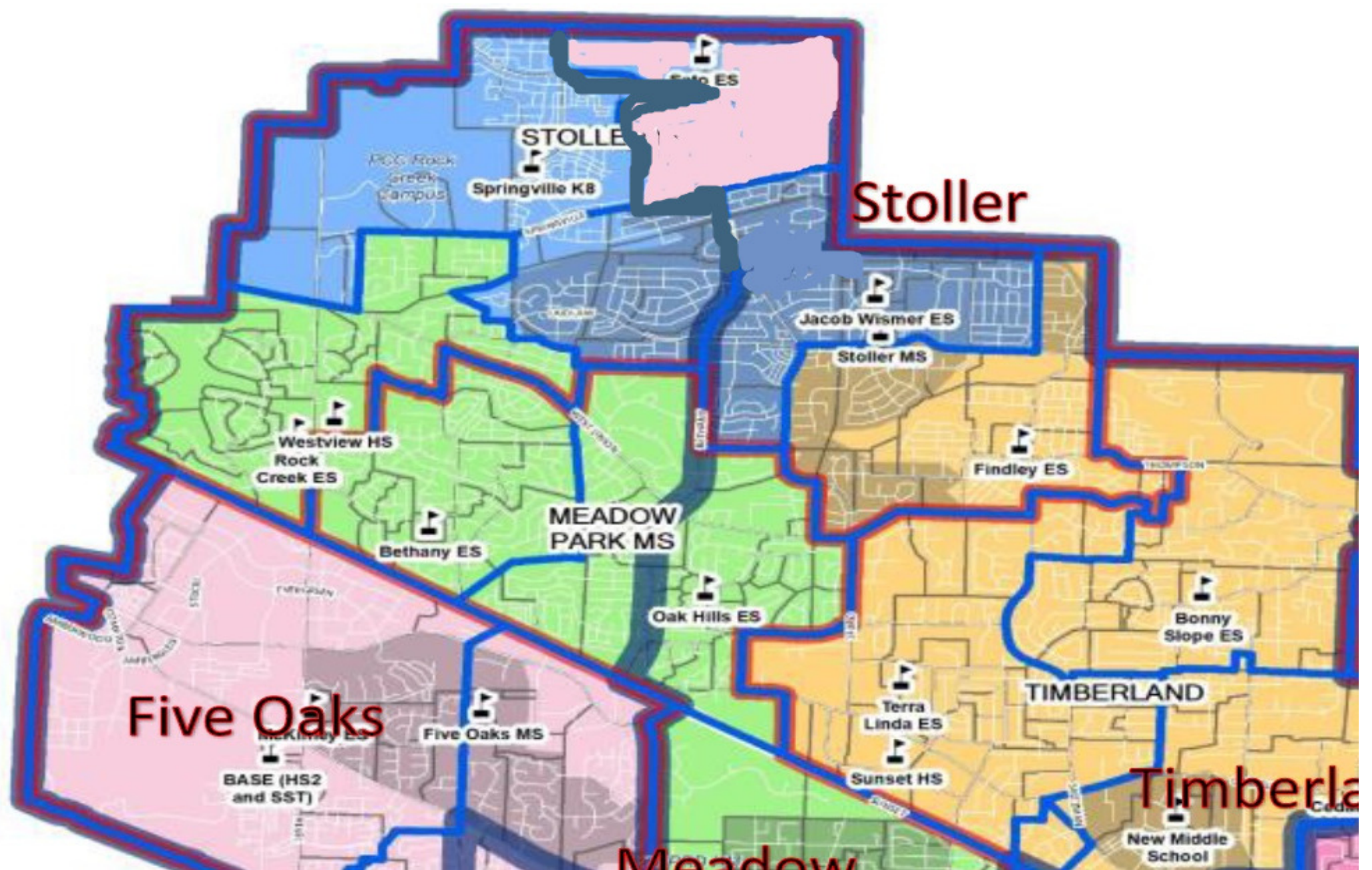

For Proj. Yr 2025	Cedar Park	Conestoga	Five Oaks	Highland Park	Meadow Park	Mountain View	Stoller	Timberland	Whitford	Total
Total Projected 6-8th Graders by existing boundary	1,277	1,165	1,158	889	866	900	2,055	-	812	9122
Total Projected 6-8th Graders by proposed boundary	639	1,088	1,179	911	982	900	1,491	1,084	848	9122

Estimated Attending Options Offsite	Cedar Park	Conestoga	Five Oaks	Highland Park	Meadow Park	Mountain View	Stoller	Timberland	Whitford	Total
ACMA	37	41	38	31	47	37	24	39	45	339
HS2/Base	34	23	106	30	52	62	16	14	33	370
ISB	24	61	63	67	56	65	36	78	30	480
Rachel Carson (At Five Oaks)	17	16	23	4	44	12	12	37	14	179
Options Total	112	141	230	132	199	176	88	168	122	1,368

Estimated Attending Program Offsite	Cedar Park	Conestoga	Five Oaks	Highland Park	Meadow Park	Mountain View	Stoller	Timberland	Whitford	Total
Aloha-Huber Park 6-8th Grade			164	1	1	12			2	180
SUMMA Students	26	43	18	39	99	17	172	187	24	625
Program Total	26	43	182	40	100	29	172	187	26	805

	Cedar Park	Conestoga	Five Oaks	Highland Park	Meadow Park	Mountain View	Stoller	Timberland	Whitford	Total
Net Residents Students	501	904	767	739	683	695	1231	729	700	6,949
Utilization of Permanent Capacity	57%	94%	73%	85%	80%	70%	114%	66%	82%	83%

Students from Offsite or SUMMA	Cedar Park	Conestoga	Five Oaks	Highland Park	Meadow Park	Mountain View	Stoller	Timberland	Whitford	Total
Rachel Carson (at Whitford)	180									180

SUMMA	Cedar Park	Conestoga	Five Oaks	Highland Park	Meadow Park	Mountain View	Stoller	Timberland	Whitford	Total
Meadow Park (CPark, FOaks, MPark)					143					164
Stoller (Stoller)							172			233
Whitford (HPark, Con, Whit)									123	120
SUMMA students in new Timberland Boundary**								187		108
SUMMA Total					143		172	187	123	625
Total from Offsite or SUMMA	180				143		172	187	123	805

Grand Total Attending Onsite	Cedar Park	Conestoga	Five Oaks	Highland Park	Meadow Park	Mountain View	Stoller	Timberland	Whitford	Total
Utilization of Permanent Capacity	681	904	767	739	826	695	1,403	916	823	7,754
	78%	94%	73%	85%	97%	70%	130%	83%	96%	90%

Capacity	Cedar Park	Conestoga	Five Oaks	Highland Park	Meadow Park	Mountain View	Stoller	Timberland	Whitford	Total
Permanent Capacity	872	959	1,047	871	855	990	1,081	1,100	858	8,633
Portable Capacity	126	126		84	84	84	294			798
Total Capacity	998	1,085	1,047	955	939	1,074	1,375	1,100	858	9,431

	Cedar Park	Conestoga	Five Oaks	Highland Park	Meadow Park	Mountain View	Stoller	Timberland	Whitford	Total
Utilization of Permanent Capacity	78%	94%	73%	85%	97%	70%	130%	83%	96%	90%
Utilization of Perm. + Portable Capacity	68%	83%	73%	77%	88%	65%	102%	83%	96%	82%

For Proj. Yr 2025	Cedar Park	Conestoga	Five Oaks	Highland Park	Meadow Park	Mountain View	Stoller	Timberland	Whitford	Total
Total Projected 6-8th Graders by existing boundary	1,277	1,165	1,158	889	866	900	2,055	-	812	9122
Total Projected 6-8th Graders by proposed boundary Sato 383 to Five Oaks	639	1,088	1,562	911	982	900	1,108	1,084	848	9122

Estimated Attending Options Offsite	Cedar Park	Conestoga	Five Oaks	Highland Park	Meadow Park	Mountain View	Stoller	Timberland	Whitford	Total
ACMA	37	41	38	31	47	37	24	39	45	339
HS2/Base	34	23	106	30	52	62	16	14	33	370
ISB	24	61	63	67	56	65	36	78	30	480
Rachel Carson (At Five Oaks)	17	16	23	4	44	12	12	37	14	179
Options Total	112	141	230	132	199	176	88	168	122	1,368

Estimated Attending Program Offsite	Cedar Park	Conestoga	Five Oaks	Highland Park	Meadow Park	Mountain View	Stoller	Timberland	Whitford	Total
Aloha-Huber Park 6-8th Grade			164	1	1	12			2	180
SUMMA Students + sato	26	43	44	39	99	17	172	187	24	651
Program Total	26	43	208	40	100	29	172	187	26	831

	Cedar Park	Conestoga	Five Oaks	Highland Park	Meadow Park	Mountain View	Stoller	Timberland	Whitford	Total
Net Residents Students	501	904	1,124	739	683	695	848	729	700	6,923
Utilization of Permanent Capacity	57%	94%	107%	85%	80%	70%	78%	66%	82%	83%

Students from Offsite or SUMMA	Cedar Park	Conestoga	Five Oaks	Highland Park	Meadow Park	Mountain View	Stoller	Timberland	Whitford	Total
Rachel Carson (at Whitford)	180									180

SUMMA	Cedar Park	Conestoga	Five Oaks	Highland Park	Meadow Park	Mountain View	Stoller	Timberland	Whitford	Total
Meadow Park (CPark, FOaks, MPark)					169					164
Stoller (Stoller)							172			233
Whitford (HPark, Con, Whit)									123	120
SUMMA students in new Timberland Boundary**								187		108
SUMMA Total					169		172	187	123	625
Total from Offsite or SUMMA	180				169		172	187	123	831

Grand Total Attending Onsite	Cedar Park	Conestoga	Five Oaks	Highland Park	Meadow Park	Mountain View	Stoller	Timberland	Whitford	Total
Utilization of Permanent Capacity	681	904	1,124	739	852	695	1,020	916	823	7,754
	78%	94%	107%	85%	100%	70%	94%	83%	96%	90%

Capacity	Cedar Park	Conestoga	Five Oaks	Highland Park	Meadow Park	Mountain View	Stoller	Timberland	Whitford	Total
Permanent Capacity	872	959	1,047	871	855	990	1,081	1,100	858	8,633
Portable Capacity	126	126		84	84	84	294			798
Total Capacity	998	1,085	1,047	955	939	1,074	1,375	1,100	858	9,431

	Cedar Park	Conestoga	Five Oaks	Highland Park	Meadow Park	Mountain View	Stoller	Timberland	Whitford	Total
Utilization of Permanent Capacity	78%	94%	107%	85%	100%	70%	94%	83%	96%	90%
Utilization of Perm. + Portable Capacity	68%	83%	107%	77%	91%	65%	74%	83%	96%	82%

Comprehensive High School Locations	SCSP Classrooms (not incl. Resource Rm)	Permanent Building Capacity (students)	Capacity Provided by Portables	Portable Classrooms Onsite	Total Available Capacity (Permanent +	Current Year SY 2019-20	SY 2025-26	Permanent Capacity	Total Capacity (with portables)
Westview	5	1,986	435	16	2,421	2,382	2,692	136%	111%
West view no N Sato North of Sprinville Rd. 383 and W JW East of Kaiser 101	5	1,986	435	16	2,421		2,208	111%	91%

Sunset	4	2203			2203	1971	2000	91%	91%
Sunset add N Sato North of Sprinville Rd. 383 and W JW East of Kaiser 101	4	2203			2203		2484	113%	113%

RE: End Isolation!! Oak Hills East to Timberland

Steven Sparks - Exec Admin <Steven_Sparks@beaverton.k12.or.us>

Sun 2/23/2020 4:16 PM

To: Lindsay Buckles <lindsreichardt@gmail.com>

Cc: deborah wohlmutter <Debby_Wohlmutter@beaverton.k12.or.us>

Ms. Buckles -

I have entered your email into the public record.

Steven A. Sparks, AICP | **Executive Administrator for Long Range Planning** | Beaverton School District
16550 SW Merlo Road, Beaverton, Oregon 97003-4348 | (503) 356-4449

District Goal: WE empower all students to achieve post-high school success.

From: Lindsay Buckles <lindsreichardt@gmail.com>

Sent: Sunday, February 23, 2020 3:01 PM

To: Steven Sparks - Exec Admin <Steven_Sparks@beaverton.k12.or.us>

Cc: James Buckles <james.gordon.buckles@gmail.com>

Subject: End Isolation!! Oak Hills East to Timberland

 **This is from a Non-BSD Email address:** Please only click links and attachments if you are sure they are safe

Stephen—Oak Hills Otter parents here.

Heard disturbing news about upcoming boundary changes that will negatively impact our three children. It makes no sense to send our kids to a middle school where only 14% of those students will even go to the same Sunset high school. This make or break, developmental time is when kids are supposed to make their most critical friendships.

If 100% of Timberland middle school goes to Sunset why would you not be inclusive and include the east Oak Hills kids? This decision will ultimately impact whether we stay public or turn completely to a private school path.

And who thought excluding a handful of kids from the rest of their future friendship base was a good idea? The parents of Oak Hills won't stand for this—we will fight!

Lindsay and James Buckles

RE: Middle School Boundary - Findley ES Parent

Steven Sparks - Exec Admin <Steven_Sparks@beaverton.k12.or.us>

Sun 2/23/2020 1:35 PM

To: Brandon Frankel <brandonfrankel82@yahoo.com>

Cc: deborah wohlmutter <Debby_Wohlmutter@beaverton.k12.or.us>

Mr. Frankel -

Thank you for your email. Your comments have been entered into the public record.

Steven A. Sparks, AICP | Executive Administrator for Long Range Planning | Beaverton School District
16550 SW Merlo Road, Beaverton, Oregon 97003-4348 | (503) 356-4449

District Goal: WE empower all students to achieve post-high school success.

From: Brandon Frankel <brandonfrankel82@yahoo.com>

Sent: Sunday, February 23, 2020 12:20 PM

To: Steven Sparks - Exec Admin <Steven_Sparks@beaverton.k12.or.us>

Subject: Middle School Boundary - Findley ES Parent

⚠ This is from a Non-BSD Email address: Please only click links and attachments if you are sure they are safe

Mr. Sparks,

I currently have a daughter in 2nd grade at Findley ES and my son is entering Kindergarten at Findley next year. Like many, I am very concerned with the pending MS Boundary changes being discussed. My family lives in the Bannister Creek subdivision (Laidlaw and Saltzman are the cross streets as you enter the neighborhood).

Our primary school concern is the potential splitting of students from Findley ES when they move on to MS. Making the transition from ES to any MS is already very hard on young students from an emotional and social standpoint. Findley ES is a very tight knit community that we want to continue to grow with. If Findley is split and our Bannister Creek neighborhood is among those moving on to Stoller, then our children would have to endure a second split from their peers when they move up to HS (Stoller splits to Sunset/Westview). With Stoller already facing overcrowding, keeping the Findley students together can help ease the crowding issue while also keeping the Findley community intact. Perhaps more importantly, it protects the Findley students from additional emotional and social stress as they graduate to MS (and for our family, a second time when they go to HS).

Secondly, I have seen potential map changes that indicate the Bannister Creek neighborhood would be split to Stoller and our neighborhood would be deemed a "walkable" neighborhood without bus service. We currently utilize the bus service to Findley from our neighborhood which is actually closer in proximity than Stoller. We are not the only family. The bus from our neighborhood to Findley is very full and would continue to be highly utilized as these children go on to MS. There is not a safe walking path from our neighborhood to Stoller.

In conclusion, please do not consider an option that splits Findley MS. Most importantly, we must protect the children from the social/emotional impact that the split would have. Secondly, our neighborhood would be left without bus service which is highly utilized within our neighborhood. While keeping Findley together will help from these standpoints, it will also help to alleviate the overcrowding at Stoller MS. Keeping Findley together is a step in the right direction to lower the enrollment at Stoller, which is why the boundary changes are being discussed in the first place.

Thank you for your consideration,

Brandon Frankel
Concerned Findley Parent

RE: MS Boundary - OAK HILLS. PLEASE FIX OAK HILLS FEEDER PROBLEM and SAVE OAK HILLS ISOLATION THAT CAUSES DEPRESSION

Steven Sparks - Exec Admin <Steven_Sparks@beaverton.k12.or.us>

Mon 2/24/2020 10:50 AM

To: Anil Kumar Sreeramsetty <anilkumar246@yahoo.com>

Cc: Anne Bryan <Anne_Bryan@beaverton.k12.or.us>; donald grotting <Don_Grotting@beaverton.k12.or.us>; deborah wohlmutter <Debby_Wohlmutter@beaverton.k12.or.us>

Mr. Sreeramsetty -

Thank you for your email. I have entered your message into the public record.

Steven A. Sparks, AICP | Executive Administrator for Long Range Planning | Beaverton School District
16550 SW Merlo Road, Beaverton, Oregon 97003-4348 | (503) 356-4449

District Goal: WE empower all students to achieve post-high school success.

From: Anil Kumar Sreeramsetty <anilkumar246@yahoo.com>

Sent: Sunday, February 23, 2020 10:07 PM

To: Steven Sparks - Exec Admin <Steven_Sparks@beaverton.k12.or.us>; Anne Bryan <Anne_Bryan@beaverton.k12.or.us>; donald grotting <Don_Grotting@beaverton.k12.or.us>

Subject: MS Boundary - OAK HILLS. PLEASE FIX OAK HILLS FEEDER PROBLEM and SAVE OAK HILLS ISOLATION THAT CAUSES DEPRESSION

⚠ This is from a Non-BSD Email address: Please only click links and attachments if you are sure they are safe

Dear Advisory Committee,

Thank you for volunteering on such an important committee for our community. Respectfully the proposed map still requires more work and so below are comments to move us closer to a workable solution.

a. Our goal is to improve the school feeder pattern for Oak Hills Elementary by designating another Sunset bound feeder school at Meadow Park. Barnes is a dual language OPTION SCHOOL and should be regarded as such. Barnes students will attend Beaverton HS to continue dual language learning, which is what they agreed to through 12th grade when they enrolled. Adding a small part of Barnes as another Sunset-bound school at Meadow Park is a flawed plan because those kids are unlikely to attend Sunset HS. In addition, Barnes students due to the dual language option, will only have one 1 out of 3 core classes with the mainstream kids, therefore, not allowing them to assimilate with other Sunset bound students.

b. Meadow Park said that only 13 Oak Hills-Sunset bound students will go to Sunset HS this Fall. 13 in a school of 2,141. The current map does not create a reasonable feeder plan for the Sunset bound Oak Hills students. Meadow Park currently feeds 3 high schools unnecessarily. Move the Sunset bound Oak Hills students to Timberland and propose expanding the Barnes HS boundary to Beaverton HS where there is a dual language program.

c. The current map still fails to achieve balanced capacity across schools. Timberland remains under-utilized at 88% and Meadow Park over-utilized at 107%. Moving Oak Hills-Sunset bound kids to Timberland, helps support both objectives and improves the overall map.

d. Shifting Oak Hills-Sunset bound kids from Meadow Park to Timberland is cost neutral for busing because it is already built into the budget with similar mileage.

e. And finally, moving Oak Hills-Sunset bound students to Timberland will reduce the isolation and depression that the proposed map will continue to perpetuate for Oak Hills-Sunset bound students. Avoid sending more kids into this isolation trap.

Thank you,

Anil K Sreeramsetty

Email: anilkumar246@yahoo.com

Mobile: (971)-998-4175

- www.linkedin.com/pub/anil-kumar-sreeramsetty/2/4ab/6b0/

RE: Proposed Boundary Changes for Middle Schools Impacting the Oak Hills Community

Steven Sparks - Exec Admin <Steven_Sparks@beaverton.k12.or.us>

Sun 2/23/2020 3:52 PM

To: Linda Patterson <linkpatter@gmail.com>

Cc: deborah wohlmutter <Debby_Wohlmutter@beaverton.k12.or.us>

Ms. Patterson -

Thank you for your email. I have entered it into the public record.

Steven A. Sparks, AICP | **Executive Administrator for Long Range Planning** | Beaverton School District
16550 SW Merlo Road, Beaverton, Oregon 97003-4348 | (503) 356-4449

District Goal: WE empower all students to achieve post-high school success.

-----Original Message-----

From: Linda Patterson <linkpatter@gmail.com>

Sent: Sunday, February 23, 2020 1:37 PM

To: Steven Sparks - Exec Admin <Steven_Sparks@beaverton.k12.or.us>

Cc: Linda Patterson <linkpatter@gmail.com>

Subject: Proposed Boundary Changes for Middle Schools Impacting the Oak Hills Community

⚠ This is from a Non-BSD Email address: Please only click links and attachments if you are sure they are safe

I am concerned that the proposed boundary changes affecting students in the Oak Hills community through middle school and high school do not address the legitimate concerns of parents about the isolation of some students from their peer group and school friendship bonds if some Oak Hills students (currently only 20 students each year) are sent to a middle school feeding students to Sunset High School while the remainder of students are sent to a middle school with a path to two different high schools. I recommend that the District strengthen the middle school to high school feeder path for Oak Hill students. Send Oak Hills (East) students to Timberland with Terra Linda and Oak Hills (West) to Meadow Park with Bethany. Please support the Oak Hills community agreement to an East/West split at middle school to ensure students continue onto high school with a sizable peer group. I am aware that the District, like many, experiences a high rate of student depression and negative feelings toward themselves and others. Isolating some students from friends they have had for many years can be a contributing factor to this awful problem. Please consider changes to the boundaries for middle school and high school that do not unfairly segregate some Oak Hills students from the majority of students in the community.

Linda Patterson
linkpatter@gmail.com

FW: Oak Hills Elementary Isolation

Steven Sparks - Exec Admin <Steven_Sparks@beaverton.k12.or.us>

Mon 2/24/2020 2:04 PM

To: deborah wohlmutter <Debby_Wohlmutter@beaverton.k12.or.us>

From: Steven Sparks - Exec Admin

Sent: Sunday, February 23, 2020 6:11 PM

To: Cyndie Peltó <cdpelto@gmail.com>; Anne Bryan <Anne_Bryan@beaverton.k12.or.us>; donald grotting <Don_Grotting@beaverton.k12.or.us>

Subject: RE: Oak Hills Elementary Isolation

Ms. Peltó -

Thank you for your email. I have entered your message into the public record.

Steven A. Sparks, AICP | Executive Administrator for Long Range Planning | Beaverton School District
16550 SW Merlo Road, Beaverton, Oregon 97003-4348 | (503) 356-4449

District Goal: WE empower all students to achieve post-high school success.

From: Cyndie Peltó <cdpelto@gmail.com>

Sent: Sunday, February 23, 2020 5:25 PM

To: Steven Sparks - Exec Admin <Steven_Sparks@beaverton.k12.or.us>; Anne Bryan <Anne_Bryan@beaverton.k12.or.us>; donald grotting <Don_Grotting@beaverton.k12.or.us>

Subject: Oak Hills Elementary Isolation

⚠ **This is from a Non-BSD Email address:** Please only click links and attachments if you are sure they are safe

3 years ago, the boundary committee split our community, sending our kids to two different high schools. We, as a community, have spent the last 3 years supporting one another, though our children feel the split far earlier than High School. Our 1st graders begin their extracurricular activities journey in direct competition with their classmates, with OH feeding into both Sunset and Westview sports/activity programs. As an elementary teacher, I can tell you that this IS felt in the classroom.

We have adjusted, and supported one another throughout this change. But there is one very big area that the boundary committee needs to address... and it is a simple fix.

Our families who live on the East Side of Bethany are sent to Sunset High School, but most of the students feeding into Sunset have come from Stoller or Cedar Park MS, not Meadow Park. With very few students from Meadow Park attending Sunset, our Oak Hills friends are being sent to High School with NO peers. They have no opportunity to make friends and form relationships with the kids they will be spending their HIGH SCHOOL years with.

Please listen to our community and **Split Oak Hills after 5th grade, sending our East Side families (East of Bethany Blvd) to Timberland MS** and then on to Sunset. This will give these students a chance to grow new friendships before entering the most formative years of their young lives... High School.

Thank you for your time.

Sincerely,

Cyndie Peltó

Member OH Elementary Community since 2008

FW: United Bethany Voices for the Feb 25th workmap

Steven Sparks - Exec Admin <Steven_Sparks@beaverton.k12.or.us>

Mon 2/24/2020 10:51 AM

To: Madhusudhan Rangarajan <mrangar@gmail.com>

Cc: deborah wohlmutter <Debby_Wohlmutter@beaverton.k12.or.us>

■ 1 attachments (52 KB)

BSD Alliance.pdf;

Mr. Rangarajan -

I have entered your file into the public record.

Steven A. Sparks, AICP | Executive Administrator for Long Range Planning | Beaverton School District
16550 SW Merlo Road, Beaverton, Oregon 97003-4348 | (503) 356-4449

District Goal: WE empower all students to achieve post-high school success.

From: Madhusudhan Rangarajan <mrangar@gmail.com>

Sent: Sunday, February 23, 2020 10:10 PM

To: Steven Sparks - Exec Admin <Steven_Sparks@beaverton.k12.or.us>

Subject: United Bethany Voices for the Feb 25th workmap

⚠ This is from a Non-BSD Email address: Please only click links and attachments if you are sure they are safe

Mr Sparks,

Attached letter to the committee and BSD is representative of over 200 families across Springville, Sato, Rock Creek and Findley in support of the Feb 25th workmap. We all got together this weekend and decided that we needed to put forward a unified voice. We are getting signatures on change.org across the various communities, and will also try and have a paper version signed by these communities before the next meeting. In the meantime, could you please get the attached PDF into the public record for the AC, prior to the next meeting?

Thank You,

Madhu

United Bethany Voices

We represent over 200 families across Sato, Rock Creek, Springville & Findley Elementary schools. Our members are from walking and non-walking areas of Stoller. **This note is in support of the latest Feb 25th working map.** We have come together as a community to advocate for each other in support of a solution that will not isolate or marginalize any of our schools. We understand the various tradeoffs between walkability, split feeders, equity, proximity and community. We support the Feb 25th working map as the best balance across these vectors and ask that it be recommended and the progress that has been made so far, be taken forward:

Do not split elementary schools. Springville, Sato, Findley, Rock Creek and Oak Hills have all been shown split in various maps proposed by the committee or BSD. Studies have consistently shown that minimizing transitions results in better academic performance and emotional health for children. We are strongly supportive of the current Feb 25th working map which does not introduce any additional ES splits.

Do not divide communities. Springville cannot be separated from its eastern neighbors, Sato, whom they are closely intertwined with. Rock Creek is naturally tied to Springville and Bethany; it should not be removed from both. If any portion of Rock Creek is removed from Springville, it should be placed with Bethany. West Oak Hills is part of the Bethany Elementary community and should remain so. East Oak hills is part of the Terra Linda community and should remain so. We should also not use uncertain 2025 projections to divide existing communities especially when populations decline after 2025.

Summa should not split communities. The Summa program should go where the highest concentration of feeding school kids go, in order to minimize splits. We across these four schools agree that the entire North Summa program should go to Timberland with Findley who constitute ~40% of Summa students in Stoller.

We realize that this map isn't perfect, but nothing ever is, and this is the most balanced path going forward with broad support across a large group of northern families. We realize that there are still some issues with high-school feeder patterns for Oak Hills and Jacob Wismer and hope the committee will also look at ways to address those issues. We also support our neighbors in Barnes to not be the only Beaverton or Sunset feeding school at Meadow Park. We understand that all of us have to sacrifice something for the greater good. But, in balance, this map provides the most optimal path forward, given all the difficult constraints. We all hope that the committee and the superintendent will move forward with the Feb 25th workmap with minimal changes.

FW: More details on 2025 numbers for AC

Steven Sparks - Exec Admin <Steven_Sparks@beaverton.k12.or.us>

Sun 2/23/2020 1:29 PM

To: Madhusudhan Rangarajan <mrangar@gmail.com>

Cc: deborah wohlmutter <Debby_Wohlmutter@beaverton.k12.or.us>

■ 1 attachments (543 KB)

2025 growth_SPVvsSato (1).pdf;

Mr. Rangarajan -

I have entered your file into the public record.

Steven A. Sparks, AICP | **Executive Administrator for Long Range Planning** | Beaverton School District
16550 SW Merlo Road, Beaverton, Oregon 97003-4348 | (503) 356-4449

District Goal: WE empower all students to achieve post-high school success.

From: Madhusudhan Rangarajan <mrangar@gmail.com>

Sent: Sunday, February 23, 2020 10:11 AM

To: Steven Sparks - Exec Admin <Steven_Sparks@beaverton.k12.or.us>

Subject: More details on 2025 numbers for AC

⚠ **This is from a Non-BSD Email address:** Please only click links and attachments if you are sure they are safe

Mr Sparks,

Since my previous email and comment on the 2025 numbers in North Bethany, I did some additional number crunching (in attached PDF). I have two requests:

1. Please forward this PDF to the committee and add it to the public record
2. We would appreciate some detailed clarifications on 2025 numbers and error bars.

Thanks,

Madhu

2025 Projections for Sato and Springville

Sato Additional MS students projected

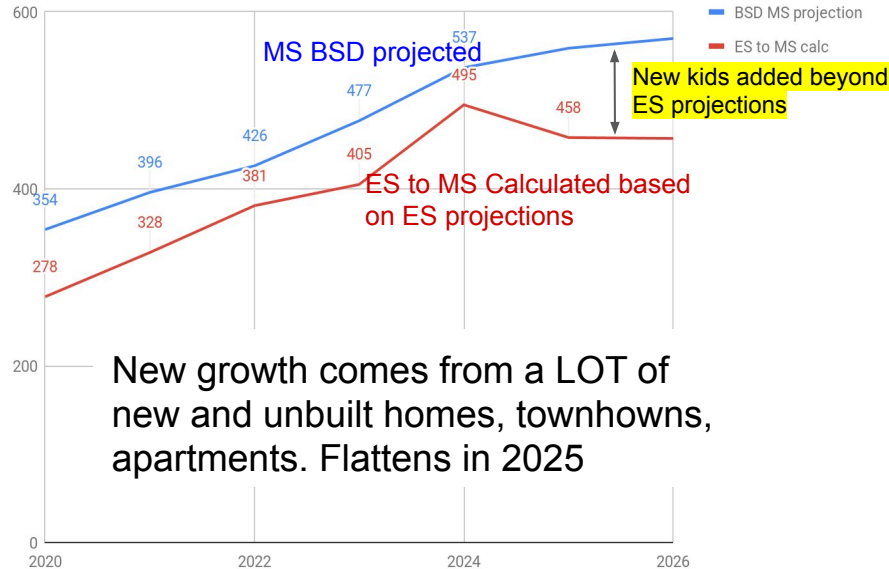

328 additional MS kids between 2021-25 in a fast growing area

Springville Additional MS students projected

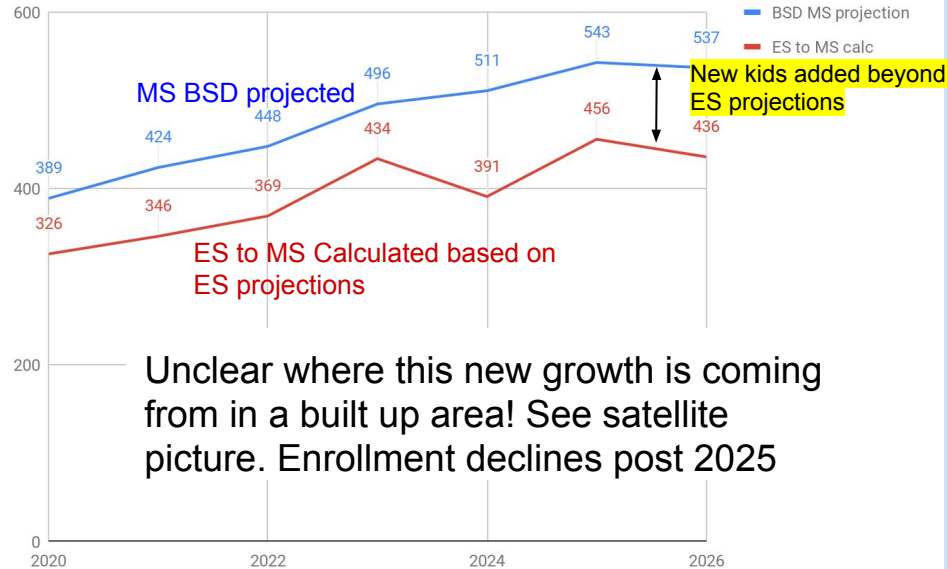

426 additional MS kids (more than Sato!) between 2021-25 in a mostly built up area!

ES to MS calculated value takes previous year projections or actuals where available for 3rd, 4th and 5th graders from the previous 3 consecutive years, and adds them up. The difference is the expected additional growth beyond what is already comprehended in the ES projections

Where is the growth happening?

SPV Boundary

**PCC, Farms,
Wetland**

**EMPTY LOTS, UNBUILT HOMES
in the Sato boundary**

**Established homes, minimal new
construction in Springville**

Rock Creek

SATO Boundary

Both this satellite picture, and the growth numbers shown on the previous page, cannot be true at the same time!

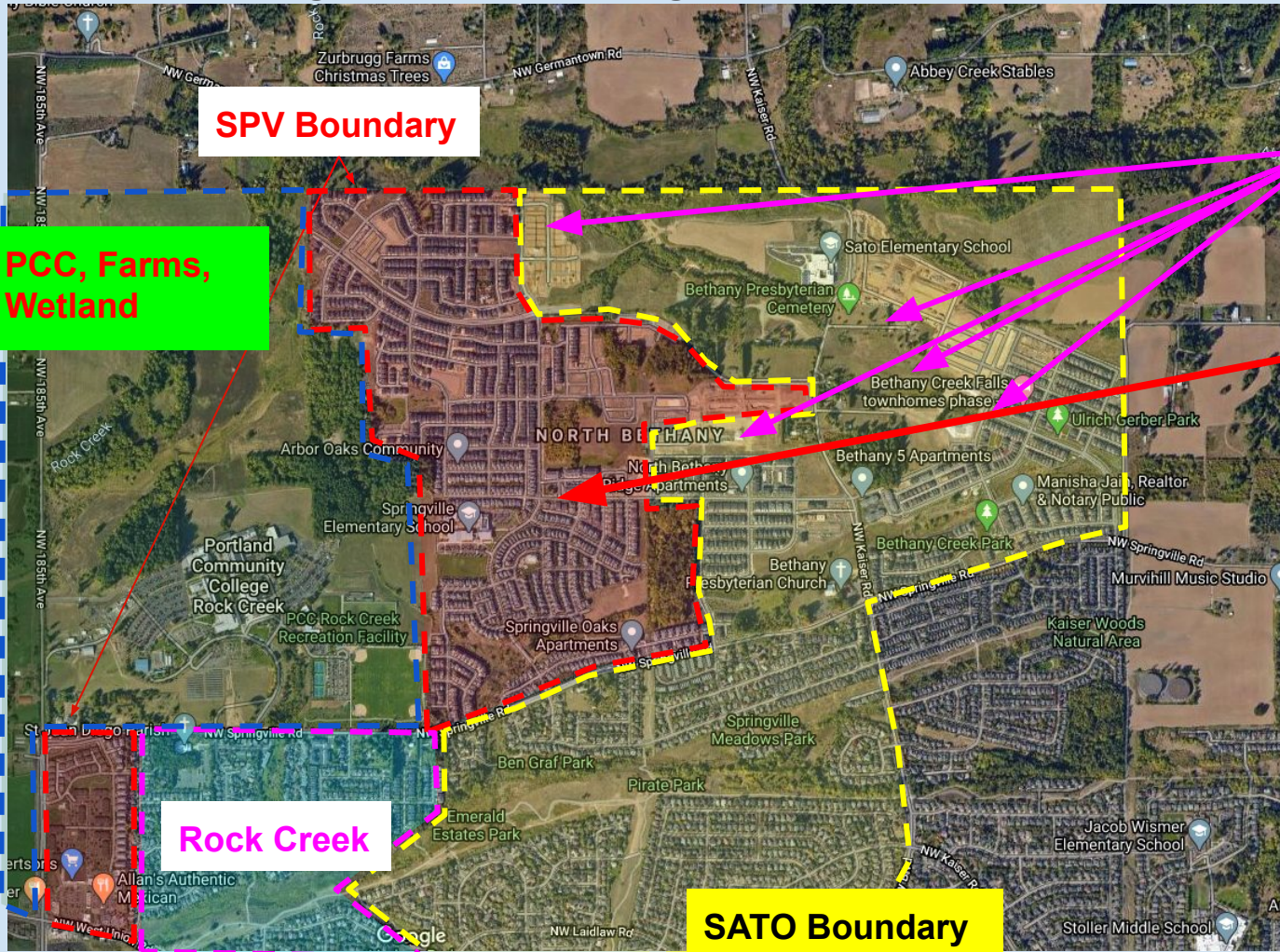

Raw Data

BSD projections

SATO	2020	2021	2022	2023	2024	2025	2026
Kinder	98	105	107	113	117	121	128
1st	107	109	115	117	121	123	127
2nd	135	124	125	131	132	135	136
3rd	121	151	139	140	145	144	146
4th	125	135	165	153	153	157	155
5th	118	140	149	179	166	164	168
Total ES enrollment	704	764	800	833	834	844	860
BSD MS projection	354	396	426	477	537	559	570
ES to MS calc	278	328	381	405	495	458	457
Gap between Proj & ES->MS	76	68	45	72	42	101	113

This could make sense : Lot of new buildouts in Sato adding 328 additional kids to MS between 2021 and 2025

SPRINGVILLE	2020	2021	2022	2023	2024	2025	2026
Kinder	116	103	105	105	107	108	111
1st	126	119	107	109	108	110	109
2nd	116	136	130	118	119	118	118
3rd	141	126	148	142	128	129	127
4th	120	140	127	148	141	127	127
5th	125	129	153	138	160	153	136
Total ES enrollment	744	753	770	760	763	745	728
BSD MS projection	389	424	448	496	511	543	537
ES to MS calc	326	346	369	434	391	456	436
Gap between Proj & ES-> MS	63	78	79	62	120	87	101

This is not making sense : Springville is built out, but adding 426 additional kids between 2021 and 2025, even more than Sato!

ES to MS calculated value takes previous year projections or actuals where available for 3rd, 4th and 5th graders from the previous 3 consecutive years, and adds them up. The difference is the expected additional growth beyond what is already comprehended in the ES projections

Summary

- The projections show an inexplicable influx of Springville kids into Middle School
 - **Even higher than Sato**, which is the growing neighborhood.
 - Not explainable based on construction in the satellite pictures
 - BSD projections are also much higher than the PSU projections
- Long term forecasts are hard, and have lots of error bars:
 - BSD had budget shortfalls in 2018-19 driven by enrollment overprojection
- Even with this, the Feb 25 workmap is well under total capacity for Stoller, and is likely much lower than that - And flattens/declines after 25

Request to The Committee: Please Use 2021 Numbers to make your decision & dig hard into 2025 Numbers. Please do not use those uncertain projections to split or isolate any community.

RE: Walking Findley Student need go to Stoller.

Steven Sparks - Exec Admin <Steven_Sparks@beaverton.k12.or.us>

Sun 2/23/2020 4:11 PM

To: Ben Wang <beavertonben@gmail.com>

Cc: deborah wohlmutter <Debby_Wohlmutter@beaverton.k12.or.us>

Mr. Wang -

I have entered your email into the public record.

Steven A. Sparks, AICP | Executive Administrator for Long Range Planning | Beaverton School District
16550 SW Merlo Road, Beaverton, Oregon 97003-4348 | (503) 356-4449

District Goal: WE empower all students to achieve post-high school success.

From: Ben Wang <beavertonben@gmail.com>

Sent: Sunday, February 23, 2020 2:50 PM

To: Steven Sparks - Exec Admin <Steven_Sparks@beaverton.k12.or.us>; beavertonben@gmail.com

Subject: Walking Findley Student need go to Stoller.

⚠ This is from a Non-BSD Email address: Please only click links and attachments if you are sure they are safe

Dear Committee Member Steven:

Thanks for your time and efforts spend on Beaverton middle school boundary change process.

I would like to express my concern as parents of Walking Findley Student. We need go to Stoller. I don't mind if we have to split Findley feed into middle school.

1. Build the neighborhood school. Walking distance students need to walk to school. I live 200 meters south of Stoller gate, just south of Laidlaw road, in Findley school boundary, in Oakridge neighborhood. My kids walk just 3 minutes to the middle school. If we have to take a school bus 20 minutes each way to the new Timberland, it is just not fair. It would cost my kids 40 minutes precious time each day and waste school district money, all tax payers money to nothing. Waste the Co2/Co emission for nothing. So I urge the committee to let the walking distance kids of Stoller go to Stoller. If the Stoller kick out the walking distance kids, it will become the only "Orphen school" which does not serve its own neighborhood among all Beaverton school district 48 schools. Please name one school out of these 48 schools that does not allow walking distance kids to go to its school 200 meters away.

2. Follow Oregon law, school district policy, green energy efforts. I believe the committee member proposal and activity should be within the law and policy allows. I think the proximity to school, who belongs to the neighborhood are the universal principle the all world's school districts follow. My oakridge neighborhood is very tight to the stoller school from 2001. all homes there are within 1/2 mile walking distance. If the committee decide to kick out walking distance students, literally houses within 100 meters to the school, we need to talk to an bigger committee to solve this, include the lawsuit to figure it out. let the judge and jury to decide if obvious not fair things happen. I guarantee you to use the legal lawsuit and appeal to County government, state government and national superior court and maybe to United Nations General Committee to solve it.

3. I personally support Terra linda, Bonny Slope and Cedar Mill to form the Timberland basic neighborhood school students basis.

4. School district need to listen all the neighborhood inputs. All Terra Linda, Rock creek, JW, SATO, Findley, Most of Oakhill people support Map C. Committee should not only listen to Springville's only opinion. They are, they are the ONLY AND ONLY group want Map A.

I personally drove the Springville road and 185th road this weekend and now I understand why school district want to have Springville go to Five oaks. It is very quick, smooth and safe for school bus to use Springville and 185th Ave to transport students to the south of 26th. I second school district opinion and support to split Springville if needed.

South of Laidlaw area in Stoller walking distance area need to stay ! Build the neighborhood school and build the community school. Don't waste tax payer money. Serve the students and majority of kids matters.

Thanks.