

SUBMITTED	NAME	EMAIL	ELEMENTARY	MIDDLE	HIGH	OPTIONS	COMMENTS
02/20/2020 10:11 AM	Abhiram	thalabhi1@gmail.com	Springville K-8	Stoller MS	Westview		PROXIMITY . Springville is integral part of North bethany and it has only one proximal middle school, that is Stoller. Please keep Springville with Stoller.
02/20/2020 10:49 PM	Acosta	eacosta@gmail.com	Sato Elem	Stoller MS	Westview		WHY IS 2025 ENROLLMENT DATA PROVIDED? It shouldn[?]t be ignored to force Springville in Stoller because 2021 numbers look fine while 2025 is at 114%. After this DRAMATIC process, are we really addressing the overcrowding for only a few years???
02/20/2020 10:43 PM	Aishwarya Sreenivasan	aishsreeni@gmail.com	Jacob Wismer Elem	Stoller MS	Sunset		Keeping Stoller numbers down. The reality is that Springville and SATO support a large student population, simply because of the current population and projected population growth in neighborhoods they service. The schools yield excellent academic outcomes. Two such large schools converging into a single middle school Stoller, which is currently running way above its peak capacity, seems unsustainable. BSD has invested significant resource into brainstorming, collecting realistic transportation data and looking for a solution engineered towards sustainable education informed by demographic projections. Not taking a bold step at this point is likely to bring us back to this table simply on account of unsustainable populations at Stoller in less than 4 years. At that point, redistricting is likely to become more constrained and likely more inequitable to a vast majority of our families. Feeding an elementary school with very good academic outcomes such as Springville, to Five Oaks is a sustainable proposition both in terms of capacity, and academic outcomes at Five Oaks, with just incremental costs for transportation (both time and money).
02/20/2020 10:43 PM	Aishwarya Sreenivasan	aishsreeni@gmail.com	Jacob Wismer Elem	Stoller MS	Sunset		We want all our kids the whole 395 from Jacob Wismer elementary feeding Stoller to remain there. This includes more than 30 percent of our kids who are in Summa program. Our current fifth grade at Jacob Wismer, 59 kids have qualified for Summa and will be at Stoller in the academic year 2020-21. This is 45 percent of the incoming class. Moving Summa out of Stoller is virtually slicing Jacob Wismer into two. These children are moving to an age that enables them to go to school on their own, Keeping them together gets them safety in numbers as they gain independence, not to mention the strengthening of friendships at an impressionable age. They are often able to help their younger siblings who will still be in Jacob Wismer. In the long run, it will give these children a graceful transition to high school, while helping their younger siblings all the way along. While this benefit does not exist at all middle school/elementary school boundaries, the unique proximity of Stoller and Jacob Wismer does afford this safety and graceful transition for Jacob Wismer students. We wish to ensure this unique experience endures the redistricting.
02/20/2020 5:55 PM	Aishwarya Sreenivasan	aishsreeni@gmail.com	Jacob Wismer Elem	Stoller MS	Sunset		Next academic year 2020-2021 incoming class of Jacob Wismer elementary to Stoller middle school the Summa number is 59 Students, highest in North Bethany. This is about 45 percent of our fifth graders moving to sixth grade. If they are sent Timberland we will be left with only half of our kids at Stoller. Even in this half 75 percentage goes to Sunset and 25 percentage to Westview. Our sunset bound kids will be all alone at Stoller and will know no one when they go to high school.
02/20/2020 5:56 PM	Aishwarya Sreenivasan	aishsreeni@gmail.com	Jacob Wismer Elem	Stoller MS	Sunset		The only long term sustainable solution for BSD to make regarding preventing Stoller overcrowding is to haveSATO, Jacob Wismer, Walking Findley and Summa at STOLLER.This will help with maintaining healthy feeder pattern, maintain walkblility and reduce burden on transportation.Springville feeding into Fiveoaks is a great option for them as well as other north Bethany schools. Together with Rockcreek and Bethany Elementary they can make Fiveoaks a great Westview hub.
02/20/2020 3:23 AM	Alyssa Nelson	Alyssa.nelson.cab@gmail.com	Oak Hills Elem			ACMA	As a previous supporter of map C and specifically a HS boundary adjustment keeping OHE together in HS. I now understand that this committee can not control or guarantee HS boundary changes and a whole new committee would be involved at maybe a future time. Please remove my support for this above process. Instead, I plead with you, to minimize the result of our HS boundary split and follow that Split through to MS boundary. Assign E OHE to middle school that primarily feeds to SHS and assign W OHE to middle school that primarily feeds to WHS. Aside from third bullet below Addressed here specifically for our school, please also keep to other bullet points below. -Student body composition;-Current and future availability of space at a school;-Feeder patterns from elementary, middle to high school; and-Neighborhood proximity and accessibility.Thank you from W OHE parent of one student entering MS in 2022 and another in 2024.
02/20/2020 7:22 PM	Amanda Guldager	amanda.hill.guldager@gmail.com	Rock Creek Elem	Stoller MS	Westview		Having spoken with many South Bethany neighbors over the past week, several common themes have emerged: (1) Families from small elementary schools (specifically Rock Creek, Bethany, Oak Hills and Terra Linda) feel ignored by this process and overshadowed by the larger elementary schools.(2) No small elementary school wants to be sent by themselves to a middle school without a fellow South Bethany neighbor who feeds to the same high school.(3) Families want to minimize split feeders to high schools.Please keep Rock Creek, Bethany, and Westview feeding Oak Hills together at one school (preferably Five Oaks) to maintain a Westview feeding middle school community. Please keep Sunset feeding Oak Hills and Terra Linda together at one school to maintain a Sunset feeding middle school community. Please consider transportation time for our smaller elementary schools just as you are considering them for the larger elementary schools. Also, please consider transportation costs, as this is an important issue that affects the entire BSD community.
02/20/2020 8:41 PM	Amelia Carnahan	carnahancamp@gmail.com	Oak Hills Elem				Oak Hills Elementary EAST needs you. End the isolation you have forced upon our students. Send Oak Hills East to Timberland! The students of Oak Hills Elementary EAST need you to advocate for them. They should not attend Meadow Park as the only minuscule group of students feeding into Sunset. Send Oak Hills EAST to Timberland so that they will attend a middle school that feeds into Sunset! As a community we are in agreement that we would rather you split Oak Hills East and Oak Hills West in middle school (rather than waiting until high school to split us). Split us now so we won[?]t be isolated later!! Sending Oak Hills Elementary EAST to Timberland would be transportation cost neutral (when compared to the cost of bussing our students to Meadow Park). We are talking about 20 or fewer students here. Don[?]t treat them like simple numbers to balance your your metrics. Treat them how you would hope your own children would be treated. Send Oak Hills EAST to Timberland.
02/20/2020 1:24 PM	Amelia Kelsay	amelia.kelsay@gmail.com	Oak Hills Elem		Sunset		Please consider moving the Oak Hills Elementary kids who are slated for Sunset High School to a middle school where the majority of the kids are also headed to Sunset. We moved to the Beaverton School District so our kids would have a consistent and strong education. As a BSD grad I thought we would be in good hands, but with these proposed changes our kids would not be able to build relationships as they move through their schooling. I have strong memories of going to SHS football games and theater performances with my middle school friends knowing that someday we would be in those same fields/theaters/stands cheering on our classmates. None of the current proposals give my children that same chance.
02/20/2020 11:32 PM	Amit Dixit	amitdixit1406@gmail.com	Springville K-8				Ask to move summa out is not targeting any community or school, but asking spv to move to FO is definitely targeting to isolate spv, tomorrow if spv and sato kids qualify for summa they will also have to travel Same way to timberland like jw,findley etc and everybody understand that it is an optional program not sure why few people take current privilege as their right and forcing neighborhood kids to travel twice the distance by keeping every privilege to just themselves.
02/20/2020 9:36 PM	Amit Dixit	amitdixit1406@gmail.com	Springville K-8				Moving springville to Five oak will force kids to travel 650&#43; Miles of Additional travel every school Year, which is nearly double of What most of the kids travel currently, how is that Fair with Kids?? Is that best option for kids??? Aren't they getting kind of punished for living in this community???
02/20/2020 11:02 PM	Anandha	hanandhakrishnan@gmail.com	Springville K-8				When i was talking to my friend (lives in the same neighborhood as me) who is a father of High school student, he was telling me that it takes 18 to 20 minutes for his son to reach Westview high school that too in the early morning hours before even the traffic kicks in. Please Keep in mind that this Westview high school is half way through Five oaks school. during early hours If it takes about 18-20 minutes to reach Westview, its practically not possible to reach Five oaks in 22 minutes during the rush hour traffic. Also deciding the travel time with just one trial run doesn[?]t make sense to me.
02/20/2020 11:10 PM	Anandha	hanandhakrishnan@gmail.com	Springville K-8				Walk ability alone is not proximity, commuting to school which is closer to the neighborhood where they live at a reasonable travel time is also proximity. With that said, Stoller is the only school that is at a reasonable commute time to Springville and so it makes total sense to keep Springville at Stoller.
02/20/2020 11:21 PM	Anandha	hanandhakrishnan@gmail.com					If an SPV parent claps, it is not the right thing to do; if SPV parents wear a common shirt or carry signs , it is considered rally. If the something is done by others, no concerns are getting raised. If the committee would like to set some rules, i would recommend the rules are put forward in the beginning of the meeting itself.

02/20/2020 8:52 AM	Anees	anees.s@gmail.com	Springville K-8	Stoller MS	Westview	We want to ensure that our school remains with our North Bethany community and we are not agreeable to splitting the Springville elementary school by sending some kids to Stoller and some to Five Oaks. We do not want our kids to go through long commutes through some of the busiest roads prone to traffic and accidents. We are concerned about their wellbeing and any wrong decision to meet short term objectives of overcrowding will be detrimental to them. Please don't take away their right of having a holistic education with both academic and extracurricular activities and strong bonding with their extended neighborhood.
02/20/2020 3:01 PM	Anita Yap	anettehy@gmail.com	Springville K-8			Please send my grandkids to the closer middle school (STOLLER). I live with them and I will miss my bonding time with them due to the longer commute.
02/20/2020 3:37 PM	Anitha	pb97229@gmail.com	Springville K-8	Stoller MS	Westview	Dear BSD and Committee memberSpringville is very diverse community , it bring economic diversity to Stoller. lets Keep Springville close to its neighborhood along with SATO which is Sister school.Thank you
02/20/2020 9:46 PM	Anitha	anubangaru4u@yahoo.com	Springville K-8	Stoller MS	Westview	Dear BSD and Committee members,Having a middle school inside a neighborhood does not give entitlement over the middle school. BSD has responsibility over all kids whether kids come from neighborhood or far from it. The neighboring community can not dictate who should attend the middle school. IT's been clearly stated that SUMMA is an optional school whether you accept it or not it will be an optional program. If a kids is qualified for SUMMA , he has two choices , whether to accept the optional program or attend regular program. We appreciate all the committee members recognizing that prioritizing regular program over SUMMA is the right decision. Thank you.
02/20/2020 8:45 PM	arunk	arun_koroth@yahoo.com	Springville K-8	Stoller MS	Westview	BSD built 64 million dolar Timberland facility to relieve middle school congestion.So ideally the kids closest to it should move to Timberland. Move entire Findley and SUMMAstudents to Timberland. It doesn't make sense to have Springville students travel sucha huge distance to Five Oaks, just to make way for some SUMMA students.The transporation data regarding Springville to Five oaks is not accurate. A) IN SOME OF THE ROUTES, THE BUS DOESN'T START AT THE EXACT LOCATION AS INDICATEDIN THE MAPB) IS SOME BUS VIDEOS THE BUS MAKES ONLY ONE STOP THAT TOO FOR 30 secs. HOW IS THATCORRECT. With atleast 12-20 STUDENTS IN A STOP, IT WILL TAKE MORE TIME THAN THAT.C) THERE ARE 14 TRAFFIC SIGNALS LEADING FROM SPRINGVILLE TO FIVE OAKS. WE CAN'TEXPECT THE TRAFFIC TO GIVE A PASS THRU ALL THE TIME.D) THERE ARE LOT OF PARNTS TAKING TEH 185TH ROUTE FOR WORK AND IT CONCIDES WITH THE BSU TIMINGS SO THERE WILL LOT OF ADDITIONAL TRAFFIC ALONG THAT ROUTE.C) WHEN PROJECT TO WIDEN NW West Union RD BEGINS MOST OF TEH CARS WOULD TAKE 185TH AND US26
02/20/2020 3:53 PM	arunko	arun_koroth@yahoo.com	Springville K-8	Stoller MS	Westview	MAPC IS UNDESIRABLE. DOESNT MEET OBJECTIVES MOVE ENTIRE SUMMA TO TIMBERLANDBSD built 64 million dolar Timberland facility to relieve middle school congestion.So ideally the kids closest to it should move to Timberland. Move entire Findley and SUMMAstudents to Timberland. It doesn't make sense to have Springville students travel sucha huge distance to Five Oaks, just to make way for some SUMMA students and concerns about walkability.The transportation data regarding Springville to Five oaks is not accurate. A) IN SOME OF THE ROUTES, THE BUS DOESN'T START AT THE EXACT LOCATION AS INDICATEDIN THE MAPB) IS SOME BUS VIDEOS THE BUS MAKES ONE STOP THAT TOO FOR 30 secs. HOW IS THATCORRECT. With atleast 12-20 STUDENTS IN A STOP, IT WILL TAKE MORE TIME THAN THAT.C) THERE ARE 14 TRAFFIC SIGNALS LEADING FROM SPRINGVILLE TO FIVE OAKS. WE CAN'TEXPECT THE TRAFFIC TO GIVE A PASS THRU ALL THE TIME.Regardless of how long it take to go there, Springville is GEOGRAPHICALLY SEPERATED from Five Oaks by PCC, 7 Dees Nurserya large mass of farmland, PCC, Albertsons shopping center, HIGHWAY, TANASBOURNE. Geographically Springville and Five Oaks can't be the same community
02/20/2020 12:17 PM			Terra Linda Elem			Hello! I know it[?]s late in the game, but I only just became aware of the Middle school boundary issues—I live in Terra Linda Neighborhood and have a toddler, so it[?]s not my problem yet, but we hope to remain in this community for the duration of our daughter[?]s school years. I strongly believe that Terra Linda elementary needs to feed to Timberland, along with their peers at Bonny Slope and Cedar Mill. I feel the most important thing is keeping communities together, and allowing the kids to stay with their friends as they transition from school to school. And environmentally/financially, what could possibly be the justification for bussing kids past their neighborhood school all the way across the freeway, generating traffic and costs to the district? I understand there is pressure coming from all the new development in the north, pushing all the boundary lines down due to overcrowding up there. But our older communities are stable, established. Terra Linda elementary has a relatively tiny graduating class that is never going to explode in size. Please find a way to squeeze them in to Timberland, and let our neighborhood schools be neighborhood schools! Thank you.
02/20/2020 7:11 PM	Ben John, Wu	beavertonben@gmail.com	Findley Elem	Stoller MS		Dear Committee Members: Walking distance students need to walk to school. I live 300 meters south of Stoller gate, just south of Laidlaw road, in Findley school boundary. My kids walk just 3 minutes to the middle school. If we have to take a school bus 20 minutes each way to the new Timberland, it is just not fair. It would cost my kids 40 minutes precious time each day and waste school district money, all tax payers money to nothing. Waste the Co2/Co emission for nothing. So I urge the committee to let the walking distance kids of Stoller go to Stoller. If the Stoller kick out the walking distance kids, it will become the only &#34;Orphen school&#34; which does not serve its own neighborhood among all Beaverton school district 48 schools. Please name one school out of these 48 schools that does not allow walking distance kids to go to its school 300 meters away.If this would happen, we need to talk to an bigger committee to solve this, include the lawsuit to figure it out. let the judge and jury to decide if obvious not fail things happen. South of Laidlaw area in Stoller walking distance area need to stay ! Build the neighborhood school and build the community school. Don't waste tax payer money.
02/20/2020 10:33 PM	Ben Levy	zydecolevy@yahoo.com	Springville K-8	Stoller MS	Westview	GET STOLLER TO 90% PERMANENT CAPACITY IN 2021: The only way to this is to have Springville, Sato, and Jacob Wismer feed into Stoller and move Summa offsite. It sounds like Jacob Wismer is worried about only having around 200 students zoned to Sunset High School in Stoller. To remedy this- why don't all neighborhoods in Jacob Wismer and east of Kaiser Road in Sato feed into Sunset High School? Westview high school is far over capacity (120% permanent capacity, 98% total capacity) and Sunset has room at only 89%. Considering the rate of growth at Sato, this makes sense for both balancing Stoller's high school feeders and balancing enrollment in the high schools.
02/20/2020 2:45 PM	Ben Levy	zydecolevy@yahoo.com	Springville K-8	Stoller MS	Westview	DO NOT TARGET SPRINGVILLE: Do not simply attempt to replace Springville at Stoller with another school such as Oak Hills. Oak Hills has many middle schools within a reasonable distance. There are variations which allow Oak Hills to attend Meadow, Timberland, or Five Oaks, and remain with their community or neighboring communities. Many of these variations could be accomplished and allow Oak Hills to be satisfied. Springville only has one option here- Stoller. Do not attempt a brand-new plan that leaves us isolated with a much longer distance to our middle school.
02/20/2020 2:59 PM	Ben Levy	zydecolevy@yahoo.com	Springville K-8	Stoller MS	Westview	DON'T ISOLATE THE NORTHERNMOST COMMUNITY: In an ideal world, all of the schools north of 26 would attend school without crossing the highway. It just isn't possible, and the communities closest to the highway should move south first.
02/20/2020 9:57 AM	Ben Levy	zydecolevy@yahoo.com	Springville K-8	Stoller MS	Westview	SPRINGVILLE IS AN INTEGRAL PART OF NORTH BETHANY: There are nine other elementaries north of 26 that are closer to Five Oaks than Springville. Most of these communities have several middle schools within a 3 mile radius. Springville only has one- Stoller. Keep our community together and send all of Springville to our only middle school at a reasonable distance.
02/20/2020 5:56 PM	Beth Moyer	Bam122276@aol.com	Springville K-8	Stoller MS		Thank you Mr. Sparks for coming to our PTO meeting last night. I would like to point out your statement about the transportation times from SPV to FO reported are neither entirely accurate nor scientifically determined as they ran the trial only ran once, one morning and one afternoon. What I don[?]t understand is why this trial was done at all if it wasn[?]t going to be done right in the first place and also why this incorrect information put out into public record and is being used in the AC[?]s debate? It seems like if you know the information isn[?]t entirely accurate, it shouldn[?]t be used at all. As many in the SPV community have pointed out from experience, it takes 18 mins to get from SPV to WV at 7am. It is incorrect to assume and use the estimate of only a few more minutes to go twice as far during traffic times between 8:15-9 am. Also, in reality it takes much longer than 30 seconds for all children to board the bus and be seated at each stop. Either a real trial needs to be completed or no trial times should be included in this debate. Garbage in is garbage out.

02/20/2020 6:21 PM	Beth Moyer	Bam122276@aol.com	Springville K-8	Stoller MS			Thank you Mr. Sparks for coming to our PTO meeting last night. I would like to point out your statement about the reason SPV has no representation on the AC. Given that the committee is comprised of parents from the districts within the same boundaries they are proposing and regardless of training to the contrary, individual biases and agendas will exist in these discussions as this has to do with children. There is no true impartiality. There is a conflict of interest within this process, regardless if the product of this debate is only a recommendation. There should have been equal representation from ALL the elementary schools on the AC as these are the people and children most affected by this decision. OR an impartial 3rd party should have been used to come to a recommendation. What has instead occurred is BSD has effectively pitted and driven wedges between neighborhoods and communities. At least make sure all the communities are sitting at the same table so the playing field is somewhat level.
02/20/2020 3:00 PM	Bo Wang	bowangoregon@gmail.com	Springville K-8	Stoller MS	Westview	Springville K-8	Dear BSD AC members,We totally understand it is very tough to balance all parents' requests from each elementary school. Although you may not expect the tense between those parents, it has been heated already. I did try to put myself in your shoes and take a look at the whole picture. We see a lot of numbers from BSD websites and parents analysis. Numbers matter! But today I don't want to talk about numbers because you and we already have a lot on hand. I want to talk about the community! When we came to Portland metro at our first time, we asked around where were good neighborhoods to raise kids. We got the same answer at most of time: Bethany Area! Yes, we've joined the establishment and continued contributing to make a best Bethany Area. kids from SPRV, Sato and JW go to Bethany Village to join different clubs and programs. We, together have been nourishing the whole community! If SPRV kids have been isolated to FO, you will destroy the whole community. Everyday SPRV kids will be bussed through residential, industrial, rural and commercial areas with high-risk of traffic accidents and longer commute time. Parents in SPRV couldn't sleep on it even a single day. Here, please put your hands on your chest and ask yourselves what if your kids were in SPRV area and you heard your kids would be bussed to FO, would you like to say yes? Here is a simple way: as we educate our own kids how to distinguish the needs and wants, could you please think about what the needs and wants are for each school. Staying in Stoller MS is not only our wants. It is our needs!! Kids in SPRV need a safe trip to MS EVERY DAY! Kids in SPRV need a good learning and nourishing environment and community! We, together have formed and will continue to maintain a good community relationship. We, have a sense of trust, belonging, safety and caring for the whole community! Please do not isolate SPRV kids from the Bethany community!Really appreciate all your efforts!Bo
02/20/2020 10:14 PM	Bradley Wright	rtin3@yahoo.com	Jacob Wismer Elem	Stoller MS	Sunset		StollerSumma4FairFeedersFirstly, I am not a Summa parent. Healthy and sustainable feeder patterns should allow BSD children to maintain peer groups from ES through HS. Options being presented to send Summa to TL will also displace Stoller neighborhood children to TL and result in favor of busing in children from further away. A large number of Summa participants live in walkable Stoller neighborhoods. Maintaining Summa at Stoller provides a cohesive Sunset feeder pattern and also reduces unnecessary transportation costs. Thank you for conscientiously balancing capacity, costs and cohesive feeder patterns for our neighborhood children.StollerSumma4FairFeeders
02/20/2020 10:31 PM	Bradley Wright	rtin3@yahoo.com	Jacob Wismer Elem	Stoller MS	Sunset		Capacity4NeighborhoodKidsPlease prioritize providing stable feeder patterns for our neighborhood kids. Stoller capacity can be brought under 100% (both 2021/2025) by feeding Sato, JW, Walking Findley, and Summa to Stoller. Doing so maintains capacity in 2025 for future Sato (North Bethany) growth. Additionally, this feeder pattern ensures that Stoller composition is more balanced between WV and Sunset for ES to HS. Furthermore, this eliminates additional busing costs needed to bring in further WV students.Capacity4NeighborhoodKids
02/20/2020 11:09 AM	Brandon Frankel	bfrankel@consolidatedccu.com	Findley Elem				Please do NOT split the children that attend the same elementary schools when they move on to middle school. If you can find an option where the children can continue to grow with their peers, that should be valued as the best option. Children should not have to endure unnecessary emotional stress when already facing a significant amount when transitioning to the next level of schooling. Thank you for your consideration.
02/20/2020 6:34 PM	Casey Lang	caseyterryn@gmail.com	Oak Hills Elem	Meadow Park MS	Westview		As a parent who lives on the west side of Oak Hills, I am in strong support of any map where the west side of Bethany Blvd of Oak Hills go to Meadow Park, along with the students from Bethany ES and Rock Creek ES. These schools will also go to the same High School, as this decision was already made when the High School Boundary was made a few years back. We have made relationships with Westview and invested in the school and community. I also support East Oak Hills going to Timberland with Terra Linda as this is such a small number in Oak Hills which will be effected as they have also done the same as invested in the Sunset HS community.
02/20/2020 9:34 AM	Cathy	Cathylu@gmail.com	Springville K-8	Stoller MS			Dear BSD&#xff0c;Our detailed verification data resulted &#xff1a; JW &#43; Sato &#43; SPV MINUS SUMMA is 88% permanent in 2021 and is TOTALLY SUSTAINABLE IN 2025. Please don't split Bethany in our north. It is a diverse community. Our relatively low income should take away our nearest Stoller. Assign us to other distant communities. Pass the No. 26 highway intersection and the bustling commercial district. According to statistics in recent years, the ranking of the frequency of traffic accidents on this road has been high. Please do not send our Springville children out of the community to high-risk sections to school. I believe that the parents in BSD will not give up on us. Thank you.
02/20/2020 7:33 AM	Chandana	Chandanabvrl@gmail.com	Jacob Wismer Elem	Stoller MS			Please include JW summa students to Stoller considering walkability to Stoller from Arbor view JW students.
02/20/2020 2:30 PM	Charles Paul	charles.paul1@gmail.com	Rock Creek Elem				Please send Rock Creek to middle school with Bethany and Westview feeding OH. If Rock Creek cannot remain at Stoller - please send them to a middle school with kids that they play with on teams, participate with in activities and who actively live in their community.
02/20/2020 8:14 AM	Charlotte Sand	charli.sand2008@gmail.com	Oak Hills Elem				I understand the current plan is to have Oak Hills Elementary students go to Meadow Park Middle School with Bethany and Rock Creek. I am really concerned about Oak Hills Elementary students on the east side of Bethany Blvd (includes my two kids) will then go to Sunset High School with none of these other students who will go to West View High School. Please consider having the Oak Hills Elementary students located on the east side of Bethany Blvd go to Timberland Middle School along with Terra Linda students so they will all go to Sunset High School together.
02/20/2020 10:18 AM	charvi	charthal1@gmail.com	Springville K-8	Stoller MS	Westview		Timberland MS is built to reduce the overcrowding at Stoller. It doesn't make sense not to move any schools from Stoller to Timberland. Please move the elementary schools that are part of Stoller which are at reasonable distance to Timberland MS. Findley is the only school which is at proximal distnace to Timberland. Please move Findley to Timberland to reduce the over crowding at Stoller and fill up Timberland which are the 2 main objectives of this boundary adjustment process
02/20/2020 10:48 PM	Chung-Han Lin	chunghan.lin@gmail.com	Rock Creek Elem				I strongly support Map C (2.0 or 2.2) in Jan 30's meeting due to (1) Walkbilty: Map C fully utilized the walk zone of each school thus not only allow max amount of the student walk/bike to school if they will but also reduce the cost of the BSD transportation cost. (2) Equity: According to the data provided, Map C improves the equity difference and improve student demographics. (3) Feeder pattern: According to data, Map C have a little better middle to high school feeder pattern which is a main guild line from BSD. (4) Split/Capacity: According to BSD guide line, students must &gt; 800 and the capacity need to &lt; 100%. Due to the population density differences, I believe split in some area is needed to achieve this goal. On top of that, utilization and capacity for each school is better in Map C than A for both 2021 and 2025. This match BSD's recommendation for school size and special education support. (5) Safety/Academic/educational resource balance: I think Map C is better than A. In, Map A move Rock Creek into Five Oak without neighborhood schools whereas in Map C (2.0) Rock Creek split in two, both portions either stay or move with their neighbors. Thus Map C is way much better than A and I prefer 2.0 than 2.2 in Map C variation. Boundary adjustment need to consider not only the big school, but also some middle size schools. The process can't be impacted by irritating behavior and overwhelming bias comments.
02/20/2020 9:34 PM	Clay Carnahan	clay.carnahan@oandfs.com	Oak Hills Elem				Support Oak Hills Elementary East students and send them to Timberland. Sending OHE East kids to Meadow Park as the only small subset to feed to Sunset makes no sense. This move has support from OHE, has no impact on transportation cost, and is a small group so does not dramatically shift student numbers. But this change dramatically impacts the approximately 20 students that would otherwise have to enter Sunset High School[?]'s 2200 population. The current scenario has OHE East kids entering Sunset knowing LESS THAN 1% of the student body and this is NOT GOOD. They enter a school where most of the social circles have already been established in middle school and younger.Give as many kids as possible the best chance for success in Beaverton. Split Oak Hills after elementary school and send Oak Hills East to Timberland.

## 2.20 20 MS BOUNDARY PUBLIC COMMENTS

02/20/2020 10:48 AM	David Duarte	dacido@yahoo.com	Rock Creek Elem	Stoller MS			Many thanks to the committee for its hard work on this difficult task. I think we need to bring back Working Map B, IN REGARDS the Stoller/Five Oaks/Timberland split.Map A is not great for Rock Creek familiesMap C (all flavors) is not great for SPV families.Map B is a good starting middle point!The focus should be on getting Timberland up to capacity. This means:* Stoller Summa needs to move to Timberland. We shouldn't favor option schools over the regular population. When kids decide to go to an option MS (like RC or ACMA or ISB), they know they will have to leave some of their friends behind. Not sure why Summa should be any different.* Terra Linda, Bonny Slope, Cedar Mill and all of Findley should fed to Timberland.* Oak Hills could remain a Meadow Park but could also be split between MP and FO or Timberland and FO following the HS split. Maybe the latter would make more sense if Bethany ES is also going to FO (or like it is on Map B right now)* Even with all of these changes, all of SPV may not be able to stay at Stoller so some sort of North/South split may be needed (Stoller/FO).* After this, if FO is over capacity, Rachael Carson may need to be moved.Hope this makes sense but even if not, it can motivate convergence.Thanks!
02/20/2020 12:40 PM	Deepa Vijay	Geethapriya.p.b@gmail.com	Jacob Wismer Elem				[?]I support MAP 2.0 which maintaine healthy HS Feeder balance, and enables high walkabilty. To accommodate SpringVille there is a opinion out there to move Summa out of Stoller. committee should consider what if Summa parents decides to attend Non Summa at stoller due to proximity. Request members to consider this point[?]
02/20/2020 8:08 PM	Deniz Gezer Oguz	deniz.g.oguz@gmail.com	Rock Creek Elem	Stoller MS	Westview		Hi, we don't accept map A. Rock Creek will be alone and unhappy. You can send our students to Five Oaks, but we would like to be with Bethany and Springville Elementary Schools together. With this plan, Five Oaks middle school will be better school. Thank you.
02/20/2020 8:08 AM	Desmond Yu	shiqing_yu@hotmail.com					Dear DSB transportation department, PLEASE DON'T SPLIT COMMUNITY JUST FOR YOUR CONVINIENCE!!!! KIDS ARE REAL PEOPLE, THEY ARE NOT NUMBERS OR PACKET!!!!If we have to move Rock Creek to a middle school south of 26 HW, please at least have send them to a same middle school with Bethany ES;Please keep Springville together with Sato at Stoller because this is the same north Bethany community;Please move OPTIONAL Summa out of Stoller to create more capacity for neighborhood kids;Please don't split walkable Findley and have them all go to the shiny newest middle school in the district;
02/20/2020 10:50 AM	Devdatta Kulkarni	Kdevdatta@gmail.com	Springville K-8		Westview		Hi BSD superintendentI attended a session with Mr Sparks organized by SPV PTO. I really appreciate his efforts to reach out to community. But I was surprised with several announcements such as no clapping, posters, banners during meetings. I would like to know if these rules for SPV only when other school parents clap during meeting are allowed? SPV do not have any AC representation And not allowed to discuss with AC; in that case SPV parents can only showcase parent disapproval by posters without disrupting any meeting process. I hope such new rules for one particular community should not enforced in public meetings. Thanks
02/20/2020 10:55 AM	Devdatta Kulkarni	Kdevdatta@gmail.com	Springville K-8	Stoller MS	Westview		As per Mr Spark PTO meeting, proximity is considered. Then why only SPV to Fo transportation cost is shown and not from other schools to Fo who are close to FO than SPV? This is not a fair comparison from transportation cost perspective. I hope AC will study this question very carefully before deciding / making their minds. Thank you
02/20/2020 10:59 AM	Divya Jain	100rabh@gmail.com	Springville K-8				Hi,Looking at map c i am confused.Can BSD rationalize building timberland using 61 million dollars of public money and not fully utilizing it? Why is SPV being sent to Fo when Findley and summa can go to timberline and relive stoller and fill timberline? Like in map a. Please support map a
02/20/2020 10:27 AM	Douglas Yap	dougyap1377@gmail.com	Springville K-8				(To BSD admin: Please redact my email address and name when posting publicly)To our Terra Linda neighbors: I thought we were friends. We at Springville are scratching our heads and not finding your emotional outburst in your testimonial last meeting to be logical. How can Springville be responsible for Terra Linda being isolated as the only northern community in Meadow Park? You can see that Maps A and C variations last meeting all had Timberland underutilized at around 60%. There are plenty of room for you and Findley together at Timberland. Are you concerned about schooling with the exceptionally academically kids of Findley together with your well-rounded, sports-oriented, average-performing Terra Linda kids? Do not blame us for this! If Findley likes being the bookish, nerdish bunch that's their life. If your kids likes being the jocks, cheerleaders, big-men-on-campus types, that's fine too. Kids can get college scholarships through soccer or lacrosse too. Can't jocks and bookworms all go to the same school? Just don't EXCLUDE us from our ONLY community middle school (STOLLER). And please no more emotional, illogical outburst in the next testimony.
02/20/2020 2:55 PM	Douglas Yap	dougyap1377@gmail.com	Springville K-8				Dear Committee members:If you have the time, please take a look at the Washington County population study done by Portand State University. This study debunks the myth that STOLLER will be overcrowded beyond 2025. <a href="https://www.pdx.edu/prc/sites/www.pdx.edu/prc/files/Washington_County_Oct2019.pdf">https://www.pdx.edu/prc/sites/www.pdx.edu/prc/files/Washington_County_Oct2019.pdf</a> Key points:1. The natural growth of our population is below replacement level of 2. See slide 25. Couples aren't rearing more children (1.66 children per couple) and if they do, they get pregnant much later at around 30-34 years old.2. The population growth in our county for the years 2010-2016 in driven by migration and not natural fertility. Also, there has been a steady slowdown in net migration rates into the county since 2016 from 2.2% to 1.5% in 2018. See slide 20.3. If you cut along the age of the net migration (slide 24), the age 10-14 bracket (middle schoolers) is not even half of 0.1%. The spike of the migration is from 25-29 years old. Perhaps they come here to relocate from higher cost of living area (California) or have job offers here. In any case, once these young adults start to raise families, their fertility rate is still below replacement value.Please keep this in mind as you vote for a map recommendation.Please keep SPRINGVILLE in STOLLER.
02/20/2020 3:04 PM	Douglas Yap	dougyap1377@gmail.com	Springville K-8				Please don't split schools. Splitting schools means splitting life-long friendships built during recess and lunch hours. Please keep Springville intact. Please send us to Stoller.
02/20/2020 7:27 AM	Douglas Yap	dougyap1377@gmail.com	Springville K-8				I'd like to emphasize to our committee members that the bus trial runs is simply just a TRIAL run. It ran only on one morning and one afternoon. It so happens to run in a Monday. Monday and Fridays happen to be telecommuting days to some people.Also, the load / unloading stops the bus made in the trials waited for only 30 seconds each. In reality, a typical stop waits longer, at around 90 seconds - all students need to be seated before bus takes off.Finally, I saw instances where the bus driver ignored STOP signs and went over the speed limit. Why was the driver in a hurry to deliver an empty bus back to the BSD compound?
02/20/2020 7:33 AM	Douglas Yap	dougyap1377@gmail.com	Springville K-8				Transportation Time Myth: Sending Springville Kids to Five Oaks is only 5 more minutesFact Check: The Springville to Five Oaks Bus trial run produced some very misleading numbers due to the following:The bus start and stop times were not realistic. If we followed BSD bus schedule, our kids would lose 30 minutes of instruction each day.The bus trial runs had unrealistic stop times to pick up kids. Some stops were 30 seconds, other stops were skipped.The bus trial was a danger to the community because buses ran stop signs, were speeding on 18th.The commute would take Springville kids through the busiest intersection in Washington County (185th and Evergreen) with another intersection that has the 10th highest accident rate in Washington County (185th and Cornell) nearby.Fact: Transporting kids from Springville to Five Oaks will increase commute time by much more than 5 minutes each way through some of the most dangerous intersections in Washington County
02/20/2020 7:35 AM	Douglas Yap	dougyap1377@gmail.com					Transportation Cost Myth: Sending Springville Kids to Five Oaks Saves MoneyFact check: Transportation is only 4% (\$21M out of \$500M 2019-2020 BSD budget). Let[?]s look at where the costs are for running a school.57% of \$500M budget is instruction. These are teacher pay. That[?]s \$285M for teacher pay including benefits.There are approximately 2000 teachers in BSD according to public records. That works out to approximately \$150K per teacher. In a school with 1000 kids, assuming 30 kids per class, that requires 35-50 teachers. The cost per school is \$5.25M to \$7.5Million per school.30% of \$500M budget is maintenance and service. That is \$150M. There are 52 schools. That works out to about \$3M per school maintenance and service.So together, instruction and maintenance is about \$8 - \$10M per school.Now, look at 1/30/20 savings projections from transporting Springville kids 5 miles to Five Oaks: \$400K.Look at cost of leaving 25-50% of Timberland underutilized: \$2-\$5M.Where are the savings?Plus, that transportation cost doesn[?]t include safety enhancements likely required by Washington county to make roads safer. So the true cost of transportation is likely much higher.
02/20/2020 7:41 AM	Douglas Yap	dougyap1377@gmail.com	Springville K-8				BAD OPTICS to voters and taxpayers?BSD requested voters to approve a \$61 million bond to build Timberland in order to relieve Stoller. The result? Springville ended up kicked out of Stoller and moved to Five Oaks and the Timberland complex ended up underutilized. Extra costs are incurred to move Rachel Carson out of Five Oaks to make space for Springville. All this to placate special interest SUMMA groups, 8% of student population. BAD OPTICS?

02/20/2020 8:18 AM	Douglas Yap	dougyap1377@gmail.com	Springville K-8				Hi Committee members. Please look closely at the BSD map and honestly answer this question : does Springville have any other proximal school (3 miles or closer) close to its neighborhood? How about Findley and Terra linda? Findley is within a 3 mile radius if Timberland. Terra linda has Five Oaks, Meadow Park, Timberland within 3 miles. If Terra Linda is concerned that it is the only northern neighborhood sent to Meadow Park, it has two other choices: Timberland has a lot of room to spare. They can also be with Rock Creek and Bethany at Five Oaks.Please don't penalize Springville for underfilling Timberland
02/20/2020 8:28 AM	Douglas Yap	dougyap1377@gmail.com	Springville K-8				Springville brings economic diversity to Stoller. We have a section of SOUTHERN Springville that is an SES area of poverty as marked in January 9th meeting maps. If you remove Springville from Stoller, BSD unintentionally denied equity and access of these disadvantaged kids to their most proximal school.
02/20/2020 8:56 AM	Douglas Yap	dougyap1377@gmail.com	Springville K-8				Summa parents are strongly bought into the program. There is a reason why there are summa hotspots and the neighborhoods always correspond to well-off parents (compare it to the poverty map on January 9). Placing a kid into summa could mean the kid is naturally talented and/or had extra help taking CoGAT trial tests and Math drills since kindergarten. Who has the time and money to do all these prep? Sure, there are exceptions, but this explains the strong corellation with income and the summa program.Now does this mean that summa parents will pull out when summa is consolidated 3 miles farther to Timberland or Meadow Park? After investing heavily into the program since early childhood?
02/20/2020 9:50 AM	Elizabeth Su	ywelizasu@gmail.com	Rock Creek Elem				I would like to appreciate the time and work committee and BSD been put into the process, especially paying attention to small school like Rock Creek Elementary. It seems we need to see more fairness and transparency in the process and balance things out a little better to not having any isolated &#34;island&#34; in the north and a cleaning feeder pattern. I totally agree making new friend is part of growing up but it also have affect on the wellbeing of our kids. I suggest committee and BSD at least stand at a point of serving the whole BSD community not to favor any particular neighborhood. Rock Creek should be with Oak Hill feeding westview portion and Bethany. It[?]s illogical to move Rock Creek out of Stoller just because we are small school. Our transportation cost is about the same and the student number is declining. The north Bethany growth should be planned before all the constructions. They need a middle school near them or the BSD should bus them instead of all this neighborhood war. Most of the neighborhood are established and been paying tax for years. As parents want the best for their kids. In conclusion, it[?]s not fair to split Rock Creek or isolates them in a new middle school. If the final decision must be made to achieve the goal, please, please, our kids shouldn[?]t be sacrificed. None of the neighborhood should suffers a significant impact again because of shortsighted planning. They moving us out but at least should consider some sort of balance when compared to the rest.
02/20/2020 5:47 PM	Erica Frankel	ericabck@yahoo.com	Findley Elem				Hello,My family and many others I have spoken with are very worried about Findley being split. My kids are just sick over the thought of being separated from their friends and classmates. The transition to middle school is hard enough as it is. Taking away their peers is not putting the kids needs first. They need their peers with them to feel safe to tackle the challenges ahead at middle school. Also, if you split up Findley then the kids sent to Stoller will not only be split before middle school but again 3 years later before high school when half go to Sunset and half go to West View. This is not fair to do to them twice during these crucial transitions in their lives. We do not care if we are all together at Stoller it Timberland though it is seeming that to solve the over crowding at Stoller sending all of Findley to Timberland May make the most sense. Then they can all continue on together to Sunset. This would solve the overcrowding and keep the kids together during these hard transitions. Thank you for your time and consideration and we ask that you please don[?]t split Findley and you keep Findley all together. Thank you,Erica Frankel
02/20/2020 12:57 PM	Geoff Read	geoffreyaread@gmail.com	Oak Hills Elem				Please send East Oak Hills to Timberland with their Sunset bound peers. Thank you
02/20/2020 10:34 PM	Ghana Priya Seshadri	ghanapriya_s@yahoo.com	Jacob Wismer Elem	Stoller MS	Sunset		Dear BSD Committee members,I strongly urge you to approve Map C 2.0. Over the last two years, accommodations have been made to improve walkability of Findley and Jacob Wismer students to Stoller (example: safe walk/bike path from Greenwood Dr to Stoller via Laidlaw Rd, the trail across from Bethany Terrace leading to Findley neighborhoods). All these measures will have gone in vain if you remove students living at a walkable distance and instead bus them to Timberland. While driving by, I have noticed that between 8:30 and 9:00 am, the trail from Findley neighborhoods is being used extensively by students to get to Stoller, even when it is chilly or rainy. I don[?]t think it[?]s a good idea to take away or discourage this commute system to Stoller. Thank you.
02/20/2020 10:30 PM	Giles	banochanggiles@gmail.com	Springville K-8	Stoller MS	Westview		According to Washington county records, 185th and evergreen is the busiest intersection, and 185th and cornell is the 10th most dangerous intersection. It[?]s ridiculous to send 500 kids to Five Oaks instead of letting them going to the only neighborhood middle school which is Stoller Middle School!
02/20/2020 10:15 PM	HARISH CHEGONDI	harish chegondi@gmail.com	Springville K-8				Springville is NOT a growing community.Several people seem to have a false impression that Springville is a growing community. It is NOT a growing community. There is only ONE builder currently selling the last few lots in the community. Once those last few remaining lots are sold, the community will stabilize. Some people are making misleading comments that beyond 2025, there will be &#34;explosive growth&#34; in the Springville ES area which is a BIG LIE.
02/20/2020 10:22 PM	HARISH CHEGONDI	harish chegondi@gmail.com	Springville K-8				DO NOT ISOLATE MY KID FROM THE NORTH BETHANY COMMUNITYBefore Sato ES was built, all kids around Springville ES attended the Springville ES. Hence there are many kids in the Springville ES who have friends in the area that go to Sato ES. Similarly, my son has friends in the Sato ES. They play together after school and attend similar extra curricular activities at the same locations. They always think that they will re-unite in the middle school. So, please allow my kid to attend Stoller MS in the bethany community and be part of the same community in school and after school. Thank You!
02/20/2020 8:58 AM	Helen Chang	Portlandhelen@gmail.com	Rock Creek Elem	Stoller MS	Westview		Please listen to the voices of the small communities. Please do not use us randomly to fill gaps in this boundary puzzle, just shoved in wherever is convenient. Our kids are just as important as other kids in the district, even if our communities and schools are smaller.The Rock Creek community deserves to be with members of its community in Middle School. Please keep Rock Creek with northern neighbors.
02/20/2020 12:47 PM	Jagadevi Chikkalli	jagadevi.chikkalli@gmail.com	Jacob Wismer Elem	Stoller MS	Sunset		Committee members should visit each ES and understand demographics with feeding middle schools.Stoller and Jacob Wismer are in the same campus.Trying to move ANY part of JW out of Stoller is ridiculous.
02/20/2020 10:01 PM	Jagan Kankara	Jagan.kankara@gmail.com	Springville K-8	Stoller MS	Westview		Dear Committee members,Thanks for your time in BSD boundary adjustment. I am an SPV parent and I totally see that its ridiculous sending SPV kids to Fiveoaks. I strongly oppose for the following reasons. Please see the following interesting facts below - 1. What is the busiest intersection in Washington County? A: 185th and Evergreen.2. What is the 10th most dangerous intersection in Washington County? A: 185th and Cornell.3. What is the BSD proposed route to Five Oaks from Springville? A: see #1 and #2.4. How many elementary school neighborhoods are closer to Five Oaks than Springville? A: NINE.5. Which community is Springville part of? A: North Bethany6. What schools are part of the North Bethany community? A: Springville and Sato.7. What is included in the current 2025 projections? A: Empty lots.8. Who wants to send Springville to Five Oaks? A: Those who want to keep the summa option at Stoller!9. Do kids have an OPTION to choose Summa or not? A: Yes they do.Please take the Springville to Five Oaks option off the table. It is quite ludicrous to pick neighborhoods North of Springville road to go to southern schools when there are literally NINE other neighborhoods closer!
02/20/2020 9:13 AM	Jamie Williams	jamie.stewart.williams@gmail.com	Rock Creek Elem				I am hearing from my Oak Hills and Springville friends that the new maps have Springville together at Stoller and Findley together at Timberland. First, thank you. That is a great solution for those schools and it allows communities to stay together. Both schools will be with their eastern neighbors and will not be split.I also heard that Rock Creek will be shown at Meadow Park with Bethany and Oak Hills. Again, thank you. While Meadow Park is not a preferable location, Rock Creek must be with Bethany or with Springville, our only two neighbors. A solution with us [at whatever school] with Bethany and Oak Hills is very agreeable to much of our community if we cannot be at Stoller or be [at whatever school] with Springville.No matter what your solution, please think of Rock Creek as half of one of these two schools:Rock Creek &#43; Bethany/Rock Creek &#43; SpringvilleIf we have to be split up, please do so in a fashion that the northern half is with Springville/Sato and the southern half is with Bethany/Oak Hills.We are open to Stoller, Five Oaks, Timberland or Meadow Park, as long as we are kept with either Springville or Bethany. Thanks.

02/20/2020 7:11 PM	Jane Hoh	jane.hoh@gmail.com	Jacob Wismer Elem	Stoller MS			It was a pleasure to have Mr. Sparks coming to Jacob Wismer last month to shed some light on the boundary adjustment process. One of the main problems I've learned from the meeting is that the State of Oregon's Land Use law favors developers over public infrastructures including schools and fair housing. It is time to push our legislatures to revisit this broken law to force the land developers to reserve common space for communities, public space for schools, libraries and fair housing and ensure easy access to public transportation. Unfortunately this will not be addressed overnight, especially in today's political climate. Farmlands north of Springville are being turned into residential buildings everyday and there is no end in sight. The demand in residential space is needed yet the schools are not being build fast enough, close enough and frankly speaking, according to Mr. Sparks, there is no urgency in building new schools as there is already sufficient space within the middle schools in Beaverton. The bottomline is that the communities north of Springville will have to commute to middle school/high school, whether it'd be 20 minutes or 25 minutes. It is wise to find a middle school that can accommodate the continued growth of this community and provide a long-term stability for this community and others. Feeding both Sato and Springville into Stoller will result in overcrowding again in a few years and BSD will be facing with the same problems all over again, just with different families.For the reasons above and those provided by my fellow parents, I advocate for MAP C. I want to once again give my sincere thank you to all the committee members for your time and dedication.
02/20/2020 10:24 PM	Javier Turek	javierturek@gmail.com	Oak Hills Elem				Dear committee and BSD board:The district motto is [?] WE empower all students to achieve post-high school success.[?]How can you empower the 25 kids from East Oak Hills that feed alone to Sunset from Meadow Park? Please send ours East Oak Hills kids to Timberland and empower our kids too!!
02/20/2020 10:45 AM	Jay	Jeys24@gmail.com	Jacob Wismer Elem	Stoller MS	Sunset		JW SUMMA KIDS MATTERS TOO. Out of 215 kids, 148 of them are in walking zone, (MAP c2.1). Sending these highly performing kids on a bus to different school is not fair for the BSD Jewels(JW SUMMA KIDS). According to SPV parents, the long commute time will impact the kids, I take the same arguement for the JWSUMMA kids, busing them for 45 mins each way(walking to Bus stop, wait time, and ride time) is not fair. The kids DONOT TAKE BUS CURRENTLY, THEY ARE WALKING. RELOCATING JWSUMMA will not create space for rapidly growing SPV at Stoller. SPV moving to FO makes sense, they will bring their socioeconomic diversity, talented kids will make FO a highly ranked school, then BSD will have more highly ranked schools. LETs do this for BSD and our Kids, lets keep the Housing value concern out. SPV is growing and many bought homes and kept the house price higher only because of it feed to Stoller. SPV please put your community efforts to bring FO a better school, we all learnt that SPV is a strongly bonded community addressing concerns, you can do miracles to FO and the BSD community being strongly bonded community.
02/20/2020 5:07 PM	Jay	jeys24@gmail.com	Jacob Wismer Elem	Stoller MS	Sunset		Dear AC Members,I hope Mr. Sparks will recall the SPV argument couple of years back on Walkability and Proximity during the elementary school boundary adjustment, so they go to SPV K-8 and not want to bus kids to Sato. Why they now against walkability, and Proximity? Why now they want to send the SUMMA JW kids who are walking now to be bussed. #JWSUMMAat Stoller, #Walkability, # Proximity
02/20/2020 5:30 PM	Jay	jeys24@gmail.com	Jacob Wismer Elem	Stoller MS			Dear AC Members,Now48% of JW SUMMA Kids are walking to Stoller. Instead of walking has to take 2 buses to a different school if Summa moves out of stoller, from 0 minutes in bus to 25 to 30 or even more. where is the comparison ? SPRINGVILLE GET DIRECT BUS TO FO, BUT SUMMA KIDS NEED TO TAKE 2 BUSES. WHERE IS THE JUSTIFICATION ?ARE SUMMA KIDS HEALTH NOT CONSIDERED ?IS IT OUR FAULT TO LIVE NEXT TO STOLLER THINKING THAT Kids CAN GO TO STOLLER BY WALK ? IS IT HIS MISTAKE THAT SUMMA KIDS are A TALENTEDAND GIFTED ? ARE WE NOT HEARD BECAUSE WE ARE NOT LOUD ? IS IT OUR MISTAKE TO BE HONEST AND NOTCREATING FAKE IDS TO COMMENT LIKE SPRINGVILLE ?Relocating SUMMA will NEVER create a Space for SPV and Sato together.
02/20/2020 9:34 AM	Jay	jeys24@gmail.com	Jacob Wismer Elem	Stoller MS	Sunset		Please Donot relocate SUMMA from SM, it will never solve the problem of overcrowding. SUMMA kids will opt-out to stay with in walking distcance and friends, it will make things worst. SPV is a growing community, from Projected 6-8th Grade Residents by Grid Code SY 2021-22, SPV grows exponentially, 2021 - 424, 2022-448, 2023-496, 2024-511 and 2025- 543, moving 215 Summa kids do not solve the problem. SUMMA Kids now have to take bus to TM from SM, arriving to bus top, waiting for bus and busride, the total time should be 45 Mins, can transportation department provide the data that similar to SPV-FO. JW SUMMA kids needs fair decision, not a 45 mins ride. The committee still getting comments from SPV parents that the ride time is 45 mins eachway, even after the transportation data busted the claim. Again SATO another hand a joint:the projected 6-8th grade population are: 2021 - 396, 2022-426, 2023-477, 2024-537 and 2025- 559, Its simple math and i am surprised the committee cannot see this and swayed away by NOICE. in 2024 it self SPV &#43;Sato brings a total of 1048 Kids, where the remaining 384 JW kids can go? Please donot feed 2 rapidly growing community feed to same Middle School. KeepJWtogetherDonotSplitJWSUMMASUMMAatStoller4HSFeederSPV&#43;SATO&#61;StollerOVERCROWEDSAVE TRANSPORTATION DOLLORS
02/20/2020 9:22 AM	Jean Chang	Jean5933303@gmail.com	Rock Creek Elem	Stoller MS	Westview		This process has favored the loudest schools. There has been no equity for Rock Creek. Of all the schools that currently feed to Stoller, only one school will be disproportionately negatively affected by this redistricting—Rock Creek. Every other school gets a better school than before:Springville: goes to a less crowded Stoller (better off than before)Sato: goes to a less crowded Stoller (better off than before)JW: goes to a less crowded Stoller (better off than before)Findley: goes to Timberland with high achieving feeder schools in an earthquake safe building (if not better off than before at least an equal trade, but I would argue it is better off; I do understand Findley families may not agree)ROCK CREEK: goes to ??? The favored map at this point sends our SMALL school (fewer than 250 MS kids) ALONE to Five Oaks, with NO northern neighbors. Not only does Five Oaks have significantly lower academic ratings, it has had serious bullying problems this year with the reintroduction of the Rachel Carson students, who are outsiders to the Five Oaks community—much as Rock Creek would be. Furthermore, FO is in transition with a new principal coming on board for next year. Not to mention that current Rock Creek Fifth graders would go to Stoller for one year, and then be asked to transition to FO midway through their MS experience—Springville, Sato and JW kids will complete their MS experience smoothly with no move at all; Findley kids will have a transition, but will go to a school where all the kids are new and on the same footing. Please look at the plight of our small community. Rock Creek kids deserve better.
02/20/2020 3:34 PM	Jeena Chirayil	jeenamm@gmail.com	Springville K-8				Springville elementary to five oaks not an option1. Kids do not get to go to the community school. 2. It adds extra commute 3. This means more traffic into and out of North Bethany. This is not only with respect to cars but also the school buses that will be taking these kids across highway to the other side of the city4. It will become impossible to give these kids any additional option on extra curricular activity as they will be spending more than half the time in bus. This takes away precious times from the kids routine in the morning n evening.
02/20/2020 4:20 PM	Jen	tangxg12@hotmail.com	Jacob Wismer Elem	Stoller MS	Sunset		Please feed all JW students into Stoller. 30% of JW will be going to SUMMA program, most of them are within walking distance to Stoller. Remove SUMMA student from Stoller will waste valuable tax dollars on transportation vs. funding teachers. Put both Sato and Springville into Stoller will be big mistake!!!. Their community growth in WILL overcrowd Stoller within few years. Moving Springville completely from Stoller will be Permanent solution and best solution for ALL. Stoller is our backyard middle school for all JW community, push JW students away and let Springville join is just does NOT make any sense. Imagine how many school buses will be running every morning to carry all Springville kids to Stoller, this will add already crowd morning commute to even worse condition.
02/20/2020 9:31 AM	Jen	Jenandadamsmith@gmail.com	Oak Hills Elem				Please keep oak hills students (especially west side) with Bethany kids and Rock Creek kids at Meadow, in order for them to filter all together into Westview. Thank you
02/20/2020 12:04 PM	Jennifer Lynott	jennifer_lynott@yahoo.com	Terra Linda Elem	Cedar Park MS	Sunset		After attending the last boundary committee meeting, I'm not sure exactly what the new map will look like this week. However, I would like to suggest that the east side of Oak Hills be placed at Timberland with Terra Linda, Bonny Slope and Cedar Mill elementary schools. This would make the most since as Meadow Park is projected to be over crowded in coming years and Timberland is still under capacity in the coming years. In addition, this would be beneficial for the east Oak Hills kids as they will be attending Sunset High School with this group of students. If sent to Meadow Park, east Oak Hills will be the only kids at Meadow Park going to Sunset for high school. East Oak Hills consists of a very small population as it is (about 25 kids per school year). These students should have the opportunity to stay with their community for both middle and high school.Thank you for your time.

02/20/2020 2:11 PM	Jeremy Rear	bethrear@comcast.net	Rock Creek Elem	Stoller MS	Westview		I was pleased, no overjoyed actually, so hear that there is a new map out there that has Rock Creek going to Meadow Park with one or more neighboring schools. While far from Stoller, I feel like Meadow Park is a more equitable solution. I feel like my kids could receive a decent education there. Not the same quality level they currently get at Stoller, but decent. I also do not have any basic student safety concerns at Meadow Park like I do with Five Oaks. Thank you for putting this out there and PLEASE, if you must pull us from Stoller, then send us to Meadow Park.
02/20/2020 4:05 PM	jithinr	jrathod81@gmail.com	Springville K-8	Stoller MS	Westview		SUPPORT MAP A2.0. REMOVE SUMMA from stollerPlease prioritize regular school over SUMMA program and help keep Springville kids withinNorth Bethany community over 86 SUMMA kids in walkable distance. Springville is already a stablearea with no more new developments in its boundary. By moving SUMMA out of stoller and redirecting allof Findley to Tibmberland, the committee would be able to achieve BSD objectives to fill Timberlandand bring Stoller to 80% capacity.Also SUMMA is an optional program. Optional means Optional. In general for any activity,in any sphere of life, first preference should be given to regular stuff which IS ABSOLUTELY REQUIRED, OPTIONAL comes second..good to have but not an ESSENTIAL AT ALL.ASLO TRANSPORATION COSTS WILL DRASTICALLY reduce if Springville feeds to Stoller rather than moving them a very huge distance to Five Oaks.You can refer the analysis by transporation. Springville to Five oaksSpringville to Stoller \$30,487 Springville to Five Oaks \$56,071 There is savings of 25,584 movine Springville to StollerFindley to Stoller \$22,454 Findley to Timberland \$ 30,742 Increase of 8288Even if you net out the difference(\$25584- \$8288) BSD will save more than \$17000 by moving Springville to Stoller.
02/20/2020 9:02 PM	JITHINR	JRATHOD81@GMAIL.COM	Springville K-8	Stoller MS	Westview		MAPC IS UNDESIRABLE. DOESNT MEET OBJECTIVES. BRING ON MAP AThere are many options to relocate SUMMA program but THAT IS AN OPTIONAL PROGRAM. First preference should be given to regular program which IS ABSOLUTELY REQUIRED, OPTIONAL comes second. good to have but not an ESSENTIAL AT ALL.Le us not lose sight of the top two objectives. Fill Timberland and Reduce Stoller.While reducing stoller, please don't punish Springville, which has only one middle school under4 miles.Jacob wismer has two options Stoller and Five oaks under 4 miles.Findley has five options under 4 miles Stoller, Timberland, Five Oaks, Cedar park and Meadow park.Terra Linda has 4 options under 2.5 miles. Stoller, Timberland, Five oaks, Meadow park.Please maintain proximity and community for regular middle school education.Shipping Springville to Five Oaks will be unprecented and a gross injustice.You would be punishing the only school with no other neighbourhood alternatives.
02/20/2020 5:02 PM	Jlpa	Jlpa.111211@gmail.com	Springville K-8	Stoller MS			Mr.Sparks you had mentioned in the special meeting at Springville that the TRANSPORTATION DATA WAS ONLY FOR A DAY. I am sure that the ride does not take 15 minutes. This needs to be investigated and is subject to change in a different day. Please clarify as to when the data of transportation. There are my friends kids who go to Westview high school and the school bus takes 14 minutes for them to reach. To five oaks, the commute time will be double! The trial run was done on a completely dry day which is not the case in Portland on most school days.
02/20/2020 5:38 PM	Jlpa	Jlpa.111211@gmail.com	Springville K-8	Stoller MS			Thank you Mr.Sparks and committee members for selecting in moving option SUMMA out of Stoller. Is the transportation cost for bussing the whole of Springville or part of Springville less than the transportation cost of bussing few option SUMMA students? Springville SUMMA kids have to be bussed even further down. What was the TWO MAIN OBJECTIVES OF THE BOUNDARY DISCUSSION? It was to RELIEVE STOLLER AND FILL TIMBERLAND. Usually the neighborhood schools should fill the new school. Since Findlay is in TIMBERLAND PROXIMITY, one of the schools would be Findley. All these was agreed to . But after all these meetings, we do not feel it[?]s a minor tweaking in maps but we feel it[?]s a major change on each set of maps so as NOT TO ACCOMPLISH THE TWO MAIN OBJECTIVES BUT SOMEHOW TO PUSH ONE COMMUNITY FURTHER DOWN, away from their neighborhood community so the kids can be strangers in their own neighborhood! By including all the lame excuses of walkability and transportation costs and who knows what new is going to pop up in next meeting. Please Mr Sparks let the Springville kids enjoy their middle school years.
02/20/2020 8:53 PM	Jodi Bean	jodi.bean@yahoo.com	Rock Creek Elem				Dear Committee, thank you for continuing to read the comments submitted by parents like myself who can't physically attend the meetings. It is important to have a voice for my children as well as in our community. We have an opportunity to do something really great in BSD, truly spread equity and level up academics in under performing schools. This is an opportunity to treat others as you wish to be treated. With that in mind: My children attend Rock Creek Elem School and we have been slotted to Stoller until this re-boundary making process. I think what hurts the most is the idea of going from a middle school graded a 9 to a middle school graded a 4 or less. That feels punishing. Particularly if only Rock Creek students are shifted south of Hwy 26. The other painful idea is the level of transportation the kids will have to endure. To any child, their &#34;day&#34; begins when they get on the bus and ends when they get home to their bus stop. While a shift from Stoller may not change too much in the morning commute, please drive thru the Tanasbourne area or on Hwy 26 at 4pm and experience the significant amount of time is being asked of children to sit on a bus after they are tired and just want to get home. These are significant things that are being asked of children today - and no one's child is more precious nor more deserving than the other - we must do what's right by all children. Here are some thoughts: Please keep Rock Creek Elem School with one or more of it's northern neighbors (Bethany, Oak Hills, Springville) so that wherever they go, the academic and parent involvement will be brought up because there is no denying the disparity north and south of the sunset highway. Please keep high school feeding schools together as possible (i.e. Rock Creek and Bethany together, Terra Linda and the Sunset-high school-portion of Oak Hills together). We all know that relationships and communities matter. Please consider transportation time for our smaller elementary schools just as you are considering them for the larger elementary schools. Think about what is truly realistic for kids and parents who want to be involved. Also, please consider transportation costs, as this is an important issue that affects the entire BSD community.Please listen to all comments, from all voices, for all the sizes of schools - not just those with signs or t-shirts or large numbers that are able to show up on a Thursday evening - all voices in a public comment period are equal. This is not a time for the squeaky wheel to get the grease nor the loudest parents their favorite map. Thank you for listening.
02/20/2020 10:16 PM	Joey Robinson	jor.imaginationyoga@gmail.com	Oak Hills Elem				Can you share the historical number of students that went through the transition of Oak Hills Elementry to Meadow Park then from Meadow Park to Sunset High School per year after the new High School Boundary went into effect?Thank you.Joey
02/20/2020 9:37 PM	Joey Robinson	joeyo.robinson@gmail.com	Oak Hills Elem				Start splitting up our children now please send east side Oak Hills Elementry to Timberland Middle School and Sunset High School.Once again our neighborhood is an axis in the BSD map.Currently an average of 15 children from our neighborhood graduate Meadow Park Middle School and start as freshman at Sunset High School with many other Meadow Park children. Those 15 children went to Oak Hills Elementry school. The new boundaries that have been proposed will isolate those 15 children during the middle school to high school transition...Why is BSD comfortable with bouncing around these 15 children around the district time after time when you change boundaries? Our Neighborhood is not growing (like many surrounding areas), it is a static neighborhood, if you look at historical facts you will see Oak Hills development has not fluctuated in demographics more than 5% for the past 15 years. 15 does not seem like a significant number to challenge a parents wishes. I ask that you allow the Oak Hills Elementry School to be divided the west side feeding into Meadow Park to Westview and the east side feeing into Timberland to Sunset.Thank you for taking my considerations.Joey Robinson
02/20/2020 11:00 AM	John	johnmichaelroberts11@gmail.com	Springville K-8	Stoller MS	Westview		SPV, Sato, and JW in Stoller meets the objective for 2021 with 88% permanent capacity. These boundaries for Stoller are SUSTAINABLE in 2025 with a permanent capacity of 114% (in other words, roughly 2 extra students per class OR utilizing LESS THAN TWO of the current seven portables!). This is assuming these projections are accurate and not over-projected as they have been in the past. In addition, with increased growth will come an increased number of Summa students. These Summa students attending offsite would further decrease the projected enrollment for Stoller in 2025.
02/20/2020 11:50 AM	John	johnmichaelroberts11@gmail.com	Springville K-8	Stoller MS	Sunset		As we look at having to increase the number of northern schools sent south over Highway 26, we must start by sending the schools located closest to the highway. We cannot jump over NINE other elementary school populations with boundaries closer to Five Oaks and instead send Springville (the FARTHEST neighborhood from the highway)! The best case for Five Oaks would be for Rock Creek, Bethany, and Westview feeding Oak Hills to attend. This would significantly improve FRL rates at Five Oaks, be a proximal middle school option for all involved, and would allow for a solid feeder pattern to Westview. This same formula extends to Meadow Park. With the addition of Sunset Oak Hills students and Terra Linda, Meadow Park Sunset students will have a solid feeder to high school. This also allows for all schools involved in the shift to attend middle school with an elementary school that shares a significant boundary border with them.

2.20 20 MS BOUNDARY PUBLIC COMMENTS

02/20/2020 3:38 PM	John	johnmichaelroberts11@gmail.com	Springville K-8	Stoller MS	Westview		DON[?]T MAKE A BAD THING WORSE: I fully sympathize with the concerns throughout the district concerning diversity. I respect the district[?]s attempt to bring greater balance to schools, but we must be careful that in doing so we don[?]t give even greater advantage to already advantaged schools. The north end of the district is grossly lacking the economic diversity seen south of Highway 26. What little diversity the north has comes predominantly from Springville. To remove Springville from Stoller would mean removing the greatest concentration of economically disadvantaged students from an already poorly balanced school. As the district sees overgrowth in the north end of the district and stable/declining growth on the south end, it is inevitable that northern elementary schools must begin to feed southern middle schools. With this comes an opportunity to improve economic diversity at some of the southern middle schools that are accessible just to the south of Highway 26. Rock Creek and Bethany (and even Oak Hills East) are perfectly situated to attend Five Oaks. Terra Linda and Oak Hills West are able to do the same at Meadow Park. To remove Springville from Stoller would leave it even worse off than it is today in regards to economic diversity. Don[?]t make a bad thing worse by removing Springville from Stoller and creating an even more unbalanced school than already exists.
02/20/2020 11:04 PM	Judith Kap	judithkap@yahoo.com	Jacob Wismer Elem		Sunset		Please keep ALL Jacob Wismer students in Stoller (including SUMMA) and move Springville students to Five Oaks.HERE IS WHY:1.Better long term solution to prevent overcrowding at Stoller (because Sato and Springville growth WILL overcrowd Stoller within a few years).2.JW SUMMA students can walk to Stoller, saving valuable tax dollars on transportation. 3.Better high school feeder pattern for Stoller students that will feed into Sunset.#KeepJWTogether#SUMMA@Stoller4HSFeeder#PreserveWalkability
02/20/2020 4:16 AM	Julie Curtis	juliecurtis@yahoo.coom	Oak Hills Elem	Meadow Park MS	Westview		The Superintendent and Middle School Boundary Committee need to make boundary decisions that are fair and in the best interests of ALL students across the district, rather than treating the northern-most schools differently than the rest of the district. During the 2/13 Middle School Boundaries committee meeting, I was struck by several inconsistencies in how the Committee is thinking about its recommendations, treating students and schools in the northern areas of the district very differently - and preferentially - compared to students and schools in the central and south areas of the district. These include:1. Committee Priorities: At the meeting outset, Steven Sparks stated the committee's priorities as a) establish new boundaries for the Timberland neighborhood school; b) reduce the number of students at Stoller to approximately 90% of building's permanent capacity; c) balance attendance at other schools; and d) possibly make minor adjustments to other attendance boundaries. The message this sends to the public is that the Committee cares a lot about students at Timberland and Stoller, and that it cares much less about everyone else. This was borne out in the Committee discussions, which spent a majority of the time discussing issues pertinent to these schools and voicing concerns expressed by parents and communities at these schools. The current maps put the interests of these students at the forefront and do little or nothing to improve conditions for students in the rest of the district. While this attention is consistent with the stated committee priorities, THESE PRIORITIES ARE NOT FAIR OR EQUITABLE TO THE REST OF THE SCHOOL DISTRICT. You should not make recommendations that prioritize and optimize outcomes only for these two schools and ignore, or treat as a third and lesser priority, recommendations that may be in the best interest of the school district as a whole. For example, the Committee gave almost zero time to discussing how to balance the massive inequities in free and reduced lunch student populations across the district, especially at Mountain View. The maps under serious consideration now do little if anything to address this serious problem. Where the committee has an opportunity to make improvements on this front, its current path will result in further isolating rather than finding ways to lift the schools and communities in our school district most affected by poverty. THIS IS WRONG.A second example: During the Committee members' final comments at the 2/13 meeting, it became apparent that the committee is not hearing the voices of the Oak Hills community. Some of the final recommendations propose &#34;ending the isolation of Oak Hills&#34;; by redrawing high school boundaries to send all its students to Sunset. What the committee persists in not hearing is that the WEST SIDE OAK HILLS AND BETHANY ARE ALL ONE GEOGRAPHIC NEIGHBORHOOD WITH STRONG TIES TO EACH OTHER. You will aggravate &#34;Oak Hills isolation&#34;; if you break up this neighborhood by sending our children to different middle schools. Today this COMBINED community represents a powerhouse in terms of parental, volunteer, and financial support for the schools we attend - Meadowpark and Westview. That is because we are a cohesive neighborhood community that engages neighbors to make a difference in our schools and broader community. Please DO NOT split up this community just because we look like &#34;puzzle pieces&#34;; you can easily manipulate to optimize outcomes for Timberland and Stoller. Please listen to the united parental views expressed at the 2/13 meeting, to either a) Keep all of Oak Hills together with Bethany at Meadowpark and then split OH according to current high school boundaries, or else b) split Oak Hills after elementary school rather than middle school, allowing East Side Oak Hills to attend Timberland with other children heading to Sunset, and keeping West Side Oak Hills at whatever middle school Bethany attends. 2. Transportation. At the meeting we heard one committee member express concern about a map that would bus some Springville students to Five Oaks Middle School, estimating a 20-minute commute each way, and how this would create difficulties for participating in extracurricular activities and other challenges. Why is a 20-minute bus commute a problem for Springville students, but the Committee gave virtually no consideration to the even longer bus commutes happening now for students at other elementary schools? For example: My sons and their Bethany/Oak Hills classmates who attend Meadow Park commute by bus 30-35 minutes each way, and even longer on the frequent days when their bus is running late and they have to wait 10-15 minutes after school for the bus to show up. Commute times affect all students and families across the district. Why does the board not explore these factors and establish a benchmark to help with redrawing middle school boundaries in ways that would be desirable and equitable for ALL STUDENTS across the district? 3. SUMMA. During discussions about the SUMMA program, the program was described as a &#34;neighborhood school program&#34;; that ideally would be provided as part of each neighborhood school. This is at the heart of the question about whether to have SUMMA at Stoller AND Timberland, versus only at Timberland. I want to highlight the double standard apparent in the Committee meeting assumptions here. There was no discussion, and not even a thought, about the fact that SUMMA is not a &#34;neighborhood school program&#34;; in the middle schools south of 26. It's a foregone conclusion that it's available only as a magnet type program in those schools. If it's somehow important to preserve SUMMA as a &#34;neighborhood school program&#34;; in the schools in the north of the district, why does the Committee not even entertain ideas about how to deliver it as a neighborhood school program in the south? It would be much more equitable to redefine SUMMA as a magnet-type program that fits where it can be accommodated, rather than as an entitlement for neighborhood schools but only in the the more affluent parts of our school district. The committee has a challenging task here, and I absolutely see that. But in the interests of ALL the families, students, and communities you're supposed to be representing, PLEASE give due consideration to these issues. Thank you.
02/20/2020 12:36 PM	Julie Stevens	jstevens7373@hotmail.com			Westview		Almost every map drawn by Springville community back in November had walking areas of Findley at Stoller. It is the right/common sense thing to do, everyone knows it. DO NOT PUT ON BUSES KIDS THAT SHOULD BE WALKING TO STOLLER!! BE RESPONSIBLE WITH OUR TAX DOLLARS!!!
02/20/2020 8:55 PM	Kaan Oguz	kaanoguzz@gmail.com	Rock Creek Elem	Stoller MS	Westview		Please hear Rock Creek's voice. We are equally concerned about our kids. We reject map A like proposals that isolate our kids from our community. We are part of west bethany.Please keep Rock Creek, Bethany, and Westview feeding Oak Hills together at one school to maintain a Westview feeding middle school community. Thanks
02/20/2020 10:29 AM	Karen	karenlynnroberts@gmail.com	Springville K-8	Stoller MS	Westview		SPV, Sato, and JW in Stoller meets the objective for 2021 with 88% permanent capacity. These boundaries for Stoller are SUSTAINABLE in 2025 with a permanent capacity of 114% (in other words, roughly 2 extra students per class OR utilizing less than two of the current seven portables!). These projections for 2025 also do not account for the fact that the district has been known to OVER-PROJECT (such as in the 2018-2019 budget crisis that stemmed from the district[?]s over-projections from just a year prior, let alone five years prior!). There is good reason to believe enrollment will be even less than projected. In addition, with increased growth will come an increased number of Summa students. These Summa students attending offsite would further decrease the projected enrollment for Stoller in 2025.
02/20/2020 11:19 AM	Karen	karenlynnroberts@gmail.com	Springville K-8	Stoller MS	Westview		Jacob Wismer, Sato, walkable Findley, and Summa CANNOT BE ACCOMMODATED AT STOLLER as in Map C 2.0. This proposal places Stoller at 100% permanent capacity in 2021, a direct failure to meet the committee[?]s objective! It also places Stoller at 107% permanent capacity in 2025; only 7% lower than the alternative of sending Jacob Wismer, Sato, and Springville to Stoller. If increased class sizes or portables are an acceptable option to accommodate Jacob Wismer, Sato, (some or all of) Findley, and Summa, then they are an acceptable option to prevent Springville children being torn from their North Bethany community.
02/20/2020 10:28 PM	Karen locke	Windrockk@frontier.com	Rock Creek Elem	Stoller MS	Westview		As a former Rock Creek parent and current parent of a 6th grader at Stoller I urge you to have Bethany, Rock Creek and westview Feeding Oak Hills attend Five Oaks. I have heard from current Bethany parents that Meadow Park is too far, and Rock Creek is even further away. My second point is to fill Timberland to capacity. To accomplish this, please seriously consider having Stoller only feed into Westview, and Timberland only feed Sunset. If Summa in Stoller brings the numbers over capacity move Summa to Five Oaks or timberland.Finally it is important to keep the legacy 6th grade kids currently at the same school for their remaining middle school years.Thank you!
02/20/2020 11:02 PM	kate Yip	kateyip2009@gmail.com	Rock Creek Elem				I strongly support Map C (2.0) in Jan 30's meeting due to (1) Walkbilty: Map C fully utilized the walk zone and reduce the cost of the BSD transportation cost. The save money can be used to benefit students in BSD. (2) Equity: Map C improves the equity difference and improve student demographics. (3) Feeder pattern: According to data, Map C have a little better middle to high school feeder pattern which is a main guild line from BSD. (4) Split/Capacity: According to BSD guide line, students must &gt; 800 and the capacity need to < 100%. Due to the school population density differences, I believe split in some area is needed to achieve this goal. On top of that, utilization and capacity for each school is better in Map C than A for both 2021 and 2025. This match BSD's recommendation for school size and special education support. (5) Safety/Academic/educational resource balance: I think Map C is better than A. In, Map A move Rock Creek into Five Oak without neighborhood schools whereas in Map C (2.0) Rock Creek split in two, both portions either stay or move with their neighbors. Thus Map C is way much better than A and I prefer 2.0 than 2.2 in Map C variation. Boundary adjustment need to consider not only the big school, but also some middle size schools. The process can't be impacted by irritating behavior and overwhelming bias comments.
02/20/2020 2:29 PM	Katie Paul	katiem.paul@gmail.com	Rock Creek Elem				Please send Rock Creek to middle school with a northern neighbor (Bethany or Springville or OH or all). Middle school to high school feeder patterns should be the priority - not elementary to middle! Please be sure that you are listening to ALL voices and not those that yell the loudest.



02/20/2020 8:29 PM	Kellie Rowley	kmjones17@gmail.com	Sexton Mountain Elem			We are a Sexton Mountain family, and after attending several boundary meetings there is one proposed change that does not make sense to us. Although it doesn't directly impact my family, it still feels like it's worth a comment. After reviewing the most recent changes to the boundaries we strongly support keeping Cooper Mountain kids to a clean feeder school. Over populating Mountain View does not seem beneficial to anyone involved (kids, education, teachers, etc). Also based on the meetings I have attended, it is clear that North Beaverton is higher on the priority list.
02/20/2020 10:08 PM	Kelsey Townsend	kelsey.townsend@yahoo.com	Oak Hills Elem		Sunset	END ISOLATION NOW!!! SEND OAK HILLS EAST SIDE TO TIMBERLAND!!! We are united as a community to SPLIT and BOTH West (Westview bound) and East (Sunset bound) communities support Oak Hills East going to Timberland. Do not send our tiny community of students from Oak Hills East to a middle school where they are the only ones who feed into Sunset! WE ARE TALKING ABOUT 15-20 STUDENTS PER YEAR! Surely there is room in the capacity at Timberland to make this small adjustment- one that has no foreseeable downside, but a huge upside that can ensure our students go from middle to high school with a larger group of students that they know and have formed relationships with through middle school. The research is there. Your objective to consider feeder patterns is equivalent to the emotional well-being of these children. The reason feeder patterns matter is because of the emotional repercussions when clean patterns don't exist. To be dismissive of their emotional well-being is to be dismissive of your own objective. The small part of Barnes Elementary that would be going from Meadow Park to Sunset would have the option to open enroll to Beaverton High School with other Barnes-Meadow-Beaverton students. They have the option to clean feed if they so choose. OAK HILLS EAST DOES NOT HAVE THAT OPTION! You split our community during the high school adjustment; DO NOT CONTINUE TO USE OAK HILLS AS A PAWN TO SATISFY YOUR DEMOGRAPHIC AND SOCIOECONOMIC ISSUES. We have played by the rules during this process by being polite and considerate during committee meetings as requested, yet the schools who make the loudest disruptions appear to be the schools who are having their concerns addressed! There were two committee members who made comments at the last meeting about needing to fix this &#34;Oak Hills problem&#34; but the issues continue to get overlooked with every map release. Oak Hills has been shuffled and reshuffled with each map revision and we have to formulate a new fight and unite under a different set of options every step of the way. ENOUGH IS ENOUGH! SEND OAK HILLS EAST TO TIMBERLAND!!!!
02/20/2020 6:17 PM	Kelsey Townsend	kelsey.townsend@yahoo.com	Oak Hills Elem		Sunset	Dear Committee, Thank you for continuing to take public comments. I am a parent of three children at Oak Hills (East Side)- a 5th, 4th, and Kindergartner. I am writing to this committee to plead for your consideration to allow East Side Oak Hills students to attend middle school with our Terra Linda neighbors. If we go to Meadow Park, as depicted in the new map that Mr. Sparks eluded to at our PTO meeting yesterday, Meadow Park will be nearly an entire Westview feeder. This leaves ES Oak Hills completely isolated in our transition to Sunset High School. We are talking about such a small number of children in ES Oak Hills that they would account for around 1% of the population at Sunset high school upon their entry. If Terra Linda does in fact go to Timberland in the new Map model, I implore you to allow this very small number of ES Oak Hills children to attend with them. We are a part of the Cedar Mill community as well. While we also border the Bethany community, Oak Hills was here well before any thing was built north of West Union and we consider ourselves members of the Cedar Mill family as well. Keep us with our sister school of Terra Linda at Timberland and allow our children to flourish in an environment where the district sets them up for success- not in one where they are set up at a disadvantage from the get-go. Adding ES Oak Hills to Timberland will not blow any capacity out of the water. Meadow Park will not suffer a great loss in numbers and Timberland will not feel the pinch of overcapacity by absorbing our small group. The advantages for our community are HUGE; the disadvantages (if any) just don't seem to carry enough weight to warrant a denial of this request. I also want to highlight that Oak Hills is FINE to be split! At our PTO meeting yesterday, Mr. Sparks seemed to suggest that we needed to decide as a community if we want to be split. He must be confusing us with the Findley community as Oak Hills has been in agreement from the start. We are already split at the high school level- allow us to align that split at the middle school level so the high school transition won't be so burdensome. That you so much for your time and consideration and we hope that you are able to find a solution for our small community.-Kelsey Townsend
02/20/2020 7:09 AM	Khrystyna Porseva	khrystyna_1@yahoo.com			Sunset	Strongly support Original Map A as the most balanced and fair. Any changes that remove all or portion of Findley from Timberland work opposite to the purpose of this adjustment process. Do not split Findley, keep it at Timberland. Schools in former Stoller boundary that are closest to other Middle schools should leave: Rock Creek and Findley.
02/20/2020 10:28 PM	Kim	Kvja15@gmail.com	Oak Hills Elem			Oak Hills needs to be divided so that East Oak Hills children go to Timberland with other kids that are Sunset High School bound while West Oak Hills go to the same middle school as Bethany Elementary School kids so they stay with Westview bound kids. If you look at the number of East Oak Hills kids that would be going to Timberland you will see that it is a small handful of kids each year. DO NOT ISOLATE these kids.
02/20/2020 3:49 PM	Kyle Patterson	kyle.patterson64@gmail.com	Oak Hills Elem		Sunset	I am a parent in Oak Hills East. The part of Oak Hills that has only 25 kids going to Sunset based on the current map. I am frustrated and angry! Why are you choosing to use my kids as pawns to balance your metrics. How can you make a decision to isolate kids?! HOW?!?!? BSD made a grave error in the High School boundary shift 4 years ago. The outcome is isolation, depression and anxiety of kids leaving Meadow Park to go to Sunset. These children are not enjoying their educational experience! These kids are not setup for success! You have been given the opportunity to fix this error. To ensure all kids have a positive and success academic experience. To set them up for success. Be human, make the right decision! Please protect our kids, help them succeed! Follow through on Objective #4 and fix terrible feeding patterns! There is a simple solution. Split the Oak Hills Elementary School now! Move Oak Hills East kids (Sunset Bound) to Timberland! Please, do the right thing. Project our kids. End Isolation and fix BSD's grave error!
02/20/2020 9:43 AM	Laura Parrett	laura.myre@gmail.com	Terra Linda Elem	Cedar Park MS	Sunset	Please move East Oak Hills to Timberland. They are an EXTREMELY small group of 25 children. They will account for less than 1% of Sunset. Isolating them at a mostly Westview feeding Meadow Park KNOWING that they could easily fit into Timberland with all of their peers is unforgivable. Think of that small group of kids. They could all fit on one bus...and that's who they'd know at Sunset, ONE bus load. Set them up for success. SEND EAST OH TO TIMBERLAND.
02/20/2020 3:17 PM	Leena Bendale	lbendale@gmail.com	Springville K-8	Stoller MS		I am parent of two kids and concerned about my kids future and the example we will put in front of them. If she has to travel 5.7 miles each way for middle school almost more than 30 minutes will be in travel time each way. When she will talk to kids from other middle school who either walk or go by bus less than 10-15 minutes. I vote for equality for Springville kids and say keep them in Stoller.
02/20/2020 12:03 PM	Lekshmi Kurup	lekshmikurup1712@gmail.com	Springville K-8			There are enough explanations and justifications why Springville should feed to Stoller. People have put lots of comments explaining the technical reasons why Springville should continue to Stoller and also people have tried to make BSD and other parents understand the difficulty with any change other than Stoller specially for Springville school kids. BSD, Transportation, other parent community should be considerate to these kids and let them get their basic education. They should consider the count of the kids who are in line for their basic educational rights, over the Summa kids. Moving to any other middle school will bring more harm to these kids than any advantage. Think for the kids too..Sprigville to Stoller!
02/20/2020 12:08 PM	Lekshmi Kurup	lekshmikurup1712@gmail.com	Springville K-8			Not sure who brought up this Springville to Five Oak idea. This is a baseless suggestion in the haste of trying to secure their kids position. BSD sure had some planning for Timberland, so probably they should focus on whom to send to Timberland and help reduce the rush to Stoller. Push Summa from Stoller to Timberland !
02/20/2020 9:41 PM	Lisa Greenke	lisa.greenke@gmail.com	Oak Hills Elem			I hear there is another map being proposed tomorrow, so Again I want to express how vitally important it is that oak hills elementary students split up East vs West so they will attend middle school with the same students feeding into their high schools. This is absolutely the right thing for our kids and their future success and stability. Please consider Oak Hills East to attend the same middle school as Terra Linda and/or other schools that will feed to Sunset. The students impacted by this decision is a small number (about 25 kids) and should have minimal impact on the capacity at any school. It should be easy to do the right thing and assign oak hills East to a middle school with other sunset bound students. I hear that most elementary schools prefer not to split up, but we are begging for it, knowing it will be a difficult time to go through transitioning into middle school, but it's a much better time to do this now rather than our students going into a high school of 2000 people and not knowing anyone. Please do the right thing, this is not about a preferred school, home values, student population, or anything like that, which many others from different areas are focused on. This is about doing the right thing for the success and well-being of our students.

02/20/2020 4:14 PM	Lisa Nishimoto	lisaafoltz@yahoo.com	Oak Hills Elem				As a parent of two OH students I am favoring that Oak Hills be split with the East side, Sunset-bound students attending the Timberland MS. With this split my kids would have the opportunity to continue their education to Sunset HS with peers from the middle school (friends and familiar faces). Timberland has the capacity to handle this small number of students that are on the East side. Thank you!Lisa Nishimoto
02/20/2020 9:00 PM	Lisa Rachel	Rachelfamily01@gmail.com	Cooper Mountain Elem				Please leave Cooper Mountain Elementary at Highland Park Middle. This is where many of our kids have planned on going - it[?]s the school they scoped out and teachers they[?]ve asked about. Seventy percent &#43; of the kids shouldn[?]t be relocated to fill a stat. Thank you for providing an opportunity to voice our opinions. Lisa
02/20/2020 2:29 PM	Loretta Ramm	Rett71@yahoo.com	Oak Hills Elem	Meadow Park MS	Sunset		Dear committee- In regards to Oak Hills[?] (East side, approximately 13-15 kids currently) request to be moved to Timberland, I am wondering if there[?]s a discussion around the planning and implementation of curriculum for Meadow Park teachers, specifically in the area of math? Currently, teachers are trying to prepare students for 4 different high schools with very different programs, and our request to send our East side families (approx 13-15 kids) to Timberland with other Sunset bound kids would be a better use of BSD staff and funding for all the math classes. My understanding is that high schoolers are entering without the knowledge they need to be successful in math and this is why Meadow Park has had to change their math curriculum. (I understand this could be a rumor, but worth bringing to attention) Could this be due in part to varying types of programs they are trying to teach to? It was clear on the forecasting day that very few will be going to Sunset and the time, cost, and materials it takes for the Sunset staff to come to Meadow Park and forecast with these few kids seems inefficient at best. Wouldn[?]t it be in the best interest of BSD to save money by moving these 13-15 kids to Timberland where they are being taught the curriculum needed for Sunset High School? Wouldn[?]t it be in the best interest of the kids to be taught at a sunset feeder so they are prepared and will be more successful in high school? Please send Oak Hills East Side to Timberland!
02/20/2020 12:05 AM	Lori White	lwtalkautism@gmail.com	Oak Hills Elem	Meadow Park MS	Sunset		Hello. I am one of the known very few Oak Hills families that are deeply invested and upset by this process. I have gone through a HS boundary change with my oldest two sons. I was happy to go to Sunset but shocked that Oak Hills was divided. I then watched as my introverted son entered Sunset this year as a freshman from Meadow and one of less than 2% of the total population of Sunset as the rest of Meadow Park feeds to 3 other HS right now. He had only 1-2 people he knew in only half his classes. How does this happen? The way it will continue to happen if Oak Hills East continues to Meadow with no other full Sunset feeder schools. It is a small number of students to kindly move over to Timberland. Please, this is an easy solution that keeps the Sunset community together for years to come, to place Oak Hills East with Terra Linda, a full Sunset feeder and neighbor, at Timberland. Thank you.
02/20/2020 12:05 AM	Luis	lobf99@hotmail.com		Stoller MS			(1) Nov 21, 2019 meeting- SPRINGVILLE[?]S PARENTS DRAW MAPS WITH WALKING AREAS OF FINDLEY STAYING AT STOLLER!! This is what common sense indicates. It also saves tax dollars, we shouldn[?]t put in buses almost 300 students that can walk to Stoller.(2) Findley in Stoller provides enrollment growth stability to Stoller. (3) Springville in Five Oaks provides needed growth to that school enrollment. LOOK AT FIVE OAKS ENROLLMENT DATA WITHOUT SPRINGVILLE, big decline from 2021 to 2025.(4) Stoller splits to Westview and Sunset, Findley in Stoller provides a near 50-50% split.SUPPORT MAP C2.1 with some changes to balance enrollment in various MS. Example- move Summa from Meadow Park to Timberland or move OakHills to Timberland.
02/20/2020 7:06 PM	Lynnsey Sitter	lynnseysitter@gmail.com	Findley Elem				I keep seeing people citing numbers from the tables that the transportation people released. These numbers are wrong on their face with regards to the cost of Findley to Stoller versus Findley to Timberland. They all compare the cost of bussing HALF of Findley to Stoller versus the same number of buses to take ALL of Findley to Timberland. How is that possible? Are you getting approximately 400 kids on 4 buses? Or did that table and all of the people using it to push their claims ignore the cost for the half of Findley that isn't currently bussed but will be? Because it's a significant amount.
02/20/2020 7:58 AM	MadhuR	mrangar@yahoo.com	Springville K-8				Can we PLEASE stop talking about sending Springville to Five Oaks? There are literally NINE elementary schools and neighborhoods in the north that are closer to Five Oaks than Springville. The only reason it is even on the table is because a few of our own friends and neighbors thought it would be a great Christmas gift for us back in Nov 5th of last year during the parent drawn map exercises. It literally makes no sense to be taking the northernmost neighborhood and sending to Five Oaks when there are NINE other northern schools closer to Five Oaks. I truly hope we put an end to this line of discussion that has caused great consternation.
02/20/2020 9:51 PM	MadhuR	Mrangar@yahoo.com	Springville K-8				Dear committee members,Appreciate all the time you have taken to read our comments. It is now pop quiz time!1. What is the busiest intersection in Washington County? A: 185th and Evergreen.2. What is the 10th most dangerous intersection in Washington County? A: 185th and Cornell.3. What is the BSD proposed route to Five Oaks from Springville? A: see #1 and #2.4. How many elementary school neighborhoods are closer to Five Oaks than Springville? A: NINE.5. Which community is Springville part of? A: North Bethany6. What schools are part of the North Bethany community? A: Springville and Sato.7. What is included in the current 2025 projections? A: Empty lots.8. Who wants to send Springville to Five Oaks? A: Those who want to keep the summa option at Stoller!9. Why did BSD have a budget shortfall in 2018-19? A: They OVERPROJECTED enrollment and did not get sufficient state funds.10. Do kids have an OPTION to choose Summa or not? A: Yes they do.Thank you for playing. Please take the Springville to Five Oaks option off the table. It is quite ludicrous to pick neighborhoods North of Springville road to go to southern schools when there are literally NINE other neighborhoods closer!
02/20/2020 9:01 PM	Mahesh mudigonda	mahesh.mudigonda@gmail.com	Springville K-8	Stoller MS	Westview		Dear Committee and BSD,There has been quite a rhetoric saying Five Oaks is not as far as us Springville parents are making it look, that is not true. Springville to five oaks is the longest commute in the entire BSD and by almost 20%. What[?]s more significant is that this commute must be taken by EVERY SPRINGVILLE KID, not few, not some but almost 90% of the community. The commute that our SUMMA kids would have to make us even more ridiculous, which is conveniently ignored by most parents who are consumed by their own walkable SUMMA kids. I request the committee to be fair with their recommendation to the Superintendent. Every school[?]s every kid has a right for equitable education, NOT JUST WALKABLE students. the unfortunate situation of not having a walkable school must not be thrust as a punishment to every Springville kid in the form of longest of all the BSD commutes.
02/20/2020 3:34 PM	Mary White	marycwhite22@gmail.com	Oak Hills Elem	Meadow Park MS	Sunset		Keep Communities Together! Keep Beaverton strong and safe. Set a good example for our kids that you value communities in Beaverton! Please consider how important it is to keep community kids together for continuity from elementary and middle school through HS. Oak hills elem is split for high school. This is hard on a minority of kids from Oak Hills elementary who will transition from Meadow Park MS to Sunset HS. Please keep Oak Hills elem kids together through high school!
02/20/2020 10:25 PM	Meenakshi Dewan	meenakshi_dara@yahoo.com	Jacob Wismer Elem	Stoller MS	Sunset		Dear BSD and committee members,I am a JW parent and support Map C 2.0. May be moving the entire Oak Hills to Timberland may solve overcrowding issue for Meadow Park as that seem to be another problem besides Stoller! Also, may be you should adjust the high school boundary for Oak Hills to Sunset and that will also provide relief to Westview too.It would be a better feeder pattern. For the same reason, please try to keep Summa at Stoller so that there is no split for JW students and if possible do the same for Findley too! It definitely doesnt make sense to bus this large population to a distant school when they can walk to the school!It may not be perfect but atleast the feeder patterns will be better..KEEP JW TOGETHERDONT SPLIT JW SUMMASUMMA AT STOLLER 4 HIGH SCHOOL FEEDERPRESERVE WALKABILITYThankyou
02/20/2020 9:53 PM	Meenakshi Dewan	meenakshi_dara@yahoo.com	Jacob Wismer Elem	Stoller MS	Sunset		Dear Committee Members and BSD members,Please consider Map C! Stoller will remain crowded if both Sato and SPV feeds Stoller as the numbers show! Taking Summa our of Stoller leaves a small portion of JW students feeling Sunset and it[?]s not good for their psychological upbringing! Please do not consider Map A!! Thanks for all your hardwork and reading my comment! I hope we can achieve a consensus soon! FriendsAndFeeders4AllJWKeepJWTogetherDontSplitJWSUMMASUMMA@Stoller4HSFeederSUMMA-ProgramNotOptionPreserveWalkabilityYes2MapCSPV&#43;SATO&#61;STOLLEROVERCROWDED

02/20/2020 7:25 AM	Megan Needham	megan.m.needham@gmail.com	Oak Hills Elem				Oak Hills wants to be heard. West side of Bethany Blvd Oak Hills must attend middle school with a neighboring elementary school that will also go to Westview. East side of Bethany Blvd Oak Hills must attend middle school with a neighboring elementary school that will also go to Sunset. Oak Hills middle school students are already on the bus 45 minutes before school starts. Parents from other schools need to recognize that everyone should have to share the burden of middle schools being built in the wrong places. Additionally, I think school district leaders need to work with Washington County to make sure we don't have MORE homes built in places where children cannot be accommodated in schools. Our kids were too young for us to be aware of the high school realignment process, but we are frustrated that our kids are paying for a poor decision made then and may have to pay for a poor decision if another is made now.
02/20/2020 10:04 PM	Melinda Carlson	mcsings@live.com	Oak Hills Elem	Meadow Park MS	Sunset		Please allow East Oak Hills to go to Timberland with Terra Linda so that our middle schoolers will know other kids when they get to high school at Sunset. Thx
02/20/2020 8:51 AM	Merideth M Manwiller	merideth.manwiller@gmail.com	Jacob Wismer Elem	Stoller MS			The growth in the neighborhoods surrounding Springville and Sato is just too big and ongoing to have both schools feed into Stoller MS. My daughter currently attends Stoller (7th grade) and these two years of her being there with the school at such a high capacity has been so difficult. Large class sizes, noisy and overcrowded hallways at passing time is very hard on the kids and teachers. It's heartbreaking to think that we could be back in that position again in just a few years if both of the elementary schools in high growth areas continue to feed into Stoller. It's not feasible for kids from these elementary schools to walk to school. I really hope a solution can be reached where we could maximize the number of students able to walk to Stoller which I believe will also help minimize the risk of future overcrowding since the areas in walkable distance are not seeing new housing development at the high rate of the Sato/Springville area.
02/20/2020 9:44 AM	MingJi	mingliu34@gmail.com	Springville K-8	Stoller MS			We bought our home in Springville area so our kids go to good schools with less time on bus, now the proposals put our kids education in jeopardy, if our kids are taking bus for 25 mins, committee PLEASE CONSIDER Bringing BACK K-8 to SPRINGVILLE, so our kids can walk and have a better education.
02/20/2020 8:45 AM	Mubashshera Sutarwala	mubash.s@gmail.com	Springville K-8	Stoller MS	Westview		We are hoping that Springville is back in the Stoller boundary after receiving comments and numerous testimonials from our community. Please do not split our community! You are trying to solve the problem of overcrowding by putting a community that is not going to expand any further. Sato and other neighborhoods are going to have much more development in the near future which is already witnessed by the overcrowding of that elementary school. How are we going to address this problem again in 2025. You cannot make our kids go through long commutes, suffer in academic and overall growth by not being part of neighborhood sports club and league by segregating us.
02/20/2020 10:29 AM	Nancy A	monster080125@yahoo.com.tw	Rock Creek Elem				Please consider walkability. Place some Findley families who are very close to Stoller into Stoller. Also Keep Summa in Stoller too. We can save lots of transportation cost by keeping walkability. Besides, no island in Bethany. West Oak hill, Bethany, Rock Creek can go to Five Oak. East OH goes to Timberland with Terra Linda. No small schools are isolated. Thank you.
02/20/2020 4:00 PM	Natalee Maxfield	natalee.maxfield@gmail.com	Oak Hills Elem	Meadow Park MS	Westview		Thank you for your hard work! I currently have children attending Oak Hills ES, Meadow Park MS, and Westview High. Please keep Oak Hills WEST SIDE WITH BETHANY ELEMENTARY and Oak Hills EAST SIDE WITH TIMBERLAND. It is fair and maintains their feeder pattern. Thank you.
02/20/2020 2:03 PM	Naveen K Kasam	naveen.kasam@gmail.com	Springville K-8				JW &#43; Sato &#43; Springville (excluding SUMMA) IS 88% permanent Capacity in 2021 (as per a BSD provided map). IN 2025 , even if we are a little above permanent capacity we will still probably be using just 1 or 2 portables to the maximum . That WILL NOT CALL FOR ANOTHER BOUNDARY ADJUSTMENT. The 2025 capacity is getting blown way out of proportion.
02/20/2020 2:25 PM	Naveen K Kasam	naveen.kasam@gmail.com	Springville K-8				8 ELEMENTARY SCHOOLS IN NORTH ARE CLOSER TO FIVE OAKS THAN SPRINGVILLESpringville -&gt; Five Oaks &#61; 4.3Sato -&gt; Five Oaks &#61; 4.3Bonny Slope -&gt; Five Oaks &#61; 4.2Cedar Mill -&gt; Five Oaks &#61; 4.2Findley -&gt; Five Oaks &#61; 3.8Jacob Wismer -&gt; Five Oaks &#61; 3.7Bethany -&gt; Five Oaks &#61; 2.5Terra Linda -&gt; Five Oaks &#61; 2.4Rockcreek -&gt; Five Oaks &#61; 2.1Oak Hills -&gt; Five Oaks &#61; 2.0I am still confused why we are trying to take the farthest Elementary School from Five Oaks and send them over.
02/20/2020 10:16 PM	Naveen kasam	naveen.kasam@gmail.com	Springville K-8				SPRINGVILLE HAS ONLY ONE PROXIMAL MIDDLE SCHOOL.Springville doesn't have luxury of 2 or 3 middle schools within 3 mile radius. We have only one proximal middle school which is Stoller. My kids attends springville and he has many friends in Sato / JW community. Please do not isolate us from North Bethany.
02/20/2020 10:25 PM	Naveen Kasam	kasam naveen@yahoo.com	Springville K-8				FLAWS IN TRIAL RUNSThank you Mr. Sparks for coming to our PTO meeting last night. Thank you for being transparent about how the bus trial data is neither entirely accurate nor scientifically determined as they ran the trial only once, one in the morning and one in the afternoon. What I don[?]t understand is why this trial information was put out into public record and is being used in the AC[?]s debate? By putting this information in public, BSD is making every non springville parent assume that this is the exact time it will take EVERY DAY for kids to be bussed from SPV to Five oaks.
02/20/2020 10:55 PM	Naveen Kasam	Naveen.kasam@gmail.com	Springville K-8				SPV &#43; SATO &#43; JW &lt; 90% in 2021 at Stoller and meets the BSD objective.
02/20/2020 12:37 PM	Nicole C Read	nicolecread@gmail.com	Oak Hills Elem				Please hear our cries. Please send East Oak Hills to Timberland with their Sunset bound peers. We are such a small population. Thank you!
02/20/2020 3:20 PM	Ninad Patil	Ninad009@gmail.com	Springville K-8				Thinking about 130 kids (summa) over 300 for Springville kids to send to five oaks is ridiculous. Use the new MS school with capacity to host Summa program. Anyways it[?]s optional .. parents/kids opting for optional schools already know about travel time. Keep Local Springville in Stoller ... move Summa to Timberland
02/20/2020 12:50 PM	Piradee	Piradeet@gmail.com	Springville K-8	Stoller MS			Please keep Springville at Stoller MS.We are the north part of Bethany community. Please don[?]t isolate or split us.
02/20/2020 2:50 PM	Prakash	poul.bose@gmail.com	Springville K-8	Stoller MS			Dear committee - There are about 8-9 elementary schools that are close to Five Oaks by distance than Springville. Pls do not move springville to FO and keep springville kids in Stoller.
02/20/2020 2:52 PM	Prakash	poul.bose@gmail.com	Springville K-8	Stoller MS			Pls prioritize regular school kids over SUMMA kids. Summa is an optional program, can be moved to any middle school. Stoller is the only nearest middle school for springville.
02/20/2020 10:53 PM	pramodh	pb97229@gmail.com	Springville K-8	Stoller MS	Westview		Dear BSD and Committee membersWe request to disqualify the transportation data as it is not close to reality. The Current time from SVP to WestView takes 18 min also from SVP to Stoller takes 15 . The FO is twice the distance of Westview and 2.5 x times Stoller , so how on earth From SVP to FO can be reached in 22 min. I know how, if you manipulate the data , check the transportation data sheet and GPS tracker data and you notice all the bus eaching after 9:07 but it was reported that these bus's reaching 9:05; infact the route 3 bus reaches at 9:10 but it is also reported to be reaching as 9:05. I'm surprised at the same time also don't understand why transportation has to manipulate the data , do they not care kids safety and well being? They just care about transportation cost ? Apart from the GPS tracker issues, we also timed multiple BSD pick up times for current Stoller route and it takes about an average of 2 min pick kids from stop vs trail using only 20 sec. Also the bus driver did not stop properly in multiple stop signs . There is number of error with trail runs , hence we request to disqualify the trail run data again the data is one snap shot , it is not studied in all conditions (high traffic situation, all weather conditions etc..)
02/20/2020 7:03 AM	Pramodh	pb97229@gmail.com	Springville K-8	Stoller MS	Westview		Dear BSD and Committee members,The Transportation data is provided with one data point which should be taken with grain of salt and the data provided so far has lot of errors in test runs , things like wrong reporting of route ending times ,bus speeding, violation of the traffic signal...list goes on . The current times given by transportation department can not be any measure of how many minutes it takes to get FO as the data is not trustworthy
02/20/2020 2:59 PM	Pramodh bangaru	pb97229@gmail.com	Springville K-8	Stoller MS	Westview		Dear BSD and Committee members,Thanks for your hard work ! IT took us lot of off track discussion to get to where we are , i think FEB 13 meeting was very productive in terms of key decision.1. SUMMA is moved out of STOLLER 2. All Findley will be moved to Timberland based on load and clear consensus from Findley community 3 Decisions on the two south schools Lets not loose this momentum and not back step on the progress made . Lets keep north communities together.Thank you.
02/20/2020 9:55 PM	Prashant Dewan	prashant.dewan@gmail.com	Jacob Wismer Elem	Stoller MS	Sunset		Dear Committee Members and BSD members,Please don[?]t split JW summa and non Summa students! Stoller will remain crowded if you add SPV.It will be pointless having all these district meetings and wasting the resources and time then..DontSplitJWSUMMAYes2MapCSPV&#43;SATO&#61;STOLLEROVERCROWDEDThanks

02/20/2020 9:51 PM	Prashanth Nair	prash7e7@gmail.com	Springville K-8	Stoller MS	Westview		Thank you Mr. Sparks for coming to our PTO meeting last night. I would like to point out your statement about the reason SPV has no representation on the AC. Given that the committee is comprised of parents from the districts within the same boundaries they are proposing and regardless of training to the contrary, individual biases and agendas will exist in these discussions as this has to do with children. There is no true impartiality. There is a conflict of interest within this process, regardless if the product of this debate is only a recommendation. There should have been equal representation from ALL the elementary schools in the AC as these are the people and children most affected by this decision. OR an impartial 3rd party should have been used to come to a recommendation. What has instead occurred is BSD has effectively pitted and driven wedges between neighborhoods and communities. At least make sure all the communities are sitting at the same table so the playing field is somewhat level.
02/20/2020 9:53 PM	Prashanth Nair	prash7e7@gmail.com	Springville K-8	Stoller MS	Westview	Springville K-8	Thank you Mr. Sparks for coming to our PTO meeting last night. I would like to point out your statement about the transportation times from SPV to FO reported are neither entirely accurate nor scientifically determined as they ran the trial only ran once, one morning and one afternoon. What I don[?]t understand is why this trial was done at all if it wasn[?]t going to be done right in the first place and also why this incorrect information put out into public record and is being used in the AC[?]s debate? It seems like if you know the information isn[?]t entirely accurate, it shouldn[?]t be used at all. As many in the SPV community have pointed out from experience, it takes 18 mins to get from SPV to WV at 7am. It is incorrect to assume and use the estimate of only a few more minutes to go twice as far during traffic times between 8:15-9 am. Also, in reality it takes much longer than 30 seconds for all children to board the bus and be seated at each stop. Either a real trial needs to be completed or no trial times should be included in this debate. Garbage in is garbage out.
02/20/2020 10:26 AM	Prassu	rajprassu1@gmail.com	Springville K-8	Stoller MS	Westview		Dear committee members, Springville to Westview takes 18 mins in reality and Five Oaks is more than double the distance. Transportation data provided is not reliable. Students loading and unloading times are not considered, Arrival time of trial buses at school is 9:08 but buses should arrive before 9:05 to provide enough time for kids to get to class, Trial bus video clearly shows that they didn't make full stops at STOP signs and it looks like they are in hurry to show the less commute time.
02/20/2020 1:56 PM	Pratima Dhoot	pratima.dhoot@gmail.com	Springville K-8	Stoller MS			EQUITABLE SOLUTION for Stoller and TimberlandSpringville &#43; Jacob Wismer &#43; Sato MINUS SUMMA is 88% of Stoller permanent capacity in 2021 and is totally sustainable in 2025 as well (with just couple of kids extra per classroom as worst case scenario). This is totally equitable as opposed to uprooting entire Springville community of &gt;400 kids from North Bethany and &#34;shipping&#34; them ~5 miles all way to Five Oaks. Not to mention multiple errors in bus commute time data provided by transportation dept.Please strongly consider moving optional Summa program to Timberland and moving all of Findley ES to Timberland. This will then also accomplish the second main objective of fully utilizing new school.Both these items are completely equitable. No one criteria can completely dominate this process. Whatever solution that comes out of this should be equitable for the entire district as opposed to favoring 1 or 2 schools only.Thank you!
02/20/2020 10:08 AM	Preeju Philip	preejusan@gmail.com	Springville K-8	Stoller MS	Westview		Our kids are not just a number on the map.... they are little humans who need us to make the right choice for them....to set them all up for success rather than putting them through unnecessary hardships.....Our brand new empty school allows us to relieve Stoller without having Springville kids to travel all the way from north bethany to Five Oaks every single day - which is more than what any kid travels to their comprehensive middle school today in BSD. Please do not make SPRINGVILLE KIDS A STRANGER IN THEIR OWN NORTH BETHANY COMMUNITYDear AC members, these kids are depending on you to do the right thing.
02/20/2020 10:14 PM	Preeju Philip	preejusan@gmail.com	Springville K-8	Stoller MS	Westview		Jacob Wismer AND Springville AND Sato MINUS SUMMA will be 88% permanent capacity in 2021. This above combination will have great economic diversity as well. In 2025, this is also totally SUSTAINABLE. BSD had always overprojected in the previous years . So 2025 might be an issue we might never have but even if we are conservation, we MIGHT use one or maximum two portables. Isnt that much better than ripping up neighborhoods and sending kids to commute to the farthest home school in BSD . You might have already read about the terrible bus trials that are nowhere close to reality to top all of the other issues. The whole thing is such a heartache. Lets not forget we are dealing with kids[?] lives here and the least we could do is provide data close to reality. Whatever the timings are, we would have really appreciated if the bus trials would have been done properly . Please dear Committee members, please dig into the bus trial data and see for yourself the inconsistencies .... Google map Itself says that to reach Five Oaks at 9:05 which by the way is the latest kids should reach , the busses have to LEAVE THE community by 8:36 AM..... and kids pickup will add to that estimate. Please do not make Springville kids feel left out in their own North Bethany Community while shipping them miles away .
02/20/2020 10:23 PM	Preeju Philip	preejusan@gmail.com	Springville K-8	Stoller MS	Westview		There are NINE neighbourhooDs closer to Fiveoaks than us Springville. We are the northernmost and MOST OF SPRINGVILLE KIDS LIVE EVEN MORE NORTH THAN THE SCHOOL ITSELF..... It really does not make any sense to ship our kids half way across the district JUST BECAUSE THESE KIDS HAVE TO TAKE THE BUS . It is not about whether Springville can be bussed to any other school or not, IT IS ABOUT WHAT IS EQUITABLE. What will set up these kids for SUCCESS. These kids belong to the North Bethany community, please keep them with their neighbors.Please do not pull our kids steps backward by sending them away from their community and making it difficult for them to participate in afterschool activities etc. Any person who travels that route will tell you that SPRINGVILLE TO FIVE OAKS IS FAR to go to a Home MS.
02/20/2020 10:29 AM	Preeju Philip	preejusan@gmail.com	Springville K-8	Stoller MS	Westview		BSD has clearly said if we achieve 90% permanent capacity in 2021 all their estimates say they can effectively handle the growth because most of North Bethany has been built out/ planned. So if that is the case we should work on achieving 2021 objective rather than go in circles to meet 2025 number which are at ITS BEST JUST LONG TERM ESTIMATES. Also PSU estimates are lower and at the best all these figures are just long out conservative estimates....WE REALLY MIGHT NOT HAVE AN ISSUE IN 2025 so why punish Springville and North Bethany for a problem we do not know will exist or not.JW &#43; Sato Springville (excluding SUMMA) IS 88% permanent Capacity in 2021 (as per a BSD provided map). IN 2025 , even if we are a little above permanent capacity we will still probably be using just 1 or 2 portables to the maximum . That WILL NOT CALL FOR ANOTHER BOUNDARY ADJUSTMENT. Isnt that better than ripping kids and neighborhoods apart ? Lets all admit that the district is not distributed well but that SHOULDNT BE SOLVED BY MAKING ONE SET OF NORTHERNMOST kids commute the furthest in BSD to a south school splitting them from their community. February 13th Memorandum has talked about the SPRINGVILLE ISLAND in C2.0 . THERE IS A BIG GEOGRAPHICAL DIVIDE .
02/20/2020 1:33 PM	Priyanka Aggarwal	aggpri@gmail.com	Springville K-8	Stoller MS	Westview		OBJECTIVE FOR STOLLER: 90% of permanent capacity in 2021.BSD said they can effectively handle the growth because most of North Bethany has been built out/ planned. So if that is the case we should work on achieving 2021 objective rather than go in circles to meet 2025 number which are at ITS BEST JUST LONG TERM ESTIMATES. JW &#43; Sato Springville (excluding SUMMA) is 88% permanent Capacity in 2021 (as per a BSD provided map). IN 2025 , even if we are a little above permanent capacity we will still probably be using just 1 or 2 portables to the maximum . That WILL NOT CALL FOR ANOTHER BOUNDARY ADJUSTMENT. Isnt that better than ripping kids and neighborhoods apart ? Lets all admit that the district is not distributed well but that SHOULDNT BE SOLVED BY MAKING ONE SET OF NORTHERNMOST kids commute the furthest in BSD to a south school splitting them from their community. February 13th Memorandum has talked about the SPRINGVILLE ISLAND in C2.0 . THERE IS A BIG GEOGRAPHICAL DIVIDE .
02/20/2020 1:05 PM	Rabia Ishaq	rabiarashid@aol.com	Springville K-8	Stoller MS			Dear members. The number one objective is to find the feeder for timberland . And second is to relieve stoller. We have to meet these objectives so non of the community feel targeted or not treated equally. We can do that by . Feeding sprinville &#43; sato &#43; Jacob Wismer to stoller. And we can move Findlay to timberland and summa somewhere els . That way we can achieve 90% capacity in 2021. And good use of timberland. For 2025 stoller might be little over 100% . Just keep in mind 2025 number is projection . According to psu study the number is lower then BSD projection. But in both cases it will be not a big deal . Springvile is already developed. Sato is growing .springville can[?]t be targeted for empty lots for 2021. Let[?]s keep the north communities together. I hope you will make a right decision. Thanks

02/20/2020 8:23 AM	Rabia Ishaq	rabiarashid@aol.com	Springville K-8	Stoller MS			Dear respected members. Please let[?]s end the discussion about sending sprungville to five oak . There are more then 5&#43; schools close by five oaks to feed in . Springville is a north Bethany community and it should be with north Bethany school. Our kids have are growing together. Don[?]t break the bond . they take extra activities class together in Bethany village . Sending them away from their community will effect their personality. Let[?]s treat the kids equally. Thanks .
02/20/2020 8:40 AM	Rabia Ishaq	rabiarashid@aol.com	Springville K-8	Stoller MS			Ac members. The data that was provided by transportation about springville to five oaks is not correct. I personally travel that route almost everyday day . It[?]s impossible to reach from sprigville to five oaks in 20 minutes. . It[?]s not less then 30 mints . Please don[?]t pass the recommendation upon data . My kids are currently attending stoller school it[?]s only 2 miles away its take them 12 mints to reach . The route from springville to stoller is not busy at all . How come 4.9 miles can be done in 20 mints. And as we all know the traffic on 185th . It[?]s the busiest roads in the county. As a parent I am so worried . It[?]s not safe to send kids in longer commute and busiest road . Thanks
02/20/2020 9:48 PM	Radha Muddu	radha.m@gmail.com	Springville K-8				Thank you, Mr. Sparks for coming to our PTO meeting last night. I have been wondering about your statement last night regarding TRIAL BUS data. You mentioned that these buses were run only once per route per pickup/drop-off time. Essentially, the table lists only ONE DATA POINT for every route either during drop-off or pick-up. You reiterated this several times. What I fail to understand is why such data was even published in the first place – ONE DATA POINT DOES NOT MAKE A TREND. Furthermore, there are so many discrepancies in the data collected – people have observed buses not coming to a complete STOP at STOP signs, speeding on Springville road, not stopping for enough time during loading/unloading kids. If the data was FAULTY to begin with, why is the data published and why are we asking the advisory committee to make a decision using this metric? FAULTY DATA leads to FAULTY DECISIONS. Furthermore, we are being slandered by other communities, calling us LIARS. Can you imagine how this makes us feel, especially after you talked about this last night at the PTO meeting? We respect your position in this process, but how can we convince our neighborhood communities that the DATA IS FAULTY, per your comment last night?
02/20/2020 9:51 PM	Radha Muddu	radha.m@gmail.com	Springville K-8				SPRINGVILLE IS INTEGRAL TO NW BETHANY.I would like to emphasize the fact that the Springville community is an INTEGRAL PART of North Bethany. We enjoy the festivities at Bethany village throughout the year, much like any other community on North Bethany. We visit the Bethany library at least once a week, we treat the kids out for ice-cream and meet friends for coffee at our local Starbucks in Bethany Village. Our kids have extra-curriculars, sports and chess teams with our neighboring communities. We identify ourselves as an essential component of North Bethany, much like Sato and JW folks.Please do not rip us out of our own community, please do not split our neighborhood ties. Please keep Springville at Stoller.
02/20/2020 9:52 PM	Radha Muddu	radha.m@gmail.com	Springville K-8				DO NOT OSTRACIZE SPRINGVILLEIn Map C, one of the flaws is that it creates an isolated island for the Springville community. The Portland Community College and adjacent farmlands have 0 students. In the previous meetings, we have discarded any map that shows an isolated island. Please do not ostracize us in our own community.
02/20/2020 9:53 PM	Radha Muddu	radha.m@gmail.com	Springville K-8				PRIORITIZE REGULAR MIDDLE SCHOOL PROGRAM OVER SUMMA PROGRAM There is lots of misleading information out there – there are folks who claim that 1/3rd of JW students are in SUMMA, so they should not move SUMMA out of Stoller. First of all, there are 86 SUMMA students in JW, out of a total of 387, which brings it to 22.2% of students in JW. Similar numbers for Springville are (41/544) at 7.5% and for Sato (42/562) at 7.5%. These are numbers for today. Since Springville and Sato are relatively younger communities, expect these numbers to increase for them, while it will flatten out or decrease for JW. Please do not punish 100% of regular middle schoolers from Springville to accommodate 22% of SUMMA students from JW today. Advisory Committee - PLEASE DO THE RIGHT THING!
02/20/2020 9:55 PM	Radha Muddu	radha.m@gmail.com	Springville K-8				UNITY IN COMMUNITYSpringville brings the UNITY in Community. We are NW Bethany, together with Sato and JW and we consider it a privilege. Ripping us out of NW Bethany and sending 100% of our middle schools south of US 26 breaks COMMUNITY BONDING. In that scenario, terms like proximity, neighborhood school, all these words lose meaning. Please DO NOT BREAK OUR COMMUNITY TIES.
02/20/2020 8:53 AM	Raghu Yannam	rnryannam@gmail.com		Stoller MS			Just for the benefit of small percentage of SUMMA student walkability, Please don't punish the entire school of Springville by making it travel further to Five Oaks. Driving is really terrible thru 185th corridor and worse south of US-26. Solution should be simple - Move SUMMA (and Findley) to Timberland and feed Springville to Stoller.
02/20/2020 4:43 PM	Rajasekhar Anumula	rsreddy28@gmail.com	Springville K-8	Stoller MS			Please review and understand that these 500 kids from Springville are young kids who have a bright future and don't let a wrong decision hamper that. These kids dont have to travel all the way from Springville to FiveOaks to do some adjustment which does no good to these kids , the community and to the district. There are other school kids that can be bused and is not a long distance for them. It doesn't make sense bussing someone all the 5 miles than send someone send 2.6 miles.
02/20/2020 10:14 AM	Rajesh	rajeshtallam81@gmail.com	Springville K-8	Stoller MS	Westview		Dear Committee members , Thanks for all your effort in this Boundary adjustment process . JW &#43; SATO &#43; Springville Minus SUMMA is 88% permanent capacity in 2021 and is totally sustainable in 2025. Please prioritize Neighborhood school over SUMMA program.
02/20/2020 6:48 PM	Rajesh	rajeshtbota@hotmail.com	Springville K-8	Stoller MS	Westview	Springville K-8	Thank you Mr. Sparks for coming to our PTO meeting last night. I would like to point out your statement about the transportation times from SPV to FO reported are neither entirely accurate nor scientifically determined as they ran the trial only ran once, one morning and one afternoon. What I don[?]t understand is why this trial was done at all if it wasn[?]t going to be done right in the first place and also why this incorrect information put out into public record and is being used in the AC[?]s debate? It seems like if you know the information isn[?]t entirely accurate, it shouldn[?]t be used at all. As many in the SPV community have pointed out from experience, it takes 18 mins to get from SPV to WV at 7am. It is incorrect to assume and use the estimate of only a few more minutes to go twice as far during traffic times between 8:15-9 am. Also, in reality it takes much longer than 30 seconds for all children to board the bus and be seated at each stop. Either a real trial needs to be completed or no trial times should be included in this debate. Garbage in is garbage out.
02/20/2020 10:46 PM	Ram R	rramak@yahoo.com	Jacob Wismer Elem	Stoller MS	Sunset		Prior boundary adjustments have had poor feeder patterns and we have heard the testimonials of many parents in the meetings. By moving Findley to Timberland, Jacob Wismer will be the only school feeding Sunset from Stoller. To add to this committee members and other schools have been pushing to move SUMMA out of Stoller. This only makes the high school feeder pattern from ES-MS-HS worse. Please keep Jacob Wismer intact at Stoller.
02/20/2020 10:54 PM	Ram R	rramak@yahoo.com	Jacob Wismer Elem	Stoller MS	Sunset		A key objective is to get Stoller to 90% of permanent capacity in 2021 but should also comprehend the impacts in 2025. BSD numbers clearly point to explosive growth in the Springville and Sato areas. BSD data also shows that the incremental bus time from Springville to Five Oaks vs Stoller is a 5 minute delta. I have seen comments on the busy 185th and 26 corridor. I drive by here every day and this is a gross exaggeration just like other claims from the spv community. Let the facts and not rhetoric drive for a sustainable solution for Stoller. Keep Jacob Wismer with the SUMMA program intact at Stoller. Saves money for BSD and preserves all the policy factors.
02/20/2020 5:12 PM	Rashmi Mudiyanur	rashmi.mudiyanur@gmail.com	Findley Elem	Stoller MS	Sunset	ISB	Dear BSD and Comittee,Requesting again to PLEASE NOT SPLIT FINDLEY. We are a very small and tightly knit community, we are not even that huge in number to split. We as a family have spent years building this small community and specially my kids who have spent their 6 years together in elementary school with their friends, would be devastated if they are isolated and sent off to another middle school, leaving behind most of their friends. Personally, we moved houses just a year back and ironically from a walking neighborhood of Stoller to a non-walkable neighborhood, but still kept our house search within Findley community, ONLY because we didn't want to disrupt our kids and their friendships. There is a HUGE difference in how changes are welcome by AN ADULT vs these kids at his vulnerable age. Middle school is hard as it is, please LET our kids have a peaceful and stressless transition.
02/20/2020 11:16 PM	Rebecca Mahlum	Rebecca.mahlum@gmail.com	Rock Creek Elem	Stoller MS	Westview		When considering middle school feeder patterns that have children crossing US-26, please keep at least two neighboring northern elementary schools together. Many of these children already know each other through neighborhood activities such as scouts, sports and church, which will help make this transition to middle school smoother.In addition, when we ask children to attend a middle school that is nowhere near the neighborhood in which they live, this affects the ease of gathering with school friends after school hours. By grouping two neighboring northern elementary schools together, friends from these communities would be able to easily gather and play together outside of school. This is an essential part of the middle school experience, expanding social networks and building a larger community.I understand this is the general approach being pursued and I support your efforts to ensure this happens. Thank you for your hard work on this process!

02/20/2020 2:29 PM	Renee Jensen	Redjensen@hotmail.com	Terra Linda Elem			ACMA	Please remember that it is your responsibility to serve the whole community and place aside your personal needs and desires, as well as those of select friends. And, please take a look at the socio-economic tilt that you are creating when moving the boundaries. If you do not thoughtfully consider the way you split the system, you will be creating very elitist or very poor school populations. Adding Terra Linda and East Oak Hills schools to Timberland will create a more economically and socially diverse school, which will benefit our youth growing up alongside those with and without. In a nutshell, adding Terra Linda and East Oak Hills schools will:*balance capacity*create socioeconomic equity*foster student diversity*promote continuity of community*minimizes unnecessary slit patterns (busing *students who could walk to school otherwise)*decreases transportation costs and environmental impact*Reduce traffic congestion *align with other Washington County Initiatives. I am looking through the filter of what is best for the whole community. I hope you will too.
02/20/2020 11:07 AM	Rucha	rucho23@gmail.com	Springville K-8	Stoller MS			BSD's enrollment estimate for 2018 in 2018 was incorrect. BSD over projected enrollment leading to budget cut. How sure is BSD of its 2025 projections?
02/20/2020 9:47 AM	S	Srib467@gmail.com	Springville K-8				My humble request to the committee to please keep the schools together and not split the ES to MS feeders. This has been a request that we have consistently heard from all communities. Thank you!
02/20/2020 7:50 AM	sagar	sag91765@gmail.com	Springville K-8	Stoller MS	Westview		Dear BSD and Committee membersThank you for your hard work and dedication to this process. Please keep neighborhood together, SUMMA is optional program and 8% of SUMMA kids can not be prioritized over 98% regular kids. Sending SVP down south will be very detrimental to Middle Schools kids who will be busy with their assignment apart from whatever they are doing outside of the schools swimming class , dance class ..etc , they need all the time they have to do excel outside of their school. So sending them on a commute 2.5 x longer than current will left them with loosing their extra curricular activities. i understand that you all have great responsibility towards all kids , so Lets choose equitable solution for all Kids. Put the interest of the majority kids first! Thank you once again for all your hard work
02/20/2020 1:52 PM	Sandeep Kumar	sandysrivastava@gmail.com	Springville K-8	Stoller MS	Westview		BOUNDARY DECISIONS ARE NOT MATH PUZZLE.IT IS ABOUT KIDS, LET'S DO WHAT IS BEST FOR THEM. LONG COMMUTE, COMMUNITY SPLIT and BONDING are far more important than some saving in COST here and there. PROBLEM is HARD: To Allocate Resource (School Capacity, Transportation, Walkability) but Let's learn from Kids. Kids just share because Sharing is Caring. They share it with their friends, Can't we share with other Communities? Kid's don't move their friends, they adjust to keep them together. Can't we adjust to have few extra friends at School?Let's take the HARD decision to KEEP IT SIMPLE for All the BSD Kids!!!
02/20/2020 12:54 AM	Sandeep Kumar	sandysrivastava@gmail.com	Springville K-8	Stoller MS	Westview		SPRINGVILLE IS THE NORTHERN COMMUNITY AND IT DOESN'T MAKE SENSE TO SEND IT TO SOUTHSTOLLER IS THE ONLY NEIGHBORHOOD MIDDLE SCHOOL FOR SPRINGVILLE WITHIN 4 MILESKEEP SPRINGVILLE AT STOLLER
02/20/2020 10:31 PM	SANJOY K SAHA	sanjoy123@gmail.com	Springville K-8	Stoller MS	Westview		Thanks for the great discussion in the last meeting. As Sato parent mentioned as part of parents' testimony process, let's not spend time talking about just Summa - It's an options program. Let's not over emphasize the Summa option (JW is intelligently shifting the focus to less prioritized Summa). As Citizens and taxpayers of this country, we expect regular schools for general classes within proximal distance. For whatever reason, a MS at Timberland is built - We can not change that fact. Let's move as much population closer to the Timberland area to that brand new school. Findley in its entirety & Summa from Stoller must move to Timberland. Let's make sure 60 million \$ tax payers' money is not wasted at Timberland. Let's load that school to 95% of max capacity first. Springville is an integral part of North Bethany - our kids attend Robotics, Afterschool, Taekwondo, Library at Bethany circle. Our SPV K-8 school is reduced in its scope. We do not have our own committee members to express our voices. It's really surprising to see why JW is going above and beyond to push SPV out of Stoller (by cherry-picking the schools/programs they are interested in for Stoller attendance). Please get transportation data from JW to Five Oaks, Timberland - They are not too far from these schools. As Jason proposed, it is not a bad idea to shift JW to Timberland from a high school perspective. Some of the JW attends Sunset so why not move them to Timberland so there is continuity, familiarity among kids. In summary, the following changes are recommended.1. Move Summa out of Stoller to Timberland2. Move entire Findley to Timberland3. Move a portion of JW that attends Sunset to Timberland.4. Keep SPV, Sato, rest of JW (that attends West view) at Stoller.5. Already the one north middle school at Stoller is not sufficient to handle the capacity of nearby elementary schools so I'm not sure why oak hills are also considered for Stoller. Oak hills are closer to several other middle schools - Meadow park, Timberland. Based on their high school feeder patterns, allot them to one of these middle schools. This is the only way, we can do justice to all these elem schools.
02/20/2020 11:04 PM	SANJOY K SAHA	sanjoy123@gmail.com	Springville K-8	Stoller MS	Westview		ON 2025 NUMBERS: First, I want to clarify that Springville is not growing dramatically, and adds approximately 80 kids in the next 5 years. All the new construction is happening in the Sato boundary. Because of the presence of Sato in Stoller, the only way to get to 100 percent of permanent capacity in 2025 is to:1. Drastically underfill Stoller in 2021: That would be a grave injustice to Springville kids who have no other neighborhood MS and would be ejected out of their community.2. Accept a small number over 100 percent in 2025. It will still be hugely better than the situation today and would be the right thing to do in an area with a shortage of middle schools.3. Zone all new construction in the Sato area to Timberland or Meadow Park. Those who buy houses there going forward would do it with eyes wide open, and the developers would need to think twice about overbuilding without a clear plan for schools. I urge the committee to pick 2 or 3 and do right by the kids of Springville: Please do not isolate our community, split it or eject our kids from their neighborhood middle school.
02/20/2020 11:09 PM	SANJOY K SAHA	sanjoy123@gmail.com	Springville K-8	Stoller MS	Westview		GET STOLLER TO 90% PERMANENT CAPACITY IN 2021: The only way to this is to have Springville, Sato, and Jacob Wismer feed into Stoller and move Summa offsite. It sounds like Jacob Wismer is concerned about only having around 200 students zoned to Sunset High School in Stoller. To remedy this- why don't all neighborhoods in Jacob Wismer and east of Kaiser Road in Sato feed into Sunset High School? Westview high school is far overcapacity (120% permanent capacity, 98% total capacity) and Sunset has room at only 89%. Considering the rate of growth at Sato, this makes sense for both balancing Stoller's high school feeders and balancing enrollment in the high schools.
02/20/2020 11:14 PM	SANJOY K SAHA	sanjoy123@gmail.com	Springville K-8	Stoller MS	Westview		Please take the Springville to Five Oaks option off the table. It is quite outrageous to pick neighborhoods North of Springville road to go to southern schools when there are literally NINE other neighborhoods closer!
02/20/2020 5:57 PM	SANJOY K SAHA	sanjoy123@gmail.com	Springville K-8	Stoller MS	Westview		Jw &#43; Sato &#43; SPV MINUS SUMMA in STOLLER is 88% permanent in 2021 and is TOTALLY SUSTAINABLE IN 2025. KEEP SPRINGVILLE IN STOLLER.
02/20/2020 7:23 PM	SANJOY K SAHA	sanjoy123@gmail.com	Springville K-8	Stoller MS	Westview		Neighborhood schools over options program: PLEASE PRIORITIZE REGULAR STUDENTS OVER OPTIONAL PROGRAM. Please keep us with our community. SPV has only one proximal middle school . There are NINE OTHER ES THAT ARE CLOSER TO FIVE OAKS.
02/20/2020 7:30 PM	SANJOY K SAHA	sanjoy123@gmail.com	Springville K-8	Stoller MS	Westview		BSD has clearly said if we achieve 90% permanent capacity in 2021 all their estimates say they can effectively handle the growth because most of North Bethany has been built out/ planned. So if that is the case we should work on achieving 2021 objective rather than go in circles to meet 2025 numbers which are at ITS BEST JUST LONG TERM ESTIMATES. Also, PSU estimates are lower and at the best, all these figures are just long out conservative estimates...WE REALLY MIGHT NOT HAVE AN ISSUE IN 2025 so why punish Springville and North Bethany for a problem we do not know will exist or not.JW &#43; Sato Springville (excluding SUMMA) IS 88% permanent Capacity in 2021 (as per a BSD provided map). IN 2025, even if we are a little above permanent capacity we will still probably be using just 1 or 2 portables to the maximum. That WILL NOT CALL FOR ANOTHER BOUNDARY ADJUSTMENT. Isn't that better than ripping kids and neighborhoods apart? Let's all admit that the district is not distributed well but that SHOULDNT BE SOLVED BY MAKING ONE SET OF NORTHERNMOST kids commute the furthest in BSD to a south school splitting them from their community. February 13th Memorandum has talked about the SPRINGVILLE ISLAND in C2.0. THERE IS A BIG GEOGRAPHICAL DIVIDE .

02/20/2020 5:06 PM	Sarah Barrett	barrettsarah@gmail.com	Rock Creek Elem				I feel frustrated that the loudest voice seems to be what sways the committee. At one meeting, the people who were in favor of walkability were the loudest, so the committee seemed ready to focus on Map C. Map C was not favorable to Springville parents, so at the next meeting they showed up with t-shirts and signs and the loudest voice. So, the committee was back to Map A which favors them. There is so much back and forth, and it seems to go with who is making the most comments and who is loudest at the meetings. This is frustrating and unfair for smaller schools without as much representation. We shouldn't have to submit nearly 800 comments or show up with signs for our voices to be heard. Springville parents were upset about long commute times Map C would have had for their kids. However, if you look at the route times provided by BSD, there are a couple of Rock Creek routes to Five Oaks that are longer than any of the Springville routes, but no one seems to care about that being a problem for us. It's not okay for them, but it is for us? Rock Creek is unique because we are so spread out. For some kids, Five Oaks (and Meadow Park) is closer than Stoller, but for other kids (north of West Union) Stoller is much closer which is why I think it is okay if Rock Creek gets split. Also, it seems like some of the JC principles are being thrown out the window. I'm curious to see what the new map has for us and how it affects the economic and racial diversity at Stoller, Timberland, Five Oaks, and Meadow Park. Those are principles that seem to not be factored in when moving forward with Map A. Map C (2.0 in particular) was the only map that saw an increase in that for Stoller. I understand that Springville parents don't want to go to Five Oaks (I prefer my kids to stay at Stoller too, and my kids' commute time to Five Oaks would be just as long as the Springville kids) but because their voice is louder and more present, it wins out. They get to stay at Stoller and we have to leave. My neighborhood becomes a peninsula with everyone around us at Stoller which is okay for us, but not for them? Just because I can't write hundreds of comments or show up with over the top signs and t-shirts? Please pay attention to all of us!
02/20/2020 9:24 PM	Sarah Fletcher	Smcfletcher@gmail.com	Cooper Mountain Elem	Highland Park MS	Mountainside		Please keep the feeder patterns established for Cooper Mountain to Highland Park/Mountainside. We want to see our kids stay with a peer group not be moved back and forth. We have worked very hard to integrate with the Highland/Mountainside community and changing the boundaries so soon agin will be heartbreaking for the children. Think of our kids please!
02/20/2020 8:09 PM	Sarah Gradis	sarah.e.gradis@gmail.com	Oak Hills Elem	Meadow Park MS	Sunset		****End the isolation. The 15-25 {Sunset bound} EAST OAK HILLS kids MUST GO TO TIMBERLAND****This is a cost neutral change.It cleans up the feeder pattern from Middle School to High School.It improves the over enrollment issue at Meadow ParkIt fills TimberlandWest {Westview bound} Oak Hills needs to stay with Bethany at Meadow Park. ALL OF OAK HILLS SUPPORTS THIS SPLIT
02/20/2020 1:54 PM	Sarah Richter	richterse@gmail.com	Oak Hills Elem				As a parent of two elementary students who attend Oak Hills, and as a family who lives on the &#34;east side&#34; of Bethany Blvd, I strongly encourage you to consider sending the students who live on the east side to a middle school that will feed in to their assigned high school. Either by annexing these students into the Westview school boundary, or sending them somewhere other than Meadow Park. I feel the current model of Oak Hills, to Meadow Park, to Sunset is setting our students up for a more difficult transition than the majority of their peers. The tween/teen years come with enough social, emotional, and academic challenges as is. Adding a feeling of isolation to the small population of these affected students could be extremely detrimental to their success.
02/20/2020 9:03 AM	Satoko Watt	satoko.watt@gmail.com	Springville K-8				Dear BSD and AC members, 1. JW &#43;Sato&#43;SPV minus Summa is 88% permanent in 2021 and it totally sustainable in 2025.2. Proximity - SPV has only one proximal middle school. Setting up all students for success. 3. SPV brings in Economic diversity to Stoller. SPV is North Bethany community. Please don't split from North Bethany community. It will take additional 20 min (roundtrip) for commuting to FO from us. The bus trial test left too late. They can't attend the class on time if the buses arrive at 9:07. If kids ride the buses early, they will hit traffic around Springville K-8 around 8:30. It will cause delay. Regardless it really doesn't matter. It was very clear from watching how far outside their community these kids would be forces to travel. Summa is optional program. Even Stoller is neighborhood school for them, it is still optional. If they want to stay at Stoller, they can stay. Summa needs go to go the schools where have available spaces. Please don't let SPV go to the middle school far away. Thank you
02/20/2020 12:38 PM	Scott Warnock	scottik.dude@gmail.com	Jacob Wismer Elem	Stoller MS	Sunset		Please keep SUMMA for Stoller area kids at Stoller and not remove all SUMMA classesto Timberline.Regards, Scott Warnock.
02/20/2020 4:53 PM	Selena Hing	snb0477@yahoo.com	Cooper Mountain Elem				It sounds like with all the changes to North Beaverton it is now affecting the schools of South Beaverton. Our school just found out that there will be a middle school boundary change for sure 2021 Since most of Cooper Mountain Elementary goes to Highland Park M.S. , it makes sense to have ALL of Cooper Mountain Elementary go to Highland Park M.S. to stay with their peers during crucial ages of social and academic stability. If Cooper Mountain Elementary goes to Highland Park M.S. then goes to Mountainside H.S. the majority of students are all staying together.Otherwise going to Mountain View M.S. and then going to Mountainside H S. is a rough transition with most of Mountain View M.S. going to Aloha H.S.It just makes the most sense since currently about 70% of Cooper Mountain Elementary goes to Highland Park M.S. that 100% of Cooper Mountain Elementary go to Highland Park M.S.Thank you for your consideration on this matter.
02/20/2020 9:10 AM	Sharon Zell	sharonzell@yahoo.com	Rock Creek Elem	Stoller MS	Westview		This long process has pitted neighbor against neighbor and community and community, all because BSD has not had the courage to define its priorities. Instead, when committee members ask for priorities, they are told that how they draw the maps will determine what their priorities are. This is absurd. Given the data, if you asked for maps based on reducing income inequality, you would get one set of maps. If you asked for maps based on feeder patterns, you would get another set of maps. If you ask for the lowest bus costs, yet another set of maps. Neighborhood continuity—yet another. But without clear guidance, the committee is doing its best to muddle its way through, all the while trying to accommodate the most powerful (loudest, wealthiest, most populous) schools. BSD, there has to be a better way.
02/20/2020 6:41 AM	Shauna Rakshe	Shauna.puhl@gmail.com	Jacob Wismer Elem				Please keep JW intact at Stoller. The way to solve overcrowding is to include only 1 high growth area, not to bus JW summa students elsewhere.
02/20/2020 1:47 PM	shawli	shawli22@gmail.com	Springville K-8	Stoller MS	Westview		First objective: reduce overcrowding in StollerSecond Objective: fill up TimberlandThe most logical way with minimum disruption is to move Summa and Findley to Timberland.Summa is an OPTIONAL PROGRAM by CHOICE. Prioritize regular curriculum over OPTIONAL program. Keep Springville in Stoller. That is our only NEIGHBORHOOD school. Do the right thing.
02/20/2020 1:49 PM	shawli	shawli22@gmail.com	Springville K-8	Stoller MS	Westview		Map C doesn't meet objectives 1 & 2. Objective 1 - fill Timberland. Map C utilizes Timberland only at 74%. As per Map C, Stoller is at 100% in 2021, which doesn't meet Objective 2.Map A meets objective 1 and 2. Choose Map A.
02/20/2020 1:51 PM	shawli	shawli22@gmail.com	Springville K-8	Stoller MS	Westview		I would like to THANK BSD AND ALL THE COMMITTEE MEMBERS. Please keep Northern ES to northern middle schools. Do no send the most north ES Springville to a south MS Five Oaks. The kids will loose their community. Prioritize regular curriculum over Summa PROGRAM. SUMMA is an option. To reduce overcrowding in Stoller, send all Summa to Timberland. Keep Springville in Stoller as that is our only NEIGHBORHOOD school.
02/20/2020 1:52 PM	shawli	shawli22@gmail.com	Springville K-8	Stoller MS	Westview		PLEASE DO NOT PRIORITIZE EMPTY LOTS AND HOMES OVER ACTUAL CHILDREN:It is immoral to take a local neighborhood, Springville, which is well established in North Bethany, with a slow growth rate (80 kids in 5 yrs) and uproot the children by moving them 2.5x distant to Five Oaks. The projected expansion is the Sato area. This action would only benefit the developers who have given zero thought to the required infrastructure in the area. You will be kicking out real children with immediate Trauma in our community to keep empty homes lots and homes zoned to Stoller. You would be prioritizing [?]projected[?] children over real children who WILL be affected.PLEASE do not uproot all or portions of Springville from its North Bethany community.
02/20/2020 2:53 PM	Shawli	Shawli22@gmail.com	Springville K-8	Stoller MS	Westview		Springville, Sato and JW (excluding SUMMA) IS 88% permanent Capacity in 2021 (as per a BSD provided map). IN 2025 , if the predictions are accurate we will be little above permanent capacity. We will still probably be using just 1 or 2 portables to the maximum . Portables are used all through BSD, there is absolutely no reason why we cannot use it in Stoller in near future. Keep Springville Kids in their Community.

02/20/2020 9:01 PM	SIDHU	SIDHU.ARUN@COMCAST.NET	Springville K-8	Stoller MS	Westview		BSD built 64 million dolar Timberland facility to relieve middle school congestion.So ideally the kids closest to it should move to Timberland. Move entire Findley and SUMMAstudents to Timberland. It doesn't make sense to have Springville students travel sucha huge distance to Five Oaks, just to make way for some SUMMA students.The transporation data regarding Springville to Five oaks is not accurate. A) IN SOME OF THE ROUTES, THE BUS DOESN'T START AT THE EXACT LOCATION AS INDICATEDIN THE MAPB) IS SOME BUS VIDEOS THE BUS MAKES ONLY ONE STOP THAT TOO FOR 30 secs. HOW IS THATCORRECT. With atleast 12-20 STUDENTS IN A STOP, IT WILL TAKE MORE TIME THAN THAT.C) THERE ARE 14 TRAFFIC SIGNALS LEADING FROM SPRINGVILLE TO FIVE OAKS. WE CAN'TEXPECT THE TRAFFIC TO GIVE A PASS THRU ALL THE TIME.D) THERE ARE LOT OF PARNTS TAKING TEH 185TH ROUTE FOR WORK AND IT CONCIDES WITH THE BSU TIMINGS SO THERE WILL LOT OF ADDITIONAL TRAFFIC ALONG THAT ROUTE.C) WHEN PROJECT TO WIDEN NW West Union RD BEGINS MOST OF THE CARS WOULD TAKE 185TH AND US26LeT us not lose sight of the top two objectives. Fill Timberland and Reduce Stoller.While reducing stoller, please don't punish Springville, which has only one middle school under4 miles.Jacob wismer has two options Stoller and Five oaks under 4 miles.Findley has five options under 4 miles Stoller, Timberland, Five Oaks, Cedar park and Meadow park.Terra Linda has 4 options under 2.5 miles. Stoller, Timberland, Five oaks, Meadow park.Please maintain proximity and community for regular middle school education.Shipping Springville to Five Oaks will be unprecented and a gross injustice.You would be punishing the only school with no other neighbourhood alternatives.
02/20/2020 3:54 PM	sidhua	sidhu.arun@comcast.net	Springville K-8	Stoller MS	Westview		MAPC IS UNDESIRABLE. DOESNT MEET OBJECTIVES. BRING ON MAP AThere are many options to relocate SUMMA program but THAT IS AN OPTIONAL PROGRAM. First preference should be given to regular program which IS ABSOLUTELY REQUIRED, OPTIONAL comes second. good to have but not an ESSENTIAL AT ALL.Le us not lose sight of the top two objectives. Fill Timberland and Reduce Stoller.While reducing stoller, please don't punish Springville, which has only one middle school under4 miles.Jacob wismer has two options Stoller and Five oaks under 4 miles.Findley has five options under 4 miles Stoller, Timberland, Five Oaks, Cedar park and Meadow park.Terra Linda has 4 options under 2.5 miles. Stoller, Timberland, Five oaks, Meadow park.Please maintain proximity and community for regular middle school education.Shipping Springville to Five Oaks will be unprecedented and a gross injustice.You would be punishing the only school with no other neighborhood alternatives.
02/20/2020 8:04 AM	Silpa Bonthu	Silpabonthu@gmail.com	Jacob Wismer Elem	Stoller MS	Sunset	ISB	#YES2MAPC
02/20/2020 4:48 PM	Spring	spring.patterson@gmail com	Oak Hills Elem	Meadow Park MS	Sunset		I am deeply troubled, and so are my 6 and 9 year old kids, by what we heard from Steven Sparks at the Oak Hills Elementary PTO meeting on Feb 19th. The new Map that is planned to be published Friday does not address the concerns of East Oak Hills families. I am frustrated because many of us were encouraged at the last Advisory Committee meeting on Feb. 13th because it appeared that finally the committee and surrounding communities understood the inequity that the current maps create for East Oak Hills kids. EAST OAK HILLS LACKS A STRONG FEEDER PATTERN FROM MIDDLE SCHOOL TO HIGH SCHOOL WITH OTHER SUNSET BOUND KIDS. The only other Sunset bound elementary school projected to join Oak Hills Elementary at Meadow Park is a very small portion of Barnes Elementary, which primarily feeds Beaverton HS. We are dumbfounded why the Advisory Committee hasn't included East Oak Hills at Timberland given the utilization that the reports are showing vs. Meadow Park. I would like to understand committee objective #4 better. What does the committee look for in a good feeder scenario? What does good look like for that objective #4? Because sending East Oak Hills students from middle school to high school without their peers to me makes absolutely no sense. Please help enlighten us, so that we can better understand and brainstorm a solution.
02/20/2020 6:08 PM	Sri	Srib467@gmail.com	Springville K-8				Mr. Sparks - thank you for visiting the springville community yesterday. We are happy that you talked about the transportation data collected by BSD on the Springville to five oaks commute. Thank you for acknowledging that it is just a one day snapshot. Thank you for acknowledging that as residents living in the springville neighborhood we know what the reality looks like. Springville to westview HS commute takes 18min at 7am. Given five oaks is twice the distance, the five oaks commute should take even longer! It takes more than 30 seconds in reality for Children to board the bus and take their seats. And please remember the bus cannot take off until all kids are fully seated. So the 30sec wait as shown in the trail run does not fully reflect the reality. Given all this, I don't think BSD and the AC should use any of that data as it does not capture the reality of the commute.
02/20/2020 11:14 PM	Stacey Nagata	campingmoe@yahoo.com	Jacob Wismer Elem		Sunset		Please keep Jacob Wismer together at Stoller, including SUMMA! This is OUR backyard middle school within walking distance. It also creates a better feeder pattern from Stoller to Sunset.Sato and Springville exponential growth WILL overcrowd Stoller within a few years, it is NOT a sustainable solution for both schools to feed Stoller. Springville should move to Five Oaks; there is very minimal increase in transportation time and cost for Springville to Five Oaks (vs. Stoller).#KeepJWTogether#SUMMA@Stoller4HSFeeder#PreserveWalkability
02/20/2020 12:04 PM	Steffy Julius	julius.steffy@gmail.com	Springville K-8	Stoller MS			SHAME ON YOU BSDit[?]s your FAULT that you don[?]t find a place in north Bethany for middle school. You all know there are lots of construction happening in that area. There will be a lot of kids from North Bethany. Why didn[?]t you plan well ? Are now you want kids to suffer for longer commutes? Either take SUMA out from Stroller and feed SPRINGVILLE kids to STROLLER or build a new Middle school in NORTH BETHANY.
02/20/2020 7:34 AM	Stinivas	annamaraju@gmail.com	Jacob Wismer Elem	Stoller MS			Please include JW summa students to Stoller considering walkability to Stoller from Arbor view JW students.
02/20/2020 9:29 AM	Suzi Fei	suzifei@yahoo.com	Oak Hills Elem				Please send our East Oak Hills kids to middle school with Terra Linda. All of the families I have talked to say it's easier to go to middle school with few friends than to go to high school with few friends. If Terra Linda needs to go to Timberland, please let East Oak Hills go to Timberland too. There are not very many kids who live in East Oak Hills--please look at our numbers. We will not have a huge influence on the numbers but it will have a huge impact on our kids' lives. I know some families in West Oak Hills want to stay at Westview High School, but if you're planning to move them to Sunset in the next decade, it may be best to do it now. I understand that decision will be postponed until next year. If East Oak Hills has to stay at Meadow Park, I plan to push for all of Oak Hills to go to Sunset ASAP just to up our numbers at Sunset a bit. It will still be insufficient though. East Oak Hills *really* wants to go to Timberland. Thanks for your consideration.
02/20/2020 7:22 AM	Tanya Abou-Elmajd	ctanya20@yahoo.com	Jacob Wismer Elem	Stoller MS			Please keep Jacob Wismer Elementary feeding to Stoller Middle School. JW is practically in the backyard of Stoller, making the proximity very easy to walk to. Most JW students can walk to school, so when they get to Stoller, they walk to Stoller as well. This reduces traffic around Stoller. If the students have to go to a further middle school, they will have to be bussed. Bussing the students to a further middle school will cost the district money that could be spent in much more needed areas. Therefore, keeping the students of JW feeding to Stoller helps to reduce traffic and saves the district money by allowing those funds to be used elsewhere. Please keep JW feeding to Stoller.
02/20/2020 10:11 AM	Tina Wang	gnaw anit@hotmail.com	Springville K-8				During community testimony at the last meeting (Feb 13), Springville was publicly called out by another elementary school for wanting to keep their only neighborhood school in proximity. That was completely uncalled for, very hurtful, and unneighborly. We should not be testifying what[?]s best for other communities; we should only be advocating our own concerns in regards to our own community during public testimony. The fact is Springville only have one middle school in its proximity, all other elementary school at the North of 25 have multiple middle schools in their proximity.
02/20/2020 10:25 AM	Tina Wang	gnaw anit@hotmail.com	Springville K-8				There are literally nine elementary school and neighborhood in the North that are much closer to Five Oaks than Springville community.This outlandish idea was suggested by few parents (perhaps not knowing the actual distances between the two schools, or not knowing the horrendous travel down 185th). It makes absolutely no sense sending one of the neighborhoods tucked in the north down south. If saving transportation cost is one of the goals, neighborhoods closer to Five Oaks will be a lot cheaper to bus. But then again, we are not just thinking about bussing cost, it[?]s about keeping the community intact and being equitable across the district.
02/20/2020 10:30 AM	Tina Wang	gnaw anit@hotmail.com	Springville K-8				Springville, Sato, and Jacob Wismer together withou SUMMA bring the 88% permanent capacity In 2021, leaving a little more than 10% growth in the next 4-5 years, mostly in the SATO area. It is sustainable. To deny Springville their neighborhood school because of 2025 projection is unnecessary. Projection is a projection and it might be wrong. Look at what happened at the over projection last year that resulted in a budget shortfall.



02/20/2020 9:02 AM	Ting Su	Tingjinsu@gmail.com	Rock Creek Elem	Stoller MS	Westview		Small communities have been marginalized in this process. Small communities such as Rock Creek, Oak Hills, Terra Linda and Bethany have been no more than an afterthought—at best! Often, we are not even thought of or mentioned during meetings at all, despite the awful treatment our communities have received in this process. It is not the fault of Rock Creek students that our school is half the size of some other, newer schools. We cannot shout as loudly, but we deserve to be heard. Please keep Rock Creek with its community. The kids from our small school deserve to have neighbors with them in middle school.
02/20/2020 11:11 AM	Todd Harvey	todd@harveyhouse.us	Oak Hills Elem		Sunset		Sufficient effort should be made to keep a cohort together as they transition from middle school to high school. For the social well being of the children the middle to high school transition is much more important than an elementary to middle school transition. East Oak Hills (Oak Hills east of Bethany) should attend middle school with their high school peers. Timberland Middle school is greatly preferred. Meadow Park is NOT a good fit, since nearly all their peers transition to Westview rather than Sunset HS.
02/20/2020 10:44 AM	Uma Nathan	uma.g.nathan@gmail.com			Westview		Schools number 1 priority is to cater to the majority of the student population. So move the entire summa program from stoller to timberland school and have Springville students continue to go to Stoller.
02/20/2020 3:55 PM	varsha	a.varsha26@yahoo.com	Springville K-8	Stoller MS	Westview		SUPPORT MAP A2.0. REMOVE SUMMA from stollerBSD built 64 million dolar Timberland facility to relieve middle school congestion.So ideally the kids clodsest to it should move to Timberland. Move entire Findley and SUMMAstudents to Timberland. It doesn't make sense to have Springville students travel sucha huge distance to Five Oaks, just to make way for some SUMMA students and concerns about walkability.Also SUMMA is an optional program. Optional means Optional. In general for any activity,in any sphere of life, first preference should be given to regular stuff which IS ABSOLUTELY REQUIRED, OPTIONAL comes second..good to have but not an ESSENTIAL AT ALL.MAPC is undesirableMAP C also increases transportation costs. Below analysis is by transporation in BSD site.Springville to Stoller \$30,487 Springville to Five Oaks \$56,071 ----NOTE THIS AMOUNTBSD will be losing \$25,584 by moving Springville to Five oaks instead of Stoller
02/20/2020 4:21 PM	Vasu Akkineni	vasu.akkineni@gmail.com	Springville K-8	Stoller MS	Westview		KEEP SPRINGVILLE TOGETHER - We do not want to see divisive maps where Springville is isolated or is split across Brugger road. Drawing arbitrary boundary lines like that will affect kids. There are nine elementary school neighborhoods closer to Five Oaks than Springville. Many of those neighborhoods have multiple middle school options at proximity. Springville has only one option - Stoller. If the goal is capacity utilization, equity and diversity at Five Oaks(which is not even an objective for this boundary adjustment process), the options are many for BSD by choosing communities closer to Five Oaks.
02/20/2020 10:25 PM	Venkata C	sarayu05@yahoo.co.in	Springville K-8	Stoller MS			Springville brings in Economic diversity to Stoller.
02/20/2020 2:16 PM	Vijay	vijay.m@outlook.com	Springville K-8				The main objectives of this boundary adjustment are 1. Find feeders for Timberland MS and 2. Relieve overcrowding at Stoller. This can be done with minimum disruption and in a equitable way.1. Move the Option program SUMMA out of Stoller to Timberland.2. Move the Findley Elementary in whole to Timberland MS and avoid any splits.3. Move Rock Creek and Bethany ES to Five Oaks (Keep the sister schools in the same MS)4. Keep the Current schools Sato, JW and Springville intact that feed into Stoller MS.I hope committee takes the above into consideration while making a recommendation.-Vijay
02/20/2020 9:06 AM	Vijay	vijay.m@outlook.com	Springville K-8				SPRINGVILLE IS THE INTEGRAL PART OF NORTH BETHANYDear committee members, Please keep our communities together. Our kids go to after-school activities in Bethany Village, have projects, play dates with kids in Sato school. Please do not make Springville an ISLAND and send us to a distant school, Five Oaks just to save some transportation dollars and to have a OPTION PROGRAM SUMMA at Stoller.I am sure you all will take the right decision and make a decision with all the BSD students in mind.-Vijay
02/20/2020 4:04 PM	vijayarun	vijayanarun@hotmail.com	Springville K-8	Stoller MS	Westview		MAPC IS UNDESIRABLE. DOESNT MEET OBJECTIVES . BSD built 64 million dollar Timberland facility to relieve middle school congestion.So ideally the kids closest to it should move to Timberland. Move entire Findley and SUMMAstudents to Timberland. It doesn't make sense to have Springville students travel sucha huge distance to Five Oaks, just to make way for some SUMMA students and concerns about walkability.The transportation data regarding Springville to Five oaks is not accurate. A) IN SOME OF THE ROUTES, THE BUS DOESN'T START AT THE EXACT LOCATION AS INDICATEDIN THE MAPB) IS SOME BUS VIDEOS THE BUS MAKES ONE STOP THAT TOO FOR 30 secs. HOW IS THATCORRECT. With atleast 12-20 STUDENTS IN A STOP, IT WILL TAKE MORE TIME THAN THAT.C) THERE ARE 14 TRAFFIC SIGNALS LEADING FROM SPRINGVILLE TO FIVE OAKS. WE CAN'TEXPECT THE TRAFFIC TO GIVE A DIRECT PASS THRU ALL THE TIME.There are many options to relocate SUMMA program but THAT IS AN OPTIONAL PROGRAM. First preference should be given to regular program which IS ABSOLUTELY REQUIRED, OPTIONAL comes second..good to have but not an ESSENTIAL AT ALL.Moving entire Findley and SUMMA to timberland will reduce load on stoller and entire Springville can be accomodated for 2021. Regarding 2025, it is not correct to say that the extra houses in SATO will corelate to many kids. Example if you have a 3-4 bedroom house doesnt mean there will be always 2-3 kids there. There are many houses in Springville with more than 4 rooms and only a single child. So it is wrong to say 2025 projections for Stoller will exceed by a higher margin.
02/20/2020 10:11 PM	Vimal	Vimalan.pdx@gmail.com	Springville K-8	Stoller MS			Dear MS AC committee & Sparks,SPV has high number of kids with speciality needs in Stoller MS. Think a second about these kids who ever says only additional 10 mins/one way extra commute to SPV. Infact these communities can reach Fiveoaks in that 5-10 minutes.Please do not Cherrypick pick SPV when Infact 8 other ES are closer to Fiveoaks than SPV.
02/20/2020 11:00 PM	Vimal	Vimalan.pdx@gmail.com	Springville K-8	Stoller MS			Dear MS AC committee & Sparks,I kindly request what you do for YOUR KIDS if you are in our situation listed below:- When one of our beloved neighbors pushed us in the arena by drawing the maps to send our kids out of Stoller just to have Summa option program for their kids.- When our other neighbor says it[?]s a Straightline from our school to a distant MS Infact most of them live closer to that MS and in a STRAIGHT LINE- When our neighbors worry about their kids safety in the case of emergencies and prefer proximity MS but same people recommend our kids to send to a school with longest commute for a regular MS program in entire BSD. No concerns for our kids in the case of above emergencies.- When BSD IGNORED AC recommended maps by bringing walkability map- When the same BSD took away our WALKABLE neighborhood optional MS school & now proposing to take away our PROXIMITY MS- When same BSD conducts trial runs ONLY from our community to proposed MS as per Map C- When BSD in a rush published FAKE TRANSPORTATION DATA( discrepancies between GPS track & Route directions In AM routes 1-3 ) but FAIL TO POST our opinions/comments on time- when BSD repeatedly ignored our concerns to show ISLAND they create around us in some of the maps- When our MS representatives in AC doesn[?]t RAISE OUR CONCERNS- When all of our school in Stoller(Minus Summa) FITS & MEETS 2021 objective but now they say 2025 numbers- When our neighbor wants their 86 kids to have walkable SUMMA option program over our 450 Regular MS kids- When OPTION SUMMA program prioritized over REGULAR MS PROGRAM KIDS- When BSD cherry pick US and segregate from North Bethany community
02/20/2020 5:58 PM	Vimal	Vimalan.pdx@gmail.com	Springville K-8	Stoller MS			Dear M S AC Committee & Sparks,I see huge discrepancies in the transportation data posted by BSD from SPV to FO.AM Routes 1-3 shows all the buses reached to 5 oaks at 9:05am as per the [?]Route directions[?]. But Infact GPS track shows they reached 9:10; 9:08 and 9:07 AM.We as a community have no words how & Why the BSD transportation department in a rush published MANIPULATED TRANSPORTATION DATA without verifying the accuracy. Please take actions for posting FAKE TRANSPORTATION DATA.FAKE DATA VS REAL KIDS
02/20/2020 7:38 PM	vinod	vinod.a@gmail.com					*****IDEAS TO SAVE TRANSPORTATION COST*****Increase the NO BUS ZONE for MS from 1.5 miles to 3 miles. You will increase more walkability zone and less cost transporting.FRIDAY - NO BUS - Make parents drop their kids on FRIDAY'S.
02/20/2020 7:52 PM	vinod a	vinod.a@gmail.com					Why 2021 vs 2025 ?BSD set objective to achieve 90% in 2021. Why BSD didn't think of 2025 or 20xx ?? Isn't BSD not smart enough to know whether to plan for 2021 vs 2025? It's better not to overshoot ourselves and cause district wide disruption with 2025 numbers.

02/20/2020 5:36 PM	Vinod Kulkarni	vkpkulkarni@gmail.com		Stoller MS		D- GRADE FOR BSD TRANSPORTATION ! I am so disappointed in BSD for publishing inaccurate and misleading transportation data. My middle schooler pointed out to several errors in the data !BSD transportation department should have done a much better job with the trials and made an honest attempt to simulate reality. FAIL !30s to pick up 15 teenagers at an average 2s per teenager ? Is that even possible ? Really ? It takes 6s-8s to open the door in the same data ! This is just sloppy work :-( Be a role model to the students you educate. This cannot be an ego tussle with worried parents.I take exit 64 everyday during rush hours and I can tell you it takes more than 30 minutes just to cross the bridge and drive to West union road ! 22 minutes to pick up kids and drive them to Five Oaks in rush traffic makes no sense at all. Losing faith in this process :-{
02/20/2020 11:55 PM	Yajing W	yajingyajing@gmail.com	Springville K-8			For Springville students stoller is the only middle school in the neighborhood. We don't have any other options because we are at the furthest northern part of Bethany. For all the other schools they have options. To move Findley and SUMMA program to Timberland would better relieve the overcrowding issue at Stoller than to move Springville to Five Oaks, risking our childrens' safety over the longest middle school commute in the district. And the trial data online is very misleading with unrealistic short &#34;stop delay&#34; and pickup/droff time. Anyone who has driven on that route would know it takes at least 35 to 40 mins during rush hours not including stops time.
02/20/2020 8:58 AM	Yajing Wang	yajingyajing@gmail.com	Springville K-8			Springville to Westview takes 20 mins in reality and to Five Oaks is more than double the distance, which makes it 20% longer than any other commute for middle schools. The trial data provided online is not accurate and skewed by skipping pickup time, failed to stop at stop signs and even speeding on 185th. Our kids safety will be put at risk during this commute! The data is invalid and needs to be redone under supervision by patrol officer.
02/20/2020 9:57 PM	Yang-Chun Cheng	yc.jeff cheng@gmail.com	Rock Creek Elem			I've been following these meeting and we were unable to attend due to after school activity/work schedules. However, one thing that is really frustrating to me is that the boundary committee and BSD came up with a bunch of maps and look into all sorts of data, still the impact of these changes to the families and community are not being considered. I am aware of overcrowding problem of Stoller and there are 11 elementary schools north of highway 26 with only 2 middle schools to accommodate. There are a lot to be taken consideration, social and economic demographic balance, traffic/commuting time and cost, utilize use of the buildings. On the other hand, middle school can be challenged for tween and teen kids and throwomg the chaos of these changes into the mix resulting in a horrible situation. I will accept wherever our kids lands at the end as long as we have at least one of our sitter school (Bethany, Springville, Oak Hill-westview feeding) move with Rock Creek. It seems that changes need to be made to accomplish certain goal so there[?]s enough space for the growth in North Bethany. However, I do not want to see these changes now have small schools ripping apart and separate communities, friends, and neighborhoods. As we move toward end of boundary adjustment. I really hope the committee and BSD take the followings into consideration,1. West Union is not the natural boundary to split Rock Creek. I prefer we stay together. Or use 185th instead. Our bus route is clearly share with the neighborhood north of west union. 2. As shifting south is inevitable and seems the most likely outcome, I opposed Rock Creek is the only northern school moved to Five Oaks. It is extremely important that we be moved with a neighboring school in order to preserve our sense of belonging and community. 3. It is extremely important to see a clear feeding pattern implemented at this opportunity. Our children thrives when they can blend in and be part of a community. They also benefit from similarity of academic level of their education. Please keep our community together! Thank you.
02/20/2020 5:28 PM	Yiyang Fei	yiyangfei36@yahoo.com	Oak Hills Elem			Please provide numbers in the next map for each subset that will attend the same ES&#43;MS&#43;HS. You will find that the numbers of kids from East Oak Hills and Barnes who are headed to Sunset HS are VERY SMALL. The families from East Oak Hills desperately want to attend MS with Terra Linda so our kids will have more friends when they get to Sunset. We don't care which MS as long as a full Sunset-feeding ES goes with us, and Terra Linda wants to go to Timberland, so we should follow them. This request does not have a huge impact on either Meadow Park or Timberland because our numbers are small. Given the split of Oak Hills for HS, this minor change absolutely meets the feeder pattern objective for the boundary committee.

## RE: Middle School Boundary Adjustments

Steven Sparks - Exec Admin <Steven\_Sparks@beaverton.k12.or.us>

Thu 2/20/2020 10:05 AM

To: Michael Wind <mwind132000@yahoo.com>

Cc: deborah wohlmutter <Debby\_Wohlmutter@beaverton.k12.or.us>

Mr. Wind -

Thank you for your email. Your comments will be entered into the public record and forwarded to the advisory committee.

**Steven A. Sparks, AICP | Executive Administrator for Long Range Planning | Beaverton School District**  
16550 SW Merlo Road, Beaverton, Oregon 97003-4348 | (503) 356-4449

District Goal: WE empower all students to achieve post-high school success.

---

**From:** Michael Wind <mwind132000@yahoo.com>

**Sent:** Thursday, February 20, 2020 8:22 AM

**To:** Steven Sparks - Exec Admin <Steven\_Sparks@beaverton.k12.or.us>

**Subject:** Middle School Boundary Adjustments

 **This is from a Non-BSD Email address:** Please only click links and attachments if you are sure they are safe

---

Hello Steven Sparks,

Thanks for taking the time to present and answer questions yesterday afternoon (2/19) at Oak Hills Elementary.

For the most part, I appreciate the new the map that that will be presented this Friday where the entirety of Oaks Hills Elementary along with Bethany and Rock Creek are being proposed to go to Meadow Park.

As a Oak Hills East (East of Bethany) Parent, I was dismayed by one of the questions that another Oak Hills East parent presented. It was unfortunate that Oak Hills was split a couple years ago with regard to the High School boundary. I was not a fan of Map C and am thankful that you are planning on moving forward with Map A with some adjustments. When another Oak Hills East parent advocated for keeping Oak Hills split by asking Oak Hills East to go to Timberland with Terra Linda, I was dismayed and wanted to let you know that they do not represent all the views of the families East of Bethany. My kids, my wife, and myself have a closer relationship with Oak Hills West than Terra Linda and would prefer keeping Oak Hills (East and West) together, especially after hearing that Westview High School is over capacity and that Oak Hills West may be moved to Sunset.

While I realize that there is no perfect solution that will make everyone happy, I thought it might be helpful to hear another Oak Hills East's parent's perspective.

Sincerely,

Michael Wind

**RE: Middle School Boundary Line**

Steven Sparks - Exec Admin <Steven\_Sparks@beaverton.k12.or.us>

Fri 2/21/2020 12:33 PM

To: Emily Murnen <emily@novnine.com>

Cc: deborah wohlmutter <Debby\_Wohlmutter@beaverton.k12.or.us>

Ms. Murnen -

Thank you for your email. I have made your email a part of the public record and will forward your message to the advisory committee.

**Steven A. Sparks, AICP | Executive Administrator for Long Range Planning | Beaverton School District**  
16550 SW Merlo Road, Beaverton, Oregon 97003-4348 | (503) 356-4449

District Goal: WE empower all students to achieve post-high school success.

-----Original Message-----

From: Emily Murnen <emily@novnine.com>

Sent: Thursday, February 20, 2020 7:06 AM

To: Steven Sparks - Exec Admin <Steven\_Sparks@beaverton.k12.or.us>

Subject: Middle School Boundary Line

⚠ This is from a Non-BSD Email address: Please only click links and attachments if you are sure they are safe \_\_\_\_\_

Hello Steven,

I'm a parent of two Oak Hills students. We are extremely concerned about the maps that are being proposed for the middle school boundary lines.

We want to make sure that both sides of Oak Hills are going to middle school with another school (north of 26) that will be going to their high school. That means that Oak Hills (west of Bethany) should be going to middle school with Bethany Elementary, and Oak Hills (east of Bethany) should be going to middle school with Terra Linda.

Students who are now Freshman at Sunset have felt a lot of isolation due to the lack of peers from middle school. Even the outgoing, extroverted children have had a hard time finding their place since other students are coming in with friends they've had since elementary and/or middle school.

We ask that you don't leave Oak Hills out of your consideration again.

In the high school boundary discussion, Oak Hills was split into two high schools. Please make sure you are using the opportunity now to support the Oak Hills students in their transition from middle school to the (now split) high schools.

Thank you for your consideration.  
Emily Murnen

**RE: Oak Hills**

Steven Sparks - Exec Admin <Steven\_Sparks@beaverton.k12.or.us>

Fri 2/21/2020 12:38 PM

To: Sarah Gradis <sarah.e.gradis@gmail.com>

Cc: deborah wohlmutter <Debby\_Wohlmutter@beaverton.k12.or.us>

Dr. Gradis -

Thank you for your email. I have made your email a part of the public record and will forward your message to the advisory committee.

**Steven A. Sparks, AICP | Executive Administrator for Long Range Planning | Beaverton School District**  
16550 SW Merlo Road, Beaverton, Oregon 97003-4348 | (503) 356-4449

District Goal: WE empower all students to achieve post-high school success.

---

**From:** Sarah Gradis <sarah.e.gradis@gmail.com>

**Sent:** Thursday, February 20, 2020 8:29 PM

**To:** Steven Sparks - Exec Admin <Steven\_Sparks@beaverton.k12.or.us>

**Subject:** Oak Hills

**⚠ This is from a Non-BSD Email address:** Please only click links and attachments if you are sure they are safe

---

Dear Steven,

It has been brought to my attention that perhaps the message coming from Oak Hills has not been clear and has not been loud enough. I have been to the meetings and have been active with this process. Let me make it very clear:

East Oak Hills, approx 15-25 kids per year, are being isolated at Meadow Park from their Sunset bounds peers. This is happening now. It is absolutely unacceptable. My neighborhood kids are struggling.

You and the committee have the opportunity to fix this.

**Send East Oak Hills to Timberland. End the isolation.**

This is a cost neutral change. It improves the over enrollment issues at Meadow Park and the under enrollment at Timberland .It improves the feeder patterns from middle school to high school.

Keep West Oak Hills with Bethany. All of Oak Hills supports this split.

Sincerely,  
Dr. Sarah Gradis

**FW: Findley Mom request****Steven Sparks - Exec Admin** <Steven\_Sparks@beaverton.k12.or.us>

Fri 2/21/2020 12:35 PM

**To:** Divya Arakali <divyaarakali@gmail.com>**Cc:** deborah wohlmutter <Debby\_Wohlmutter@beaverton.k12.or.us> 1 attachments (863 KB)

Findley Stoller Walking paths.pdf;

Ms. Arakali -

Thank you for your email. I have made your email and the attached file a part of the public record. Your materials will be forwarded to the advisory committee.

**Steven A. Sparks, AICP** | Executive Administrator for Long Range Planning | Beaverton School District  
16550 SW Merlo Road, Beaverton, Oregon 97003-4348 | (503) 356-4449

District Goal: WE empower all students to achieve post-high school success.

---

**From:** Divya Arakali <divyaarakali@gmail.com>**Sent:** Thursday, February 20, 2020 11:37 AM**To:** Steven Sparks - Exec Admin <Steven\_Sparks@beaverton.k12.or.us>**Subject:** Findley Mom request

 **This is from a Non-BSD Email address:** Please only click links and attachments if you are sure they are safe

---

Hello Mr Sparks,

Thank you for agreeing to visit Findley PTO meeting today and all the Findley parents would be eager to meet with you today. Due to some unforeseen circumstances I would miss the meeting and hence I am conveying my request and concerns about boundary change in the email. I have attached some maps to show you that the walkability map to Stoller does not really reflect the proximity of all neighborhoods around Stoller and if a Findley split is on the cards for the greater good of the community please be fair to all the concerned groups of Findley parents both walking and bussed. Dividing the tight knit Findley kids and their friendships and in turn creating a divide in the Findley community should not be considered unless its absolutely inevitable. If such an unfortunate decision has to be made then please be fair to all communities involved. Do not split the SUMMA program north of US 26 to keep the program strong as its the fair thing to do for all SUMMA kids who qualify with the same criteria irrespective of SUMMA site location. Please keep full SUMMA intact at Stoller or Timberland at one site north of US 26. I hope as the long range planning executive head you will look at the big picture for all Findley families. I have attached some maps to show the proximity of my community to Stoller. Please share this PDF with the advisory committee and make it a part of the public records.

with best regards,  
Divya Arakali

I want to first convey my thanks to all the middle school boundary adjustment committee members who have willingly volunteered their time to be on this committee which is no easy task. I would also like to thank Mr. Steven Sparks for his leadership of this committee and the BSD staff who are generating all the data which should be the key factor in the boundary change process. Since all parents want the best for their children, this process has become highly emotional for many parents including me. But I strongly believe that final decisions should be based on data and empathy for the community to heal. Since the kids will be bearing the brunt of the final decisions empathy towards kids and their friendships would be necessary as this is not a business deal just based on facts.

I am a Findley mom and live in the Arbor Cascadian community which is to the west of Findley school and south of Stoller, across Bronson Creek. One of the board policy JC factors is about **neighborhood proximity** and accessibility. In terms of proximity all Findley neighborhoods are proximal to Stoller which includes Bauer Highlands, Willow Creek, Findley Heights, Bannister Creek, Oak Meadows and Arbor Cascadian. Based on the designated BSD walk paths currently 47% of Findley kids walk to Stoller as they are within the 1.5 mile mark decided by BSD.

I would like to bring to your attention that my community can access the THPRD westside regional trail through NW Evergreen Street and my home is within the 1.5 mile mark as shown in the maps 1-4 below. But the 1.5 mile mark rule is not being strictly followed as my home is left out of the walkability map. I am assuming this is to keep my community together and not be split based on the 1.5 mile rule. If not splitting a neighborhood is important to BSD then please do not cause split between neighborhoods too. Maps showing split based on walkability has caused a lot of distress and divide among the close knit Findley families. This divide can cause groupism in elementary kids and their parents who might choose to form their own groups based on which middle school they might feed as many after school activities and sports are continued from elementary into the middle school years.

Ideally it makes a lot of sense to feed all of Findley to Stoller and this will help to keep all the neighborhoods of Findley together.

**Findley is the highest contributor of Summa kids to the Summa program at Stoller.** My Arbor Cascadian community alone has 30 Summa kids according to the Summa heat map published by BSD. So just like the JW walkable kids want to go to Summa at Stoller and do not want to be split, our kids are also wanting to go to the neighborhood Stoller Summa school with all their friends together. This will help JW and Findley to stay together and feed into Sunset for the high school years.

As a mother with young kids I feel **no elementary splits should be encouraged** by the committee. **I am willing to sacrifice for the greater good of the entire community of Bethany and be willing to travel till Timberland but numbers show that Springville cannot be accommodated at Stoller along with Sato even if Findley endures a split.** Then splitting Springville becomes inevitable which in my opinion is worse than them commuting to Five Oaks.

I hope parents fears about FO rating can be assuaged by providing a common middle school experience for all the middle schools and Summa sites.

Walkability is good for the sake of saving fossil fuels and transportation costs for BSD. But only true walkability helps in saving the environment. True walkability only exists for Oakridge estates community which is right in front of Stoller. If Findley has to be split to have enough numbers for Timberland then give this community an option to attend Stoller or Timberland. If saving transportation costs is an important goal for BSD then please allow all neighborhoods of Findley within the 1.5 mile mark to walk to Stoller which includes more than half of the Arbor Cascadian community which was left out in the walkability map.

The long range planning department of BSD should consider future plans of the trails being developed by THPRD like the THPRD Bronson Creek community trail (marked in red dotted line in the maps below) which would greatly **increase walkability for Findley families by 75%**

My community has a road access to directly connect to this trail and when linked to the Oakridge community on the other side of Bronson creek my home will be within 0.5 mile of Stoller (shown in maps 1-4)

Not considering such proximal neighborhoods by stating current lack of designated paths is a very short sighted way of looking at it by the long range planning department at BSD.

Mr Sparks I sincerely request you to look at the big picture as this is your forte. You are the long range planning executive administrative head and as the former principal planner of the City of Beaverton you should consider future long range planning of THPRD which will be using taxpayers money like the upcoming Saltzman Thompson road project getting finished in 2022.

Development of these THPRD trails can be hastened by active public support which will bring down transportation costs even further in the future years for BSD and also keep our Findley community intact. Currently many Findley families are willing to donate as much as they can for the development of the sidewalks in the 200m stretch of Laidlaw road to improve walkability for both Findley and JW kids.

Currently several Safe Routes to School (SRTS) workshops are set for the coming months from March 10th onwards as public schools get ready to apply for the \$26 million funding of SRTS program of ODOT. We would be willing to work with BSD to help apply for this grant to improve the 200m stretch on Laidlaw to help all Findley and JW kids.

Currently the designated safe walk paths by BSD through NW Greenwood drive are not completely accurate as some of these paths have steep terrain and not really easy to walk for example neighborhoods like Bannister Creek as mentioned by James Bock, a Findley parent who lives in Bannister Creek in BSD comments section. He is requesting bus service even though BSD has included his community in the walkability maps.

If BSD values transportation costs and does not really care about true walkability then please be fair and allow all of the Findley proximal neighborhoods (at least the ones within the 1.5 mile mark radius around Stoller irrespective of walking paths) to drop their kids in the long congested



car lines at Stoller created by most parents who do not really walk but want to be at Stoller using the walkability map. Do not arbitrarily state BSD designated paths and leave out other proximal communities saying there are no safe paths.

If splitting Findley based on walkability is the only way to help other north Bethany communities then please make sure you are fair to all the bussed Findley kids especially the Summa kids of the bussed portion of Findley. There are almost 78 kids in this group according to the Summa heat map of BSD. This number alone is close to all of the Jacob Wismer Summa students who are getting support from one of the JW-Stoller committee member. These kids belong to the Stoller neighborhood too. If 270 Summa kids are essential to have a 3 tier math program like the one currently at Stoller then splitting Summa would weaken the program.

**We want assurance from BSD that the common middle school experience would be the same for all SUMMA students in all Summa sites as the qualifying criteria is the same for all SUMMA students in the entire district.**

**Do not split Findley three ways by sending walkable to Stoller, bussed to Timberland and the SUMMA bussed kids to another far away Summa location using 2 buses.**

**Keep the SUMMA program intact and strong in one location north of US 26 either at Stoller or Timberland.**

# Walkable areas of Stoller

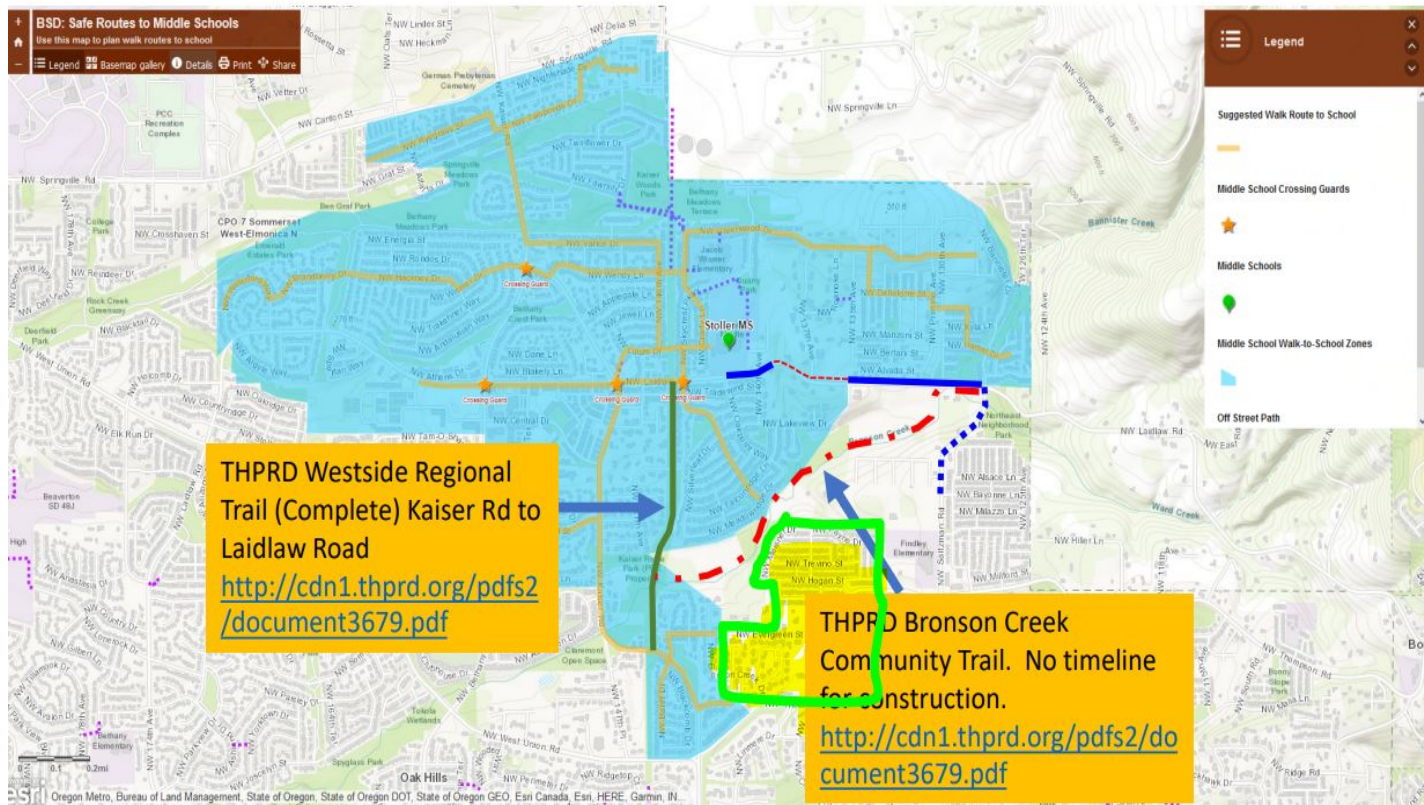

Map 1- This was the walkability map published in the presentation by BSD in the Jan 30th meeting. The green border shows the Arbor Cascadian Community where more than 3/4th of the homes are within the 1.5 mile walking distance to Stoller via the THPRD westside regional trail



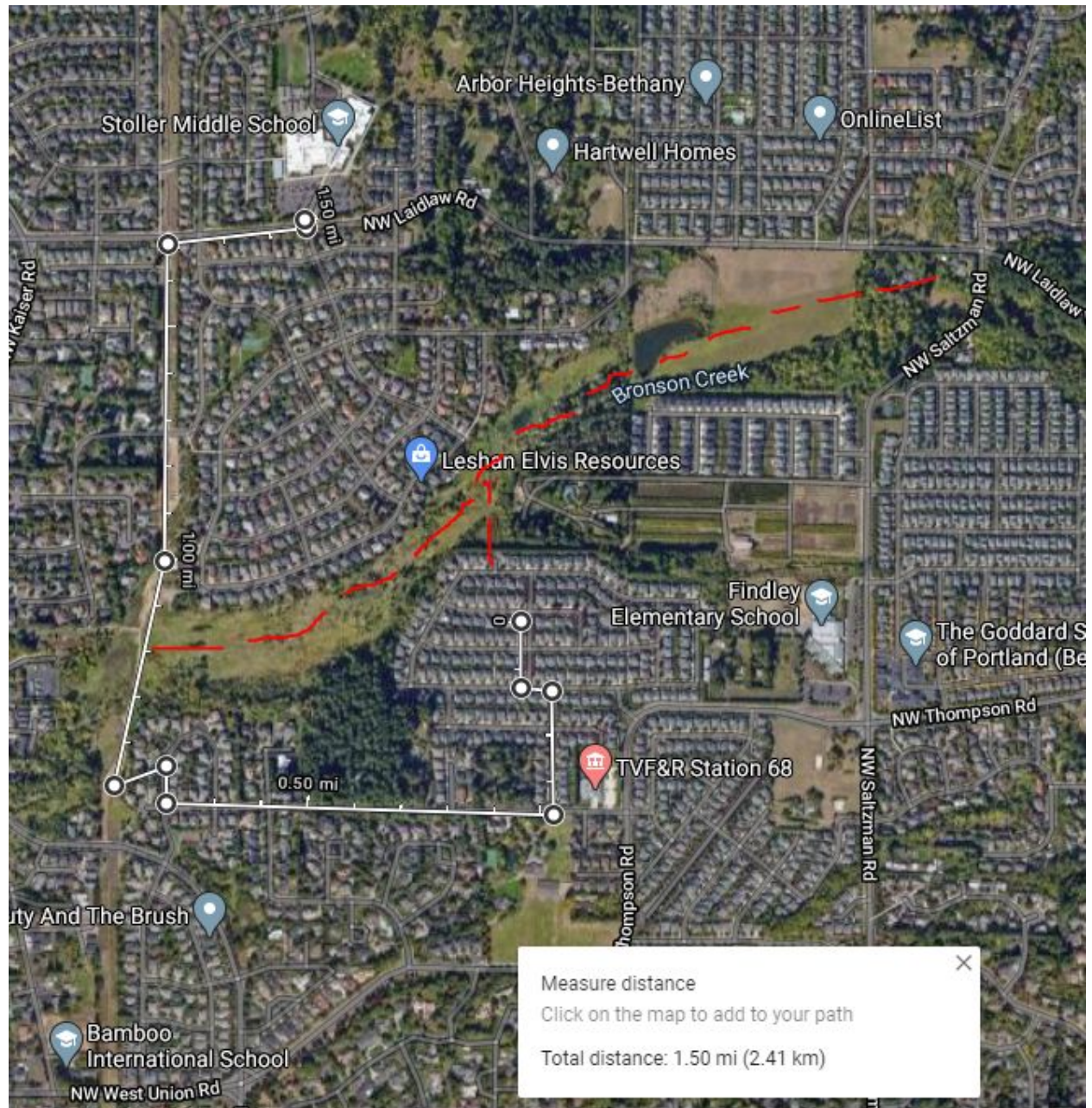

Map 2 - Distance within 1.5 miles of Stoller using measure distance feature on google maps



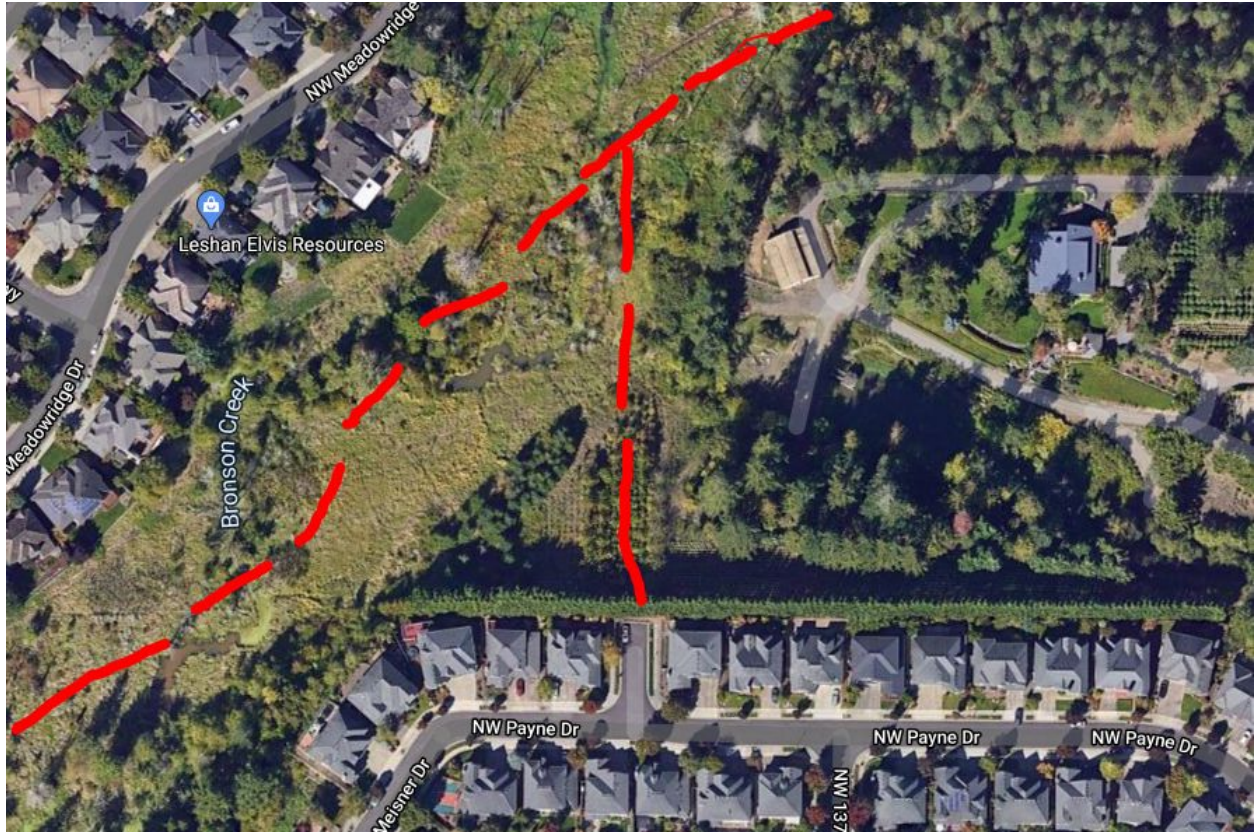

Map 3 - The Washington County has made a road path in the community leading towards the future THPRD Bronson Creek community trail



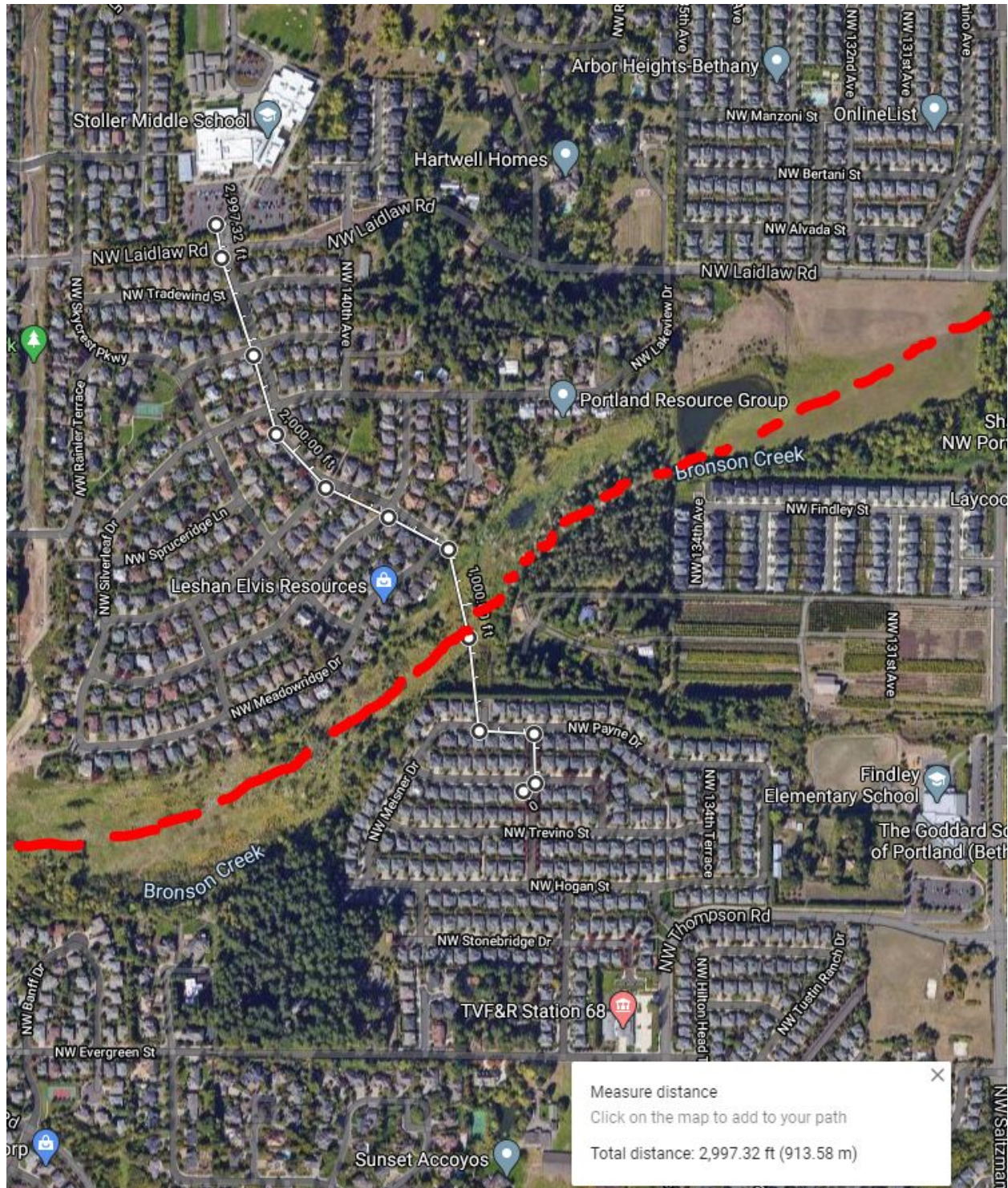

Map 4 - The centre of Arbor Cascadian community is only 0.5 miles from Stoller via NW Oakpoint way through the future THPRD Bronson Creek community trail

## RE: Concerns about Equity of Middle School Boundary Process

Steven Sparks - Exec Admin <Steven\_Sparks@beaverton.k12.or.us>

Fri 2/21/2020 10:29 AM

To: Julie Curtis <juliecurtis@yahoo.com>; Anne Bryan <Anne\_Bryan@beaverton.k12.or.us>; donald grotting <Don\_Grotting@beaverton.k12.or.us>

Cc: deborah wohlmutter <Debby\_Wohlmutter@beaverton.k12.or.us>

Ms. Curtis -

Thank you for your email. I have made your email a part of the public record. You have identified interesting points and your message will be forwarded to the advisory committee.

**Steven A. Sparks, AICP | Executive Administrator for Long Range Planning | Beaverton School District**  
16550 SW Merlo Road, Beaverton, Oregon 97003-4348 | (503) 356-4449

District Goal: WE empower all students to achieve post-high school success.

---

**From:** Julie Curtis <juliecurtis@yahoo.com>

**Sent:** Thursday, February 20, 2020 4:31 AM

**To:** Anne Bryan <Anne\_Bryan@beaverton.k12.or.us>; Steven Sparks - Exec Admin <Steven\_Sparks@beaverton.k12.or.us>; donald grotting <Don\_Grotting@beaverton.k12.or.us>

**Subject:** Concerns about Equity of Middle School Boundary Process

 **This is from a Non-BSD Email address:** Please only click links and attachments if you are sure they are safe

---

Steven, Anne, and Don,

I decided to send this email message to you directly because I'm concerned that it won't actually be heard or acknowledged if I simply post it in the Boundary Committee public comments (which I also did). I want to pose some points to you and hear your responses.

The Superintendent and Middle School Boundary Committee need to make boundary decisions that are fair and in the best interests of ALL students across the district, rather than treating the northern-most schools differently than the rest of the district.

During the 2/13 Middle School Boundaries committee meeting, I was struck by several inconsistencies in how the Committee is thinking about its recommendations, treating students and schools in the northern areas of the district very differently - and preferentially - compared to students and schools in the central and south areas of the district. These include:

1. Committee Priorities: At the meeting outset, Steven Sparks stated the committee's priorities as a) establish new boundaries for the Timberland neighborhood school; b) reduce the number of students at Stoller to approximately 90% of building's permanent capacity; c) balance attendance at other schools; and d) possibly make minor adjustments to other attendance boundaries.

The message this sends to the public is that the Committee cares a lot about students at Timberland and Stoller, and that it cares much less about everyone else. This was borne out in the Committee discussions, which spent a majority of the time discussing issues pertinent to these schools and voicing concerns expressed by parents and communities at these schools. The current maps put the interests of these students at the forefront and do little or nothing to improve conditions for students in the rest of the district. While this attention is consistent with



the stated committee priorities, THESE PRIORITIES ARE NOT FAIR OR EQUITABLE TO THE REST OF THE SCHOOL DISTRICT. You should not make recommendations that prioritize and optimize outcomes only for these two schools and ignore, or treat as a third and lesser priority, recommendations that may be in the best interest of the school district as a whole.

For example, the Committee gave almost zero time to discussing how to balance the massive inequities in free and reduced lunch student populations across the district, especially at Mountain View or addressing the imbalance at affluent schools north of 26. The maps under serious consideration now do little if anything to address this serious problem. Where the committee has an opportunity to make improvements on this front, its current path will result in further isolating rather than finding ways to lift the schools and communities in our school district most affected by poverty. This is wrong.

A second example: During the Committee members' final comments at the 2/13 meeting, it became apparent that the committee is not hearing the voices of the Oak Hills community. Some of the final recommendations propose "ending the isolation of Oak Hills" by redrawing high school boundaries to send all its students to Sunset. What the committee persists in not hearing is that the WEST SIDE OAK HILLS AND BETHANY ARE ALL ONE GEOGRAPHIC NEIGHBORHOOD WITH STRONG TIES TO EACH OTHER. You will aggravate "Oak Hills isolation" if you break up this neighborhood by sending our children to different middle schools.

Today this COMBINED community represents a powerhouse in terms of parental, volunteer, and financial support for the schools we attend - Meadow Park and Westview. That is because we are a cohesive neighborhood community that engages neighbors to make a difference in our schools and broader community. Please do not split up this community just because we look like "puzzle pieces" you can easily manipulate to optimize outcomes for Timberland and Stoller. Please listen to the united parental views expressed at the 2/13 meeting and more recently, to split Oak Hills after elementary school rather than middle school, allowing East Side Oak Hills to attend middle school with its Terra Linda neighbors heading to Sunset, and keeping West Side Oak Hills attending middle school with its Bethany neighbors.

A third example: Why are overcrowding issues a point of significant attention for Stoller, but they seem not to be a concern on proposed maps for Meadow Park? These types of inconsistencies are increasingly apparent, at a time when the Committee should be applying a common set of considerations and standards for what is acceptable across all the schools and communities these decisions affect.

2. Transportation. At the meeting we heard one committee member express concern about a map that would bus some Springville students to Five Oaks Middle School, estimating a 20-minute commute each way, and how this would create difficulties for participating in extracurricular activities and other challenges. Why is a 20-minute bus commute a problem for Springville students, but the Committee gave virtually no consideration to the even longer bus commutes happening now for students at other elementary schools? For example: My sons and their Bethany/Oak Hills classmates who attend Meadow Park commute by bus 30-35 minutes each way, and even longer on the frequent days when their bus is running late and they have to wait 10-15 minutes after school for the bus to show up. Commute times affect all students and families across the district. Why does the board not explore these factors and establish a benchmark to help with redrawing middle school boundaries in ways that would be desirable and equitable for ALL STUDENTS across the district?

3. SUMMA. During discussions about the SUMMA program, the program was described as a "neighborhood school program" that ideally would be provided as part of each neighborhood school. This is at the heart of the question about whether to have SUMMA at Stoller AND

Timberland, versus only at Timberland. I want to highlight the double standard apparent in the Committee meeting assumptions here. There was no discussion, and not even a thought, about the fact that SUMMA is not a "neighborhood school program" in the middle schools south of 26. It's a foregone conclusion that it's available only as a magnet type program in those schools. If it's somehow important to preserve SUMMA as a "neighborhood school program" in the schools in the north of the district, why does the Committee not even entertain ideas about how to deliver it as a neighborhood school program in the south? It would be much more equitable to redefine SUMMA as a magnet-type program that fits where it can be accommodated, rather than as an entitlement for neighborhood schools but only in the the more affluent parts of our school district.

The committee has a challenging task here, and I absolutely see that. But in the interests of ALL the families, students, and communities you're supposed to be representing, PLEASE give due consideration to these issues. Thank you.

Julie Curtis  
(Parent at Oak Hills (West Side) & Meadow Park