

DATE	NAME	EMAIL	ELEMENTARY	MIDDL	HIGH	OPTIONS	COMMENT
02/17/2020	Xuan	xuanzh2001@hotmail.com	Springville K-8	Stoller MS	Westview		Continuing on the SUMMA program topic I commented earlier, please don't forget that all the SUMMA students will be affected, not only JW SUMMA kids. One of the kids in Springville told their parents that he is okay to go to timberland for school, because he said he is honored to be selected to this optional program, why should he ask for more. We are so proud of our neighborhood kids! I do think moving SUMMA to timberland is a very right decision to make to fill the new school and also reduce overcrowding in stoller. Please continue to support map A! Thanks!
02/17/2020	April Powers	POWERS.VMD@GMAIL.COM	Sato Elem				SOLUTION FOR MAP A: (1) Move Terra Linda and Sunset Oak Hills from Meadow Park to Timberland. (2) Replace them with the SUMMA kids from Springville/Sato/JW (about the same size group as Terra Linda). (3) Move all of Barnes to Meadow Park as well to reduce Cedar Park. (4) If more is needed to relieve Stoller, move a portion of Springville to join the 185th apartments - either north of Brugger or south of Brugger (south of Brugger does have stronger ties to Sato community). -- Alternatively, to improve demographics, move both northern Springville areas to Five Oaks but retain 185th apartments and northern Rock Creek in Stoller (like Map C). However, I personally feel that even the 114% permanent capacity estimate which includes *all* of Springville is reasonable since portables will still be available at Stoller.
02/17/2020	April Powers	POWERS.VMD@GMAIL.COM	Sato Elem				ANOTHER SOLUTION FOR MAP A -- All of Bethany, all of Oak Hills, and all of Barnes in Meadow Park plus SUMMA kids from Springville/Sato/JW. Evens out Westview and Sunset feeders and adds Barnes back for dual language program at MP. Also brings Cedar Park down to capacity. (Does split MP 3 ways as lower Barnes goes to Beaverton but doesn't isolate anyone and keeps elementaries intact.) -- Move all of Terra Linda to Timberland (perhaps move Sunset OH here if feeders and numbers permit?). -- Leave Springville as is or move north or south of Brugger to Five Oaks.
02/17/2020	Shree	arudivy@gmail.com	Findley Elem	Stoller MS	Sunset	ISB	Thank you committee members and BSD staff for all the efforts being put into the boundary adjustment process. As a Findley mom I am concerned about how some people are so focused on their elementary schools and forgetting that this is a middle school boundary adjustment committee and the Stoller representatives are representing Stoller first and though its a common human tendency to watch out for their own elementary school community that tendency should be kept in check for the greater good of the community at large. Just like lot of people are advocating for Cedar mill community schools to stay together (Bonny, Cedar and Terra Linda) I feel there should be support for keeping ENTIRE Findley and Jacob Wismer together as they have been tight knit sister communities for more than 20 years. Majority of Findley parents do not want a split and since there is 45% walkability currently which could increase to 75% with the development of future trails please let all Findley kids be at Stoller. Since Findley is the highest contributor in Summa program in terms of numbers then it makes sense to have Summa at Stoller for all the Summa kids north of US 26 which includes the Springville Summa kids too. Having two Summa sites north of 26 may dilute the program quality and increase costs.
02/17/2020	Arta Montero	arta.pecaj@gmail.com	Rock Creek Elem	Stoller MS	Westview		For those of you committe members that support map A please open your eyes and see the impact this has in Rock Creek and others. Please ask the question if this was your school would you say the same? We need to be honest and fair here and not just after our personal agendas.
02/17/2020	srinivas	annamaraju@gmail.com	Jacob Wismer Elem	Stoller MS			Dear Committee Members:Thank you for your continued dedication to this important boundary adjustment process. Please keep JW Summa students to Stoller.
02/17/2020	Douglas Yap	dougyap1377@gmail.com	Springville K-8				How do we truly know the 2025 numbers and beyond are correct? Answer: your guess is as good as mine. People come and go. They relocate to follow jobs. Who knows what's going to happen to the economy in 2025. Will the economy crash that cause mass exodus of folks out of this area? Will couples continue to expand their families? BSD is in no position to predict the economy nor family planning trends. These numbers are uncertain. One thing is certain. If the AC decides to split Springville then the lives of many kids will be changed forever. Please do not split us frim our North Bethany community. Keep us in Stoller.

2.17.20 MS BOUNDARY PUBLIC COMMENTS

02/17/2020	Vivek Thirtha	vivek.t@gmail.com	Springville K-8	Stoller MS	Westview	COMMUNITY, PROXIMITYDear JC members, thanks for responding to our comments during the meeting last week. I was t at the meeting with my friends from Sato and Jacob Wismer.COMMUNITY and PROXIMITYSpringville is an integral part of the Bethany community for the last 12 years. There were suggestions that Springville kids should be moved to Five Oaks which is way down on the south side of 26, rather than our neighborhood school - Stoller. Our kids will be in an area 5 miles away where they don't know anyone. We can continue to attend Stoller by moving there optional and small Summa program to Timberland and the entire Findley to Stoller this maintaining the Findley community together. As for Summa, even kids who attend the Summa program in Stoller are essentially segregated from the other kids in terms of classes and schedules, so the move to Timberland is ok - I say this after talking to multiple Summa kids from Stoller. The Summa kids won't have to travel nearly the distance that our kids would to Five Oaks.PLEASE THINK OF REGULAR STUDENTS TRAVELLING 5 MILES OVER A SMALL SUMMA POPULATION TRAVELLING 2.5 MILES! PLEASE KEEP SPRINGVILLE KIDS IN THE NEIGHBORHOOD.Thanks for your hard work and thinking about equity in our community.
02/17/2020	JR	joserodrig@gmail.com	Jacob Wismer Elem	Stoller MS	Sunset	Please pay attention to feeder ratio in Stoller. Springville in Stoller splits Stoller 85-15% between Westview/Sunset. Findley in Stoller, the split is closer to 50-50 between both HS.
02/17/2020	Penny Zheng	zhengwanyun@gmail.com	Springville K-8	Stoller MS	Westview	Dear Committee Member,The best solution to solve the over capacity of Stoller is to move Findley and Summa to Timerland. We cannot deny the fact Summa is an optional program and we have a new school to fill in. If we move Summa and Findley to Timerland, Stoller's capacity will be decreasing from 168% to 90.5% in 2021. We should focus on 2021, which is clearly stated by BSD.
02/17/2020	Suzie Hankins	Suzannec@hotmail.com	Rock Creek Elem	Stoller MS	Westview	It is unacceptable to move Rock Creek to Five Oaks alone with no northern neighboring schools. It is also unacceptable to spilt the Rock Creek school community between two middle schools. Keeping Rock Creek together and with our northern neighbors will directly contribute to our students[?] success in school. This will also help improve Five Oaks Middle School much more than sending Rock Creek alone. Rock Creek deserves the same consideration that is being given to other schools. Keeping Rock Creek with Bethany and Westview-feeding portions of Oak Hills will preserve our northern community, improve Five Oaks Middle School, consider transportation costs for the district and create a cohesive Westview-feeding community. Please keep all of Rock Creek together with our northern neighboring schools-Bethany and the Westview-feeding portion of Oak Hills
02/17/2020	Vivek	vivek.t@gmail.com	Springville K-8	Stoller MS	Westview	Dear AC members,While attending the meeting on Thursday, I heard concerns about 2025 numbers when Stoller is filler with regular Springville, Sato, Jacob Wismer students.Firstly this proposal meets all the 2021 projection requirements.Using 2025 projections, this is also less than 100% of current capacity (including temporary classrooms that are already at Stoller) - but over the permanent capacity.Being someone who works on data science I can attest that projections are a tricky business and minor errors can get amplified when projected over a longer time - case in point - the PSU report, BSD numbers for 2025 already have different numbers. Also these projections are subject to vagaries like population movement, the economy, politics and many other unknowns.Please don't use the 2025 projection numbers - these approximations could be wrong. Please follow the JC committee objective it fulfilling 2021 numbers.The reality is Springville is not a growing community and moving them to Five Oaks on the basis of a flawed projection 5 years out is a travesty.Please do the right thing for our kids - don't use flawed projections to change the reality for our kids today - we are counting on you.
02/17/2020	Jennifer Taylor	Fourjt@comcast.net	Terra Linda Elem			We live in the Cedar Mill community and have for 25 years. Our daughter loved it so much her and her husband bought a home in Terra Linda. We feel very strongly that having the opportunity to have their child attend a middle school that is within walking or bike riding distance is very important. Our kids were able to do this and with all the technology these days kids need to have the option to be active and parents need to be able to give that option to their kids. Make TL kids attend Timberland. Thank you.
02/17/2020	Penny Zheng	zhengwanyun@gmail.com	Springville K-8	Stoller MS	Westview	Dear Committee Member,Please don't prioritize Summa, the optional program, over regular program. I suggest moving Summa from Stoller to Timberland. If my kids go to Summa, I don't mind taking extra time on commute because it is us who make the choice and we understand what the consequences and responsibilities we should take. It is not fair to sacrifice about 500 kids' time who attend regular program so that less than 100 students can walk to the school. Regular, non-optional education program + 90 mins of daily commute of 500 kids vs. optional +walk to school+100 kids who already enjoy the best education resources. How would you make a decision with the essence of equity and fairness, and no child left behind?

2.17.20 MS BOUNDARY PUBLIC COMMENTS

02/17/2020	Ajay Garg	ajaygarg1980@gmail.com	Jacob Wismer Elem	Stoller MS	Westview		Dear MS Advisory Committee and BSD Board,Thanks for trying to build consensus on bringing a map which tries to fulfill all major objectives. I understand it is not an easy job.When bringing up a final version of the map please ensure that Stoller over capacity issues is resolved as this is the main reason we are having this boundary readjustment process. If we don't address Stoller over capacity then as a community we will fail in meeting our commitments. Whether you keep SUMMA at Stoller or not; map A does not fix the overcrowding issue at Stoller let alone other objectives. Springville and Sato cannot come as a whole to Stoller middle school. It does not solve the problem.
02/17/2020	Meenakshi Dewan	meenakshi_dara@yahoo.com	Jacob Wismer Elem	Stoller MS	Sunset		Dear Committee Members,[?]JW summa students are first JW students and then tagged to be summa!! They have all the right to be in the neighborhood school than being considered special and bussed to another one to make space for SPV!It[?]Please don't bus them to another school to accommodate SPV! It[?]s not fair!! Map C for Walkability, proximity, keeping neighborhoods together and for BSD budget!Thankyou for reading!
02/17/2020	Akshita Garg	agarg115@gmail.com	Jacob Wismer Elem	Stoller MS	Westview		Dear MS Advisory Committee and BSD Board,Hats off to you on working so hard and building a map which tries to fulfill BSD's objectives. I know it is not easy. Kindly remember that the main objective of this boundary readjustment process is to fix Stoller over crowding issue. And if we don't do that we will fail in our deliverables. Regardless where SUMMA program goes map A does not fix the overcrowding issue at Stoller let alone other objectives. Springville and Sato cannot come as a whole to Stoller middle school. It does not solve the problem. I would also encourage committee members to propose having SUMMA program at both Stoller and Timberland.
02/17/2020	Vinod b	vinod.b@gmail.com					Terra Linda is has 3 closet MS options (School to school): 1 - Five Oaks : 2.4 Miles2 - Timberland : 2.4 Miles3 - Meadow Park : 2.2 Miles -- Probable MS Option4 - Cedar Park : 2.5 Miles --- Current Assigned schoolBased on their testimony I am not sure why they are blaming Springville ? They still have their neighborhood with Oak Hills and some part of Meadow Park unlike Springville if they go to Five Oaks. Our neighborhood boundary is with SATO ES. There is no community sharing with us unlike represented in the Maps. All we have is FARMS, PCC and Nursery. Also unlike TL we have only STROLLER less than 3 Miles for SPRINGVILLE.
02/17/2020	Chetan Hiremath	Chetan.hiremath@yahoo.com	Jacob Wismer Elem	Stoller MS	Sunset	ISB	I vote for Jacob Wismer Elementary school for Stoller Middle School#YES2MapC
02/17/2020	Ryan Le	ryanvle@gmail.com	Jacob Wismer Elem	Stoller MS	Sunset		We hear week after week of testimony about the harm that poor feeder patterns have caused in past boundary adjustments. I genuinely hope we can rectify those past mistakes in this process and also learn from the past and not repeat them again for Jacob Wismer. JW already has a significant split between West View and Sunset. To make matters worse, Findley, our only companion to High School, may be completely removed from Stoller. Then to really compound the issue, SUMMA may get moved to Timberland. SUMMA is a huge portion of an already miniscule JW population feeding into Sunset so this move really kicks us while we are down. High school is a time when friends have as much or greater influence than parents on student well being, emotional health and success. Losing Findley is a massive concession we are being asked to make. Keeping SUMMA at Stoller would at least keep Sunset JW community together and avoid making a terrible situation worse. Do not repeat past mistakes! Fair Feeders for All!
02/17/2020	Ram R	rramak@yahoo.com	Jacob Wismer Elem	Stoller MS	Sunset		Keeping Stoller at around 90% capacity without looking at the longer term impact is flawed. In Basic Summary Table A_C_2.X_02.13.20.pdf shared in the Feb 13 packet, the growth from 2021 to 2025 is: 30% in Map A (0.83 to 1.08), 17% in Map A2.0 (1.13 to 1.33), 19% in Map A2.1 (1.01 to 1.21), 7% in Map C (1 to 1.07), 7% in Map C2.0 (1 to 1.07), 7% in Map C2.1 (0.99 to 1.06), 19% in Map C2.2 (1.01 to 1.21). It is very clear that any instance (A, A2.0, A2.1, C2.2) that moves Springville in part or as a whole into Stoller is going to cause a huge explosion in the capacity and breaks the capacity utilization while adding significant cost to BSD which could be better utilized on students and teachers programs. Please have a long term perspective and adopt MapC which has modest growth and drive for best use of our tax payer dollars. #Yes2MapC.
02/17/2020	James	james9915@rediffmail.com	Oak Hills Elem	Meadow Park MS	Westview		Just a suggestion from me.Divide equally all the areas north of Hwy 26 of BSD and distribute to the all 3 middle schools .This should be done considering equal distribution of students, geographical location of attendance area and capacity of middle schools.ThanksJames

2.17.20 MS BOUNDARY PUBLIC COMMENTS

02/17/2020	Sharon Zell	sharonzell@yahoo.com	Rock Creek Elem	Stoller MS	Westview	Small schools deserve equal consideration to large schools. Our kids are important—equally important—to every other kid in the district.Small schools have communities, too! Just because we can[?]t shout as loudly doesn[?]t mean we don[?]t deserve a voice. Remember: every single state in our union has TWO senators, regardless of population. Where is the consideration for ROCK CREEK?Rock Creek, Bethany and Westview feeding Oak Hills should stay together, and should go to Five Oaks. Eastern Oak Hills should go to Timberland with Terra Linda, both to keep them with Sunset feeding neighbors and to help get Timberland to capacity.Please, please, please, start listening to the small communities. Listen to Rock Creek, Five Oaks and Terra Linda. Give our children some consideration in this process that will affect them for years to come.
02/17/2020	Anant and Sharada Jahagirdar	anantshruti@gmail.com	Findley Elem	Stoller MS	Sunset	Hello BSD MS Committee,In Jan 30th meeting, Map C is selected by majority of the committee as their first option. I agree with it. However, since almost all Springville is not included in Stoller in Map C, there is no ason to split multiple Elementary Schools. There will be MINIMAL to NO change in numbers for 2021 as well as 2025 Keeping all Findley in Stoller. The split specified in the map has no future development planned and Findley is a very close nit community, please keep all Findley in Stoller un-split. No combination other than SATO, FINDLEY, JW feeding into STOLLER will solve the over crowding issue. SATO and SPV CANNOT feed to same middle school. Even independent study by PSU students showed the same.Map C satisfies everything other than splits in multiple elementary school. Please keep all Findley in Stoller un-split. Thanks
02/17/2020	Meihan	MeihanZ09@gmail.com	Springville K-8	Stoller MS	Westview	Dear MemberLooking at the map, you can see that every school should be within 3 miles of going to middle school. Why does Map C only have the children of Springville becoming nearly 5 miles? We do not want to see the division of the entire community. Treat Springville children differently. All our children should be treated equally. Summa is optional. The new school is not yet 100% utilized. Findley also wants the integrity of the community. The longest distance to the new school is 2.5 miles. Within the rules of the school district. Please delete map C. It is important to consider the diversity of the school. Most in need of help are the children of Springville. Please BSD balance each child's school time and physical and mental health. Thank you.
02/17/2020	Dong Xi	dongidx@gmail.com	Jacob Wismer Elem	Stoller MS	Sunset	***** Please make the decision based on parameters and facts, NOT based on fictions !!! *****Dear Committee members, As parents, I really put the following for my kids as the priority I believe it is the same for all parents: How convinient my kids go to school, How is the learning environment and how my kids are after graduate.I would like to thank everybody for putting huge efforts in discussing MS boundary adjustment, and listening to the voice from the communities, but I also urge you to please listen to the voice that is based on the numbers and facts provided by BSD analysis and families, but not based on the stories, fictions and exergerations. Stoller really needs to get the overcrowding issue solved, however including more communities into the school boundary or removing some special programs are not going to solve the problem, or even make the situation worse especially there are two fast-growing communities, that not far from the school.This is not the fault of neither community, and I believe Fast-growing communities are able to secure a place or solution that is suitable for them, just like JW grew out of findley not long ago and stoller now standing right next to it. That is why: any middle school like stoller can only accommodate two stable communities including JW and findley, and plus one growing communities Sato to make the adjustment successful for the next many years, otherwise the same overcrowding issue will be here again next year. This way also kept the appropriate middle school to high school feeder pattern.Thank you for you consideration.
02/17/2020	Jeremy Johnson	doublej13@att.net	Rock Creek Elem			The current versions of Map A have Rock Creek relocated to Five Oaks without a northern neighbor, which is simply unacceptable. Map A continues to seem very popular, and it leaves all of the children and families at Rock Creek feeling like an afterthought. If, on the other hand, Rock Creek goes to Five Oaks ALONG WITH Bethany and the Westview portion of Oak Hills, I feel that this would be a best case scenario given all the pieces. This plan would also be good for Five Oaks. This larger group can bring a lot more to Five Oaks than Rock creek can bring by itself. Sending Rock Creek with Bethany and part of Oak Hills will further reduce crowding at Meadow Park, it maintains reasonable commute times for people in BSD north, and it solves the most pressing issue by keeping neighbors together. If the reason we are here is to balance attendance, then we are still beating around that bush by moving everyone to meadow park to allow springville to stay at Stoller. We will then have an overcrowded meadow park and will be back in the same boat for 2025. I implore the committee to really investigate the metrics, in whether to place Rock Creek, Bethany and Westview-feeding Oak Hills at Meadow Park or Five Oaks. I strongly suspect that it would be less costly and more efficient to feed those schools to Five Oaks. With this cohort, both in size as well as make-up, we could bring a lot of good energy to Five Oaks.

2.17.20 MS BOUNDARY PUBLIC COMMENTS

02/17/2020	xuan z	xuanzh2001@gmail.com	Springville K-8	Stoller MS	Westview	Thanks for all the committee members who supported map A as the one to move forward. One of the committee members keep saying the number for 2025 is over capacity if Springville is in Stoller. IT IS NOT A CORRECT STATEMENT! Please look at the number from map A and map C included in Jan 30 packet, which reflected most accurate number if SUMMA students are all in Timberland. Year 2021 map A is only 90% of permanent capacity, while map C is 100%. For year 2025, map is 108% permanent capacity and map C is also 106%. They are essentially no difference in term of 2025 numbers, map A is even better in 2021 number! In addition, year 2025 numbers are just predictions, and it may not reflect the actual numbers then. Therefore, they should be not a decisive component for any comparison!! hope the committee member can continue your good work to see through the data, and make the most logical decision for all the kids in BSD. Apparently map A is the map that meet 4 objectives that should move forward to final recommendation!
02/17/2020	Akhil Sharma	sharma.akhil@yahoo.com	Springville K-8	Stoller MS		I hope this comment doesn't get filtered out.Dear committee members, We have seen many comments regarding Stoller going above total capacity in 2025. If we look at how much above total capacity, we are talking a very small number. This number is being blown out of proportion and there are claims about all community coming together again for an exercise similar to what we are undertaking currently to save Stoller from over crowding again in 2025. Please remember that if there is any overage on the total capacity, it is going to be very minor and can easily be adjusted via usage of one or two portables. Alternatively, the class size can go up by 2-3 students can we can easily absorb those numbers. We should not be too concerned about that tiny number above total capacity and base a decision as big as sending 100s of kids down south every day, for years, due to the fear that a few extra kids may be there in Stoller in 2025, which may or may not happen, as these are just projections which may or may not come true. Please see that no school gets an unfari share in the boundary decision. We are very appreciative of your thorough analysis, but constant testimonies about sending Springville out of Stoller worries our family every day. Our community bonding, comfort and impact of longer commute on the future of our kids, all these important aspects are at stake in this decision. Thanks for understanding and doing what is right for "all" students.
02/17/2020	Simon W	Limme@hotmail.com	Cooper Mountain Elem	Highland Park MS	Mountainside	Keep Cooper Mountain at Highland Park Middle School. This is the community that we are a part of. We play with many kids in the area that all end up at Highland Park and finally at Mountainside. Keep our kids together and our community at Highland Park.
02/17/2020	Priyanka	priyankasep@yahoo.com	Springville K-8	Stoller MS		It is a very big surprise that many parents worry about Summa more than regular middle school. We can't sacrifice regular school for the sake for a much smaller population. Sending hundered of kids far from their home every day, so that some Summa kids can continue to walk, is not fair. And I am confident that committee members understand this fact. Please don't be swayed by testimonies from a minority supporting Summa, because it will result in sacrifice for a majority who simply wants regular school for their kids which is in close proximity and is considered a neighborhood school, not a result of any preference to options program. Equitable distribution is important so one school doesn't get the raw/difficult side of the deal. Thanks for understanding and helping.
02/17/2020	Gabriel Montero	Gabe.montero@gmail.com	Rock Creek Elem	Stoller MS	Westview	Please do not ignore small schools like Rock Creek, Terra Linda and Oak Hills. Just because we are small and may not enter as many comments we care and we hope that it[?]s BSD role to ensure that there will be fairness in the process where nobody is impacted disproportionately. Map A is a mess for both Terra Linda and Rock Creek. Map C is a map for Oak Hills. Please balance things out where no one will suffer disproportionately
02/17/2020	Melissa Martin	ohmissmissy@yahoo.com				Some of us are staying in the district in order to be close to grandkids, etc., even if we don't have children in school not. Small schools deserve equal consideration to large schools. Our kids are important, equally important, to every other kid in the district.Rock Creek, Bethany and Westview feeding Oak Hills should stay together, and should go to Five Oaks. Eastern Oak Hills should go to Timberland with Terra Linda, both to keep them with Sunset feeding neighbors and to help get Timberland to capacity.Please, start listen to the small communities. Listen to Rock Creek, Five Oaks and Terra Linda. Give our children some consideration in this process that will affect them for years to come. Thank you.
02/17/2020	Peishan Shieh	peishans@yahoo.com	Rock Creek Elem	Stoller MS	Westview	Hi,For the boundaries, there should be considerations regarding the feasibility of walking and biking to schools. According to the most recent meeting, school bus is the only trip consideration. If BSD wants to promote alternative ways of commuting to schools, the new boundary to move all Rock Creek students to Five Oaks would completely undermine this effort. Because there is no way, I will allow my kids to cross 26 either walking nor biking, not to mention the additional traffic generated on the corridors to cross 26 from the Bethany area. Boundary redraw needs to be mindful of the traffic impact on the neighborhoods. Our kids are able to bike or walk via the trail that connects our neighborhood to Stoller. The proposed boundaries will certainly remove this possibility for all the families that use this trail as an alternative. Thank you for your time and consideration.

2.17.20 MS BOUNDARY PUBLIC COMMENTS

02/17/2020	Harry	niniding0909@gmail.com	Springville K-8	Stoller MS	Westview	Dear BSD,Each child has its own advantages and characteristics, all are unique, if you blindly pursue the title of Summa. Often it hurts your own child as well as other children. In the same way, Summa's class will also have this effect for a long time in a school. It also imposes a burden on each child's heart. Summa is optional, not every child is adapted. Especially when Stoller is overstaffed. Please move the Summa class to a school with space. Our children in general education need your help and support. Please don't split Springville in the community. Children in Springville need your more attention and support. Thank you
02/17/2020	Na-Yung Yu	yun@up.edu	Springville K-8	Stoller MS	Westview	Please don't isolate us from the north bethany area. When we remove the optional Summa program, Springville kids do not need to suffer separation from their friends in notrh bethany. Findley already said they want to go Timberland. Then Springville, Sato, and Jacob Weismer can go their neighborhood school. Just because our kids need to take bus, is it ok for our kids to suffer long and dangerous bus ride? We want safety for our kids just like other parents.
02/17/2020	Lori Near	lori.near@yahoo.com	Jacob Wismer Elem	Stoller MS	Sunset	Dear Committee Members:Thank you again for your work through this important MS Boundary Adjustment process. We have reached a pivotal time where tensions are high and communities are gravely concerned about the future education of their BSD students. In just a short time, recommendations will be submitted to the BSD board and final decisions will be made. As a parent of 3 (2 x 3rd grade and 1 x 4th grade) JW students bound for Stoller MS, I urge you to please consider the facts as they've been presented to you by experts within the BSD who work in the various departments and are most qualified to answer the questions your committee has posed. At the 2/13 meeting, the uproar from communities appeared to severely overshadow those facts, and I fear that the committee is being sent down a path guided by loud noise and NOT by facts. Here are examples of irrefutable factual data:1. BSD's Transportation Test: Our transportation department conducted a test to verify the commute times for SPV students if they are to be bused to FO. The test and its resulting data was not only shared with the committee but also with the general public. It is disheartening to hear communities trying to discount the results of the data as false. This proven and unbiased data could NOT be more clear. The longest commute time for SPV students to FO is less than 22 minutes each way, only approx. 5 mins more than their current bus ride to Stoller and well within BSD's average ride time. 2. Growth Populations: Data from previous maps show that both SPV and Sato are BSD's largest growing communities. Those communities alone will overcrowd Stoller almost immediately as their MS populations are both well over 500 students each. Even if the approx. 200 Summa students are moved to a different MS, this will NOT offer enough seats at SM for SPV students. It is therefore impossible for both SPV and Sato to occupy the same building if we are going to solve the issue of overcrowding. This too is an irrefutable fact.3. Executive Administrator for MS's, Ken Ostermeier clearly stated "SUMMA is a neighborhood program, not an option school." The program was created and is administered to meet the needs of neighboring communities. Despite arguments from communities suggesting that not moving Summa kids would be putting a so-called "option program" ahead of regular students is completely false. Summa kids are an integral part of "regular" classes. Unlike option schools, they take mostly "regular" classes with a few Summa classes and thus should be considered "Regular" students. Please also consider that if 25% of these student choose to opt out of Summa in order for their kids to attend their neighborhood MS and keep their ES friendships in tact, this again will NOT create enough space for SPV to remain at Stoller.4. Equity: An important factor in this process is to spread equity and economic
02/17/2020	Akhil Sharma	sharma.akhil@yahoo.com	Springville K-8	Stoller MS		One of the most unfortunate outcome of the school boundary adjustment is how parents from various schools organizing together and also with parents of other schools to safeguard their interests, while in the process, they totally ignore the ordeal the kids from other schools will have to undergo if their plan succeeds. One community walking at the expense of another community bused for 5+ miles is never a solution. Timberland is a school down south and ideally the impact of opening Timderland shouldn't even reach northern most school like Springville. And if it is reaching up to Springville, then we are doing something wrong. Stoller being the northern most middle school and Springville/Sato being the northern most elementary schools, it shouldn't even be a question is Springville can be sent elsewhere. I would gladly send my kids to Timberland if it was constructed near Springville/Sato area. I would not ask Jacob Wismer or Findley or Terra Linda to attend come and attend a north school so that my kids can go to Stoller. Same logic should hold now. North elementary schools to north middle schools, as the schools fill up, those elementray which are down below start feeding to middle school which are down below them. Let us not overcomplicate things. Map A totally works. Please use it and close this effort. There is so much time and energy going into this effort and emotions running high all the time. Thanks.

2.17.20 MS BOUNDARY PUBLIC COMMENTS

							FYI, some of my children attend Rachel Carson MS, which was not available for selection as an Option School.I encourage the committee to adopt a proposal that balances enrollment and opportunities across the district[?]'s geography. To that end, I am writing in support of moving the Rachel Carson Environmental Middle School to a campus that would welcome it and benefit from it's added student attendance, particularly Cedar Mark. Of the three maps presented at the January 30, 2020, meeting, Map C shows the Rachel Carson program moving Whitford[?]'s site and with a greatly reduced enrollment at Cedar Park. This poses two problems:1. Whitford[?]'s principal states that hosting yet another program would be a hardship for their campus and population. 2. Given current practice, with enrollment at below 800, Cedar Park would have its programs, offerings, and staff cut. It will also lose many dedicated parent volunteers as a result.Thus, the move to Whitford would strain the current programs there and place Rachel Carson[?]'s program into a disadvantageous environment. It would also imperil Cedar Park, one of the districts model middle schools, where a diverse population is achieving improving test scores and preparing middle schoolers well for high school.Cedar Park[?]'s principal noted that Cedar Park could accommodate the Rachel Carson program. I am in support of this idea. This idea helps to keep Cedar Park[?]'s enrollment high, allowing it to retain current levels of programs and offerings, which contribute to its success. Rachel Carson and Cedar Park share inquiry-based curricula, with Cedar Park as a PYP school and Rachel Carson as emphasizing scientific investigations and group-based learning. Additionally, Rachel Carson has a strong parent volunteer base which could restore some of the volunteers that may move out of Cedar Park with Boundary Adjustments.My family has a current and an incoming Rachel Carson student. We have enjoyed the strength of the program and the benefits it provides to our wider community. Not only does it benefit the students enrolled to be in a rigorous, engaging program of their choosing, but it is a credit to the district when these students volunteer and engage in their communities. My current Rachel Carson student and I attended a THRPD volunteer event this weekend in the Vose area, and the THRPD coordinator remarked upon the strength of the program at Rachel Carson and the engagement of its students; they wished they had been able to attend such a school.Rachel Carson students and staff have displayed flexibility and resilience in recent years as they changed school buildings and experienced challenges within their current camps. The Middle School Boundary Adjustment is the ideal time to find mutually beneficial solutions to some of these challenges. Though the move would involve some
02/17/2020	James Lanford	jaylanford@gmail.com	Ridgewood Elem				<u>disruption. as a parent. I would welcome it. I see the benefits far outweighing the costs. Housing the program at Cedar</u>
02/17/2020	Amy Sawatzky	amymsawatzky@gmail.com	Jacob Wismer Elem				Junior high to high school is a tough transition and we really believe if kids can keep as many familiar faces with them, they will adjust faster. We would prefer that Jacob Wismer feeds into Sunset with as many friends as possible and so prefer that Findley students join them at Stoller.
02/17/2020	Kaan Oguz	kaanoguzz@gmail.com	Rock Creek Elem	Stoller MS	Westview		Hi committee membersAs Rock Creek parents, we want our kids to stay with their friends in our neighbourhoods. Therefore we would like to stay with westview feeding elementary schools in the west bethany area like Bethany ES and Oak hill ES. We reject any proposal which isolates Rock Creek from our community and sends our kids to Five Oaks MS alone. Thank you for your work.Kaan Oguz

2.17.20 MS BOUNDARY PUBLIC COMMENTS

						Thank you all for providing an opportunity to provide input in this process and we all know that, there is nothing called perfect solution but we all shall aim for logically data driven solution considering various factors such as proximity, walk-ability, and by avoiding elementary splits wherever possible instead of making some decision for the sake of making decision or decision based on protecting personal interest from few individual committee members. Having said that, would like to highlight some point on behalf of findley community.1. Maximize walk-ability and save transportation costs if possible but please prioritize "NO SPLIT OF ELEMENTARY" wherever possible. Some Map suggested 8 elementary splits such as Map C, please make every attempt possible to eliminate elementary splits such as Map 2.1 (that is good start and we know that it requires some tweaks). Just like MS to HS splits are bad, in fact elementary to middle school splits are even worse for kids overall and academical growth. Hence please prioritize "NO SPLIT OF FINDLEY", and for that other avoid splitting RC and SPV as well. Keep them intact wherever it makes logical sense.2. As iterated in last several meeting by committed members that Bonny Slope + Cedar Mills + Terra Linda are close-knit community, hence they all shall go to timberland (don;t know if really they are close-knit community). Same way, JW and FE has been close-knit community (it shows up in various kids school and extra-curricular activity) since last 2 decades, hence JW and FE (without splitting) belongs together and shall feed into same middle school and I think, logical middle school for JW and FE is still at stoller, that way we can even save more transportation cost for BSD. Hence, WE SUPPORT MAP 2.1 only.3. Transportation time from SPV to Five Oaks is actually 20-25 mins each way, not 45 mins. Hence SPV feeding into FO make sense along with RC. SPV being in FO will address diversity gap (social, economical) and will also improve the overall rating of FO.4. Putting twp fast growing community at stoller will put stoller over capacity in few years, hence we will never be able to accomplish goal of solving overcrowding issue. If we put them at stoller, few years down - same overcrowding will happen again at stoller. Hence putting both of them at stoller is not sustainable long term solution. Long term solution which can provide stable enrollment to stoller (90'ish % of its permanent capacity) is JW + FE + SATO. SATO is growing and JW and FE are declining, hence number will match.5. During last meeting, committee members spend most of their time in discussing about SUMMA and it's location. Instead can they please focus on solving basic issues , overcrowding at stoller, filling up timberland by avoiding nonsensical splits. SUMMA to be treated like any other option program and it should be offered at only one location instead of two. this will enable even further to save
02/17/2020	Minal Patil	portlandpatil@gmail.com	Findley Elem	Stoller MS	Sunset	
						We all want what is best for the children first and foremost, but we also realize that costs and budgets are a reality of life. Minimizing transportation cost from a limited pot of money helps BSD as well as the tax payer at large. However, once the transportation budget is optimized the next step should be to minimize school splits. We realize it will be impossible to eliminate all the splits, but every attempt needs to be made to minimize the splits since the cost of bussing students to one school Vs another school to avoid a split is largely comparable. Map C2.1 is a great start. In fact it is the one and only map that has the least overcrowding in stoller at 99% and 106%. Let us not forget reducing overcrowding in stoller was one of the main goals of this effort. BSD's analysis also clearly shows that having sato and spv- two growing communities in stoller is a show stopper and not sustainable. If springville or even part of springville goes to Stoller, it goes above 120% and 130% There is no way to fix this. We realize map c 2.1 has some problems with over crowding in Meadow Park, and under utilization in Timberland. But these issues can be fixed. To fix this, we propose moving Oak hills to Timberland, which will reduce overcrowding in meadow park. To further reduce over crowding in FO and Meadow park, all Summa students north of 26 (except for those attending Stoller) can be moved to Timberland.
02/17/2020	Joel	Joel_123@gmail.com	Findley Elem	Stoller MS		
						Findley elementary school is in very close proximity to Stoller and we would like Findley to stay in Stoller We not want elementary school splits and this has been raised by many parents from all schools that splitting elementary school is not positive on kidsThanksRaj
02/17/2020	Raj Grandhi	Prince_grandhi@yahoo.com	Findley Elem			
						Please don[?]t split any elementary school that can cause huge impact on children[?]s emotional health. Since findley has stable growth. It can easily fit in Stoller along with Sato and JW. Springville and sato in Stoller is not a viable solution in long term.
02/17/2020	Samatha	Sai1234@yahoo.com	Findley Elem	Stoller MS	Sunset	

2.17.20 MS BOUNDARY PUBLIC COMMENTS

02/17/2020	Abhilash Akula	abakula123@gmail.com	Springville K-8	Stoller MS	Westview	<p>Dear committee,I really want to separate out needs vs wants. Lot of people moved to Springville area for the access to SPV K-8 within proximal distance (need). Few people have selfish wants of "Walkability" and do not really care for the effect on the entire north SPV area. Please really note this change in thinking. SPV always wants to go to Stoller with Sato (another north bound community) and portion of JW that reports into West view (continuity for children). SPV is thinking about the welfare of entire North Bethany community.Now for various reasons the SPV K-8 school is reduced in scope and we accepted that even though it directly impacted us and our kids. If the same school would have continued, we would have not even asked for Stoller.Now, the 2nd nearby fallback for us is Stoller and PI do not remove this option too. Summa is an optional, less than 8% population program. Parents can always sign up and move kids from optional program based on kid's progress. Let us prioritize regular classes 92% over Summa. The same is indicated by Sato parent in last meeting. I'm really not sure why middle school is built at Timberland and why are we not moving closest Findley to Timberland. This should be a straight forward decision given the proximity. What is more interesting is, even though Findley wants to move to Timberland, why are we not considering that option? Let's move entire Findley, Summa to Timberland; Rock creek to Meadow park (or Five oaks) along with Bethany elementary. This creates enough space for North most SPV at Stoller.We can not fix Hardware related defects in Software all the time. Applying this analogy, school (hardware) is wrongly built at Timberland (away from growing area) and we are attempting to fix through number game (software) by allotting north most area to a far away school. This has serious effects on kids so please consider this request....Thank you for your time!</p>
02/17/2020	Kiran Patil	kiran.a.patil@gmail.com	Findley Elem	Stoller MS	Sunset	<p>Millions of thanks to committee and BSD for giving us an opportunity to provide input in boundary change process.1. Please prioritize avoiding nonsensical splits for elementary over little transportation costs. Some maps suggested splits of 8 elementary school which is completely unnecessary. Splitting elementary to middle is more detrimental for kids overall growth (including social and academical). Please eliminate findley splits and keep us intact, also avoid other elementary school such as RC and SPV and keep them intact wherever they logically belongs to.2. Putting two fast growing communities at stoller is nothing but inviting trouble and disaster. Because having them will be provide stable enrollment at stoller (goal is 90% permanent capacity. Having JW " FE " SATO can provide that stable enrollment at stoller and JW" FE (without splitting) " SATO shall feed into stoller.3. Logically make sense to keep close-knit community, hence the way it was mentioned several times that Bonny Slope " Cedar Mills " Terra Linda (not sure about this) should feed into Timberland, same way JW " FE has been close-knit community since over two decades, hence they shall feed together at same middle school and data suggest that, JW " FE (intact) shall feed into stoller. So please make this as well priority. Otherwise nothing prevents for parent to eventually explore option of sending their kids to private. We still have full faith in public schools and hope that, we do not need to consider the option of sending our kids to private schools.4. Surprising to see that during last meeting, several committee members spends most of the time discussing about SUMMA which is merit based option program, whereas very little discussion about solving basic problem of overcrowding at stoller and filling up timberland. Request to committee members that, whey opt in for this job of being on committee, they need to stay unbiased and make logical data-driven suggestion in this process instead of suggesting something just for the sake.5. Transportation data suggest that time taken from SPV to FO is 25 mins and not 45 mins, Hence such nonsensical argument from SPV parent shall not be entertained. Having SPV at FO makes more sens in grand scheme because it will also address diversity gap at FO and will make FO one of the highly rated middle school.We (Findley Parents) support Map 2.1 and we know that it requires some tweaks to fill up Timberland but I think, it can be done. In next meeting, can we please come up Map considering above said several factors: - keeping close-knit communities together - avoid nonsensical splits, hence DO NOT SPLIT FINDLEY</p>
02/17/2020	Vimal	vimalan.pdx@gmail.com	Springville K-8	Stoller MS		<p>Dear Sparks & AC Committee members,As per Map A ALL Of SPRINGVILLE, SATO & JW will be under 90% in 2021 and 108% in 2025 . It's like 30-40 more kids in 2025. This will not be a big issue for Stoller as it's currently operated with 1700 kids i.e almost 180% of permanent capacity. Stoller can handle these 30-40 kids easily with portables.Springville brings diversity & equity to Stoller. Please do not split & punish entire Springville community by showing this as a major concern.</p>
02/17/2020	Madhusudhan	Mrangar@yahoo.com	Springville K-8			<p>Dear committee, if the desire is to fill Timberland and other schools that are south of 26, please start with schools closest to the south. Taking the northernmost neighborhood, Springville, and unceremoniously throwing it out of its community to a school in the South makes no sense at all.</p>

2.17.20 MS BOUNDARY PUBLIC COMMENTS

02/17/2020	Aditi Sen Gupta	aditi.sengupta@gmail.com	Findley Elem	Stoller MS	Sunset	As a Findley parent, I would love to have the option of keeping Findley kids together when they move to Middle school. I understand that every parent would think from their child's perspective. It's a difficult decision for the school board and I hope they can make a impartial and fair decision for the entire community. Middle school is already a huge transition for kids and it would be great if they can have some of their friends with them.
02/17/2020	Steve Brockett	steve.brockett63@gmail.com	Terra Linda Elem	Cedar Park MS	Sunset	I do not agree to the proposal that Terra Linda students should be bussed to Meadow Park. Instead, they should go to Timberland - it is closer and within walking distance for many of the students. This would also avoid adding to the already heavy traffic on Murray. Thank you, Steve
02/17/2020	Suresh	nasureshkumar@gmail.com	Findley Elem	Stoller MS		Thanks Committee and Board Members.Request from Springville community does not make sense asking findley kids to go 18 to 25 mins bus currently they can reach the school by 2 to 5 mins. Also the same community not ready to travel extra 5 to 10 mins which is not fair asking other kids to travel.I see findley most affected by multiple splits in elementary kids. Also basic rule we can't have two growing community in the same school which have the same issue in 2 years.Same community is arguing to keep their kids not to split. All the time SPV community don't want to comprise anything. Findley and Jacob are working closely atleast 20 years. More effort by findley parent to the school.
02/17/2020	Naveen Kasam	naveen.kasam@gmail.com	Springville K-8			2025 NUMBERS ARE NOT IN BSD OBJECTIVESPV + SATO + JW - SUMMA meets the BSD objective of 90% at Stoller in 2021. 2025 numbers are not in BSD objective, and even if they are it will be an additional 1 or 2 kids in the class. It is better to have an extra 1 or 2 kids in the class than bussing over 500 kids to the longest commute in entire BSD for regular middle school.
02/17/2020	Rithvik	naveen404@yahoo.com	Springville K-8			ARE WE REMOVING PORTABLES FROM ALL SCHOOLS?There was a concern on Stoller numbers go TINY over capacity in 2025. Is BSD removing all portables from ALL schools by 2025? Was there a clear direction from BSD on this?
02/17/2020	Abhilash Akula	abakula123@gmail.com	Springville K-8	Stoller MS	Westview	Dear Committee,Please read the effects on long commutes on kids at below link: https://www.citylab.com/life/2019/05/high-school-commute-drive-sleep-exercise-children-teens/588850/Quick-Summary :1. Long commutes take an even bigger toll on exercise, a big problem given the growing obesity epidemic among children2.Each additional minute of commuting is associated with an even greater 1.3-minute reduction in sleep. To put that in perspective, if one student had a 10-minute commute, and a second had a 30- minute commute, the second student would get an average of 26 minutes less sleep. 3. Long commutes to school have negative impacts on children[?]'s well-being, especially on sleep and exercise.4. The extra time spent commuting must come from somewhere, and unfortunately it appears that the activities that students are most likely to sacrifice are precisely those with important consequences for their physical health: exercise and sleep5. Reducing commutes to school would not only take pressure off our already congested roads, it would provide a big boost to the health and wellness of America[?]'s teens.6. More screen time on bus, More chance for Bullying.7. Hard to reach school in case of emergency - lock outs, weather etc
02/17/2020	pik kei k yip	kateyip2009@gmail.com	Rock Creek Elem			Small schools deserve equal consideration to large schools. Our kids are important—equally important—to every other kid in the district. There is not reason that just throw Rock Creek to Five Oak by itself with most of the student attend Five Oak are from southern community. Map A is not good for Rock Creek as well as most of the school at BSD. Capacity is really a concern in Map A because some school are way over capacity and others are below capacity. Why we shovel problems from one to another instead of resolving it? Map C 2.0 definitely provide a better capacity roadmap for BSD. The equity is also a concern for Map A. If equity is in important factor that BSD would like to keep, Map A shouldn't be considered. on the other hand, Map C 2.0 definitely minimize the equity difference between schools in BSD. Transportation cost is also reduced in Map C 2.0. Extra money saved due to less bus route can be use for helping struggled students, improve education quality, or invest on TAG students. 5+ minutes of driving is definitely not a big issue of some communities. In Rock creek community, ~ 40% of the parents agree to split if it resolves and address equity, capacity, academic balance, and cost. Boundary adjustment can't be "hijacked" or deviated by irritating behavior, inappropriate signs, noisy roaring, and overwhelming biased comments. Please reject Map A consider Map C 2.0.

2.17.20 MS BOUNDARY PUBLIC COMMENTS

02/17/2020	prashanthi yeredla	prashanthi.yeredla@gmail.com	Findley Elem	Stoller MS	Sunset		I strongly oppose splitting any schools feeder We should create opportunities for kids to excel and cherish school but splitting schools would do the opposite. There was a suggestion to split schools based on walkable zones wish could also reduce transportation cost but I would like to remind the committee that this is not a cost reduction exercise. The mental and emotional will being of kids is far more important than the relative cost savings with each of the three maps. Please do not split Findley. Please have entire Findley go to Stoller. If that of not possible, then please have entire Findley go to Timberland middle school with an option for walking community to go to Stoller. Please don[?]t prioritize Summa at Stoller over Findley or other elementary schools at Stoller.
02/17/2020	Rudhrakumar Venkatesan	venkatru@gmail.com	Findley Elem	Stoller MS	Sunset		Please do not split findley elementary. It has been beyond reason that mental health of kids benefit through continued friendships.
02/17/2020	Abhilash Akula	abakula123@gmail.com	Springville K-8	Stoller MS	Westview		Dear Committee,Assign the portion of JW that reports into Sunset to Timberland. This will free up Stoller and solve everyone's issues (in addition to moving Findley & Summa to Timberland). Let's utilize brand new school with 60 million \$ investment to the max capacity and release pressure on Stoller. JW to Timberland commute does not involve high ways - most of the commute is on Laid Law and Saltzman local roads. I agree with Jason's proposal few meetings back. Let's bring back this idea and discuss merits in next meeting....This idea of JW (Sunset portion) to Timberland is not an unreasonable request because:1. Look at Noyes Neighborhood and the way it is split across Springville and Sato. If you take NW 167th Ave, homes facing east report into SPV and opposite homes (facing West) to Sato. If this is a reasonable split in the eyes of BSD, splitting Jacob Wismer based on high school feeders is completely a fair request. This helps JW families and kids to maintain friendships in Timberland as well as Sunset schools. We obviously want their success as well as we all fall under BSD...We do not want strangers in High school. 2. JW is not worried about the long commute of SPV kids to Five Oaks so I request them to step forward and be a role model first by assigning Sunset reporting JW to Timberland.Many thanks to some of the committee members for proposing this idea. Let's have a serious discussion on this in next meeting....
02/17/2020	MadhuR	mrangar@yahoo.com	Springville K-8				REGARDING PORTABLES: I know there is a long term goal to get rid of portables and it is really not clear what the plan for Stoller is, and what timeframes are. In the meantime, multiple elementary schools continue to have portables. For example, Jacob Wismer already has one portable and enrollment continues to grow.How is it realistic to get rid of portables in the middle school while the elementary schools feeding them continue to have portables and grow? Feels like we need a better plan to reduce portables in elementary schools first before ejecting entire neighborhoods out of the area middle schools.
02/17/2020	vimal	vimalan.pdx@gmail.com	Springville K-8	Stoller MS			Dear Sparks & MS AC Committee,Springville kids want community bonding with North Bethany. Do not isolate them from rest of the North Bethany. Please don't let FARM LAND/PCC COLLEGE/ SHOPPING MALLS/ ROCK CREEK ES/WESTVIEW HS/HIGH CRASH CORRIDOR as our kids community.Please allow ALL of SPRINGVILLE to STOLLER.
02/17/2020	Mansen Wang	mansenwang@yahoo.com	Springville K-8	Stoller MS	Westview		Thanks to all committee members for all your fair discussions/comments/questions at the meeting last week at Five Oaks. We appreciate all the time and efforts that you are taking to solve this complicated puzzle.First of all: COMMUNITY MATTERS! We have heard from every testimony and from comments to BSD that communities must remain intact. Springville is part of the North Bethany community. It should stay together. If part of them are sent to 5 Oaks, they will become STRANGERS IN THEIR OWN COMMUNITY.We should focus on the capacity number of year 2021 which is more reliable and stated in the objectives. The year 2025 data should not be discussed at all since it is just a prediction and may have big error. Also, it is not within the scope of the committee to make speculations about growth that do not coincide with the data provided by the district.I also suggest that each school should have longer testimony time in the meeting. 2 mins for each school is way too short. The test time for the testimony is at the beginning or in the middle of the meeting, not at the end of the meeting.Thanks for your time and I appreciate all your work.
02/17/2020	Gauri Trivedi	Gauritri@gmail.com	Springville K-8	Stoller MS	Westview		START AT THE BOTTOMIf removing portables is a part of BSD[?]s plan please start from the elementary school so that it thins down the population moving to the middle schools. If portables are bad and unsafe for the middle schoolers, they are definitely worse for the younger elementary kids PLEASE DON[?]T use removing portables conveniently as a band aid , start with elementary schools first.
02/17/2020	Prashanth Nair	prash7e7@gmail.com	Springville K-8	Stoller MS	Westview	Springville K-8	Dear Committee, I really appreciate your prudent participation and your effort to equitably make the middle schools accessible to all children. As a Springville parent I was quite relieved to see that our voice were being heard in the last meeting. Be it moving Summa to Timberland or realizing Springvilles island situation in Map C, I realized that you all are really representing all children and not letting Springville community pain go in vain. Please dont throw our kids in the bus and have them shuttle back and forth for so long that the whole school experience becomes more tiresome and susceptible to bullying. Thank you again

2.17.20 MS BOUNDARY PUBLIC COMMENTS

02/17/2020	Jennifer Jones	jennijones@me.com	Terra Linda Elem			My daughter is not yet school age, but when she is, it would be preferable that she be able to attend the schools most near our home. As the current boundaries are drawn for middle school, she would be bussed/driven 15 minutes from our home to attend Meadow Park. We would likely drive our child to school at this distance, which means that we would be further contributing to the congestion on Cornell/Murray Blvd and consuming unnecessary fossil fuels. However, if our daughter attended Timberland middle school in our neighborhood, she would be afforded the opportunity to safely walk about 5 minutes to school instead.
02/17/2020	Ben Levy	Zydecolevy@yahoo.com	Springville K-8	Stoller MS	Westview	SPRINGVILLE MATTERS TOO: If all of Findley moves out of Stoller, they have options go all together to a new school at a reasonable distance for all. Springville does not have that option.
02/17/2020	CHUNG-HAN LIN	chunghan.lin@gmail.com	Rock Creek Elem			I would like to thank the committee for recognizing the importance of Rock Creek staying with a northern neighbor in this boundary adjustment. The current versions of Map A have Rock Creek relocated to Five Oaks without a northern neighbor and that is simply unacceptable. Map A create problems not only in northern community but whole BSD in terms of capacity. Multiple school & 800 and the others overcapacity. On top of that, Stoller capacity will have issue again in 2028 and I don't want to have another "boundary adjustment meeting". Reducing the cost of transportation is preferred because I would rather spending money on improving quality of education, helping struggled students, or even hire/relocate teachers for curriculum district-wise alignment. 5 extra minutes shouldn't been the key for boundary adjustment. Map A also enlarge the equity gap between schools in BSD district. BSD should consider the best plan that meet the goals of cost, capacity, equity, academic, and community but not because of irritating/overwhelming signs, slogan, roars, and bias comments.
02/17/2020	Abhilash Akula	abakula123@gmail.com	Springville K-8	Stoller MS	Westview	Respected Committee,Rate of growth for SPV & Sato are different. SPV is already built and most families moved in and they already go to either SPV K-8 or Stoller. Current BSD numbers include these families. From now on, there will be incremental or organic growth expected at SPV. Sato is the only growing area. The statement that "2 growing communities won't fit into Stoller" is not correct. By appropriately moving closer communities to Timberland, it is possible to avoid transporting 500 kids from SPV everyday to Five Oaks. Please prioritize 2021 numbers over 2025. If you narrowly miss 2025 by 2-3% at Stoller, don't simply avoid that model if it satisfies all other objectives. However, try to hit 95% at Timberland for both 2021, 2025 as the primary objective behind building this school is to free up stoller and serve nearby areas. Thank You!
02/17/2020	Ben Levy	Zydecolevy@yahoo.com	Springville K-8	Stoller MS		GROWTH IS POSITIVE: Let[?]s stop demonizing communities that are growing. Growth benefits the district by bringing in per-student funds. Do not discourage growth by punishing larger communities with long commutes and acting like new students are a problem. Growth= money for programs, teacher jobs, new construction, etc. The school district exists because there are kids to attend school.
02/17/2020	Anita Yap	anettehy@gmail.com	Springville K-8			Hi I[?]m concerned that I can no longer see my grandkids after school if they are at Five Oaks. Please send them to Stoller.
02/17/2020	Ben Levy	zydecolevy@yahoo.com	Springville K-8	Stoller MS	Westview	We should definitely get Stoller under permanent capacity (around 90%) in 2021. This is to account for future growth- not to make Stoller 10% under capacity forever. The idea is that this number WILL increase. No scenario should have Stoller still at 90% in 2025. Especially if other middle schools are at 100% or higher- Stoller isn[?]t special.
02/17/2020	SANJOY K SAHA	sanjoy123@gmail.com	Springville K-8	Stoller MS	Westview	I would like to thank BSD AND ALL THE COMMITTEE MEMBERS for putting so much effort. From the last meeting there was a clear agreement on the following conclusions:1. Move Summa out of Stoller to Timberland 2. Move whole of Findley to Timberland 3. Fill Stoller with JW, SATO AND SPRINGVILLE I hope this gets reflected in the final map.. don't surprise the Committee members and the Springville parents with a last minute twist and undoing all the consensus.
02/17/2020	Sach	hsachin@gmail.com	Springville K-8			Good Morning committee members. Thank you for spending valuable time. Until now we see 86 Jacob Wismer walk-able SUMMA kids taking over most of the agenda. 86 kids SUMMA should not be dictating north boundary. This has ripple effect and cause 9400 kids to move away from their neighborhood school. 86 kids choosing optional program should not be driving the agenda. I would request you to consider taking holistic approach and move SUMMA to timberland. This was the plan since 2014 when previous superintendent has proposed overcrowding solution.
02/17/2020	Deniz Gezer Oguz	deniz.g.oguz@gmail.com	Rock Creek Elem	Stoller MS	Westview	Hi, As a Rock Creek neighborhood, we don't want to go to the Five Oaks alone. Rock Creek needs to be together with Bethany Elementary. Thank you.

2.17.20 MS BOUNDARY PUBLIC COMMENTS

02/17/2020	srikrishna harsha nemani	harshanemani@gmail.com	Jacob Wismer Elem	Stoller MS	Sunset	To the Advisory Committee and BSD staff, Thank you for all the efforts that you have all been putting into the boundary adjustment process.I urge the committee to move forward with Map C that has been submitted by the experts within the BSD. It reduces Stoller overcrowding both short-term and long run by not including the whole of two fast-growing communities (Springville and Sato). It keeps SUMMA commutes short and program sizes in the ideal range by having several SUMMA programs. It preserves walkability and minimizes fixed District expenses for buses by maintaining JW feeder the walkable area to the Stoller. Many middle school kids like to walk or bike to school to gain independence. Please adjust the boundary's in such a way that the kids go to near by middle school. Please continue to analyze MAP C that has been submitted by the experts within the BSD.
02/17/2020	Suresh	sureshkumarnaidu@yahoo.com	Findley Elem	Stoller MS		Based on the comments went through all the previous meetings most of the school likes Map C like Bony Slope, Terra Linda, Oaks Hills and even commitee members etc and also requested to eliminate the split in elementary school. Based on the feedback if we resolve split in elementary school Map C is the right solution. bring Findley together in Stoller and move Summa to timber land will have enough kids in timber land. only school opposing is spring ville based on the solution study they have to travel 10 mins more to five oaks. Need to work little on 2.1 will resolve most of the issue. Based on the transport cost Map C is the best option we undergone this issue when there is big budget issue for transport 2 years back.Asking kids who have 2 to 5 mins to reach stoller taking bus for another 20 mins ride is not fair at all.five oaks is the best option based on the current situation. Please consider not split to elementary school.
02/17/2020	Michelle Bisgard	mich_bisgard@hotmail.com		Stoller MS	Sunset	I live 3 blocks from Stoller. Although my own child will not be affected by the boundary change (because he will be in high school), it will affect the community feel If students are put on busses who live in the walking zone. Stoller is surrounded by very walkable neighborhoods (walking paths, sidewalks) and everyday the paths and sidewalks are full of kids walking to and from Stoller. I also find it financially irresponsible for the district to bus students that are within the walking zone to a different middle school. Please keep neighborhoods walking to Stoller and avoid unnecessary bussing even if it means having an extra 6 minutes on a bus for students who are already bussed.
02/17/2020	swapna moturu	swapna.moturu9@gmail.com	Jacob Wismer Elem	Stoller MS	Sunset	Dear Committee - Greetings, believe that Map C is the most realistic solution for the Middle School Boundaries. It reduces split feeder patterns and reduces disruption to students. They continue to go to school with friends and people they already know.It creates shorter and easier commutes for students and parents. It takes buses off the roads and reduces transportation costs to the district.It balances student capacity over the MS system. We won't be going through this again because growth as overloaded school(s). It balances student/economic diversity. At this time of polarized politics, we need people to be exposed to different back grounds.Test map C that considers walkability, transportation, demographic, Ethnicity, and diversity in Eligible free lunch.Keep the SUMMA program in Stoller. Thanks for considering this plan.
02/17/2020	Tina Wang	gnaw_anit@hotmail.com	Springville K-8			Please do not prioritize empty lots over close knit Springville community. There is no new development in our neighborhood. The new housing are in SATO boundary and many are still empty/unbuilt. To send our kids on a far commute out of their neighborhood, away from their neighborhood friends, to account for the [?]empty lots[?] is unjust. The objective of filling Stoller to 90% has already accounted for the future growth of Sato. Re-route the empty lots/unoccupied housing to another school should also be on the table. It will discourage the builders from building unchecked.
02/17/2020	Yajing Wang	yajingyajing@gmail.com	Springville K-8			The best solution to maximize the utilization of the new middle school Timberland and to solve the overcrowded situation at Stoller is to move the closest elementary school Findley and the SUMMA program at Stoller to Timberland. No current communities deserve to be split due to the adjustment. The goal of public school system is to provide equal education for everyone. Option programs should not be prioritized over general students need.
02/17/2020	paige jones	paiger_jones@yahoo.com	Springville K-8	Stoller MS	Westview	The drive to Five Oaks is more than 22 minutes like people are claiming. If you go down there in rush hour or during school times it takes a lot longer than that. My daughter goes to Stoller which is 6 minutes from my house. From the time school gets out to the time she walks in the door it is 22 minutes because of the stops the bus makes along the way and the kids getting off the bus. That's for a school right down the street so imagine if it was for Five Oaks. It would be double that at least. Please consider that. If I have after school activiites I will be picking my kids up from the school with many other parents causing a lot of back up on the roads. It really makes no sense.

2.17.20 MS BOUNDARY PUBLIC COMMENTS

02/17/2020	MadhuR	mrangar@yahoo.com	Springville K-8				REGARDING THE ROLE OF TIMBERLAND:Dear AC committee members : It appears now that there is active lobbying for Timberland from other schools that have MANY OTHER middle schools nearby. I urge you to please stay focused on the objectives: RELIEVE Stoller, FILL Timberland. The #1 preference for Timberland should be to first absorb Stoller students that can be absorbed and should not be about catering to the preference of others with many other nearby middle school options.
02/17/2020	Lauren Yee	Lwan@comcast.net	Findley Elem	Stoller MS	Sunset		The transportation data clearly states 5 more minutes to Five Oaks. Why do we even have to dispute that. We have the data on how long it takes to pick up all the kids at Springville (since they are ALL bussed). So, Springville has totally exaggerated the destination time of 40 minutes in every meeting. Their exaggeration does not make it Ok for the walking Stoller kids to be bussed to another school because Springville parents want to share the time being on the bus. This makes no sense. Why do the neighborhood families of Stoller deal with all the school functions and cars all over their neighborhood when their kids can[?]t even go to the school? Please keep Findley together in one community with Jacob Wismer.
02/17/2020	Douglas Yap	dougyap1377@gmail.com	Springville K-8				Please tell me if this isn't ironic. BSD built a 64 million dollar Timberland facility to relieve middle school congestion. The result : Springville kids get kicked out of their closest middle school, Stoller, and Timberland remains underutilized. Meanwhile, the kids closest to Timberland still ends up in Stoller. If this happens, I will extremely regret voting for that bind measure. Guess what my vote will be next time BSD brings vinds in the table?
02/17/2020	May	mrwang.npu@gmail.com	Springville K-8	Stoller MS	Westview		Please Remember the first objective? FILL UP THE BRAND NEW MIDDLE SCHOOL TIMBERLAND!!!! If you fill up the new school with the reasonable close elementary schools, Stoller issue is solved --- Findley and summa move to Timberland give Stoller 90.5% of permanent capacity in 2021 (objective achieved) and 108% in 2025 (not in objective and with BSD higher prediction). How crowd Stoller now? Over 168%!!! We will be far away from where we are in 2025! It is the best solution for timberland utilization and Stoller overcrowded.
02/17/2020	Annie Deng	Annied0403@yahoo.com	Errol Hassell Elem		Sunset		Option C
02/17/2020	Priya Mani	heypriya@gmail.com					It is becoming extremely important in this process, that the committee be given all the data and numbers, before they make a decision that impacts us long-term. Please provide SUMMA Students by Grid Code Map for the year 2020-2021, because the District should have those numbers at this present time. Please provide us with numbers for Stoller SUMMA numbers. It is inconceivable that all present maps show SUMMA projections to remain steady through 2025. Even though populations in south BSD are declining, while those in North Bethany are exploding, the identified SUMMA eligible kids cannot be thought of as a straight line (steady). This is because where the growth is, SUMMA numbers are likly to riseas well, in these new and growing communities.
02/17/2020	Beverly Naymyo	Thinnaymyo@gmail.com	Springville K-8	Stoller MS	Sunset	Springville K-8	We concerned about the changing Middle School bountary. The most resonable and commuting are closest to Stroller MS from Springville. We don't understand why the Five Oaks Middle school option. The area locations and populations should feed to the closest school. Also, another options are the residents who live closely to the middle school regardless of which elementary from. Thank you.
02/17/2020	Jagadevi Chikkalli	jagadevi.chikkalli@gmail.com	Jacob Wismer Elem	Stoller MS	Sunset		Whats the ONE reason that SpringVille should be in Stoller ?Just 5 minutes of increase in commute time doesn't justify to keep SpringVille at Stoller.Please remember this is LONG RANGE PLANNING.We have to solve Stoller overcrowding problem for LONG TIME.
02/17/2020	PZ	pzhang.npu@gmail.com	Springville K-8	Stoller MS	Westview		REGULAR KIDS OVER SUMMAPlease do not prioritize OPTION SUMMA program over regular education. Move Summa to the brand new school Timberland where there is much space. 500 Springville kids should not be ejected from their communities for 86 Summa kids from Jacob Wismer.Most other schools have many proximal options less than 4 miles, but Springville only have Stoller. DO NOT PUNISH Springville WITHOUT AN ALTERNATIVE.
02/17/2020	Sid	siddappa.attur@gmail.com					YES/NO signs in the last meeting at Five Oaks disturbed a lot, we were not able to hear sitting behind and couldn't see maps.Please do not encourage this kind of mob behavior.Committe should look at the data provided not how many are wearing red T-Shirts or signs.If you encourage this behavior, many schools can do it.Hopefully expecting a more civilized meeting next week.
02/17/2020	Tao Hua	thua181@gmail.com	Jacob Wismer Elem	Stoller MS	Sunset		I support Map C, C 2.0 and C2.1 for the following reasons:1. Meet board policy: meets neighborhood proximity and accessibility.2. Meet board objective: stoller middle school at its optimal utilization, not under-utilized and just slightly over.3. Cause least impact to existing students, families and existing programs.4. Have lowest traffic which improves student safety5. Add lowest cost: Walking distance students still walk to school. Do not need addition busses to transport hundreds of students.Options A 2.0, A 2.1, C 2.2 do not meet objective. Stoller still over-capacity. Option A does not follow board policy, violating neighborhood proximity and accessibility test. Any option violating Board policy should not be considered.

2.17.20 MS BOUNDARY PUBLIC COMMENTS

02/17/2020	B Walker	blair.walker@gmail.com	Springville K-8	Stoller MS	Westview		Hello committee! Please take into consideration that, within the last couple of years, Springville elementary students were separated from their friends and neighbors when Sato elementary was built. While it was a sad transition, I believe most involved understood how and why the boundaries were drawn as they are. Now, those same students are in danger of being separated (again) from their friends and neighbors; however, this time, the alternative is to attend a school (Five Oaks) that would result in the longest middle school commute in the district! We are unable to understand why this option is being considered. Please don't take the northern-most community in the district and send us SO far south. I have to cross the freeway myself several times during the week, and the traffic is awful - it's getting worse and we definitely don't want to add to it. Thanks.
02/17/2020	Allison Alt	allison2688@gmail.com	Springville K-8	Stoller MS	Westview		How will Five Oaks cope with an influx of new students? Soon that school will be overcrowded, and this problem will start all over again.
02/17/2020	Casey Lang	caseyterryn@gmail.com	Oak Hills Elem	Meadow Park MS	Westview		My main concern with changing of boundaries and changing of any school is the well being our kids. Starting in one school and then having no choice but to change after the first year is the biggest concern. Any choice which is made needs to eliminate or ease this transition in anyway. Building friendships and having any positive relationships in MS then having to pick up and start brand new in a school, this will have a negative impact on so many kids who already going through so much emotions during this difficult time in their lives. Why being adults and the leaders for our kids put our kids in an unhealthy situation. Living on the west side of Oak Hills we definitely feel like we get the short end of the stick and we will fit where ever someone wants us. Map C leaves West Oak Hills will the least disruption to any school. As we were part of the agreed upon High School transition and go to Westview, I think going to Sunset with the other classmates would be less of a disruption.I was in High School at Sunset when Westview opened in 1994 and talking to classmates who had no choice to move from schools their Junior year was a tough transition and not something they felt like they had any say in. I would think this many year later we would be smarter about this decisions about where to build schools prior to the schools being built and uprooting kids.No matter the choice I would hope the decision is made which is the least disruptive to our young kids who are fragile at this time and we do not harm them when not needed.Thank you!f the boundaries are changed for our West Side of Oak Hills I will not go to Meadow Park and go to another school in 2021, why not start in 2020 so relieve this disruption,
02/17/2020	May	mrwang.npu@gmail.com	Springville K-8	Stoller MS	Westview		First, thank you all the memebers to move the meeting forward with Map A. Jacob, Springville and Sato are marked as North Bethany. If these three school are able to go to middle school even high school together, that's maximum the community union. Our Springville kids' extracurriculums are mostly all in Bethany village. If sending Springville kids to Five Oaks, it will isolate our kids from our community. Please keep Springville in North Bethany. NO ISOLATION SPRINGVILLE FROM NORTH BETHANY!!!
02/17/2020	Priyanka Aggarwal	aggpri@gmail.com	Springville K-8	Stoller MS	Westview		THANK YOU BSD AND COMMITTEE FOR KEEPING NORTH BETHANY TOGETHERMany our friends from other communities are from Sato. We are actually SISTER Community and were part of same Springville Elementary School before Sato started. Together our Kids go to Stoller Middle School and then to Westivew for High School.
02/17/2020	Anandha	hanandhakrishnan@gmail.com					Thanks to AC members for spending their time to work on this boundary adjustment process; very much appreciate on their efforts. Towards the end of Feb 13th meeting, AC members all got aligned and they did agree on moving SUMMA to Timberland should be a good option to consider which would help in meeting the objective of finding a feeder pattern to fill the Timberland capacity and also the objective of reducing the overcrowding at stoller. This will also be beneficial to Springville kids as they dont need to travel a long distance to take regular middle school program.
02/17/2020	Priyanka Aggarwal	aggpri@gmail.com	Springville K-8	Stoller MS	Westview		PROJECTION DATA OVER REAL COMMUNITY2025 Numbers are Projections, 2021 is Real. 2025 has Margin of Error, 2021 has Margin of Community Bonding. 2025 is WANT 2021 is NEED.2025 fits in 2021, it is matter of 1-2 extra Kids in Class of 30. Don't Split the Community for this small adjustment.

2.17.20 MS BOUNDARY PUBLIC COMMENTS

02/17/2020	Shannon Lyon Cornelius	shannon.cornelius@gmail.com	Springville K-8				Please keep Springville at Stoller- I am a Springville parent who drives the route from our neighborhood to five oaks area twice a week during rush hour for my kids[?] activities. It takes at least 30 minutes during rush hour. I know the data is saying 22 minutes but during rush hour it[?]s much worse. Middle schools get out later than elementary and around that 4pm hour it starts to get really congested. Add in all the parents that would then be commuting down, plus bus stops, and the kids are looking at an hour long bus ride twice a day. That leaves them no time for activities, play, or homework! I know we are all being shifted around here but because timberland was built so far East of where all the new building is, it only makes sense that all the school boundaries shift a bit east. If findley and summa move to Timberland it allows Stoller to accommodate the north Bethany schools, including Springville. We have also just lost our middle school at Springville so please allow us to continue to attend middle school in our community. Thank you!
02/17/2020	Harikishan Nagireddy	harikishanreddyn@gmail.com	Springville K-8	Stoller MS	Westview	Springville K-8	Dear BSD Committe,I am a Springville parent and my son is a kindergartener. Though he has another 5 years to go to middle school, I am really worried about a plan that is being considered and in which Springville is going to feed to Five Oaks, instead Stroller. Please do not consider this plan for various reasons like,Travel distance from Sprinville to Five Oaks is 3 times longer than the distance from Springville to StrollerDo not take out (apart or whole) Springville from its neighborhood schools Sato and JWPlease consider every single aspect and make an appropriate decision.
02/17/2020	Kalpana Nagireddy	kalpanareddy.june19@gmail.com	Springville K-8	Stoller MS	Westview	Springville K-8	Dear Committe,Please do not make Springville kids to travel all the wat to Five Oaks and keep it with its neighborhood/community schools Sato and JW. There are other possible to ways to fill the desire with out moving Sprinville to Five Oaks.
02/17/2020	Aditya Kapoor	kapooraditya@gmail.com	Findley Elem	Stoller MS	Sunset	ISB	I strongly recommend and vote to keep Findley community undivided and in stoller , I support map C 2.1.
02/17/2020	SANJOY K SAHA	sanjoy123@gmail.com	Springville K-8	Stoller MS	Westview		Springville has been built out with minimal growth. All the growth are in Sato area. Don't uproot established community Springville for the sake of future built in Sato. Don't work for the builders, support the kids that already exists in Springville.
02/17/2020	Anandha	hanandhakrishnan@gmail.com					Dear AC members, what are the different option programs we have other than SUMMA? Do kids walk to school to take all these option programs or do they go by bus? If they go by bus, Why Is SUMMA In Stoller middle school alone being treated differently than others - for walkability?
02/17/2020	Douglas Yap	dougyap1377@gmail.com	Springville K-8				Please keep Springville in Stoller. Please be fair to our kids!
02/17/2020	Douglas Yap	dougyap1377@gmail.com	Springville K-8				Wouldn't it be the right time to move the Summa program out of Stoller?In 2018, Cedar Park was asked to move to Meadow Park for consolidation. Why not do the same now that we have space elsewhere?Link :https://www.cedarparkptc.org/news/2018/6/12/upcoming-cedar-park-changes-for-2018-19
02/17/2020	Lauren Yee	Lwan@comcast.net	Findley Elem	Stoller MS			Please keep Findley Elementary together. Do not split. It is unfair how a new development can push their way through, and say this is their neighborhood because it is their closest middle school and I live less than 1.8 miles close to Stoller and it isn[?]t mine? Just because the sheer volume of parents and how loud they are? Growth at Springville and Sato can not be sustained in Stoller and soon will be pushing out another walking community out, Jacob Wismer. BSD should not waste money to bus an entire Findley School where half is walking to another school (Timberland) and have another school (Springville) all bussed in. I didn[?]t know the trick was to buy a house 5 miles away from the middle school and that would be your school, versus a house that is 1.8 miles close to the middle school!
02/17/2020	Ben Levy	Zydecolevy@yahoo.com	Springville K-8	Stoller MS	Westview		SPRINGVILLE GETS STOLLER TO AROUND 90% PERMANENT CAPACITY IN 2021: Get Stoller to 90% permanent capacity in 2021. But don[?]t underutilize Stoller in later years while other schools use portables. Stoller isn[?]t so special they can[?]t use all their space in the future. We are just making room now for inevitable growth.
02/17/2020	Sandeep Kumar	sandysrivastava@gmail.com	Springville K-8	Stoller MS	Westview		MARGINAL INCREASE DOESN'T WARRANT COMMUNITY SPLITThere was talk that Springville, Sato and JW cannot fit at Stoller with 2025 Projections Numbers after moving SUMMA out. Projection Data for 2025 is showing Stoller will be 10% over Total Permanent Capacity in 2015 with All Springville, Sato and JW without any Split in Community. This is 3 Extras Kids in Class of 30 with 2025 Projection Data.This is much better and acceptable Solution as it is keeping All Communities All Together without any SPLIT, it is also keeping Commute to School within reasonable Time and Miles with respect to District Average. Also, Growth in these Communities will be Settled and everything will be below Capacity. It is matter of 2-3 Years when it could be little above Permanent Capacity and then it will be below Permanent Capacity.

2.17.20 MS BOUNDARY PUBLIC COMMENTS

02/17/2020	Sreedhar Koneru	sreekon@gmail.com	Findley Elem				Hello Committee members,As indicated in your presentation, that you have achieve 90% of Stoller capacity, adding neighborhoods that are projected to grow in the near future doesn't fit this requirement. They will soon run over the capacity for Stoller Middle School. Please make boundary adjustments that take urban growth boundary into consideration. Few years ago, I did not imagine that we will have that kind of sprawl in North Bethany. I dont know the plans on how city is planning to expand and how many new homes are going to be constructed. Dont split elementary school kids for tactical solution. Lastly, I urge BSD to plan and build a new middle school in North Bethany.
02/17/2020	Laurel Ann Chakravorti	neirual@hotmail.com		Highland Park MS	Mountainside		As a family with a home that goes to Cooper Mountain Elementary, Highland Park Middle, and Mountainside High Schools, I would like to go on record to say that the majority of the families coming from Cooper Mountain Elementary would like to keep the boundaries "status quo". It seems that the families that attend Mountain View Middle from Cooper Mountain Elementary (a small fraction of all CME families) would like to stay there. I'm not saying they should move. Keep it as it is and keep those of us at Highland Park and Mountainside as we are. Thank you for the time, effort, consideration and grief (!) you've put into this process. It's a thankless job and I appreciate you all.
02/17/2020	Venkata Suryadevara	gokulsuryadevara@gmail.com	Jacob Wismer Elem	Stoller MS	Sunset		Dear Mr. Sparks and the Honorable Committee I have been actively volunteering at JW for the past 2 years (since my daughter joined Kindergarten) and I am planning to volunteer as much as possible. From the recent boundary adjustment hearing, it seemed quite obvious that there are options narrowed down that to that I am not aligned to. There are 2 issues that I'd like to provide my point of view on. 1. The boundary adjustment is primarily to solve the overcrowding issues of Stoller - Please review the enrollment numbers and the future growth into consideration. 2. SUMMA program - BSD's FAQ page clearly states that this program will not be impacted in the process of boundary adjustment. I have a reason to believe, from the last meeting, that SUMMA is considered to move to Timberland MS. Please do not deviate from the primary issue of solving overcrowding issue of Stoller. Thank you!
02/17/2020	Marcelo Da Cruz Pinto	marcelo.dacruz@gmail.com	Findley Elem				Please don't split up Findley! Doing so is not putting the children's best interest first, dividing them before such a big transition to middle school would be quite cruel.
02/17/2020	Priyanka Aggarwal	aggpri@gmail.com	Springville K-8	Stoller MS	Westview		Objective for Stoller: 90% of PERMANENT CAPACITY in 2021 It is met by keeping All Springville + All Sato + All JW feeding to Stoller and moving SUMMA out of Stoller. It is coming out to be 88% of Permanent Capacity of Stoller and hence met the Objective set by BSD in 2021.As BSD confirmed the Objective to keep Stoller at 90% is decided to allow Head room for future Growth. So Accept this Solution
02/17/2020	Chandan Kundapur	chandankundapur@gmail.com	Springville K-8	Stoller MS	Westview	Springville K-8	Thanks to the members of the committee for being pragmatic and discussing options to move Summa out of stroller to make room at Stroller . An options program (even if called by some other name) should not be prioritized over the regular kids enrollment . Please keep Springville part of the North Bethany community . My son goes to classes in Bethany village and will be isolated with no friends after school even moved to Five Oaks .
02/17/2020	Sri	Srib467@gmail.com	Springville K-8				Summa is 8% of the total population. I totally agree with the the committee that we should move away from discussing that 8% of the population and focus on the regular middle schoolers. Let's move Summa to the new Timberland school. With findley having the most number of Summa kids in the district, it makes sense to move Summa from Stoller to Timberland. This creates room for springville at Stoller and saves springville kids from traveling through roads notorious for traffic and crashes all the way to a different neighborhood school in Five Oaks.
02/17/2020	Monica Li	ptmyli@hotmail.com	Findley Elem	Stoller MS	Sunset		I vote map C. I live in Oakridge Estates. My son will be a middle schooler in two years. It makes sense for him to go to Stoller middle school instead of any other middle schools. The reason is very simple. Because we are very close to Stoller MS. All of our Oakridge Estates students can just walk to school. No school bus needed. No parents drop off either. Walk to school within walking distance is the best way in both economically and environmentally. Image I want to fly to CA. Without doubt I will go to the closest airport PDX. I wouldn't drive all the way to Seattle airport then fly to CA.
02/17/2020	Prashanth Nair	prash7e7@gmail.com	Springville K-8	Stoller MS	Westview	Springville K-8	Dear committee members, I am a Springville parent and thank you for hearing our voice in last weeks meeting. Problems in the north of 26 should solved within north without disturbing the patterns of south. Also it doesn't make sense to shuttle poor Springville kids for such a long distance to five oaks while other schools like Jacob wismer are nearer to five oaks than Springville. No to Map C and all its variants as it is going to divide north bethany community in the name of saving few dollars in transportation costs. Jason and Abhijith had done some solid analysis to disregard Map c and its variants. Also most other committee members were with us to wholeheartedly support us and understand our concerns. Really appreciate all.

2.17.20 MS BOUNDARY PUBLIC COMMENTS

02/17/2020	Prashanth Nair	Prashanth.Nair@asu.edu	Springville K-8	Stoller MS	Westview	Springville K-8	Dear committee membersOur kids extra curricular activities are all located in Bethany village and we cannot afford to send them to Five oaks as they would end up missing a good portion of that. Please do what right and that was well reflected by all your committee members during the last meeting where majority of you unanimously disregarded map c and supported moving Summa to Timberland. Jacob wismer is fighting for Summa to be in their vicinity while we at Springville are fighting for equity so that our kids goto school at a reasonable distance : which is Stoller. PLEASE SUPPORT FOR WHAT FEELS RIGHT TO YOUR HEART. Thanks.
02/17/2020	Prashanth Nair	prash7e7@gmail.com	Springville K-8	Stoller MS	Westview	Springville K-8	Dear committee members During last meeting you had a choice between cost of transportation vs kids wellbeing and most of you chose kids well being by disregarding Map C and its variants. We at Springville are thankful to you and I hope you stand by this commitment to save kids being hauled and Springville community treated as an island. Problem is the north should be solved within its boundaries as there are more cost saving opportunities down south (Jason had great points about it). Transportation trials were not required to prove how bad or good the commute situation is. Year round there can be many variants like construction, weather collusion with office goers etc that need to be considered. Please don't put out kids for such adventurous plans to save few transportation dollars. There may be much better cost saving options to consider. Thank you all.
02/17/2020	Dinela Ramku	dina.ramku@gmail.com	Findley Elem				We ask BSD to focus on the sustainable solution of the boundary setting objective. That means opting for a solution that optimizes for long term, feeder patterns and minimal transportation costs. That means that Rock Creek should remain together and along with Springville go to Five Oaks.
02/17/2020	Pramodh bangaru	pb97229@gmail.com	Springville K-8	Stoller MS	Westview		Dear BSD and Committee membersThank you for your service FEB 13 meeting Tera Linda testimony made Springville community head scratching!.If you look at the where Tera Linda located , they have 3 middle schools with in 3 mile radius where as SpringVile has 1. Their testimony is wrong in so many levels, they seems to have issues with calculating with numbers. SVP is only request to keep them in only middle school that we have with in nature geographical boundary and not send down south which increases the travel time 2.5X and also increases the accident rates and we are more concerned with safety our children than distance at this point. Thank you for reading
02/17/2020	S	Srib467@gmail.com	Springville K-8				The maps that split Springville in Brugger road are divisive, splitting a close knit neighborhood right in the middle, and sending a very small group of children away from their North Bethany friends. There is no connection between Springville and Rock Creek due to PCC's presence right next to Springville. Do not split springville. These maps that split schools have Already created tensions in many neighborhoods. Please reject any map that divide schools.
02/17/2020	vimal	vimalan.pdx@gmail.com	Springville K-8	Stoller MS			Dear Sparks & MS AC Committee,Only map A2.0 (minus Summa + Walkable Findley) can meet the MS JC objective to make Stoller approx. 90% in 2021. None of the other maps will not meet the objective. JW, All of SPRINGVILLE and Sato can fit in Stoller.Please do not isolate & segregate Springville from North Bethany community. Our kids need community bonding and friendships. Springville provides diversity and equity to Stoller.Please consider all of Springville to feed to Stoller. Do not split schools.
02/17/2020	SANJOY K SAHA	sanjoy123@gmail.com	Springville K-8	Stoller MS	Westview		First objective: reduce overcrowding in StollerSecond Objective: fillup Timberland The most logical way with minimum disruption is to move Summa and Findley to Timberland. Summa is an OPTIONAL PROGRAM by CHOICE. Prioritize regular curriculum over OPTIONAL program. Keep Springville in Stoller. That is our only NEIGHBORHOOD school. Do the right thing.
02/17/2020	Devesh Srivastava	vedirs@gmail.com	Springville K-8				Dear AC Committee members,I would request that you stay focused on the objectives to relieve over crowding at Stoller and fill Timberland. It would be unfair to sent one of the northern most community (Springville K-8) from Bethany to a school 4-5 miles south, whereas optional program or schools with multiple Middle school options are not moved. With Summa out, 2021 numbers for Stoller will be below 90% and even with growth that might happen in Sato it would be around 100% in 2025 . Please do not keep schools under utilized (Timberland and Stoller) just based on some speculative number that may not be very accurate. It also forces kids from a community (Springville) to sacrifice by separating from the neighborhood , having to go through the longest commute in BSD through the busiest roads in the area. It will leave them with less time available for after school activities and reducing parents involvement in school. Thank youDevesh

2.17.20 MS BOUNDARY PUBLIC COMMENTS

02/17/2020	Santosh krishnamurrhy	Santosh.krish2480@gmail.com	Findley Elem	Stoller MS		<p>Dear BSD committe members,I would like urge BSD committe members to strongly consider following points while making decision on middle school boundary adjustments for north bethany.1. Walkability cannot be discounted as privilege. Many of us in north bethany area buy home next to school keeping in mind our long term vision of having kids safely walk to school. Thus it is pertinent that BSD keep this factor in mind while drawing new boundaries. We cannot move an entire community which is right opposite to a middle school 5 miles away to be busd away. It is beyond reason for springville parents to comment on their commute times and concerns while they have no problem with having walkable findley kids bus to school. County has spent our hard earned tax dollars to build trails and connect the schools. We cannot let these go waste. 2. Avoid elementary school splits. Most of the maps suggest it across the communities. Not splitting elementary schools should be a boundary condition for this committe. This critical to keeping kids psychologically healthy. I herevy propose we keep findlet elementary school as a whole in stoller and not split the school.3. Keep SUMMA kids together no matter what the decision is this year. Which means once kids enroll into SUMMA this year we should not split them again. For stoller kids this means we keep the entire summa in stoller or move it entirely out to timberline if thats the final proppsal. This should happen to ensure summa kids health is mainatined and they dont go through one more split next year. 4. Springville and Sato are growing communities and having both feeding to stoller will not be sustainable in long term. If SPV needs to be part of stoller then somethings got to give which means entire SUMMA might need to move out of stoller to timberline. Also moving out entire SUMA will not ensure stoller have sustainable crowding solution in place. This means in addition to summa moving out we will need to rebalance kids which meand findley as a whole might need to move out to timberline. This i say despite being a findley parent as for me kids pyschological state of mind is more important than other factors. Option 1:Stoller schhool feeders: findley, JW, sato with summa in stoller.Spv feed to FO.Option 2:Stoller school fedders; SPV , sato and JW with no SUMMATimberline: findley, bonny slipe, cedar hills with SUMMA in timberline I know this is a difficult problem to have and i urge BSD to look at all optipns and consider anove points while making their decision.Santosh</p>
02/17/2020	Anitha	anubangaru4u@mail.com	Springville K-8	Stoller MS	Westview	<p>Dear BSD and Committee members Thank you for recognizing that prioritizing welfare of 500 SVP kids is more important than 80 SUMMA kids from JW and deciding to SUMMA to Timberland. JW community is older established community and the total number of middle school population will be reduced over the coming years and this is evident in the lang range planning committee and PSU numbers and JW current 20% SUMMA qualified number will be reduced further and SVP and SATO number will increase . Asking to keep SUMMA over regular KIDS well being is inhuman. So thank you for recognizing this equity measure.</p>
02/17/2020	vimal	vimalan.pdx@gmail.com	Springville K-8	Stoller MS		<p>Fellow North Bethany community neighbors,As you know Stoller runs 180% permanent capacity now. But I'm puzzled when some of our dearest neighbors are making a big issue when Stoller will be around 108% permanent capacity. Stoller can easily accommodate this w/o using portables. Do not make Springville kids as strangers to your kids when they meet in Bethany library, Starbucks shop, at QFC, Ice cream sshop, Tac bell, Chess classes, Karate classes and in Bethany Village Fair. Please do not punish Springville kids and not disconnect them from North Bethany community.</p>
02/17/2020	Ankita Srivastava	ankitasaxena30@gmail.com	Springville K-8			<p>Dear Committee members, Thanks for your hard work through the process of boundary adjustment process. We at Springville are a close knit community here, and I am opposed to splitting Springville from our North Bethany neighbors (in part or whole!). Please do the right thing and keep ALL of Springville with our North Bethany Community. NO SPV Splits. Don[?]t isolate and segregate us from our community. It is not true that Springville is still growing. It is already a stable growth area with no more new developments in its boundary. Please keep our community intact for ALL of Springville, Sato and JW at Stoller. Move the OPTIONAL summa program and ALL of Findley to Timberland. This will meet the JC objective to fill the new school while keeping Stoller at 90% total capacity in 2021. It will also be below capacity in 2025. As for 2025 numbers, please do not sacrifice communities for projections that we are not even sure are accurate. BSD has been wrong about projections last year, hence the budget deficit. BSD has already made a mistake by building the new Timberland in the wrong place, made mistakes in projections last year hence the budget shortfall and you are asking the whole Springville community to take the burden for these mistakes. Please do not prioritize any unreasonable solution just to save a few dollars in transportation costs. Our students well-being and sense of community matters far more. Thank you for considering these points.</p>

2.17.20 MS BOUNDARY PUBLIC COMMENTS

02/17/2020	Bangaru	bangaru2@yahoo.com	Springville K-8	Stoller MS	Westview	Dear BSD and Committee members Thank you for your service .Springville and SATO are two close knit communities and SVP only has one Middle Schools with in 4 mile radius . Please don't isolate Springville by splitting it with its north Bethany community and send it all the way to FIVE OAKS. This issue can be easily solved if you look through the equity lenses. Don't prioritize SUMMA OVER Regular KidsThank you
02/17/2020	Ann G	ann.g2613@gmail.com	Springville K-8	Stoller MS	Westview	Geographical location is one of the most important features of a school. If Timberland were closer to the rest of the communities, getting student population in middles schools below full capacity in the next five years won't be such an issue. As it is, we are being coerced into moving our children to another school (Five Oaks) and this is tearing us apart from the rest of our community. Our children also deserve the right to attend a school close to home so that they can be among friends and family, keeping relationships that bond us together as a community.
02/17/2020	Ankita Srivastava	ankitasaxena30@gmail.com	Springville K-8			PLEASE KEEP SPRINGVILLE (No Splits) IN STOLLER. THE only Reasonable Option for our Kids. Dear Committee Members, Please do not split us from North Bethany to keep space for some speculative growth for 2025, that will always have some errors. We know what brings us down to 90% in 2021, that is by keeping Sprigville, Sato and Jacob Wismer in stoller and it will keep us around 100% in 2025. Do not banish current kids from a community just because we want to keep extra space for some future growth kids that may happen by 2025, which even with projected growth is not going to be problematic.Thank youAnkita
02/17/2020	Pramodh	pb97229@gmail.com	Springville K-8	Stoller MS	Westview	Dear BSD and Committee Members .I request you not Prioritize empty lots and homes that are not built over Children living in neighborhood. Please focus on 2021 numbers , 2025 number are projections which have been overestimated. its evident with recent BSD budget cuts due to wrong projection from previous calculations . So please prioritize the 2021 number more and also reaching 100% full capacity for Stoller in 2025 even with overestimated numbers still work since the growth after 2025 in north Bethany numbers are negligible for year 2025 beyond (PSU 2025 -2029 number prove this). The Problem will solve itself after2025 as JW number will go down and springville and SATO will be stable communities as there is no land to build after 2023.
02/17/2020	Cathy	Bobk2u@gmail.com	Findley Elem			PLEASE LISTEN TO THE TRANSPORTATION DEPARTMENT Please focus on walk ability to Stoller and it[?]s ok if you have to Split Findley between Stoller and Timberland based on walk ability. We are walking distance from Stoller and would prefer to walk to Stoller.
02/17/2020	vimal	vimalan.pdx@gmail.com	Springville K-8	Stoller MS		Please do not make Springville kids as strangers in the North Bethany community by sending them to Fiveoaks.Springville is an integral part of North Behnay community. Demographically sending SPV can't be part of Five oaks.Do not split or separate Springville from North bethany. Please let Springville community to feed Stoller along with JW and Sato.
02/17/2020	anitha	anubangaru4u@gmail.com	Springville K-8	Stoller MS	Westview	Dear BSD and Committee members Thank you for being fair and working hard for all kids.PROXIMITY MATTERS FOR SPRINGVILLE TOOSome want to walk to school but what about the kids who have no choice but go on bus to middle school and getting bullied in the bus ,exposing them for more screen time already . with removal of 6-8 from SVP, SVP have no other choice then Stoller to be able to spend less time reaching any middle school, if this is taken away from these kids that will increase 2.5X more travel time which increases more bulling. According to one survey , more than 10% of Billing happens on the School Bus and the longer the journey the chance of having bulling increases, since there is hardly any supervision in the bus, its the perfect place for someone get bullied and there is no place to escape.So please request every AC to choose proximity over walk-ability.
02/17/2020	Karen	karenlynnroberts@gmail.com	Springville K-8	Stoller MS	Westview	Projections are not infallible, as we well know considering the current budget problems that have resulted from the district[?]s OVER-projections. It[?]s certainly wise to look ahead, but we have to ask ourselves how much we[?]re willing to risk based on what-ifs. Are we willing to tear apart communities on the off chance that we may need to use a portable for a couple of years? Are we willing to send an entire elementary school of students through FIVE of the county[?]s identified high-crash/high-injury intersections (two of which are ranked among the absolute WORST in the county) to avoid the possibility that we may see an extra 2-3 kids in a classroom for a couple of years? With Springville, Jacob Wismer, and Sato at Stoller we can meet the approximately 90% permanent capacity objective for 2021 as well as avoid the use of portables in 2025 with the addition of an extra 2-3 children per class. Should projections be wrong and enrollment is higher than expected, already existing portables will simply act as insurance. If projections are ONCE AGAIN OVER-ESTIMATED (as they recently have been), we would be well within permanent capacity. Please don[?]t gamble my child[?]s neighborhood middle school, their community, and their safety on projections that have been wrong many times before. Portables at Stoller provide an insurance policy for margin of error in the projections. With this insurance policy in place we will most certainly not be back to where we are now by 2025.

2.17.20 MS BOUNDARY PUBLIC COMMENTS

02/17/2020	Jagan Kankara	jmkreddy123@gmail.com	Springville K-8	Stoller MS			Dear Committee members, Thanks all the work you guys are doing. I just want to clarify few things based on what I hear the board members discussed. It is not true that Springville is still growing. It is already a stable growth area with no more new developments in its boundary. Please keep our community intact for ALL of Springville, Sato and JW at Stoller. Move the OPTIONAL summa program and ALL of Findley to Timberland. This will fulfill your objective of reducing the overcrowd at Stoller. Please do the right thing and keep ALL of Springville with our North Bethany Community. NO SPV Splits. Don[?]t isolate and segregate us from our community.
02/17/2020	Ashwini	ashbait@outlook.com	Springville K-8	Stoller MS	Westview		TIME MATTERS:I work at Kaiser Westside Medical Center and today it took me 25 mins in rush hour traffic to travel the 4.6 mile distance between home and work. This was WITHOUT ANY STOPS. Five Oaks Middle School is 4.9 miles from our home. Committee members and BSD, I urge you to ask yourselves if it is fair and equitable to have school children spend over an hour on a school bus each day when there are other options and NO OTHER STUDENT is being asked to travel this distance when there is a middle school closer to them. I don[?]t know how BSD is calculating travel times during their trials. This is true data from today as I travelled this distance in peak traffic WITHOUT ANY STOPS. Two ways at this distance is close to an hour in travel. EQUITY MATTERS.COMMUNITY MATTERS.FRIENDSHIPS AND COMMUNITY TIES MATTER.If there was NO OTHER OPTION, no Springville parent would protest this. But there is another option that is ignored in certain maps up for consideration.CURRENT PROJECTIONS of FUTURE ENROLLMENT are just that PROJECTIONS. Not TRUTH. Can be wrong.FACTS - Springville students going to Five Oaks will travel the longest distance of all middle school children in the district.There is a middle school closer and the ONLY north Bethany middle school available to our children - Stoller.They will be the ONLY North Bethany school being asked to go South to school breaking community ties.The route they will need to take has the highest congestion in the district.It will cost more to bus them there
02/17/2020	John	johnmichaelroberts11@gmail.com	Springville K-8	Stoller MS	Westview		Please don[?]t put a price on my child[?]s head. Please don[?]t send them more than twice as far as you already do just to save a little money. Please don[?]t increase the risk to my child[?]s safety by drastically increasing the number of county-identified high-crash intersections they must travel through just to avoid the POTENTIAL need to use an already existing portable or two for a short while. Please don[?]t uproot them from their community and friends when there[?]s a chance the district is over-projecting (AGAIN). Is it not worth considering an extra 2-3 children in a classroom (or acknowledging there are portables in place as insurance should margin of error necessitate) if it means minimizing safety risks and keeping children within their communities? Please prioritize our children over money. Please prioritize their safety over a slightly larger class size. Please prioritize their community ties over the potential need to use a portable. Our children are worth at least that.
02/17/2020	Gokul Gopalasamy	gokul.gopalasamy@gmail.com	Springville K-8				PLEASE HELP KEEP OUR KIDS WITHIN OUR COMMUNITYWe are only asking the committee to make the right choice here - please prioritize regular school over SUMMA program and help keep SPV kids within North Bethany community over 86 SUMMA kids in walkable distance. Springville is already a stable area with no more new developments in its boundary. By moving SUMMA out of Stoller and redirecting all of Findley to Timberland, the committee would be able to achieve BSD objectives to fill Timberland and bring Stoller to 90% capacity.Our kids' well-being and sense of community do matter. So, we urge you to do the right thing and keep ALL of Springville with our North Bethany Community.Thank you for your considering our requests!
02/17/2020	Ashwini	ashbait@outlook.com	Springville K-8	Stoller MS	Westview		Springville school is one of the most diverse and one of the biggest elementary schools in the district. Per information reported by BSD on their website. Diversity is an ASSET. It brings in better and richer learning into the community. It brings much needed funding for the district. Please keep this in mind before tearing the school away from its community, possibly destroying or diluting this diversity and rich learning environment. And potentially destroying this source of benefits to the district. Don[?]t let any versions of map C move forward. Look at data available and please logically analyze data rather than getting caught in opinions not backed by facts.
02/17/2020	john pete	joh_npete@gmail.com	Findley Elem	Stoller MS			Please keep mapc2.1 - we are walking distance to findley elementary and stoller middle. Dear BSD please done put us on a bus to a 30 min far school. Please consider walkability to stoller!!!!
02/17/2020	Aminath Nazhath	nazu03@gmail.com	Rock Creek Elem	Stoller MS	Westview		Please do not ignore the smallest schools like Rock Creek, Terra Linda, and Oak Hills. At first it was all about Finley and now it[?]s all about Springville. Please show us that we matter by evaluating our options two. Map C 2.0 seems to be the preferred option for Terra Linda, Rock Creek. BSD need to balance things academically so that nobody is disproportionately impacted. This means that if Rock Creek is moved out of Stoller we need to move with two additional neighboring schools.
02/17/2020	Gregory Lawless	lawlessgf@hotmail.com	Rock Creek Elem	Stoller MS	Westview		Rock Creek supports map C 2.0. If we are moved or partially moved we need to move with two additional schools from the North. Else, we will suffer disproportionately from the rest of schools in North that will remain at Stoller or even better move to the new Superschool.

2.17.20 MS BOUNDARY PUBLIC COMMENTS

02/17/2020	ning he	ning.he@intel.com	Findley Elem	Stoller MS	Sunset	ISB	I strongly support map C, C2.0 or C.21 with Summa still at Stoller. These the best options following board policy and and board objectives. The reasons are:1. following Board policy which meets neighborhood proximity and accessibility. 2. meeting Board objective with stoller middle school at its optimal utilization, not under-utilized and just slightly over.3. these options create the least impact to existing students, families and programs (such as Summa) .4. these options create the lowest traffic which improves student safety5. Lowest added cost option. Walking distance students still walk to school. There is no need for additional buses to transport hundreds of students.Options A 2.0, A2.1 and C.22 do not meet objective. Stoller is too crowed. Option A violates Board Policy which clearly stated "neighborhood proximity and accessibility". The students in walking distance to Stoller have to take bus to be transported to Timberland. On the other hand, there is not much benefit to Springville students because they are taking bus anyway. I live in walking distance to Stoller and I DO NOT agree with any one who claims to represents findley and findley students should all move to same school. They can only represent themselves. There is no agreement, no voting within all findley families on any proposal! I suggest the committee to focus on meeting Board Objectives and following Board Policy and should be open and NOT biased. Many parents including me watched committee meetings clearly feel that some committee members are not objective and strongly biased toward advocating Springville to Stoller! This is unacceptable!!! As stated by the district guidelines, the outcome should consider, help and benefit ALL students and families, not just sprinville and findley students! I strongly recommend meeting mediator to remind committee members of Board Objective and Board Policy every time they speak! They must clearly state how their proposals meet/follow each and every Objectives and Policy! In this way, the meeting will be much more productive. We can drop off invalidate options and converge to 2-4 validate options (meeting Objective and Policy) quickly.Again thank you very much for the hard work of all committee members!
02/17/2020	ravi josh	rjohsh@gmail.com	Findley Elem	Stoller MS			MAP C solves long term overcrowding problem. all other maps clear;y dont offer long term solution for overcrowding. Splitting Findley doe snot solve the problem either. BSD should focus onl ong term stability which the number is MAP C solve. Keep Findley intact in Stoller please.
02/17/2020	Khamouane Lawless	lawlessgf@hotmail.com	Rock Creek Elem	Stoller MS	Westview		Rock Creek supports map C 2.0. Any part of us that is moved needs to move with two neighboring schools. Else, we will be disproportionately impacted from the rest of schools going to Stoller.
02/17/2020	Jasmine	Kwatrajasmine@gmail.com		Stoller MS			Dear Committee,Thank you for the work you are doing.I would like to emphasizing on keeping Jacob Wismer together at Middle School at Stoller #JacobWismerUnited and #KeepingSummaForHealthyFeeder at Stoller.Thank you!
02/17/2020	Jennifer Hoffman	krh0923@msn.com	Cooper Mountain Elem	Highland Park MS	Mountainside		Please keep Cooper Mountain at Highland! If possible, please find a way to have all of Cooper Mountain go to Highland. I have 3 children. I have had a child at Highland for almost 6 consecutive years. I don't want my youngest to have to leave Highland in 7th grade. If my other 2 children would have had to switch middle schools because of a boundary change, it would have been a nightmare... especially for my oldest. ALL schools have their strengths and weaknesses. For my family, Highland feels like home. It is a school with challenges just like every school. But it has been a vert postive experience for 2 of my children. I want all 3 of my kids to finish middle school at Highland. Thank you.
02/17/2020	Madhusudhan	mrangar@yahoo.com	Springville K-8				Dear Committee,Please do not try unusual things to get to 100 percent of permanent capacity in Stoller in 2025. Do not split neighborhoods arbitrarily. Do not exclude the kids of today from North Bethany for empty lots based on projections. We are a community, and if we need to have 2 extra kids in class to accomodate 10 to 20 percent additional kids, we as a community will welcome that over arbitrary splits and exclusions.
02/17/2020	Ananthaiah Ramesh	Ramesh.segavalu@gmail.com	Jacob Wismer Elem	Stoller MS	Westview	HS2 / SST	Hello BSD,We would like to go with the proposed map C.This helps all the walking kids from JW to Stoller. Also Stoller Summa program is the best if we have to move that away ... there are high chances that parents may withdraw their kids considering the commuting distance.We should keep walking distance which reduces cost on transport and also Oregon is know for its walking and biking trials and we should encourage that..

2.17.20 MS BOUNDARY PUBLIC COMMENTS

02/17/2020	Varshitha	Varshitha_m@yahoo.com	Springville K-8	Stoller MS	Westview	Good Evening Mr. Superintendent, Mr. Sparks, and Committee, Here are some points to please look into as these are genuine reasons, so please look into these and help our kids by sending to near by Middle School-STROLLER, which gives the equal opportunity like other to our kids: 1) SPRINGVILLE is the furthest from FIVE OAKS in the entire North West Region 2) A majority of Springville homes are further North, making the actual distance over 5 miles for many 3) SPRINGVILLE & SATO have only ONE neighborhood middle school option with reasonable proximity, which is Stroller, where as other elementary schools have minimum 2 within 2-3 mile radius 4) SPRINGVILLE is part of the North Bethany community, north of Springville Road 5) Most Northern schools have multiple alternatives with proximity 6) Sending Springville kids all the way to Five Oaks is not justifiable as, Going to Five Oaks involves taking 185th/Bethany blvd and crossing 26 into Cornell Road - unpredictable high traffic corridors and tops ODOT list of most dangerous intersections. So we request to do a fair process by following the BSD policies. We thank the committee members who are working towards the BSD goals considering the BSD set criteria and policies into account. Thanks to committee members for all your honesty towards this exercise. Hats off. Regards, Varshitha
02/17/2020	Rajesh	Rajeshthallam81@gmail.com	Springville K-8	Stoller MS	Westview	SPRINGVILLE IS INTEGRAL PART OF NORTH BETHANY . Please don't isolate Springville from its north Bethany neighborhood . Please don't send Springville to a far away Five Oaks middle school. Springville kids will not have enough time for after school activities because of the long commute if moved to Five Oaks. Please keep Springville with its only Neighbour hood Stoller middle school.
02/17/2020	Sach	hsachin@gmail.com	Springville K-8			The difference in the commute — 2.1 miles to 5.1 miles — isn't just the distance. It's the time, the route, the traffic. We remain concerned that the policy governing these changes hasn't been followed, and in particular that our area and our kids are uniquely disadvantaged by the decision they're trying to make, Springville to Five Oaks commute will be the longest one more than double what other kids do, and wonder how district officials and AC can create the longest commute if you're paying attention to policy. Please consider a kid would spend minimum of 3 extra hours by BSD standards. This is just ruthless on Springville kids just to accommodate Option Summa program.
02/17/2020	Karen	karenlynnroberts@gmail.com	Springville K-8	Stoller MS	Westview	SAFE ROUTES TO SCHOOL AREN'T JUST FOR WALKERS: Springville students may already be on a bus to the ONLY middleschool within 4 miles of home (Stoller), but that doesn't mean sending them two and a half times farther to Five Oaks is the simple solution that some want you to believe. Each additional high-crash/high-injury intersection our children travel through on their way to Five Oaks poses an INCREASED RISK TO THEIR SAFETY. There are FIVE intersections our children will travel through on their way to Five Oaks that have been labeled high-crash/high-injury intersections by both the county AND Portland Metro Transportation. Our children would be asked to navigate the intersections at PCC/Springville Rd, 185th/Springville Rd, 185th/West Union, 185th/Evergreen, 185th/Cornell, and even a highway interchange. Two of these intersections are listed in the TOP MOST DANGEROUS INTERSECTIONS IN THE PORTLAND METRO AREA! How can we possibly suggest such an increased risk to safety when safer alternatives exist? How can we possibly say it's worth saving a little money at the expense of our children's safety? How can we possibly send them out each day on one of the most dangerous commutes in the district because we don't want to consider a slightly larger class size or a portable for potential growth insurance? Our goal should be MAXIMIZING SAFETY before prioritizing money. Our goal should be ensuring a SAFE ROUTE TO SCHOOL before splitting hairs over the POTENTIAL future need for a portable, especially in a process that systematically inflates projections for various reasons.
02/17/2020	INJAM	venky.injam@gmail.com	Jacob Wismer Elem	Stoller MS		Stoller is in Jacob Wismer Community . Please keep JW and SUMMA in stoller to have healthy feeding pattern. SUMMA is Program not optional . .

2.17.20 MS BOUNDARY PUBLIC COMMENTS

02/17/2020	arunk	arun_koroth@yahoo.com	Springville K-8	Stoller MS	Westview	Regardless of how long it take to go there, Springville is GEOGRAPHICALLY SEPERATED from Five Oaks by PCC, 7 Dees Nursery, a large mass of farmland, PCC, Albertsons shopping center, HIGHWAY, TANASBOURNE. Geographically Springville and Five Oaks can't be the same community.If Springville students have to go to Five oaks, it would be the longest distance a middle school student has to travel. Some JW/Findley Comments about the time taken for Springville to Five Oaks is just five minutes more than going to Stoller IS COMPLETELY WRONG AND BASELESS.The people making such comments doesnt consider the 14 TRAFFIC STOPS between Springville and FO, Traffic leading to US126, and multiple bus stops in between.There is no US26 in between Springville and Stoller.In fact the transporation cost is also in favor of moving Springville to StollerYou can refer the analysis by transportation. Springville to Five oaksSpringville to Stoller \$30,487 Springville to Five Oaks \$56,071 There is savings of 25,584 movine Springville to StollerFindley to Stoller \$22,454 Findley to Timberland \$ 30,742 Increase of 8288Even if you net out the difference(\$25584- \$8288) BSD will save more than \$17000by moving Springville to Stoller.In addition the load on stoller can further be reduced if SUMMA program is moved completely to Timberland.
02/17/2020	varsha	a.varsha26@yahoo.com	Springville K-8	Stoller MS	Westview	COMMUNITY MATTERS. PLEASE DONT RIP APART THE COMMUNITY.We have heard from nearly every parents testimony and from comments to BSD that communities must remain intact. Unfortunately many of these people are insisting that Springville be separated from their North Bethany community and sent to Five Oaks.We will be ripped out from our community if we are sent to FO. Our children won't be able to walk or ride bikes to meet upto their friends from school. They will not be able to bump into middle school peers when we are at our local shops, when they congregate at our local fairs and events and our children will be very isolated due to the fact that every other North Bethany attends middle school within their community and ours don not. our children will become strangers in their own community.WE SUPPORT MAP A2.0. SPRINGVILLE IS NOT A RADIDLY GROWING COMMUNITY.There is little or no land left to be developed in Springville community. Springville is expected to growby roughly 85 students between now and 2025 that is a mere 21 students per year. Springvilles growth is nearingcompletion and then will begin to decline. If we move the entire SUMMA and Findley to Timberland, capacity at Stoller will EASILY drop below 100% for 2025.
02/17/2020	Tejas	tejasrakshe@gmail.com	Jacob Wismer Elem	Stoller MS		Dear Boundary committee, Map C 2.0 reduces Stoller overcrowding and keeps Jacob Wismer together. Summa and Non-Summa students are all part of JW family and we won't allow them to be ripped apart. KEEP JW TOGETHER AT STOLLER! GO WITH MAP C 2.0
02/17/2020	sidhuar	sidhu.arun@comcast.net	Springville K-8	Stoller MS	Westview	MAP-C OVERBURDENS Springville students with excessive travelling time, reduces time for extra curricular work and increases transportation costs.SUMMA Is just an optional program. First students should be enrolled for regular program. SUMMA shouldn'tbe used as a criteria to please JW/Findley and move the regular Springville students to such a far away to Five Oaks. Why should Springville students travel MORE THAN 1.5 hr each day and TOO THE MAXIMUM DISTANCE OF 4.5 MILES to reach a school. Also in MAP C, Springville students HAVE TO HOP AROUND 14 TRAFFIC SIGNALS, 2-3 schools (middle and high schools) and multiple school bus stops in between to reach Five Oaks .- Move Springville back to Stoller- Move all Findley to Timberland- Move JW, Sato and Springville SUMMA to Five OaksSome JW/Findley Comments about the time taken for Springville to Five Oaks is just five minutes more than going to Stoller IS COMPLETELY WRONG AND BASELESS.The people making such comments doesn't consider the 14 TRAFFIC STOPS between Springville and FO, Traffic leading to US126, and multiple bus stops in between. There is no US26 in between Springville and Stoller.ASLO TRANSPORATION COSTS WILL DRASTICALLY reduce if Springville feeds to Stoller rather than moving them a very huge distance to Five Oaks.You can refer the analysis by transportation. Springville to Five oaksSpringville to Stoller \$30,487 Springville to Five Oaks \$56,071 There is savings of 25,584 movine Springville to StollerFindley to Stoller \$22,454 Findley to Timberland \$ 30,742 Increase of 8288Even if you net out the difference(\$25584- \$8288) BSD will save more than \$17000 by moving Springville to Stoller.
02/17/2020	jithinr	jrathod81@gmail.com	Springville K-8	Stoller MS	Westview	MAP A REDUCES LOAD ON STOLLER AND DECREASES TRANSPORTATION COSTSPlease give proper consideration to MAP A2.0.MAP A reduces the load on stoller as per BSD analysis. Also the transportation cost of sending Springvillestudents to Stoller is much less than sending them to Five oaks.The main objective is to reduce the load on stoller. In addition the load on stoller can further be reduced if SUMMA program is moved completely to Timberland.MAP C causes undue pressure on kids and their activities. Why should they suffer is there is no middle school closer to their area.Findley and Timberland have lot of middle school options nearby but still want to have better options/facilities while voices of Springville are nor heard at all.

2.17.20 MS BOUNDARY PUBLIC COMMENTS

02/17/2020	Pratima Dhoot	pratima.dhoot@gmail.com	Springville K-8	Stoller MS		REQUEST TO FOCUS ON 2021 OBJECTIVES:Please keep focus on 2021 objectives. 2025 data should be used but only as guideline because margin of error is large. Springville absolutely CAN fit at Stoller if optional Summa program is moved to Timberland and a clean feeder of Findley (to Timberland). Moving Summa option program affects Springville Summa students (my kid is one of them) but I still favor this as most equitable solution!! Stoller would be at 90% permanent capacity in 2021.Even with current 2025 projections (which are approximate), Stoller will likely only need 2-3 extra students per class which is perfectly reasonable. My HUMBLE request is NOT TO penalize Springville by extra long and tiring commutes day in and day out when BETTER SOLUTION is right in front of us. PLEASE DO RIGHT THING FOR hundreds of Springville students. We are counting on you!!
02/17/2020	viayarun	viayanarun@hotmail.com	Springville K-8	Stoller MS	Westview	Springville Ride Times- THE TRANSPORT DATA SUGGESTS SAVINGS MOVING SPRINGVILLE TO STOLLERYou can refer the analysis by transportation. Springville to Five oaksSpringville to Stoller \$30,487 Springville to Five Oaks \$56,071 There is savings of 25,584 moving Springville to StollerFindley to Stoller \$22,454 Findley to Timberland \$ 30,742 Increase of 8288Even if you net out the difference(\$25584- \$8288) BSD will save more than \$17000by moving Springville to Stoller.MAP A reduces the load on stoller as per BSD analysis. Also the transportation cost of sending Springvillestudents to Stoller is much less than sending them to Five oaks.In addition the load on stoller can further be reduced if SUMMA program is moved completely to Timberland.
02/17/2020	Jayaprakash Shanmugam	jayaprakashns@gmail.com	Jacob Wismer Elem	Stoller MS	Sunset	KEEP SUMMA in STOLLER FOR BETTER HS FEEDERAs a JW parent, I am worried about how my kids will be isolated when they start in Sunset. If BSD chooses to keep just the non SUMMA JW kids in Stoller, these are the ONLY kids Stoller will have for the Sunset HS. With that in mind, I totally support map C 2.0 that helps kids to see more familiar faces when they start in high school.
02/17/2020	HARISH CHEGONDI	harish.chegondi@gmail.com	Springville K-8			PLEASE ENSURE TIMBERLAND MIDDLE SCHOOL IS UTILIZED TO THE MAXIMUM EXTENT POSSIBLE.The new middle school Timberland has been built with several million dollars of tax payers' money (\$60+ million from what I heard). I am concerned that there are several maps under consideration which don't utilize the new school properly - less than 85% utilization. Map C and several iterations of it severely under-utilize the Timberland middle school. The only reason they are being considered is "lower transportation costs". I think under-utilizing the new school is a bigger wastage of tax payer money than to spend a little more on transportation and fully utilize the new school. Map A and its variants are utilizing the new school better than Map C and its variants.
02/17/2020	PRP	pram125@yahoo.com	Jacob Wismer Elem	Stoller MS	Sunset	Dear Committee, Keep Summa in Stoller for a better feeder pattern. Jacob Wismer will be only ES feeding to Sunset HS based on current maps. Keeping Summa at Stoller also keeps transportation cost low and supports walkability as a priority. Also, note that Summa is a neighborhood school program not an option school due to demographics of North Bethany. The same logic which applies to dual language program, AVID program is also applicable to Summa.Thanks!
02/17/2020	Michael Asoro	michaelasoro@yahoo.com	Springville K-8			Committee members,As you deliberate, please vote for Map A1. Move Summa to Timbaland and feed Springville into Stoller.2. Springville is an integral part of the Bethany community. Don't punish our kids and make them travel over 45 minutes to get to school.
02/17/2020	SM	Shipanmis@gmail.com	Jacob Wismer Elem	Stoller MS	Westview	Dear Committee members,Please keep JW Summa kids with Stoller. If Summa is moved to TL, then our JW Summa kids whose HS is Westview will be isolated with Sunset going kids in TL. When our kids go to Westview, they won[?]t know anyone there because their MS will not have Westview going population.Please do not uproot old and established neighborhoods around Stoller to accommodate SPV. All this effort will be futile anyway because Sato and SPV both cannot fit together in Stoller without avoiding overcrowding. What have we solved here if we let two expanding communities come into Stoller and still let it be over the limit?We are all for Map C and Summa in Stoller!Thanks!
02/17/2020	varun	arun_koroth@yahoo.com	Springville K-8	Stoller MS	Westview	SUPPORT MAP A2.0. REMO SUMMA from stollerPlease priortize regular school over SUMMA program and help keep Springville kids withinNorth Bethany community over 86 SUMMA kids in walkable distance. Springville is already a stablearea with no more new developments in its boundary. By moving SUMMA out of stoller and redirecting allof Findley to Tibmberland, the committee would be able to achive BSD objectib=ves to fill Timberlandand bring Stoller to 80% capacity.ASLO TRANSPORATION COSTS WILL DRASTICALLY reduce if Springville feeds to Stoller rather than moving them a very huge distance to Five Oaks. You can refer the analysis by transportation. Springville to Stoller \$30,487 Springville to Five Oaks \$56,071 There is savings of 25,584 movine Springville to StollerFindley to Stoller \$22,454 Findley to Timberland \$ 30,742 Increase of 8288Even if you net out the difference(\$25584- \$8288) BSD will save more than \$17000 by moving Springville to Stoller.

2.17.20 MS BOUNDARY PUBLIC COMMENTS

02/17/2020	Kal Vuppamandla	kal.vuppamandla@gmail.com	Jacob Wismer Elem	Stoller MS	Sunset	Keep JW united in Stoller!Hello Committee,While bring back maps A and trying to fit in SPV into Stoller, have you considered what happens to JW kids? JW kids already feed into Sunset and Westview HS. If you remove Summa from Stoller, a significant portion of these kids will be split during MS and then again split during HS. Over the boundary adjustment process the feeder patterns for most schools have been improved, but with resurgence of A maps, the feeder patterns for JW kids have become from just ok to TERRIBLE. Keep Summa in Stoller for healthier feeders! Keep JW united in Stoller! Thank you!	
02/17/2020	Shoba S	s_shobhana@hotmail.com				Please keep Springville in Stoller! Dont tear our communities apart.Keep our schools reasonably close to our home. Stoller is about 2 miles from Springville neighborhoods, while Five Oaks is 4.5 miles away, and across the freeway across many busy and dangerous intersections. Please prioritize our kids' safety and well being over transportation costs. We are not even demanding walkability -- we were ok when BSD took away walkability from us when the middle school was moved out of Springville K-8. Now all we are asking for is a reasonable distance to the middle school.Please do not subject Springville kids to the longest commutes in North Bethany just so that a select few can maintain their walkability.	
02/17/2020	jithinr	jrathod81@gmail.com	Springville K-8	Stoller MS	Westview	BSD built 64 million dolar Timberland facility to relieve middle school congestion.So ideally the kids clodsest to it should move to Timberland. Move entire Findley and SUMMAstudents to Timberland. It doesn't make sense to have Springville students travel sucha huge distance to Five Oaks, just to make way for some SUMMA students and concerns about walkability.There were videos provided to BSD regarding how many students actually walk to Stoller. If yourefer the video all you see is a huge line of cars. So all these talks about Jacob Wismer walkbalityall is BASELESS. Also SUMMA is an optional program. Optional means Optional. In general for any activity,in any sphere of life, first preference should be given to regular stuff which IS ABSOLUTELY REQUIRED, OPTIONAL comes second..good to have but not an ESSENTIAL AT ALL.	
02/17/2020	Sidharth	sidhu.arun@comcast.net	Springville K-8	Stoller MS	Westview	WE SUPPORT MAP A2.0. REMOVE SUMMA from stollerPlease prioritize regular school over SUMMA program and help keep Springville kids withinNorth Bethany community over 86 SUMMA kids in walkable distance. Springville is already a stablearea with no more new developments in its boundary. By moving SUMMA out of stoller and redirecting allof Findley to Tibmberland, the committee would be able to achieve BSD objectives to fill Timberlandand bring Stoller to 80% capacity.Also SUMMA is an optional program. Optional means Optional. In general for any activity,in any sphere of life, first preference should be given to regular stuff which IS ABSOLUTELY REQUIRED, OPTIONAL comes second..good to have but not an ESSENTIAL AT ALL.ASLO TRANSPORATION COSTS WILL DRASTICALLY reduce if Springville feeds to Stoller rather than moving them a very huge distance to Five Oaks.You can refer the analysis by transporation. Springville to Five oaksSpringville to Stoller \$30,487 Springville to Five Oaks \$56,071 There is savings of 25,584 movine Springville to StollerFindley to Stoller \$22,454 Findley to Timberland \$ 30,742 Increase of 8288Even if you net out the difference(\$25584- \$8288) BSD will save more than \$17000 by moving Springville to Stoller.	
02/17/2020	Roopa	S.roopaa@gmail.com	Springville K-8	Stoller MS	Westview	Springville K-8	Hello,I appreciate all the efforts taken. I travel everyday to work through 185th. Everyday, i reach office at different timings from 15 to 45 min extra. Coming back in the evening is always crowded. More than 45minutes to 1.5 hr variance.My humble request to all commitee members to think of the kids future. Send us to near by stoller. When kids spend most of their time in school bus . They will not have energy or time for other activities. Definately it will affect their mind and emotional level. Longer commute time in bus may lead to bullying etc. Dont choose transportation cost or optional program than regular students Thanks.
02/17/2020	Meena	meenakshib@gmail.com	Jacob Wismer Elem				Dear Committee Members, I[?]d like to express my strong support for Map C2.0. Kindly refrain from adding both the largest growing communities to MS thereby resulting in overcrowding almost immediately. If kids/parents choose not to attend the Summa program in TM and decide to attend SM that is not solving the problem that this committee has been set out to resolve. Kindly consider all the pertinent facts while making the decision. Appreciate all your efforts. Thanks

2.17.20 MS BOUNDARY PUBLIC COMMENTS

02/17/2020	varshaA	varshasuren@yahoo.co.in	Springville K-8	Stoller MS	Westview	MAP A reduces the load in Stoller and Five oaks. The initial intention of this meeting was to reduce the load on Stoller. Also as per BSD anaylsis MAP A redices the load in Stoller in 2021 and 2025.In addition move SUMMA from Stoller to Timberland fully which will further reduce the load on Stoller.As per google maps, Findley would be closer to go to Five oaks.Also transporation costs can be further gained by moving entire Findley and SUMMA to Timberland and Springville to StollerJacob Wismer to Five Oaks(via Bethany Blvd) 3.7 milesFindley to Five Oaks(via Bethany Blvd) 3.8 milesSpringville schoole to Five oaksVia Springvilel rd and 185th)4.3 milesFindley to Timberland2.6 milesSpringville to Stoller2.2 milesYou can refer the analysis by transportation. Springville to Stoller \$30,487 Springville to Five Oaks \$56,071 There is savings of 25,584 moving Springville to StollerFindley to Stoller \$22,454 Findley to Timberland \$ 30,742 Increase of 8288Even if you net out the difference(\$25584- \$8288) BSD will save more than \$17000by moving Springville to Stoller.
02/17/2020	Santosh krishnamurthy	Santosh.Krishnamurthy@intel.Com	Findley Elem	Stoller MS	Sunset	Dear BSD committee members,I would like you to consider following points for north Bethany middle school boundary adjustments.1. Please ensure stoller is fed by communities with sustained growth rates over next 5 years. This can happen only with Findley, sati and Jacob Wismer feeding To stoller. Springville and sato cannot both feed into stoller. That[?]s not sustainable in the long run.2. Do not split any elementary schools. Multiple maps in last meetings had elementary schools split across PORTLAND. Splitting kids at young age impacts them socially and academically .3. Walkability is the key and it should be accommodated at all costs. That results in overall cost reductions and I would prefer BSD spend money on our kids education rather than spend them on shuttling kids to schools. This needs to be accounted keeping in mind the number of walkable kids per elementary school who are in close proximity to middle school. If a given elementary school has high walkable student ratio to total students then that particular elementary school should be fed into the close middle school. Going by such logic means Findley.[?], sato and Jacob wismer are best candidates for feeding to stoller. This also supports my point 1 above.4. Move all SUMMA students together . Don[?]t split them after this year as well. These students will end up experiencing middle school transition two times in a year and it will not be fair. If Findley, Jw and sato are in stoller than entire SUMMA program can remain in stoller.So bottom line all scenarios and numbers provided by Advisory committee indicate keeping Findley, sato, and JW will provide stoller with a long term stable solution. The numbers add up .I urge BSD advisory committee to take right decision and not get distracted by emotional responses from other school communities. We need to do the right thing and have a clear problem statement which stoller over crowding reduction. So we need to fix this problem and not get distracted by posters, banners and media coverage. Santosh
02/17/2020	Siva R	ramakris65@gmail.com				BSD -- my request to you and the committee is to not over-complicate this issue. You can easily achieve your objectives by prioritizing regular middle school over option programs. Send Summa to Timberland (maybe Findley can go to Timberland too to keep the community together). Springville feeds into Stoller. Regular middle school must always be prioritized over option programs. Summa is less than 10% of entire BSD student population. Please do not over complicate this issue. Keep it simple, and keep Springville in Stoller!
02/17/2020	SANJOY K SAHA	sanjoy123@gmail.com	Springville K-8	Stoller MS	Westview	Map C doesn't meet objectives 1 & 2. Objective 1 - fill Timberland. Map C utilizes Timberland only at 74%. As per Map C, Stoller is at 100% in 2021, which doesn't meet Objective 2.Map A meets objective 1 and 2. Choose Map A.
02/17/2020	Anandha	hanandhakrishnan@gmail.com				Dear committee members, SUMMA is the optional program, what as a parent from SPv community i m requesting is to move the optional program SUMMA out of stoller which would help in accommodating the sPV kids in Stoller. i understand that this would require about 80 odd kids to transport to Stoller for SUMMA; however this will make a big difference for 500 kids as the same 500 kids will not be in bus longer. Moreover, the request is only to transport the kids who got enrolled in SUMMA program.
02/17/2020	SHALINI GUPTA	docshalinigupta@gmail.com	Jacob Wismer Elem			Dear BSD Committee members, I request all people to keep boundary line divisions civic and fair. Keep Summa at Stoller for fair feeder pattern. You cant keep SPV in Stoller as it's a growing community. SPV community is quite capable of developing any moddle and high school in top notch school. We are impressed by dedicated parents with very vocal and politcal campaign. But that doesn't mean that our kids have to suffer for that reasons. Kids already have lot of anxiety in middle school, separating their friends in middle school and then again in high school is just putting lot of burden on them. We need to be accountable to them for our actions. Thank you.

2.17.20 MS BOUNDARY PUBLIC COMMENTS

02/17/2020	Rabia Ishaq	rabiarashid@aol.com	Springville K-8	Stoller MS			Dear committee members. I appreciate your hard work. The purpose of whole process is to relieve stoller and utilization of new middle school timberland. MapC or variation of Map C does not fulfill theses objectives. All the map C shows timberland is under utilized. And they spit communities. Map C also shows summa program can[?]t stay at stoller. In my opinion if we move summa to timberland and move whole Findlay to timberland and feed springville to stoller will help us achieve our two main objectives. It will also keep communities together. Springville is part of north Bethany. It will be very beneficial of our growing kids . Thanks
02/17/2020	Roshan S.	sho123@gmail.com					Please keep Springville in Stoller. Springville is an integral part of the North Bethany community.I heard an argument about future growth. But remember that project growth numbers of 2025 are only that -- projected growth. Do not prioritize non-existent buildings and future builders profits over our children's lives and safety today.Please keep communities together and thriving. North Bethany is a wonderful community where kids grow up together and build shared memories and experiences they will carry with them through out their lives. Please preserve this by giving them a middle school that is close to their homes!
02/17/2020	Satoko Watt	satoko.watt@gmail.com	Springville K-8				Dear BSD, please consider our distance and commute times to the middle school. Springville to Five Oaks is longest distance in BSD middle school range. Stoller is our only middle school which is reasonable distant. Please don't force us to travel to distant middle school. Even if Summa students are near Stoller, it is still optional. Summa program needs to be out from Stoller. Move to Timberland or Meadow. On map A, please try to move all Springville to Stoller, move Bethany and OakHills west to Five Oaks, and move Oaks Hills East and Terra Linda to Timberland. Summa needs go to available space. Thank you
02/17/2020	arunk	arun_koroth@yahoo.com	Springville K-8	Stoller MS	Westview		MAPC IS UNDESIRABLE. INCREASES TRANSPORTATION COSTS AND DOESNT MEET OBJECTIVESMAP C doesn't meet 1& 2 objectives. Ojective 1- fill Timberland. MAP C utilizes Timberlandonly at 74%. As per MAP C, Stoller is at 100% in 2021 which doesn't meet objective 2.MAP C also increases transportation costs. Below analysis is by transporation in BSD site.Springville to Stoller \$30,487 Springville to Five Oaks \$56,071 ----NOTE THIS AMOUNTBSD will be losing \$25,584 by moving Springville to Five oaks instead of StollerMoving Findley to Timberland instead of Stoller hardly makes much difference in transportation costs.BSD built 64 million dolar Timberland facility to relieve middle school congestion.So ideally the kids closest to it should move to Timberland. Move entire Findley and SUMMAstudents to Timberland. It doesn't make sense to have Springville students travel sucha huge distance to Five Oaks, just to make way for some SUMMA students and concerns about walkability.SUMMA is just an OPTIONAL program not an absolute necessity. Preference should be given to regularprograms first.
02/17/2020	Abhishek Jain	abjain10@gmail.com	Jacob Wismer Elem	Stoller MS			Dear Committee members - please keep SUMMA at Stoller for fair feeder pattern to high school for JW kids. Also, 2 growing communities can't simply feed to same middle school without resulting in another overcrowding issue in next few years. If Stoller needs to split between Sunset and West view high school, we should have ~equal # of kids feeding to both high schools so that kids have fair number of friends with them. thanks.
02/17/2020	Shobhana Subramanian	s_shobhana@yahoo.com					The Timberland high school was built at significant cost, specifically to reduce over-crowding at Stoller. So please do the right thing and send the communities living close to Timberland to that middle school. Summa should be phased into Timberland completely to make space in Stoller for regular middle school program.Please do not punish Springville kids by busing them to a middle school (Five Oaks) that is twice the distance of Stoller, all so that a small set of students in other neighborhoods can continue to enjoy walking to Stoller.
02/17/2020	varun	vijayanarun@hotmail.com	Springville K-8	Stoller MS	Westview		SUPPORT MAP A2.0. REMOVE SUMMA from stollerBSD built 64 million dolar Timberland facility to relieve middle school congestion.So ideally the kids clodsest to it should move to Timberland. Move entire Findley and SUMMAstudents to Timberland. It doesn't make sense to have Springville students travel sucha huge distance to Five Oaks, just to make way for some SUMMA students and concerns about walkability.There were videos provided to BSD regarding how many students actually walk to Stoller. If yourefer the video all you see is a huge line of cars. So all these talks about Jaconb Wismer walkbalityall is BASELESS. Also SUMMA is an optional program. Optional means Optional. In general for any activity,in any sphere of life, first preference should be given to regular stuff which IS ABSOLUTELY REQUIRED, OPTIONAL comes second..good to have but not an ESSENTIAL AT ALL.MAPC is undesirableMAP C also increases transportation costs. Below analysis is by transporation in BSD site.Springville to Stoller \$30,487 Springville to Five Oaks \$56,071 ----NOTE THIS AMOUNTBSD will be losing \$25,584 by moving Springville to Five oaks instead of Stoller

2.17.20 MS BOUNDARY PUBLIC COMMENTS

02/17/2020	Rabia Ishaq	rabiarashid@aol.com	Springville K-8	Stoller MS			Please keep communities together. I have four kids . Two are currently going to stoller school . My kids take classes in Bethany villages with their friends from Jacob Wismer and sato . They play together , shop together and mingle together in Bethany. Please I strongly request you not to break the bonds with in our communities. Springville is part of north Bethany . Don[?]t make my kids strange by standing them to five oaks . Socialization is very important for growing kids . I hope you understand my concern. Please I request you again not to split communities. Thanks
02/17/2020	Jagadevi Chikkalli	jagadevi.chikkalli@gmail.com	Jacob Wismer Elem	Stoller MS	Sunset		Jacob Wismer is already split into Westview and Sunset in high school feeding.Don't introduce another split in Middle school by sending Summa kids away.
02/17/2020	Sri	Srib467@gmail.com	Springville K-8				We've already lost our middle school at Springville, please don't break our community, please don't make our 450 kids travel to a school so far away just to maintain walkability of 86 kids in the summa program.Proximity is important for us too. Stoller is our most proximal school. Please please please don't have them travel to a school so further south.
02/17/2020	Sankari	sankaribaby@gmail.com					Dear AC members, I understand SUMMA is an optional program and Like any other optional programs, only very few Middle schools have SUMMA Optional program too which also means that if selected for that program requires transportation to the required school which has that optional program. With that said, what makes it so complex to move SUMMA from Stoller to Timberland and transport them new school? By doing this plus moving findley to Timberland, two objectives can easily be meet - Fill timberland capacity, reduce overcrowding at stoller and stay at capacity for 2021. (Spv, sato, jw stay at Stoller)
02/17/2020	vimal	vimalan.pdx@gmail.com	Springville K-8	Stoller MS			Dear MS AC committee & Sparks,MS boundary objectives 1: Fill Timberland : Moving Summa & Walkable Findley will make Timberland around 86& All other variations of map C doesn't fill Timberland more than 70% which is a waste of 20 Million Tax payers dollars2: Keep Stoller approx. 90% : Feed JW, All of Springville & SatoThis makes Stoller under 90% in 2021 which is the MS boundary objective. All other solutions aren't even close to 90%.3. Keep Feeder patterns: Above 2 changes will keep All of Findley, All of Springville, All of Sato & All of Sato together. No splits and no friendship breaks for adoscelent kids.4. Neighborhood proximity: Springville, Sato , JW and 85% Findley will feed to their proximity REGULAR Middle schools. As Summa is an optional program it should not take over reular programs when there is severe overcrowding issues at StollerAll the MS boundary objectives will met only with map A. Also Springville brings more diversity and equity than other neighbor schools to Stoller.I request you to vote for a map where JW, All of Springville and Sato will feed to Stoller.
02/17/2020	Swapna Moturu	swapna.moturu9@gmail.com	Jacob Wismer Elem	Stoller MS	Sunset		How is it sustainable to have the entire north Bethany community feeding in to stoller?Spring Ville + Sato = over crowding in StollerKeep Jacobwisimer together and stoller in control with c2.0 map
02/17/2020	Pooja	Pooja928@gmail.com	Jacob Wismer Elem	Stoller MS	Sunset	ISB	Yes for map c 2.0Jacob Wismer is already split into Westview and Sunset.Don't introduce another split in Middle school by sending Summa kids away.
02/17/2020	Rabia Ishaq	rabiarashid@aol.com	Springville K-8	Stoller MS			Respected members. Springville school brings diversity into stoller. Diversity ratio in springville is 13% , 5% in Jacob Wismer and less then 5 percent in Findlay . If you take out springville from stoller. Then stoller will no longer have diversity. It will not be wrong to call stoller a elite schools. Diversity is very important. Springville needs to be part of stoller. Thanks
02/17/2020	vimal	vimalan.pdx@gmail.com	Springville K-8	Stoller MS			Dear MS AC committee & Sparks,You constructed a brand new middle school to reduce the overcrowding issues at Stoller. Don't you agree any solution to reduce the over crowding at Stoller should start from Stoller by moving the optional Summa programs to Timberland. Majority of the communities with repeated testimonies and comments wanted not to split schools. As majority of Findley wanted to be together it makes sense to move Walkable Findley to Timberland.Fill the rest of the Stoller with JW, All of Springville and Sato. Please place a precedence to cap new homes and route them to nearest middle school that has a capacity. This will avoid any overcrowing issues in Stoller in 2025. If not Stoller portables will be useful.Please do not split any schools in North Bethany, keep our kids friendship continue from ES-MS and HS and do not let optional programs take over Regular programs.
02/17/2020	Rabia Ishaq	rabiarashid@aol.com	Springville K-8	Stoller MS			Dear Members of AC . Say no to longer commute. Map C and it[?]s variations suggest springville should feed into five oaks . My two kids currently attending stoller , it hardly takes them 10-12 mints to reach stoller. Five oaks will take 2.5 times more . My kids come back from school 4:12 . At 5 they have to take their class in Bethany village. Their class is 4 days a week . If you send them further away . That distance will take away my kids extra actives that they enjoy . Please for sake of the kids don[?]t experiment . It will not be good for my kids and the other kids in community . Thanks

2.17.20 MS BOUNDARY PUBLIC COMMENTS

02/17/2020	Sravan	gkk_uict@yahoo.co.in	Springville K-8	Stoller MS	Westview		Thank you very much for great meeting on Feb 13'2020 by committee members. Please help select Map A going forward. Map does not meet committee objectives. Map C utilizes Timberland only at 74 (undertilizes and doesn't meet objective 1). Map C also fills stoller at 100% by 2021 (against objective 2 - fill 90% of stoller). Please select map A going forward. In addition, please do not split SPV as it divides communities.
02/17/2020	Rabia Ishaq	rabiarashid@aol.com	Springville K-8	Stoller MS			Respected members. Summa is totally an option program. If wish not to attend. You can say no to it . Neighboring school is must . Kids should attend their neighborhood school . For the sake of 80 kids we can't send 400 kids 2.5 times more further. And away from their community. Please do the right thing . Move summa where space is available. Timberland or five oaks . And feed springville to stoller.
02/17/2020	Dwaipayan Sil	Sdwaipayan@gmail.com	Findley Elem	Stoller MS	Sunset	ACMA	As a Findley parent, I largely share the view of a majority of Findley parents (including parents from walking zone to Stoller), which is NO SPLIT of the school district. We would strongly prefer to remain at Stoller as we have been for the last 20-30 years. In the event we have to move to Timberland, we strongly urge the district to NOT split Findley. A minority of parents who live right across the street from Stoller, who values walkability over everything else should be given the option to choose between Stoller and Timberland.Also in the last meeting Jacob Wismer representatives pointed out that they will get split if the Summa program moves out of Stoller to Timberland. Also the sunset portion of Jacob Wismer will remain an island in Stoller, if entire Findley and Summa moves out to Timberland. In that event however unfortunate, BSD should think of moving the sunset portion of Jacob Wismer to Timberland also to maintain the MS to HS feeder pattern. This also makes sense since a very large portion of Jacob Wismer summa students come from the sunset going portion of the school district. This will maintain neighborhood-friend familiarity also.
02/17/2020	Karthik	glk.mec@gmail.com	Springville K-8	Stoller MS	Westview		Please do not send SPV kids to Five oaks. Five oaks is far away from SPV elementary school. Infact Jacob wismer and Findley elementary schools are much closer to FO than SPV. Why these schools are not asked to travel to Five Oaks? It isn't just the distance, but it is the time, the route and the traffic. The kids have to travel through US26E and high accident corridor 185th and Evergreen intersections. I remain concerned that BSD is not following due procedures and trying to pack and isolate kids from North Bethany community. My kids will be uniquely disadvantaged by sending them to FO. Please feed SPV to Stoller middle school.
02/17/2020	Srihari Injeti	Sri41@hotmail.com	Jacob Wismer Elem	Stoller MS	Sunset		I have a child in the Summa program at Stoller and another in Jacob Wismer. I am urging the committee to keep Jacob wismer united and to have fair feeder program that includes keep JW's summa students in Stoller. Summa is a program and not an option for students. Stoller is part of my neighborhood. Please do not discriminate against students enrolled in Summa program. Also consider costs of busing kids to Timberland or another school. Act in fairness to kids living in the neighborhood around Stoller.
02/17/2020	vimal	vimalan.pdx@gmail.com	Springville K-8	Stoller MS			The poverty maps released by BSD clearly shows that the southern part of Springville has more number of Free-reduce lunches. This part bring the more economic diversity to Stoller than any school. Please do not punish these kids by sending to Fiveoaks as it has higher number of Free-reduced lunch percentage than Stoller. The parents in these community doesn't have the luxury to drop the kids at a far distant Five oaks or pickup them in the middle and /or after school in case of medical emergency situations.I request BSD to provide an equal opportunity to this community by keeping them at Stoller.
02/17/2020	May Yip	yipconducting@yahoo.com	Terra Linda Elem	Cedar Park MS	Sunset		Please keep Terra Linda with the Cedar Mill community- Timberland new middle school.It's a small school, small school always get kicked around. Please help them stay in tact with the community.Thanks for listening!
02/17/2020	Naveen Kasam	Naveen.kasam@gmail.com	Springville K-8				PROXIMITY IS IMPORTANT FOR SPRINGVILLE TOO. Summa is an optional program and can be located to which ever school has space for it. This has been mentioned in meetings previously. This year, 262 students zoned to Stoller have chosen to attend offsite options such as ISB, ACMA, HS2, and Rachel Carson. 75 students from the Stoller zone have chosen to attend ISB this year. Should we bring ISB to a walk able place then?Why is SUMMA at Stoller so Important that it is being asked to take priority over regular program?
02/17/2020	Vinod Kulkarni	vkpkulkarni@gmail.com		Stoller MS			NEW MAP C 2.3 Recommendations (Test Map 9 updates) Let's Start with JC objectives -1) Timberland & Findley (all), Cedar Mills, Bonny Slope, Terra Linda, Summa (Timberland feeders) 2) Stoller & Springville (all), Sato, Jacob Wismer 3) Five Oaks & Rock Creek, Bethany, Oak hills, Mckinley, Summa (Stoller, Five oaks feeders)4) Meadow Park & Elmonica, Beaver Acres, Barnes, Aloha Huber Park, Summa (Cedar Park, Meadow Park feeders)5) Move Rachel Carson to Cedar ParkThe numbers work out for 2021. There is excess capacity in Stoller for 2025. Enrollments are expected to decline at Stoller after 2025!This will keep Communities Together !!This will also Avoid elementary school splits, Align MS to HS feeder patterns and Avoid unnecessary long commutes for any school !

2.17.20 MS BOUNDARY PUBLIC COMMENTS

02/17/2020	varshaa	a.varsha26@yahoo.com	Springville K-8	Stoller MS	Westview	MAPC IS UNDESIRABLE. DOESNT MEET OBJECTIVES AND INCREASES TRANSPORTATION COSTS MAP C doesn't meet 1& 2 objectives. Ojective 1- fill Timberland. MAP C utilizes Timberland only at 74%. As per MAP C, Stoller is at 100% in 2021 which doesn't meet objective 2. MAP C also increases transportation costs. Below analysis is by transporation in BSD site. Springville to Stoller \$30,487 Springville to Five Oaks \$56,071 ----NOTE THIS AMOUNT BSD will be losing \$25,584 by moving Springville to Five oaks instead of Stoller Moving Findley to Timberland instead of Stoller hardly makes much difference in transportation costs. BSD built 64 million dolar Timberland facility to relieve middle school congestion. So ideally the kids closest to it should move to Timberland. Move entire Findley and SUMMA students to Timberland. It doesn't make sense to have Springville students travel such a huge distance to Five Oaks, just to make way for some SUMMA students and concerns about walkability. SUMMA is just an OPTIONAL program not an absolute necessity. Preference should be given to regular programs first.
02/17/2020	varun	vijayanarun@hotmail.com	Springville K-8	Stoller MS	Westview	SUPPORT MAP A2.0. REMOVE SUMMA from stoller BSD built 64 million dollar Timberland facility to relieve middle school congestion. So ideally the kids closest to it should move to Timberland. Move entire Findley and SUMMA students to Timberland. It doesn't make sense to have Springville students travel such a huge distance to Five Oaks, just to make way for some SUMMA students and concerns about walkability. There were videos provided to BSD regarding how many students actually walk to Stoller. If you refer the video all you see is a huge line of cars. So all these talks about Jacob Wismer walkability all is BASELESS. Also SUMMA is an optional program. Optional means Optional. In general for any activity, in any sphere of life, first preference should be given to regular stuff which IS ABSOLUTELY REQUIRED, OPTIONAL comes second.. good to have but not an ESSENTIAL AT ALL. MAP C doesn't meet 1& 2 objectives. Ojective 1- fill Timberland. MAP C utilizes Timberland only at 74%. As per MAP C, Stoller is at 100% in 2021 which doesn't meet objective 2. MAP C also increases transportation costs. Below analysis is by transportation in BSD site. Springville to Stoller \$30,487 Springville to Five Oaks \$56,071 ----NOTE THIS AMOUNT BSD will be losing \$25,584 by moving Springville to Five oaks instead of Stoller
02/17/2020	naveen	naveen404@yahoo.com	Springville K-8			SPLIT FEEDER ISSUES SOLUTION (JW) JW sunset feeding portion can be moved to Findley so they have clean feeder pattern from Findley -& Timberland -& Sunset. JW Westview feeding portion can then feed to Stoller and then to westview. This is an easy solution to solve the split feeder issues of JW. Finally, SUMMA is an optional program and JW parents can decide to make their kids go to Timberland or make them stay at Stoller with their friends.
02/17/2020	jithinr	jrathod81@gmail.com	Springville K-8	Stoller MS	Westview	COMMUNITY MATTERS. PLEASE DONT RIP APART THE COMMUNITY. We have heard from nearly every parents testimony and from comments to BSD that communities must remain intact. Unfortunately many of these people are insisting that Springville be separated from their North Bethany community and sent to Five Oaks. We will be ripped out from our community if we are sent to FO. Our children won't be able to walk or ride bikes to meet upto their friends from school. They will not be able to bump into middle school peers when we are at our local shops, when they congregate at our local fairs and events and our children will be very isolated due to the fact that every other North Bethany attends middle school within their community and ours don not. our children will become strangers in their own community. BSD built 64 million dollar Timberland facility to relieve middle school congestion. So ideally the kids closest to it should move to Timberland. Move entire Findley and SUMMA students to Timberland. It doesn't make sense to have Springville students travel such a huge distance to Five Oaks, just to make way for some SUMMA students and concerns about walkability. SUMMA is just an OPTIONAL program not an absolute necessity. Preference should be given to regular programs first.
02/17/2020	Uma Nathan	uma.g.nathan@gmail.com			Westview	Summa is an option program not a core program and makes logical sense to move the entire summa program from Stoller to Timberland. This will help reduce overcrowding at Stoller. And keep Springville students at Stoller along with non-summa students.

2.17.20 MS BOUNDARY PUBLIC COMMENTS

02/17/2020	sidhua	siddharth.arun11@gmail.com	Springville K-8	Stoller MS	Westview	<p>SUPPORT MAP A2.0. GEOGRAPHICAL DISTANCERegardless of how long it take to go there, Springville is GEOGRAPHICALLY SEPERATED from Five Oaks by PCC, 7 Dees Nursery, a large mass of farmland, PCC, Albertsons shopping center, HIGHWAY, TANASBOURNE. Geographically Springville and Five Oaks can't be the same communityCOMMUNITY MATTERS. PLEASE DONT RIP APART THE COMMUNITY.We have heard from nearly every parents testimony and from comments to BSD that communities must remain intact. Unfortunately many of these people are insisting that Springville be separated from their North Bethany community and sent to Five Oaks.We will be ripped out from our community if we are sent to FO. Our children won't be able to walk or ride bikes to meet upto their friends from school. They will not be able to bump into middle school peers when we are at our local shops, when they congregate at our local fairs and events and our children will be very isolated due to the fact that every other North Bethany attends middle school within their community and ours don not. our children will become strangers in their own community.SPRINGVILLE IS NOT A RADIDLY GROWING COMMUNITY.There is little or no land left to be developed in Springville community. Springville is expected to growby roughly 85 students between now and 2025 that is a mere 21 students per year. Springvilles growth is nearingcompletion and then will begin to decline. If we move the entire SUMMA and Findley to Timberland, capacity at Stoller will EASILY drop below 100% for 2025.</p>
02/17/2020	Surya	suryagude@gmail.com	Jacob Wismer Elem	Stoller MS	Sunset	<p>Dear committee members,After reviewing the recently proposed maps by the committee, it seems to me the issue of Stoller overcrowding is still not solved by putting two big growing communities (Springville and SATO) in the Stoller , even after removing SUMMA from Stoller the population projection over the next 5 years are going to over crowd Stoller again. Are you planning to revisit this issue and go through this painful process again in couple of years? I would like to know if we can come up with some sustainable solution once for all. If the earlier concern of 45 min commute from SPV to FO is not true (as invalidated by the BSD Bus'ing Data) then what is the concern now? if there are other concerns from SPV we would like to here and address them appropriately. I dont see any logical reasoning of the current proposed maps solving issue for long term. A stubborn sentiment /argument of I want &#34;Stoller&#34; cannot justify the removing SUMMA kids from Stoller. In my opinion we should make the newer neighborhoods feed to the newer schools that way its less disruptive to steady feeding neighborhoods to their schools (even if we have to make pockets of Island neighborhoods, SPV -&gt; TimberLand)I see the proposed maps having the following short-comings:1. It does not solve Stoller over crowing for long term2. It does not support walkability for SUMMA kids3. Disrupts feeder patterns for high-school 4. if SUMMA qualified kids from JW choose to stay with the neighborhood school (Stoller) then we are shooting ourselves on the foot by over crowding the Stoller from the get go.I would like to suggest not change anything and keep everything the way it is now or make changes such that you address the issues at hand. We want to see a sustainable solution not a band aid fix!</p>
02/17/2020	Yadi Zheng	yadizheng@gmail.com	Rock Creek Elem		Westview	<p>Dear committee member, This is Rock Creek's bottom line, and this is about equity. We need to stay with our community. We will move to Meadow Park or Five Oaks with Bethany and West Oak Hills. No one goes alone. I was at Five Oaks hearing and talked to a parent from West Oak Hills. Before that, I thought they probably prefer going to Timberland, but I was wrong. Actually Oak Hills belongs to two different communities. East Oak Hills belongs to Cedar Mill, and West Oak Hills belongs to Bethany. So now it is clear and easier. Rock Creek, Bethany, and West Oak Hills should group together. And I suspect it costs less if we all go to Five Oaks.</p>
02/17/2020	sidharth	siddharth.arun11@gmail.com	Springville K-8	Stoller MS	Westview	<p>MAPC IS UNDESIRABLE. DOESNT MEET OBJECTIVES AND INCREASES TRANSPORTATION COSTSBSD built 64 million dolar Timberland facility to relieve middle school congestion.So ideally the kids clodsest to it should move to Timberland. Move entire Findley and SUMMAstudents to Timberland. It doesn't make sense to have Springville students travel sucha huge distance to Five Oaks, just to make way for some SUMMA students and concerns about walkability.MAP C doesn't meet 1&amp; 2 objectives. Ojective 1- fill Timberland. MAP C utilizes Timberlandonly at 74%. As per MAP C, Stoller is at 100% in 2021 which doesn't meet objective 2.MAP C also increases transportation costs. Below analysis is by transporation in BSD site.Springville to Stoller \$30,487 Springville to Five Oaks \$56,071 --- -NOTE THIS AMOUNTBSD WILL BE LOSING \$25,584 by moving Springville to Five oaks instead of StollerAlso SUMMA is an optional program. Optional means Optional. In general for any activity,in any sphere of life, first preference should be given to regular stuff which IS ABSOLUTELY REQUIRED, OPTIONAL comes second..good to have but not an ESSENTIAL AT ALL.</p>
02/17/2020	Rajeshwari Patil	rajeshwari_patil@yahoo.com	Jacob Wismer Elem	Stoller MS	Sunset	<p>Map C 2.0 maintains all JW kids at Stoller &#43; Stoller remains under full capacity &#43; Walkability for kids which keeps transportation costs lower</p>
02/17/2020	Vijay Agrawal	vijay2103@yahoo.com	Rock Creek Elem	Stoller MS	Westview	<p>We wont accept any proposal that isolates Rock Creek ES from our community. We completely reject any versions of Map A. It is not fair to us. Please treat all the schools equally. Rock Creek is integral part of Bethany community.</p>

2.17.20 MS BOUNDARY PUBLIC COMMENTS

02/17/2020	Balki Kodarapu	balki.kodarapu@gmail.com	Jacob Wismer Elem	Stoller MS	Sunset		My 5th grade son started walking from Jacob Wismer at the start of the school year. He loves that he can connect with old friends who are not in his class anymore during those walks. He always looks forward to those walks as he knows he is saving the planet one 20-min walk at a time. He is excited to continue the same to rest of his middle school years starting in 2021. But he is a SUMMA-qualified student. He would love for the program to stay at SUMMA so he can continue walking with all of his old and new friends.Keep SUMMA at Stoller and let his dreams come true.Thank youBalki Kodarapu
02/17/2020	Ravali K	ravali_c8@yahoo.com	Springville K-8				SPRINGVILLE IS IN THE TOP 10% LIST OF MOST DIVERSIFIED SCHOOLS IN OREGON.Having Springville feed to Stoller will improve the diversity numbers at Stoller. SPV + SATO + JW - SUMMA should feed to Stoller so springville kids can continue their friendships with the neighborhood kids. Source - publicschooreview.com
02/17/2020	Xiruo Liu	sissiok@gmail.com	Findley Elem				Map C does a much better job than Map A in terms of solving the overcrowded issue at Stoller while balancing other middle schools. Also, in the long term, Map C 2.1 is the best choice as it also maximizes walkability and saves our tax money on the commute.
02/17/2020	Sandeep Kumar	sandysrivastava@gmail.com	Springville K-8	Stoller MS	Westview		COMMUNITY CAN OVERCOME ISSUES IF THEY ARE TOGETHERCommunity Bonding is very powerful and can help fixing complex issues.So when it comes to Split the Community, Please discuss all the Trade Offs...most of the times other Solution aren't worth it as Community Split doesn't help for anything.Keep Communities together.
02/17/2020	Chetan Hiremath	chetan_hiremath@yahoo.com	Jacob Wismer Elem	Stoller MS	Sunset	ISB	Map C 2.0 Maintain JW kids at Stoller + Stoller remains under full capacity + Walkability for kids which keeps transportation costs lowerPls note that JW & Stoller schools are in our immediate vicinity/community, not the other way around
02/17/2020	Xiuyun Zhang	flyeeyun@yahoo.com	Springville K-8	Stoller MS	Westview		Dear Advisory Committee Members,Thank you for taking time to read through comments. As you know, the AC report states very clearly that Stoller will be able to accommodate future enrollment growth with the set objective of 90% permanent utilization for 2021. The objectives do not mention about 2025 data yet. Also, from the statistical point of view, prediction with extrapolation is "subject to greater uncertainty and a higher risk of producing meaningless results". 2025 prediction error should be much more than 2021 data since it is farther away, thus it is not reliable and cannot be used to make decision on school boundary change that is so important and has a huge impact on all communities. With Summa and Findley moved out to Timberland, both objectives can be easily met.
02/17/2020	Vignesh	Vkalluri@gmail.com	Springville K-8				Hello AC Members, Please send Sunset HS feeder area from JW elementary school to Timberland MS so that all kids are stay together through HS. Regarding 2025 numbers, Springville neighborhood is very stable without much growth. All the growth happening in Sato neighborhood and JW community. Please don[?]t punish us for other communities growth.
02/17/2020	Aruna Payala	reacharuna@gmail.com	Jacob Wismer Elem	Stoller MS	Sunset		It is very clear from looking at Maps A and Map C variants, only C maps result in long term sustainability of Stoller middle school. If the committee goes with Map A variants, it is clear that the committee is unwilling to make hard decisions and hoping the overcrowding of Stoller will fix by itself. If you are really committed to solving this problem, please please come visit the North Bethany area and look at the development that is happening. There is no way Springville, Sato and JW can coexist in Stoller in a few years even after removing Summa. If Springville does not go to FO now, it is guaranteed that more boundary changes are coming to this area and one of these three have to move out. Are you willing to move out all of JW which is 100% walkable to Stoller and results in low transportation costs to any other MS other than Stoller? Or will you be moving Springville to FO? You can solve the problem now! Dont cave into lies being spread of 45 minutes to 1 hour commutes? Believe in your own transportation studies! Decide in the best interests of the district and not decide based on lies!
02/17/2020	Xie Fei	xiefei@gmail.com	Oak Hills Elem				Please do NOT move Oak Hills West to Sunset High School. Oak Hills West communities should NOT suffer through another High School Boundary Adjustment. Families in our community have settled into Westview High School and invested in building connections with the broader Westview Community in the past four years after the last High School Boundary Adjustment. What we want is stability that we can plan our life around long-term. So Oak Hills West should stay in Westview High School!
02/17/2020	Katie Liu	huaiyu@gmail.com	Oak Hills Elem	Meadow Park MS	Westview		Please do not move Oak Hills West from Westview to Sunset. For the Oak Hills parent speaking at the 2/13 meeting, her comments represented what we wanted to say as well: we parents accepted that our community go to Westview since 3 years ago the high school boundary was re-zoned. We spent energy, effort, and emotion to invest and contribute to Westview activities and became part of the Westview community. But now some proposals are talking about moving Oak Hills West to Sunset! We ask the school district to put yourself in our shoes. Please do not think where this community shall belong, but listen to what we want to belong.As the Oak Hills parent said, please do not use Oak Hills West as a pawn to please big players.

2.17.20 MS BOUNDARY PUBLIC COMMENTS

02/17/2020	Alivia Sil	alivia2001@gmail.com	Findley Elem	Stoller MS	Sunset	As a Findley parent I strongly support not splitting Findley neighborhood. It is sad due to unavoidable circumstance which is beyond the control of parents and kids we are in this situation. Stoller would not have been stoller without countless volunteer hours from current demography of stoller parents. Having said that, given the current situation we understand that BSD may not be able to keep the entire old demography at Findley. My request to BSD is to please try to avoid split as much as possible and specially with a small neighborhood school like Findley whose enrollment population is declining over the years(BSD school demography data is the proof) . So towards this splitting of elementary school issue, BSD should come up with a solution that would best address the over population of Stoller issue, keeping in mind primarily the emotional well being of the kids along with other issues like walkability, equity, budget as required by different stakeholders.
02/17/2020	Shawli	Shawli22@gmail.com	Springville K-8	Stoller MS	Westview	BSD built another Middle school Timberland to relieve Stoller Middle School, both located in the North of 26. Yet BSD proposes to send the extreme Northern kids from Springville traveling 2.5x farther than before. It[?]'s weird BSD is sending the extreme Northern school Springville to a Southern school Five Oaks. There are so many other school in North which are closer to Five Oaks. Please keep Springville at Stoller.
02/17/2020	Shawli	Shawli22@gmail.com	Springville K-8	Stoller MS	Westview	In 2019, the Beaverton School District was undertaking a boundary adjustment project with the objective to lower the number of students that are enrolled at Elmonica Elementary School. In this case the district decided to transfer a walkable area of Elmonica to Beaver Acres. The proposed solution reduced walkability and increased transportation cost. District Transportation staff provided an estimate of the increased cost of transporting students. The majority of the increase in cost was due to providing bus transportation to an area of Elmonica that was currently in a Non-Transportation Zone(walkable). The Advisory Committee confirmed that in the context of the District[?]'s \$19 million transportation budget, the increase(\$20,250) for the proposed boundary adjustment would be relatively minor. When possible, the District prefers that students are able to walk to school, but in this case, that desire is subordinate to the need to ameliorate overcrowding at Elmonica.The entire Findley, including the walkable portion should be moved to Timberland. When possible walk to school is preferred, but in this case, that desire should be subordinate to the need to ameliorate overcrowding at Stoller.
02/17/2020	Shawli	Shawli22@gmail.com	Springville K-8			BSD opened the first two Summa programs in 2004 in under-enrolled parts of the district. At first, they also saw Summa as a way to balance enrollment away from some middle schools that were full. Great thinking BSD. Move Stoller Summa to Timberland. Relieve Stoller. Fill Timberland.

FW: Middle school boundary

Steven Sparks - Exec Admin <Steven_Sparks@beaverton.k12.or.us>

Thu 2/20/2020 11:18 AM

To: deborah wohlmutter <Debby_Wohlmutter@beaverton.k12.or.us>

please include in comments

From: Paige Jones <paiger_jones@yahoo.com>

Sent: Monday, February 17, 2020 2:30 PM

To: Steven Sparks - Exec Admin <Steven_Sparks@beaverton.k12.or.us>

Subject: Middle school boundary

⚠ This is from a Non-BSD Email address: Please only click links and attachments if you are sure they are safe

Mr. Sparks,

I have attended many of the middle school boundary committee meetings and while Springville isn't represented on the committee, it feels like many people are against Springville going to Stoller for many reasons besides what is best for the area. I know that there are many people attending Rock Creek school that realize that they might be going to Five Oaks so they are trying hard to get Springville to go with them. If we lived closer to Five Oaks then I think that would make sense, but have you ever driven from Springville to Five Oaks during school time? It's such a bad drive and with kids getting on and off the bus at stops it will add so much time. My daughter currently goes to Stoller and from the time school gets out to the time she gets off the bus it's 22 minutes and we live 6 minutes from the school - can you even imagine how long she will be on a bus if she has to go to Five Oaks? It will double that time at least. There will be many parents who won't like that and will end up driving to pick up their kids adding to the traffic. With the Tanasbourne shopping area between us that area gets so congested - not to mention we have to pass PCC, Westview and Rock Creek to get there.

We live within walking distance to Springville and that middle school option is being taken from us so we are excited to have Stoller as another great choice. I have had to kids at Stoller and we have really enjoyed our time there. We would love for our other kids to have the same experience. We moved here 6 years ago and came to this area just to be in the Stoller boundary. I know that I am thinking like a lot of people are and if our area gets redirected to Five Oaks, property values are most likely to go down, which will impact Beaverton school district because the tax money they are used to getting from this area will also go down. I imagine that there will be an increase of people moving or relocating which will have the same affect.

I know that there are a couple more meetings and more maps being introduced. I have looked at all of the maps and attended the meetings and it does seem like some of the people on the committee are trying to do what is best for their school vs what is best for the area as well as really looking at the data. I hope that whatever the Superintendent decides is best for the area and not for specific schools that had more representation on the committee.

I look forward to having you at our upcoming PTO meeting so we can possible get some more information and questions answered about this whole process which I know is very emotional for everyone. I do appreciate all of the time and effort you have put into making this a good process and welcoming all comments and map options.

paige

Also - is there a plan to put another middle school in the area of Springville and Sato? This area is so crowded that we need more schools for sure.

FW: Please submit my comments for committee review

Steven Sparks - Exec Admin <Steven_Sparks@beaverton.k12.or.us>

Mon 2/17/2020 5:47 PM

To: Douglas Yap <dougyap1377@gmail.com>

Cc: deborah wohlmutter <Debby_Wohlmutter@beaverton.k12.or.us>

■ 1 attachments (393 KB)

Comment_2_17_2020.pdf;

Mr. Yap -

Thank you. I have entered your file into the record and will send to the committee.

Steven A. Sparks, AICP | Executive Administrator for Long Range Planning | Beaverton School District
16550 SW Merlo Road, Beaverton, Oregon 97003-4348 | (503) 356-4449

District Goal: WE empower all students to achieve post-high school success.

From: Douglas Yap <dougyap1377@gmail.com>

Sent: Monday, February 17, 2020 10:16 AM

To: Steven Sparks - Exec Admin <Steven_Sparks@beaverton.k12.or.us>

Subject: Please submit my comments for committee review

⚠ This is from a Non-BSD Email address: Please only click links and attachments if you are sure they are safe

Hi Mr Sparks,

Attached is my comment regarding Springville communities concerns about Map C and it's related variations.

Thanks
Douglas

February 17, 2020

To our Boundary Adjustment Committee Members:

We at Springville community urge you to be **fair** and **impartial** in distributing our BSD resources equally to all. Please do not deny our kids access to the most proximal school in our neighborhood.

The map below shows why **Springville** neighborhoods are woken to the underlying injustice that Map C proposed in January 9th. Map C wants us to be sent to Five Oaks, which is **5 miles away** or have Springville south of Brugger sent to Five Oaks. The map below shows the 3-mile radius of each middle school in BSD. **The Springville (together with Sato and Jacob Wismer) community has no other closer middle school except Stoller.**

Other northern communities like **Terra Linda**, for instance, have multiple overlapping middle schools: Meadow Park, Timberland, **Five Oaks (yes, even Five Oaks!)**, partially Stoller, and partially Cedar Park. That's why we were scratching our heads as to why the Terra Linda testimony in our last committee meeting was adversarial to the Springville cause. By insisting to be in Stoller, we did not mean to kick Terra Linda out of Timberland. Terra Linda kids have various options to choose from within a reasonable 3-mile radius. **Terra Linda kids, along with Cedar Mill and Findley are proximal to Timberland.** Likewise, the numbers show that Timberland have enough space to accommodate Terra Linda, Findley, Bonny Slope, Cedar Mill, and even east Oak Hills.

Furthermore, our **North Bethany community center** is marked on the map. It is at the intersection of Bethany and Laidlaw. This is where our kids congregate to due after school activities (Kumon, Japanese abacus, music schools, dance schools) and to borrow books at the Bethany library. This is where parents do their errands to buy household goods at pickup times (Walgreens, QFC, various restaurants and dentists). Note that our community center is just 3 blocks away from Stoller. Some Springville parents even just walk to this community center from Springville Arbor Oaks with their kids on weekends (yes, it is WALKABLE from a practical criteria – just under 2 miles away) through **Pirate Park**. Furthermore, the Sato communities around Pirate Park used to attend of Springville ES. Our kids and theirs congregate at that park every weekend for play time. Our kids used longed to be attend middle school together at Stoller. But if Map C proposal goes through, BSD will take that community togetherness away and **ISOLATE, EXCLUDE, DIVIDE** Springville from her sister communities.

I hope that you consider these facts when you judge the final map this March.

Best Regards

Douglas Yap

June 27, 2019



BEAVERTON
SCHOOL DISTRICT

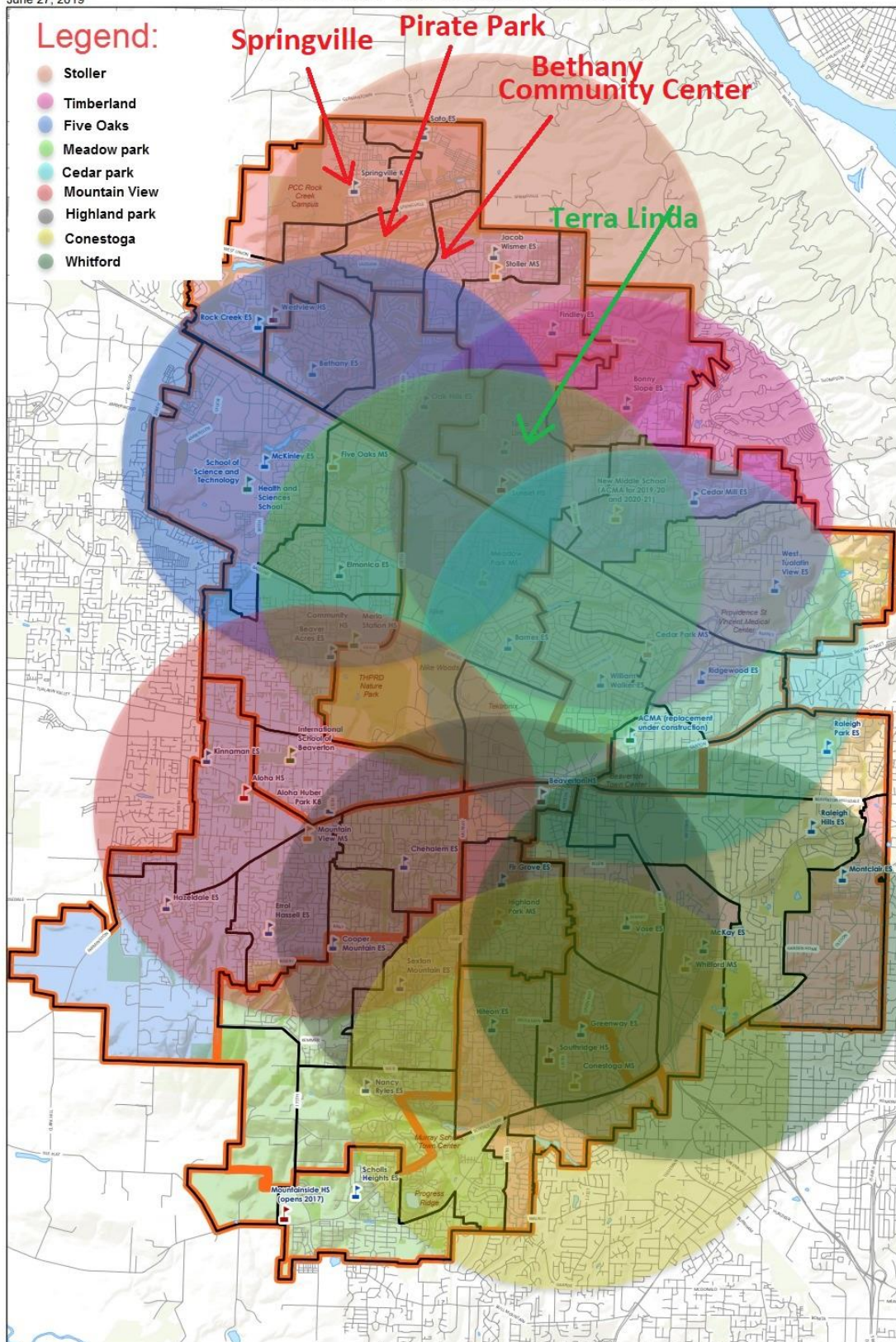

FW: Middle School Commute Heatmap & Feedback to AC

Steven Sparks - Exec Admin <Steven_Sparks@beaverton.k12.or.us>

Mon 2/17/2020 5:49 PM

To: Madhusudhan Rangarajan <mrangar@gmail.com>

Cc: deborah wohlmutter <Debby_Wohlmutter@beaverton.k12.or.us>

■ 1 attachments (366 KB)

MS Distance Heatmap.pdf;

Mr. Rangarajan -

Thank you. I have entered your file into the record and will send to the committee.

Steven A. Sparks, AICP | **Executive Administrator for Long Range Planning** | Beaverton School District
16550 SW Merlo Road, Beaverton, Oregon 97003-4348 | (503) 356-4449

District Goal: WE empower all students to achieve post-high school success.

From: Madhusudhan Rangarajan <mrangar@gmail.com>

Sent: Monday, February 17, 2020 10:45 AM

To: Steven Sparks - Exec Admin <Steven_Sparks@beaverton.k12.or.us>

Subject: Middle School Commute Heatmap & Feedback to AC

⚠ This is from a Non-BSD Email address: Please only click links and attachments if you are sure they are safe

Mr Sparks,

Attached PDF has a heatmap of middle school distances from elementary school along with a set of requests/feedback to the AC. Could you please get this entered into the public record?

Thanks,

Madhu

BSD Subregion		NW	NE	CW	CE	SW	S	SE	No: proximity		
		Stoller	Timberland	Five Oaks	Cedar Park	Meadow Park	Mountain View	Highland Park	Conestoga	Whitford	
NW	Springville	2.2	5.7	4.3	7.8	6.7	7.6	12.3	13.4	12	SPV has ONE proximal option: Stoller
	Sato	1.8	5.3	4.3	6.5	5.3	8.1	8.7	12.1	10.8	Sato has ONE proximal option: Stoller
	Jacob Wismer	0.4	4.3	3.7	5.3	4.3	7.6	7.7	10.9	9.6	JW has TWO proximal options
	Rock Creek	3.2	5.9	2.1	5.6	4.5	5.4	10.1	11.2	9.8	Rock Creek has proximity to FO and Stoller
	Bethany	2.5	5.1	2.5	4.7	3.7	6.1	7.1	10.4	9	Bethany has THREE proximal options
	Oak Hills	2.2	2.9	2	3.9	2.8	5.1	6.2	9.5	8.2	OH has FIVE proximal options
NE	Findley	1.2	2.6	3.8	3.7	3.2	6.7	6.6	9.4	8	Findley has FIVE proximal option
	Terra Linda	2.2	2.3	2.4	4.3	2.4	5.5	5.8	10	8.6	Terra Linda has FOUR proximal options
	Bonny Slope	3.3	1.3	4.2	2.8	2.8	6.3	6.2	8.4	7.1	Bonny Slope has THREE proximal options
	Cedar Mill	4.2	1.1	5.1	2.1	2.8	6	6.7	7.7	6.4	Cedar Mill has THREE proximal options
	West TV	5.5	2.2	5.8	2.1	4.2	6.3	5.8	6.9	5.6	West TV has TWO proximal options
CW	Barnes	4.4	2.8	2.8	1.6	1	4.3	3.7	6.1	4.7	Barnes has FIVE proximal options
	Beaver Acres	5	4.3	1.9	3.5	2.5	2	3.9	6.3	6.7	Beaver Acres has FIVE proximal options
	Elmonica	4.8	4.4	1.3	3.7	2.3	2.7	4.3	6.7	6.8	Elmonica has FOUR proximal options
	McKinley	4.5	5.9	1.3	5.5	3.2	4.2	6.5	11.1	9.8	McKinley has TWO proximal options
CE	Raleigh Park	8.2	5	6.4	3.4	4.7	5.7	4.9	4.9	2.9	Raleigh Park has TWO proximal options
	Ridgewood	6	2.7	5.7	1.2	3	5.1	4.7	5.8	4.4	Ridgewood has THREE proximal options
	William Walker	5.6	2.4	4	1.2	2.2	4	4	5.2	3.8	William Walker has SEVEN proximal options
SW	Aloha Huber	6.6	5.9	3.4	5.2	4.1	0.5	3.1	5.5	5.9	Aloha Huber has THREE proximal options
	Chehalem	7.1	5.5	4.6	4	3.7	1.6	1.3	3.7	4.1	Chehalem has FIVE proximal options
	Errol Hassell	8.1	7	5	5.6	5.3	1.7	2.7	4.4	4.9	Errol Hassell has TWO proximal options
	Hazledale	9.1	7.3	5.3	5.8	5.5	1.8	3.9	6*	6.8	Hazledale has TWO proximal options *split feeder
	Kinnaman	7.6	6.6	4.1	5.9	4.9	1.4	3.8	6.2	6.7	Kinnaman has TWO proximal options
S	Cooper Mountain	8.2	6.6	4.6	5.2	4.9	1.6	2.3	4	4.5	Cooper Mountain has THREE proximal options
	Nancy Ryles	9.4	7.8	6.9	6.3	6	3.9	3	3	4.5	Nancy Ryles has THREE proximal options
	Scholls Heights	10.5	9.9	8.2	8.9	7.1	5.2	4.1	2.9	4.7	Scholls heights has ONE proximal option
	Sexton Mountain	8.3	6.6	5.8	5.1	4.8	2.8	1.9	2.6	4.1	Sexton Mountain has THREE proximal options
SE	Fir Grove	7	6	5.4	3.3	3.6	2.9	0.4	2.6	3.3	Fir Grove has SIX proximal options
	Greenway	11.4	7.3	7.8	6.3	6	4.9	3	0.6	2.1	Greenway has THREE proximal options
	Hiteon	8.5	8	7	7	5.1	4.1	2.1	1.3	2.8	Hiteon has THREE proximal options
	McKay	9.8	5.6	8.5	4.7	6.9	5.4	3.3	2.3	0.3	McKay has THREE proximal options
	Montclair	10.8	6.7	9.5	5.9	7.9	6.4	5.3	4.5	3.2	Montclair has ONE proximal option
	Raleigh Hills	10.5	6.3	9.2	3.8	5.1	5.3	4	3.9	2	Raleigh Hills has FOUR proximal options
	Vose	8.6	5.4	8.2	4.4	6.6	4.4	1.9	2.5	1.5	Vose has THREE proximal options

*Distances are from elementary to middle school. There are houses closer and further than these cells.
For example, most of the houses in the SPV neighborhood are located north further away from FO

Sending all or part of Springville to Five Oaks is unfair and unprecedented

- SPV to Five Oaks will be THE LONGEST regular MS commute at over 4-5 MILES
- MOST other school have many proximal options less than 4 miles (Yellow cells): SPV and Sato do not
- There isn't a single commute > 4 miles (Hazeldale is a split feeder).
- SPV gets isolated from its North Bethany community

Do not punish the community without an alternative

KEY	
BOLD	current
Green	<1.5 ml
Yellow	1.5 to 4
Red	>4 ml

Lets Zoom In on the North

*Distances are from elementary to middle school. There are houses closer and further than these cells. For example, most of the houses in the SPV neighborhood are located north further away from FO

KEY	
BOLD	current
Green	<1.5 mi
Yellow	1.5 to 4
Red	>4 mi

BSD Subregion		NW	NE	CW	CE		SW	S		SE	No: proximity
		Stoller	Timberland	Five Oaks	Cedar Park	Meadow Park	Mountain View	Highland Park	Conestonga	Whitford	
NW	Springville	2.2	5.7	4.3	7.8	6.7	7.6	12.3	13.4	12	SPV has ONE proximal option: Stoller
	Sato	1.8	5.3	4.3	6.5	5.3	8.1	8.7	12.1	10.8	Sato has ONE proximal option: Stoller
	Jacob Wismer	0.4	4.3	3.7	5.3	4.3	7.6	7.7	10.9	9.6	JW has TWO proximal options
	Rock Creek	3.2	5.9	2.1	5.6	4.5	5.4	10.1	11.2	9.8	Rock Creek has proximity to FO and Stoller
	Bethany	2.5	5.1	2.5	4.7	3.7	6.1	7.1	10.4	9	Bethany has THREE proximal options
	Oak Hills	2.2	2.9	2	3.9	2.8	5.1	6.2	9.5	8.2	OH has FIVE proximal options
NE	Findley	1.2	2.6	3.8	3.7	3.2	6.7	6.6	9.4	8	Findley has FIVE proximal option
	Terra Linda	2.2	2.3	2.4	4.3	2.4	5.5	5.8	10	8.6	Terra Linda has FOUR proximal options
	Bonny Slope	3.3	1.3	4.2	2.8	2.8	6.3	6.2	8.4	7.1	Bonny Slope has THREE proximal options
	Cedar Mill	4.2	1.1	5.1	2.1	2.8	6	6.7	7.7	6.4	Cedar Mill has THREE proximal options
	West TV	5.5	2.2	5.8	2.1	4.2	6.3	5.8	6.9	5.6	West TV has TWO proximal options

- SPRINGVILLE & SATO are the furthest from FIVE OAKS in the entire North West Region
- A majority of Springville homes are further North, making the actual distance over **5 miles** for many
- SPRINGVILLE & SATO have only ONE neighborhood middle school option with reasonable proximity
- SPRINGVILLE & SATO are part of the North Bethany community, north of Springville Road
- Most Northern schools have multiple alternatives with proximity (shown in yellow in the map)
- Going to Five Oaks involves taking 185th/Bethany blvd and crossing 26 into Cornell Road - **unpredictable high traffic corridors** and tops ODOT list of most dangerous intersections.

Isolating Springville, or splitting it within its North Bethany community and sending it all the way to Five Oaks will be unprecedented and break communities apart

Summary of Requests to the AC

- **United Communities:** Please do not isolate Springville from North Bethany: All of Springville and Sato must remain in Stoller to avoid breaking communities apart
 - Sending us to Five Oaks isolates us from our community and sends us on the longest BSD commute for regular middle school
- **Regular Kids over Summa:** Please prioritize regular education over the Summa Option: Place the Summa program where there is space (Timberland)
 - 500 SPV kids should not be ejected from their communities for 86 Summa kids from Jacob Wismer
- **Children over Empty Lots:** Please do not prioritize empty lots and homes over kids living in the neighborhood: PLEASE Focus on 2021 numbers.
 - 2025 numbers are PROJECTIONS which have been overblown in the recent past, causing a budget crisis in 2019.
 - Most of extreme North areas are empty lots and unbuilt areas : Do not prioritize those over kids
 - Do not send every kid at 2.5x the commute in 2021, isolated from the North Bethany peers, to potentially save 2 spots per classroom in 2025
- **Children over Transportation \$\$:**
 - The wellbeing of children and their sense of belonging to a community are worth far more than the transportation numbers we are seeing - Which are in the noise in BSDs overall budget.

FW: Comment for Boundary Adjustment

Steven Sparks - Exec Admin <Steven_Sparks@beaverton.k12.or.us>

Mon 2/17/2020 7:28 PM

To: Douglas Yap <dougyap1377@gmail.com>

Cc: deborah wohlmutter <Debby_Wohlmutter@beaverton.k12.or.us>

■ 1 attachments (364 KB)

summa_2_17_2020.pdf;

Mr. Yap -

Thank you. I have entered your file into the record and will send to the committee.

Steven A. Sparks, AICP | Executive Administrator for Long Range Planning | Beaverton School District
16550 SW Merlo Road, Beaverton, Oregon 97003-4348 | (503) 356-4449

District Goal: WE empower all students to achieve post-high school success.

From: Douglas Yap <dougyap1377@gmail.com>

Sent: Monday, February 17, 2020 11:58 AM

To: Steven Sparks - Exec Admin <Steven_Sparks@beaverton.k12.or.us>

Subject: Comment for Boundary Adjustment

⚠ This is from a Non-BSD Email address: Please only click links and attachments if you are sure they are safe

Hi Mr. Sparks,

Can you please post this comment for review with the Adjustment Committee? It is regarding the SUMMA program, as I heard that several communities have lingering concerns about it's relocation from Stoller.

Thanks
Douglas

February 17, 2020

To Mr. Sparks and the Boundary Adjustment Committee:

From last meeting, we devoted a few minutes to discuss about our **8% SUMMA population**. I understand that committee members agree that 8% is a small population to even worth spending too much attention in this debate. **Springville says YES!** You If you recall, the meeting ended with concurrence from all committee members that the SUMMA program is being proposed to move to Timberland to accommodate Springville population.

I just would like to remind the committee members of the facts regarding the Summa population. While it is true that most of the SUMMA students are concentrated in Stoller Middle school area, the kids are mostly from within the **Findley Elementary school boundaries**. I got these numbers from the January 9th meeting (link: <https://v3.boardbook.org/Public/PublicItemDownload.aspx?ik=45731849>).

If you realize, Findley is very proximal to the new Timberland school (less than 3 miles). In fact, if you tabulate all Summa students, you'll find that close to 50% live less than 5 miles away from Timberland.

Originating School	Number of SUMMA students	Distance to Timberland (miles)	Percent of Population
Findley	133	2.6	29.56%
Jacob Wismer	86	4.3	19.11%
Sato	42	5.3	9.33%
Springville	41	5.7	9.11%
Oak Hills	40	3	8.89%
Bethany	38	5.2	8.44%
Bonny Slope	38	1.3	8.44%
Cedar Mill	13	1.1	2.89%
Terra Linda	13	2.3	2.89%
Rock Creek	6	5.9	1.33%
Total	450		

The commute from the SUMMA hotspot (Laidlaw & Saltzman intersection) to Timberland is just 3.1 miles away using residential roads (Saltzman).

However, Map C and its variants are asking our Springville kids to commute 5 miles away through busy, accident prone intersections. We have to pass through PCC Rock Creek (college students with their own cars), the Rock Creek and Westview High School (high school students with cars), then the Highway 26 ramp and Tanasbourne strip malls (think: big rig trucks delivering to Target, Macy's, Bed Bath and Beyond and EMS responders to Kaiser Permanente Hospital or from the TVFR fire station). Both Washington County and the Oregon Department of Transportation designated all these corridors as accident prone.

So to summarize, most SUMMA kids are in convenient proximal distance to Timberland. Timberland must be filled to its capacity. It does not make sense to underutilize a \$61 million investment from BSD and have the Springville community be **SEVERED, ISOLATED, EXCLUDED** from their North Bethany community.

Here again is the map from the January 9th meeting with my annotations. Please keep this in mind as you vote for proposed maps. Please be **fair** and evenly distribute BSD resources to our general education kids.

SUMMA Students by Grid Code: SY 2019-20 (6-8th Grades)

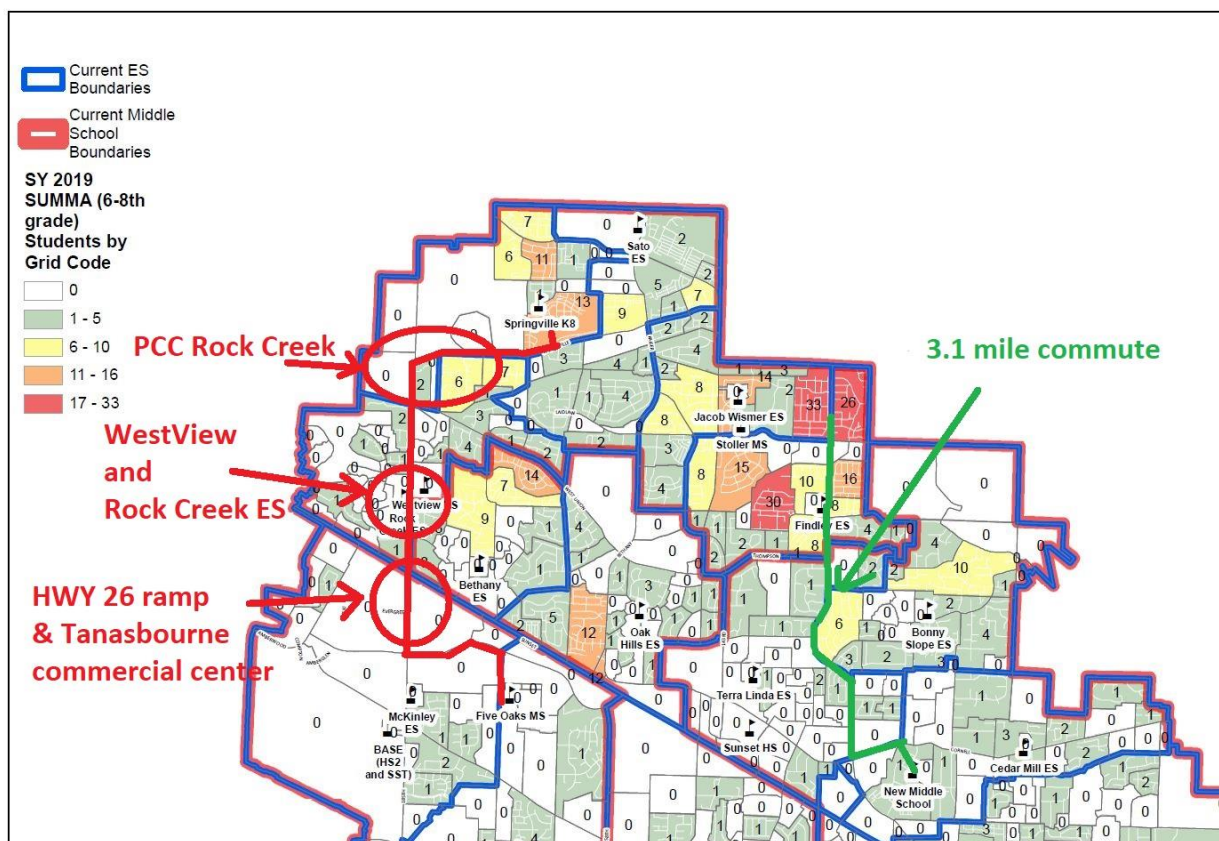

Regards,

Douglas Yap

(PS: Springville also has a high SUMMA kid population – 9% of Summa kids are from SPV. Our parents concur that it is an optional program that kids get tested to be qualified. I've heard that some parents invest greatly to get their kids into the SUMMA program. I heard of **COGAT test preps** in several after-school programs even as early as **kindergarden**. I believe that SUMMA parents are heavily invested in their kids, which is a good thing. That probably explains these Summa location hotspots. Springville Summa parents value the added benefits SUMMA brings and most concur that they'll send kids to SUMMA to far, non-Stoller locations. The benefits outweigh the cost. **We are willing to sacrifice greatly since we know that our kids are the future leaders of this community.** I'm sure our friends in Jacob Wismer and Findley also agree with this ROI calculation).

FW: Real Kids vs Empty Lots

Steven Sparks - Exec Admin <Steven_Sparks@beaverton.k12.or.us>

Mon 2/17/2020 7:30 PM

To: Madhusudhan Rangarajan <mrangar@gmail.com>

Cc: deborah wohlmutter <Debby_Wohlmutter@beaverton.k12.or.us>

■ 1 attachments (395 KB)

Real Kids vs Empty Lots.pdf;

Mr. Rangarajan -

Thank you. I have entered your file into the record and will send to the committee.

Steven A. Sparks, AICP | **Executive Administrator for Long Range Planning** | Beaverton School District
16550 SW Merlo Road, Beaverton, Oregon 97003-4348 | (503) 356-4449

District Goal: WE empower all students to achieve post-high school success.

From: Madhusudhan Rangarajan <mrangar@gmail.com>

Sent: Monday, February 17, 2020 1:50 PM

To: Steven Sparks - Exec Admin <Steven_Sparks@beaverton.k12.or.us>

Subject: Real Kids vs Empty Lots

⚠ This is from a Non-BSD Email address: Please only click links and attachments if you are sure they are safe

Mr Sparks,

Could you please get the following illustration into the public record for the committee to review to highlight where the growth is happening, and where the established communities are?

Thank You,

Madhu

SPV Boundary

PCC, Farms

Rock Creek

SATO Boundary

**EMPTY LOTS, UNBUILT HOMES
in the Sato boundary**

**Established homes, close knit
community and minimal new
construction in Springville**

**Real Kids over
Empty Lots:**

Do not isolate existing
SPV kids from the
rest of North Bethany
because of unreliable
future growth
numbers elsewhere

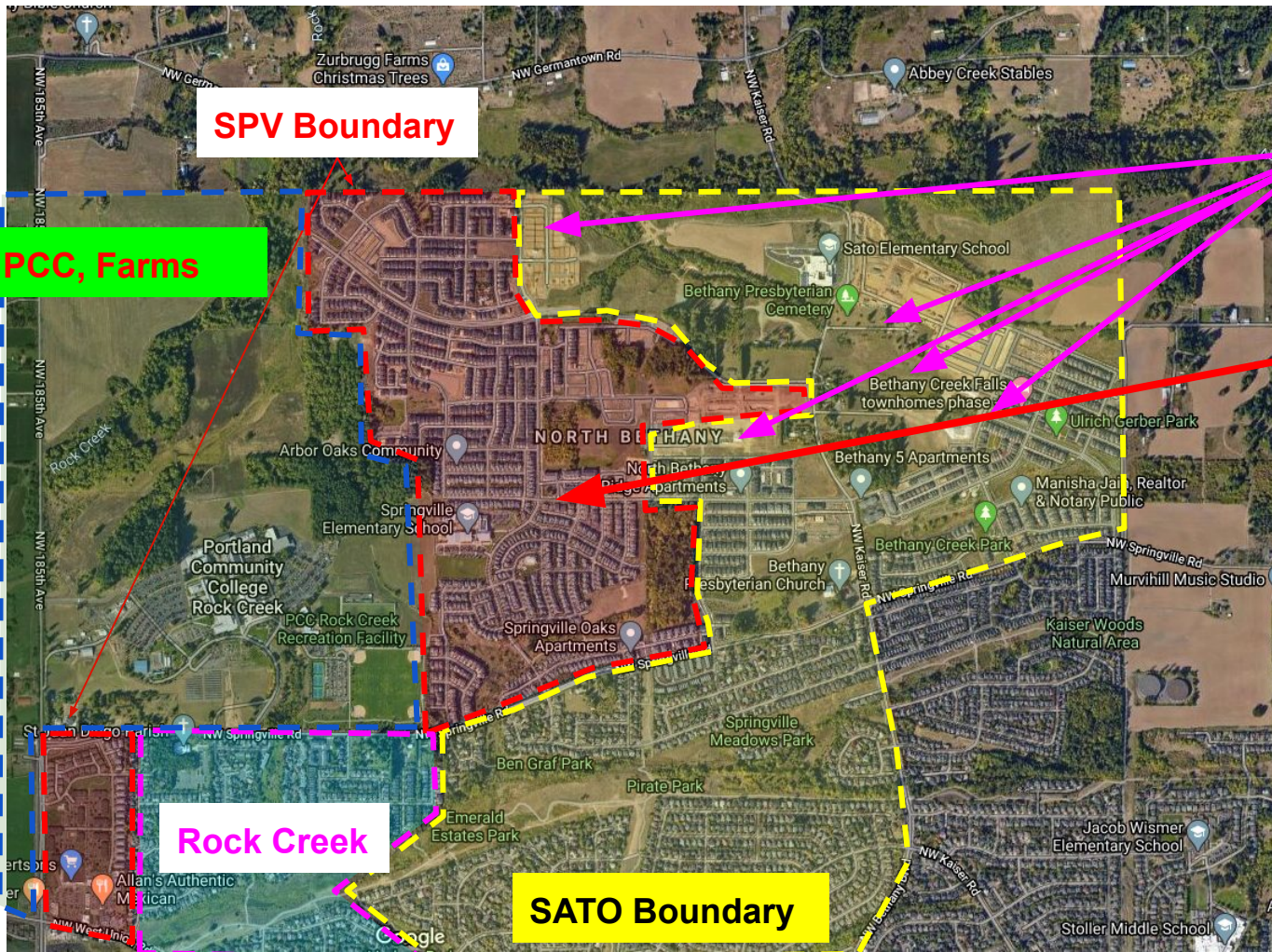

RE: Findley/Middle School Boundary

Steven Sparks - Exec Admin <Steven_Sparks@beaverton.k12.or.us>

Tue 2/18/2020 8:30 AM

To: Vicki Bock <jvbock@comcast.net>

Cc: deborah wohlmutter <Debby_Wohlmutter@beaverton.k12.or.us>

Ms. Bock -

Thank you for your email. I have entered your message into the public record.

Steven A. Sparks, AICP | Executive Administrator for Long Range Planning | Beaverton School District
16550 SW Merlo Road, Beaverton, Oregon 97003-4348 | (503) 356-4449

District Goal: WE empower all students to achieve post-high school success.

-----Original Message-----

From: Vicki Bock <jvbock@comcast.net>

Sent: Monday, February 17, 2020 9:45 PM

To: Steven Sparks - Exec Admin <Steven_Sparks@beaverton.k12.or.us>

Subject: Findley/Middle School Boundary

⚠ This is from a Non-BSD Email address: Please only click links and attachments if you are sure they are safe _____

Attn: Mr. Steven Sparks

I am writing on behalf of Findley Elem. school and will keep this as short as possible.

1. PLEASE DO NOT SPLIT UP FINDLEY: First and foremost, the majority of Findley parents do not want Findley split. The half that would go to Stoller would once again be split when half would go to Westview and half to Sunset. It's bad enough to be split from your peers once, but the worry of being split again at such a critical time of their development and education is just too much. It is crucial that their mental health be of utmost importance.
2. OVERCROWDING AT STOLLER: To alleviate this primary concern for now "and in the future," it seems the logical solution would be to take ALL of Findley and send them to Timberland. This would open up more room at Stoller and create space for the Springville students whose parents are asking that they stay closer to home and be sent to Stoller. Since there are many SUMMA students at Findley, consider moving SUMMA to Timberland.
3. A RECENT BEAVERTON NEWSLETTER CALLED LoveTheBus.org STATES: Riding the bus is 50 times safer than cars, one bus removes 36 cars from the road, it increases attendance and air quality, decreases congestion around schools, and helps the environment. For these reasons, we at Findley are fine with our students being bused to Timberland. There is really only one neighborhood of Findley students across the street from Stoller that could safely walk to Stoller. The rest are being driven or bused. If for some reason you feel it necessary to send all of Findley students to Stoller, then please reinstate busing to the Bannister Creek neighborhood. See #4.
4. BANNISTER CREEK IS NOT WALKABLE TO STOLLER: A few years ago there were buses from Bannister Creek to Stoller. There was good reason for it. Bannister creek is not a part of the Stoller walkable neighborhood. The far eastern and southeast section of Bannister Creek east of Bannister Drive is too far to walk. The direct route on Laidlaw is unwalkable and too dangerous with missing sidewalks and cars going 40 mph. The only optional route is walking through three neighborhoods, uphill much of the way carrying a heavy backpack which has been shown to cause back problems, sidewalk also missing in a section so walking in the street, to finally reaching the back of Stoller. According to Google Maps this walk is 1.6 to 1.9 miles depending on which street you live. It takes at least 25 minutes to walk this hilly terrain and is unsafe for 10, 11, and 12 year olds. Too many incidents on the news this

year of cars trying to lure children. I have found no one in this neighborhood allowing their children to walk to Stoller. They drive their children to the congested line of cars waiting to deliver or pick up their children at Stoller. Bannister Creek may be one mile from Stoller via Laidlaw, but since that is not a walkable option, bused should be reinstated due to the over 1.6 mile walking distance.

PLEASE KEEP ALL OF FINDLEY TOGETHER whether all of Findley goes to Stoller or Timberland. However, sending all of Findley to Timberland sounds like it would solve many of the problems you're facing, including overcrowding now and in the future at Stoller, and freeing up space for Springville students at Stoller.

Thank you very much for your time and consideration of these options. You have quite a job on your hands!

Vicki Bock

RE: Keep Summa at Stoller

Steven Sparks - Exec Admin <Steven_Sparks@beaverton.k12.or.us>

Tue 2/18/2020 8:46 AM

To: Suresh Duthiraru <dssuresh@hotmail.com>

Cc: deborah wohlmutter <Debby_Wohlmutter@beaverton.k12.or.us>

Mr. Duthiraru -

Thank you for your email. I have entered your email into the public record.

Steven A. Sparks, AICP | Executive Administrator for Long Range Planning | Beaverton School District
16550 SW Merlo Road, Beaverton, Oregon 97003-4348 | (503) 356-4449

District Goal: WE empower all students to achieve post-high school success.

From: Suresh Duthiraru <dssuresh@hotmail.com>

Sent: Monday, February 17, 2020 11:04 PM

To: Steven Sparks - Exec Admin <Steven_Sparks@beaverton.k12.or.us>

Subject: Keep Summa at Stoller

⚠ This is from a Non-BSD Email address: Please only click links and attachments if you are sure they are safe

Dear Mr. Sparks,

I have a couple of boys currently in BSD, one in Jacob Wismer(5th grader) and other in the Stoller(7th grader).

I sincerely wanted to raise a legitimate concern for the projected removal of both Findley and Summa from Stoller which leaves a poor feeding pattern to their Sunset high school.

Both my boys are in Summa and ofcourse, we wanted my boys to go to TimberLand where it will be housed, but unfortunately they wanted to continue to walk to Stoller as my home is with in a throwing distance of the school. I am literally torn down on whether to support their decision despite knowing they wont have any friends who go to Sunset or some how a miracle happens keeping both Findley and Summa in Stoller.

Anyways, please either move the entire Jacob Wismer to Westview OR atleast bring back the walking Findley and absolutely all of Summa to strength the feeder pattern for Sunset.

Ofcourse, I also vote to keep walking Springville kids(and Summa) in Stoller and am sure this will also save a lot of money for BSD and strength the feeder patten a whole lot.

Thanks in advance for your consideration,

Suresh