

Not to Scale
Included for Reference
Only



EDM Renderings
September 2016

Not to Scale
Included for Reference
Only



EDM Renderings
September 2016

Not to Scale
Included for Reference Only

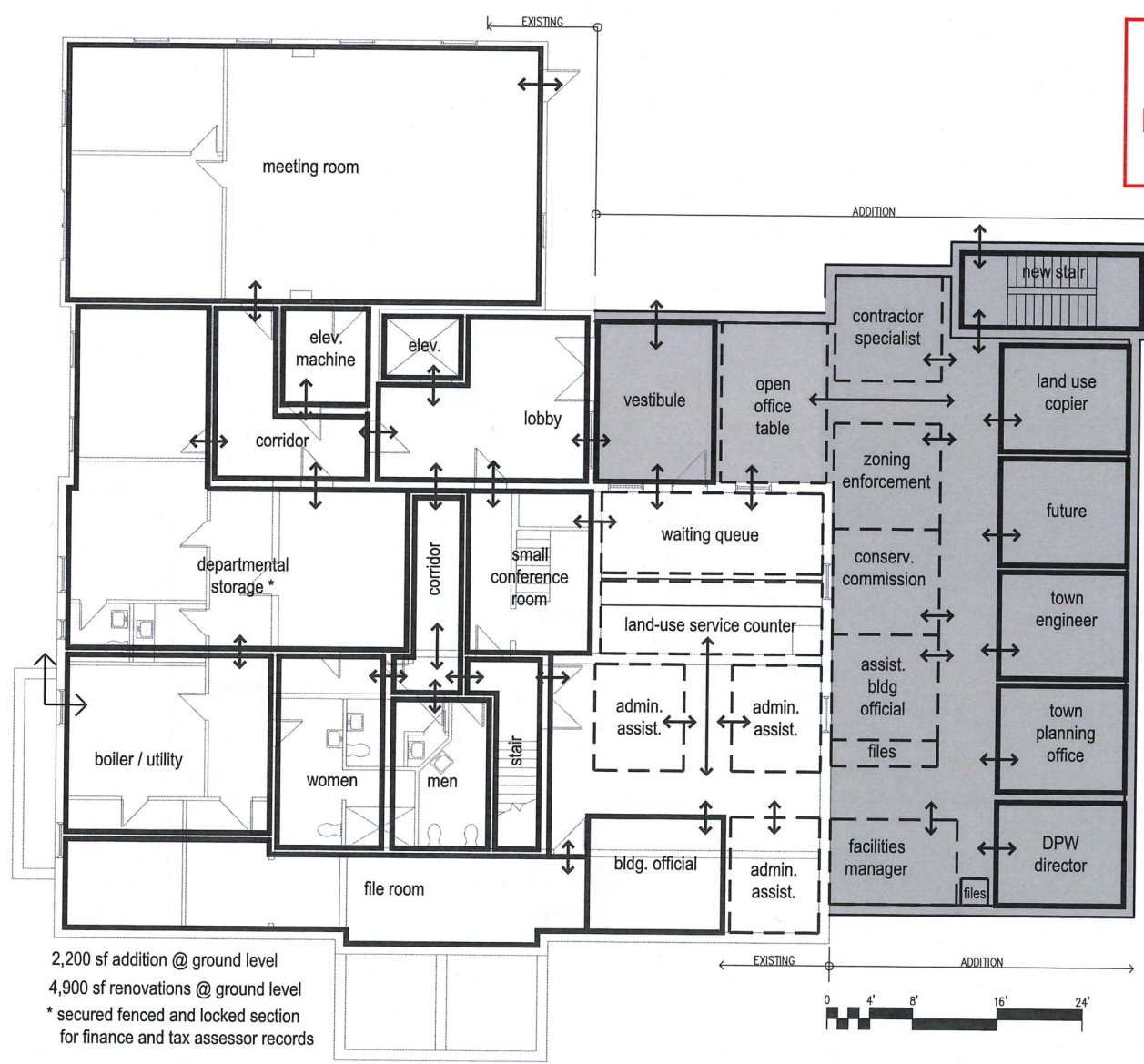

preliminary



town of suffield

town hall
space needs study - update

ground floor diagram

tos-2456
8/19/2016

MP-1.0

Not to Scale
Included for Reference Only

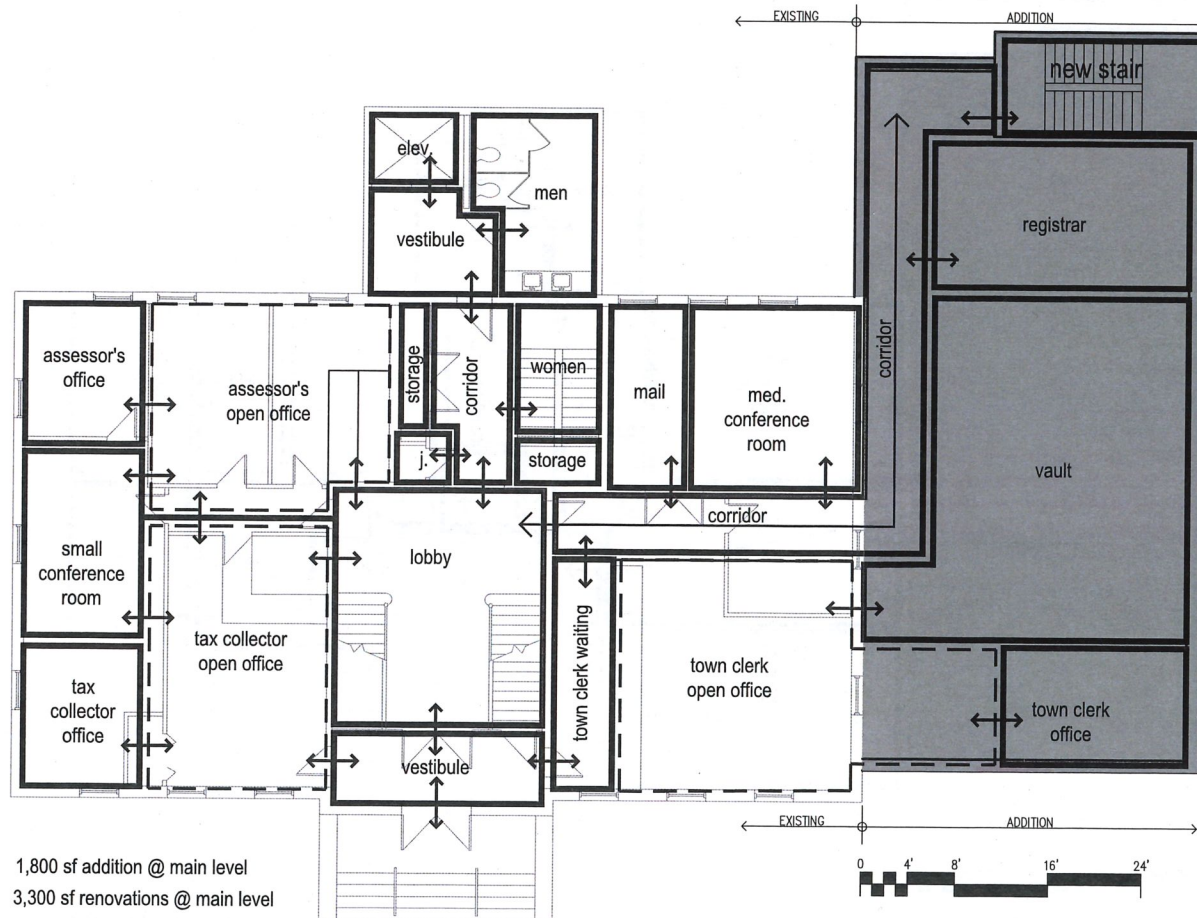

preliminary



town of suffield

town hall
space needs study - update

main floor diagram

tos-2456
8/19/2016

MP-1.1

Not to Scale
Included for Reference Only

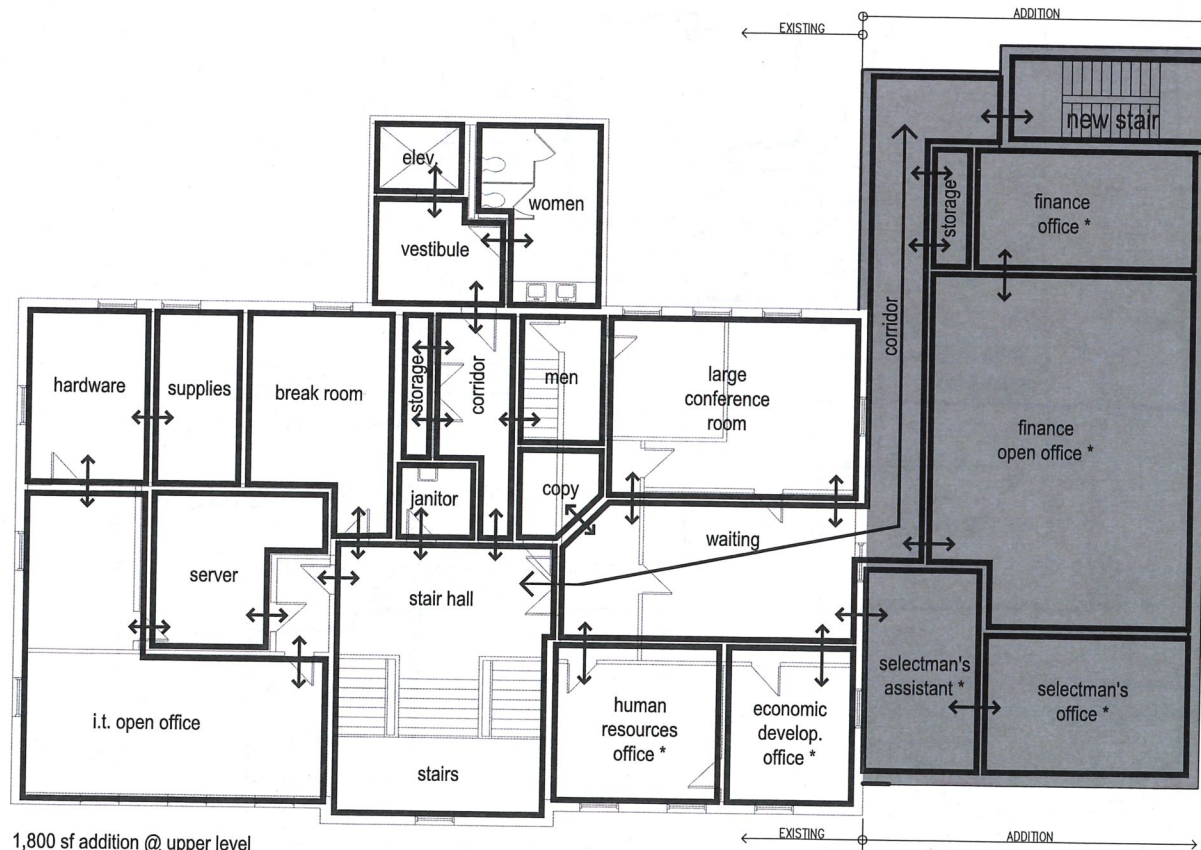

1,800 sf addition @ upper level
3,300 sf renovations @ upper level
* soundproofing at selectman's, hr,
econ. dev., and finance offices

preliminary



town of suffield

town hall
space needs study - update

upper floor diagram

tos-2456

8/19/2016

MP-1.2

Not to Scale
Included for Reference Only

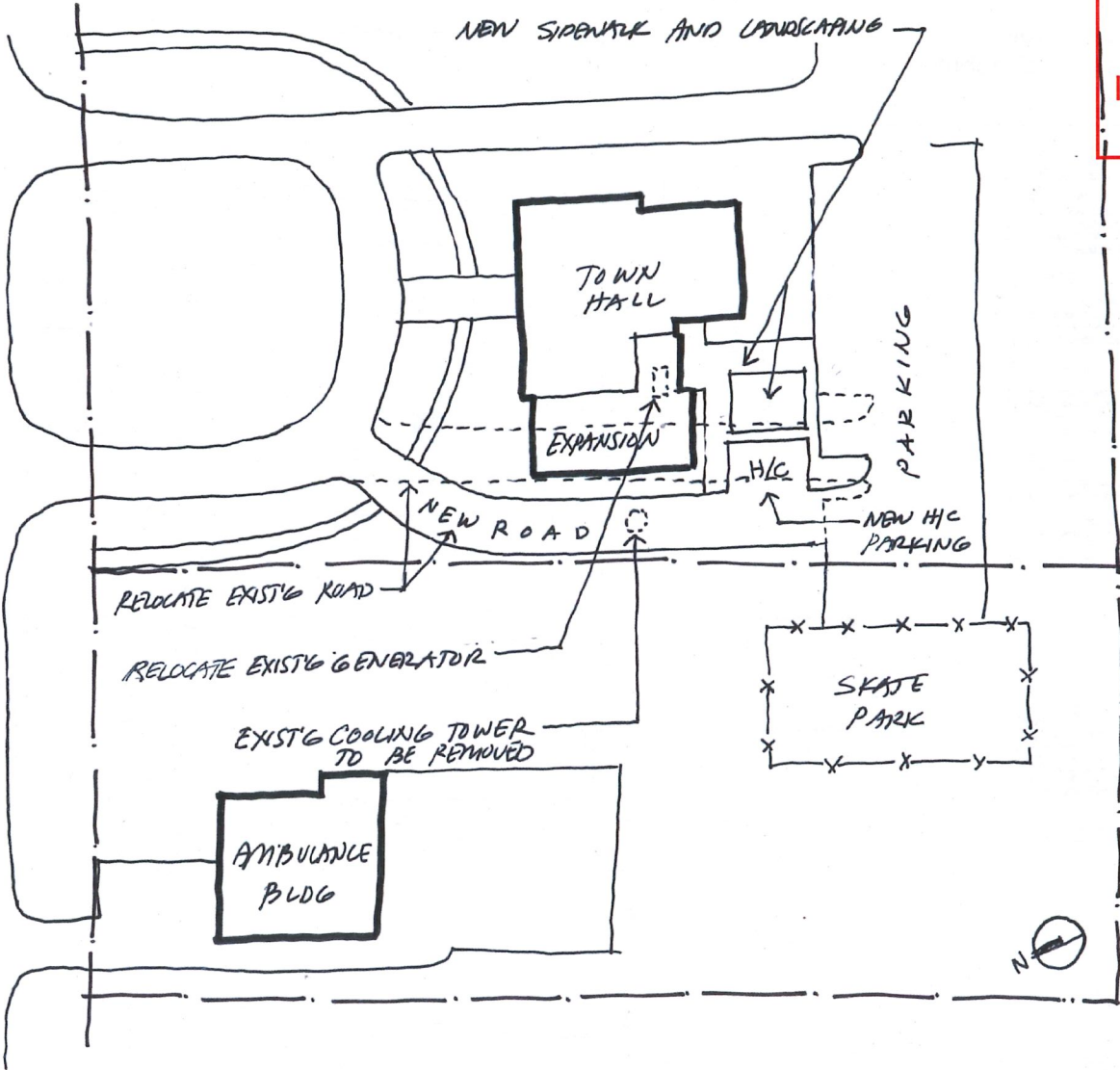

preliminary



town of suffield

town hall
space needs study - update

site sketch

tos-2456

8/19/2016

MP-1.3

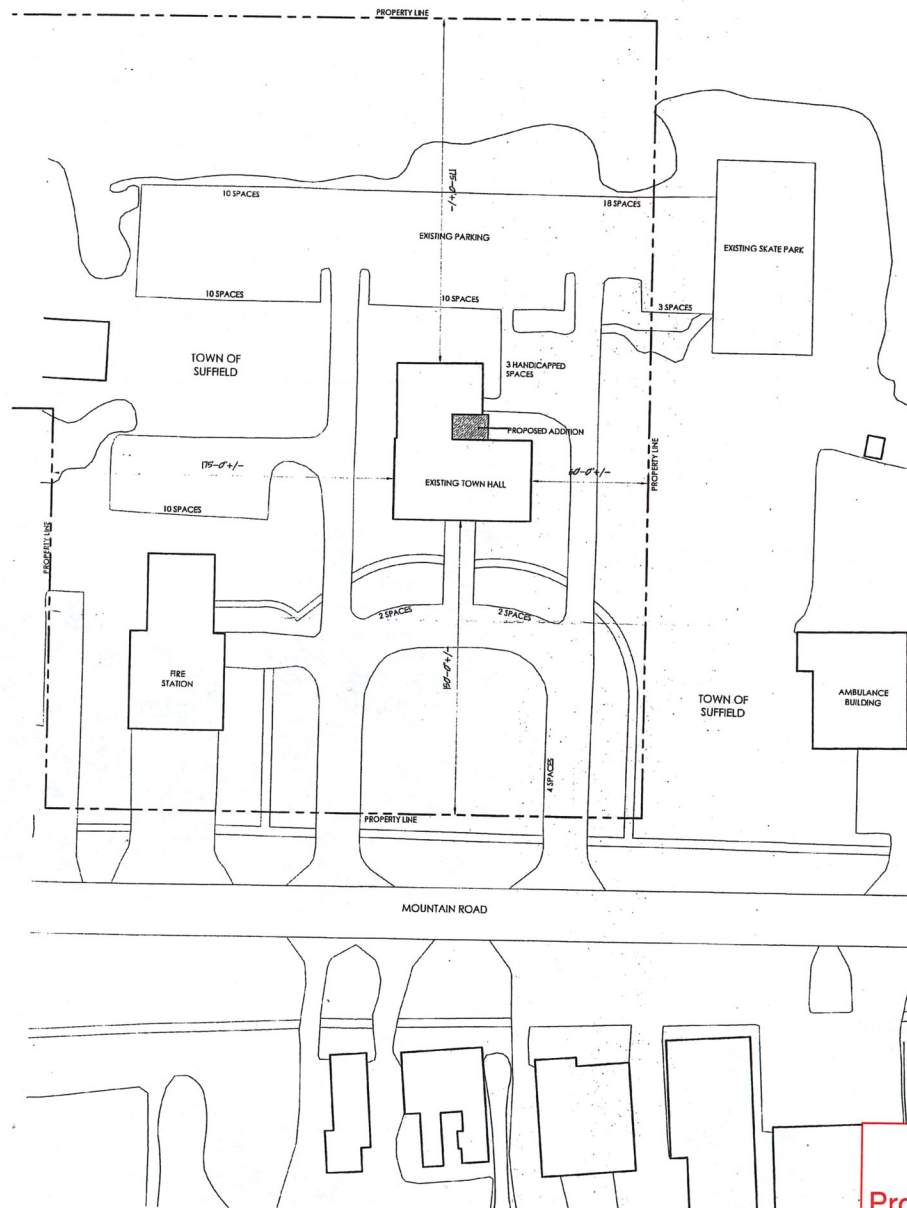

NOTE: PROPERTY LINES ARE APPROXIMATE
FROM ASSESSOR MAP NO 3411

Not to Scale
Included for Reference Only

- L-1 SITE PLAN
- ARCHITECTURAL**
- A-1 PLANS
 - A-2 ELEVATIONS AND SECTIONS
 - A-3 INTERIOR ELEVATIONS AND REFLECTED CEILING PLAN
 - A-4 SCHEDULES AND DETAILS
- PLUMBING**
- P-0 PLUMBING SCHEDULE
 - P-1 FIRST FLOOR PLUMBING PLANS
 - P-2 PLUMBING PLANS
 - P-3 PLUMBING DETAILS
- MECHANICAL**
- M-0 MECHANICAL SCHEDULES
 - M-1 FIRST FLOOR MECHANICAL PLANS
 - M-2 MECHANICAL PLANS
 - M-3 MECHANICAL DETAILS
- ELECTRICAL**
- E-1 ELECTRICAL LEGENDS AND NOTES
 - E-2 ELECTRICAL FIRST FLOOR
 - E-3 ELECTRICAL SECOND PLAN
 - E-4 ELECTRICAL UPPER LEVEL
 - E-5 DETAILS

[Handwritten signatures and dates]

1/11/11
1/11/11
1/11/11
1/11/11

SUFFIELD ZONING AND
PLANNING COMMISSION

Suffield Zoning & Planning
Commission - Approval Date
of Approval: 1/11/11



Existing Site Plan to Scale
Provided for Reference to Complete
Quantity Take Off Only

RENOVATIONS
FOR
ACCESSIBILITY

SUFFIELD
TOWN HALL

SUFFIELD, CT

SITE PLAN

CODE INFORMATION

CODE INFORMATION

BUILDING

Date of Original Construction: 1960

Use Group Classification: Primary - B

Construction Type: 2C

Building Height:

Allowable: 3 stories - 40 FT

Actual: 2 1/2 story - 30 FT

Stories Above Grade: 2

Building Area:

Allowable Building Area: 14,000 SF

Actual: 8,073 SF

Costing Data:

Design Total: BUSINESS: \$9446.89/1000-sq-ft

ASSEMBLY: 150 SF/1000-sq-ft

1000 SF TOTAL

Number of Units:

Number required: 2

Number provided: 2

Travel Distance:

Allowable: 200 FT

Provided: 100 FT maximum

Capacity of Exit:

Total width of exit width required for doors = 2100" = 175'

For exit (Business use only) 2100" = 175'

Total width of exit of door provided = 144"

Total width of exit provided = 36'

Fire Protection System:

Fire Suppression System: None

THIS DRAWING AND ITS CONTENTS ARE THE PROPERTY OF
THE ARCHITECT AND MAY NOT BE REPRODUCED OR USED IN
ANY WAY OTHER THAN THAT WHICH WAS ORIGINALLY INTENDED
WITHOUT THE ARCHITECT'S CONSENT.

DO NOT SCALE THE DRAWING. USE THE DIMENSIONS GIVEN.
IF THERE ARE ANY DISCREPANCIES OR QUESTIONS, CONTACT
THE ARCHITECT.

REVISIONS:

DATE:
February 1, 2011

SCALE:
1/8" = 1'-0"

akPark
Architects LLC
312 Park Rd., W. Hartford, CT (860) 232-6664



L-1

File # 2010

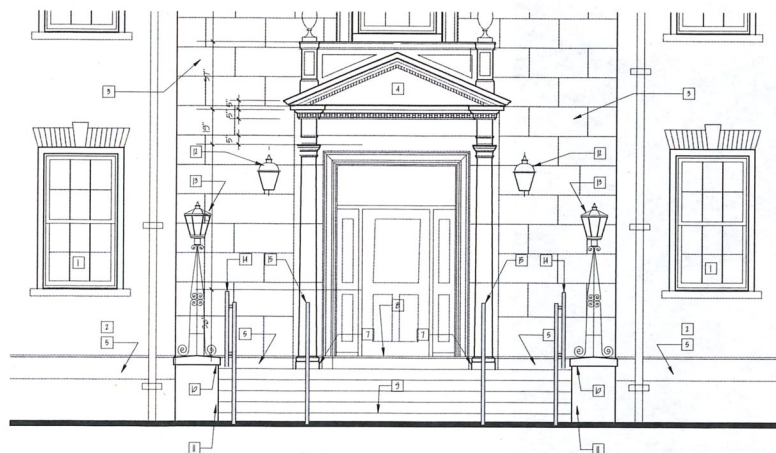

1 STAIR RENOVATION - ELEVATION
3/8" = 1'-0"

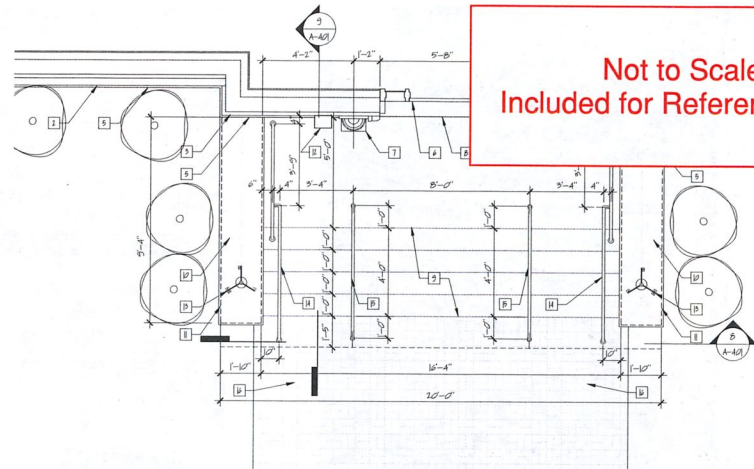

2 STAIR PLAN - RENOVATION
3/8" = 1'-0"

Not to Scale
Included for Reference Only

SUFFIELD TOWN HALL

90 Mountainview Road
Suffield, Connecticut

FRONT STEP RESTORATION PROJECT

PHASE BIDDING - PERMIT & CONSTRUCTION

REVISED DWG DATES

DATE REMARK

1

2

3

4

5

6

7

8

9

10

11

12

13

14

15

16

17

18

19

20

21

22

23

24

25

26

27

28

29

30

31

32

33

34

35

36

37

38

39

40

41

42

43

44

45

46

47

48

49

50

51

52

53

54

55

56

57

58

59

60

61

62

63

64

65

66

67

68

69

70

71

72

73

74

75

76

77

78

79

80

81

82

83

84

85

86

87

88

89

90

91

92

93

94

95

96

97

98

99

100

101

102

103

104

105

106

107

108

109

110

111

112

113

114

115

116

117

118

119

120

121

122

123

124

125

126

127

128

129

130

131

132

133

134

135

136

137

138

139

140

141

142

143

144

145

146

147

148

149

150

151

152

153

154

155

156

157

158

159

160

161

162

163

164

165

166

167

168

169

170

171

172

173

174

175

176

177

178

179

180

181

182

183

184

185

186

187

188

189

190

191

192

193

194

195

196

197

198

199

200

201

202

203

204

205

206

207

208

209

210

211

212

213

214

215

216

217

218

219

220

221

222

223

224

225

226

227

228

229

230

231

232

233

234

235

236

237

238

239

240

241

242

243

244

245

246

247

248

249

250

251

252

253

254

255

256

257

258

259

260

261

262

263

264

265

266

267

268

269

270

271

272

273

274

275

276

277

278

279

280

281

282

283

284

285

286